1AR-NAN1419 ᐃᒥᕐᒧᑦ ᐱᔪᓐᓇᐅᑎ ᐋᕿᒋᐊᕈᑎ ᐊᒻᒪᓗ ᓄᑖᖑᕆᐊᕐᓂᕐᒧᑦ ᐱᓇᓱᒍᑎ

ᐃᓗᓕᖏᓐᓂᒃ ᑲᑎᒪᔾᔪᑎᖃᕐᓂᖅ ᐊᒻᒪᓗ ᓈᓚᒃᑎᑦᑎᓂᐅᑦ ᓯᕗᓂᐊᓂ ᑲᑎᒪᑎᑦᑎᓂᖅ

ᑲᓐᔾᖑᑯ ᐅᔭᕋᒃᓯᐅᕐᑎᑦ Canzinco Mines Ltd.

13 ᓯᑎᐱᕆ 2019

ᑎᑎᕋᕐᔪᒪᔪᑦ ᑕᕝᕙᓂ

- ᓇᓗᓇᐃᕐᔪᓂᖅ
- ᐊᑐᕐᑕᐅᔪᒪᔪᑦ ᒫᓐᓇ ᐱᔪᓐᓇᐅᑎᖕᒐᓂ ᐊᑐᕐᑎᓪᓗᒍ
  - ᓴᓗᒻᒪᕐᓴᐃᓂᖅ ᐅᕐᔪᐊᓗᕈᔪᒃᓂᒃ ᒪᓂᕋᕐᒥᑦᑐᓂᒃ ᑐᓚᒃᑕᕐᕕᖕᒐᓂ
  - ᐃᒥᐅᑦ ᐱᐅᑎᒋᓂᖕᒐᓂ ᖃᐅᔨᓴᖃᑦᑕᕐᓂᖅ
  - ᐅᔭᕋᓕᕆᓂᖅ ᖃᐅᔨᓴᖃᑦᑕᕐᓂᖅ
- ᐱᔪᓐᓇᐅᑎᒥᒃ ᐱᓇᓱᒃᓂᖅ

ᓇᓗᓇᐃᕐᓯᓂᖅ

- ᐅᔭᕋᒃᓯᐅᕐᑎᕐᑯᑎᓖᑦ ᓇᐃᕐᓯᑕᕐ Nyrstar ᓄᓇᕐᔪᐊᒥ ᐅᔭᕋᒃᓯᐅᕐᑎᐅᔪᑦ ᓴᕕᕋᔭᒃᓴᓂᒃᓗ ᐊᐅᓚᑦᑎᔪᑦ ᓂᐅᕕᖃᑦᑕᕐᑕᐅᓂᒃᑯᑦ ᓴᕕᕋᔭᒃᓴᓂᒃ ᐊᒻᒪᓗ ᑯᓯᕐᓯᐊᒃᓴᓂᒃ. ᓇᐃᕐᓯᑕᕐ ᐅᔭᕋᒃᓯᐅᕐᑎᐅᔪᑦ ᐊᐅᒃᑎᑦᑎᔨᐅᓪᓗᑎᒃᓗ ᑕᕆᐅᑦ ᐊᑭᐊᓂ, ᐊᒥᐊᓕᒃᑲᑦ ᑲᓇᑕᐅᒥᓗ ᐊᒻᒪᓗ ᐋᒡᒐᕆᐊᓕᐊᒥ ᐊᒻᒪᓗ ᐃᖃᓇᐃᔭᕐᑎᕐᑯᑎᖃᕐᒐᑦ ᐅᓄᕐᑎᒋᔪᓂᒃ 4,200.
- ᓇᐃᕐᓯᑕᕐ Nyrstar ᑲᒪᒋᔭᖃᕐᓯᒪᓚᐅᕐᒐᖅ ᓇᓂᓯᕕᒃᒥ ᐅᔭᕋᒃᑕᕐᕕᒃᒥᒃ ᑕᐃᒪᖕᒐᑦ ᓂᐅᕕᕋᒥᒃ ᑕᕝᖕᒐᑦ ᐳᓚᐃᒃᑲᐊᑐ ᐅᔭᕋᒃᑕᕐᑎᑦ Breakwater Resources ᐊᕋᒍᖕᒐᓂ 2011.
- ᐱᔪᓐᓇᐅᑎᖃᕐᒐᖅ – ᑲᓐᔨᖕᑯ Canzinco Mines Ltd. - ᐱᒋᔭᐅᔪᖅ ᑕᒪᕐᒥᒃ ᐃᓚᒋᔭᖕᒋᓐᓄᑦ ᓇᐃᕐᓯᑕᕐ Nyrstar ᑲᑎᖕᒐᓪᓗᑎᒃ ᐱᕐᑯᑎᖃᕐᑎᐅᔪᑦ.
- ᒪᑐᔭᐅᓂᖕᒐᓄᑦ ᓴᓗᒻᒪᕐᓴᕐᑕᐅᓂᖕᒐᓄᓪᓗ ᓇᓂᓯᕕᒃ ᐅᔭᕋᒃᑕᕐᕕᒃ ᐱᔭᕇᕐᑕᐅᓚᐅᕐᒐᖅ ᐊᕋᒍᖕᒐᓂ 2004 ᐊᒻᒪᓗ 2005. ᒪᑐᓯᒪᓕᕐᑎᓪᓗᒍ ᖃᐅᔨᓴᖃᑦᑕᕐᓂᖅ ᑲᔪᓯᔪᒃᑯᑦ ᐊᕋᒍᓄᑦ 14 ᑎᑭᓪᓗᒍ 15 ᐊᕋᒍᐃᑦ ᑕᐃᒪᖕᒐᑦ ᐱᔭᕇᕐᑕᐅᓚᐅᕐᑎᓪᓗᒍ ᒪᑐᔭᐅᓂᖕᒐᓄᑦ ᐋᕿᒃᓱᕐᑕᐅᓯᒪᔪᓂᒃ.
- ᑲᓐᔨᖕᑯ Canzinco ᐱᓇᓱᒍᑎᖕᒐ ᓄᓇᕗᑦ ᐃᒥᓕᕆᓂᕐᒧᑦ ᑲᑎᒪᔨᖕᒋᓐᓄᑦ ᐱᔾᔪᑎᖃᕐᒐᖅ ᓄᑖᖕᒍᕆᐊᕐᑎᑦᑎᔪᒪᓪᓗᑎᒃ ᐊᒻᒪᓗ ᐋᕿᒋᐊᕐᓯᓗᑎᒃ ᐱᔪᓐᓇᐅᑎᖕᒐᓂᒃ ᐃᒥᕐᒧᑦ 1AR-NAN1419 ᑲᔪᓯᒃᑲᓐᓂᕈᒪᓪᓗᑎᒃ ᖃᐅᔨᓴᖃᑦᑕᕐᓂᕐᒥᓂᒃ ᐅᔭᕋᒃᑕᕐᕕᒃ ᒪᑐᓯᒪᓕᕐᑎᓪᓗᒍ ᓴᓗᒻᒪᕐᓴᕐᑕᐅᓯᒪᓂᖕᒐ ᐊᕋᒍᒃᑲᓐᓂᕐᓄᑦ ᕐᑯᓕᓄᑦ (10).

ᐊᑐᕐᑕᐅᓯᒪᔪᑦ ᒫᓐᓇ ᐱᔪᓐᓇᐅᑎᖓᓂᒃ ᐊᑐᕐᑎᓪᓗᒋᑦ

ᓴᓗᒻᒪᖅᓴᐃᖅ ᐅᕐᓱᐊᓗᕈᔪᖃᕐᑐᓂᒃ ᒪᓂᕋᖓᓂᒃ ᑐᓚᒃᑕᕐᕕᖕᒥ

- ᓴᓗᒻᒪᖅᓴᐃᓂᖅ ᐅᕐᓱᐊᓗᕈᔪᒃᓂᒃ ᓱᕈᕐᓯᒪᔪᓂᒃ ᒪᓂᕋᖓᓂᒃ ᑐᓚᒃᑕᕐᕕᒃᒥ ᑲᔪᓯᓂᐊᕐᑐᖅ ᐱᔪᓐᓇᐅᑎᖓ ᐊᑐᕐᑎᓪᓗᒍ. ᓴᓗᒻᒪᖅᓴᐃᓂᖅ ᐱᔭᕇᕐᑕᐅᓚᐅᕐᑐᖅ ᒪᓕᒃᑐᒍ ᕿᒪᐃᓂᕐᒧᑦ ᐊᒻᒪᓗ ᓴᓗᒻᒪᖅᓴᐃᓂᕐᒧᑦ ᐸᕐᓇᐅᑎᖕᒋᓐᓂ ᐊᖏᕐᑕᐅᓯᒪᔪᑦ ᓄᓇᕗᑦ ᐃᒥᓕᕆᓂᕐᒧᑦ ᑲᑎᒪᔨᖕᒋᓐᓄᑦ ᐊᒻᒪᓗ ᐱᓇᓱᒃᓂᖕᒋᑦ ᓄᓇᖓᓂ ᐊᒃᑐᐊᔪᓂᒃ ᓴᓗᒻᒪᖅᓴᐃᓂᕐᒥᒃ ᑐᕌᒐᐅᔪᓂᒃ ᐅᕐᓱᐊᓗᖃᕐᑐᓂᒃ ᐃᓚᖓᓂ 2 ᑲᔪᓯᕐᑯᔭᐅᓯᒪᓂᖕᒋᑦ ᓄᓇᑦᓯᐊᖅ ᐃᒥᓕᕆᓂᕐᒧᑦ ᑲᑎᒪᔨᖕᒋᓐᓄᑦ.
- ᓴᓗᒻᒪᖅᓴᐃᓂᖅ ᐱᔭᕇᕐᑕᐅᓚᐅᕐᑐᖅ ᐃᓱᓕᓪᓗᓂᓗ ᐊᕋᒍᖓᓂ 2017 ᐃᖃᓇᐃᔭᕐᓇᐅᑎᓪᓗᒍ.
- ᐃᓚᓐᓇᑎᒋᐸᓗᒃ 17,350 m^3 ᐅᕐᓱᐊᓗᕈᔪᖕᒥᒃ ᒪᓂᕋᖓᓂᑦ ᓴᓗᒻᒪᖅᓴᐃᓚᐅᕐᑐᑦ ᓴᓗᒻᒪᖅᓴᐃᑎᓪᓗᒋᑦ ᓇᓂᓯᕕᒃᒥ ᐅᕐᓱᐊᓗᖃᕐᕕᕕᓂᕐᒥᒃ. ᓴᓗᒻᒪᖅᕐᑕᐅᔪᖅ ᒪᓂᕋᖓᓂᑦ ᐊᑐᕐᑕᐅᓚᐅᕐᑐᖅ ᓴᐅᓯᔾᔪᑕᐅᓪᓗᓂ ᐱᔭᐃᕕᐅᓯᒪᔪᒧᑦ ᓄᓇᖓᓂᑦ, ᑲᑎᑕᐅᓪᓗᑎᒃᓗ ᐊᑐᕐᑕᐅᓂᐊᕐᒪᑕ ᓴᓇᔪᓄᑦ (ᐊᓯᖏᓐᓄᑦ).
- ᐃᓗᐹᕈᑎᖕᒋᑦ ᓴᓗᒻᒪᖅᓴᐃᕕᐅᔪᒥᑦ ᐊᓯᖏᓐᓄᓪᓗ ᓴᓂᕐᓄᑦ ᐅᔭᕋᒃᑕᕐᑎᓪᓗᒋᑦ ᐃᒋᑕᐅᓚᐅᕐᑐᑦ ᓱᕈᕐᓇᕐᑐᖃᖕᒋᑦᑐᒧᑦ ᐊᒃᑕᕐᕕᖕᒧᑦ ᐊᖏᕐᑕᐅᓯᒪᔪᒧᑦ ᐃᒥᕐᒧᑦ ᐱᔪᓐᓇᐅᑎᖓᓂ 1AR-NAN1419. ᐊᒃᑕᕐᕕᒃ ᐊᐅᓚᑕᐅᓚᐅᕐᑐᖅ ᐊᒻᒪᓗ ᒪᑐᔭᐅᓪᓗᓂ ᒪᓕᒃᑐᒍ ᐊᐅᓚᓂᖓᓄᑦ ᐊᑐᐊᒐᐃᑦ ᐊᒻᒪᓗ ᒪᑐᔭᐅᓂᖓᓄᑦ ᐸᕐᓇᐅᑎᑦ ᐊᖏᕐᑕᐅᓯᒪᔪᑦ ᓄᓇᕗᑦ ᐃᒥᓕᕆᓂᕐᒧᑦ ᑲᑎᒪᔨᖕᒋᓐᓄᑦ.
- ᒪᓂᕋᖓᓂᖓᕐᑐᑦ ᓴᓗᖅᒻᒪᖅᕐᑕᐅᓂᖓ ᑐᓚᒃᑕᕐᕕᖓᓂ ᑎᑎᕋᕐᑕᐅᕙᓪᓕᐊᓯᒪᔪᑦ ᐊᕋᒍᑕᒫᑦ “ᓱᕈᕐᓇᕐᑐᖃᕐᑐᑦ ᒪᓂᕋᖓᓂ ᓴᓗᒻᒪᖅᓴᐃᓂᕐᒧᑦ ᖃᓄᐃᓕᕙᓪᓕᐊᓂᖓᓂᒃ ᐅᓂᒃᑳᖕᒋᑦ” ᑎᑎᕋᕐᑕᐅᔪᑦ ᑲᓐᔨᖕᑯ Canzinco ᐊᕙᑎᓕᕆᓂᕐᒧᑦ ᖃᐅᔨᒪᔨᐅᔪᓄᑦ SRK. ᐅᓂᒃᑳᓕᐊᖑᔪᑦ ᑐᓂᔭᐅᓯᒪᔪᑦ ᐱᔭᐅᓯᒪᓪᓗᑎᒃᓗ ᓄᓇᕗᑦ ᐃᒥᓕᕆᓂᕐᒧᑦ ᑲᑎᒪᔨᖕᒋᓐᓄᑦ ᐃᓚᒋᓪᓗᓂᐅᒃ ᐊᕋᖑᑕᒫᑦ ᐅᓂᒃᑳᓕᐊᖕᒋᓐᓄᑦ ᐃᒥᕐᒧᑦ ᐱᔪᓐᓇᐅᑎᖓᓂ 1AR-NAN1419.

ᐊᑐᕐᑕᐅᓯᒪᔪᑦ ᒫᓐᓇ ᐱᔪᓐᓇᐅᑎᖓᓂᒃ ᐊᑐᕐᑎᓪᓗᒋᑦ

ᐃᒥᐅᑦ ᐱᐅᑎᒋᓂᖓᓂ ᖃᐅᔨᓴᖃᑦᑕᕐᓂᖅ

- ᖃᐅᔨᓴᖃᑦᑕᕐᓂᖅ ᐃᒥᐅᑦ ᐱᐅᒋᑎᓂᖓᓂᒃ ᑲᔪᓯᓚᐅᕐᑐᖅ ᐱᔪᓐᓇᐅᑎᖓ ᐊᑐᕐᑎᓪᓗᒍ, ᒪᓕᒃᓱᒍ ᐱᔭᕆᐊᖃᕐᑎᑕᐅᔪᑦ ᓇᓗᓇᐃᕐᓯᒪᔪᑦ ᐃᒥᕐᒧᑦ ᐱᔪᓐᓇᐅᑎᖓᓂ 1AR-NAN1419.
- ᖃᐅᔨᓴᕐᓂᒃᑯᑦ ᓇᓗᓇᐃᕐᑕᐅᓯᒪᔪᑦ ᐃᒥᐅᑦ ᐱᐅᑎᒋᓂᖓ ᓴᕋᒃᐸᓪᓕᐊᖏᓐᓂᖓᓂᒃ.
- ᖃᐅᔨᓴᖃᑦᑕᕐᑎᓪᓗᒋᑦ ᓇᓗᓇᐃᕐᑕᐅᔪᑦ ᑕᕝᕙᓂ ᖃᐅᔨᓴᕐᕕᖕᒥ 159-4 , ᐊᒻᒪᓗ ᑰᒋᐊᖓᓂ ᑯᕕᕐᑕᕐᕕᕕᓂᕐᒥ, ᑐᖓᓂᖏᓐᓇᖃᑦᑕᕐᑐᑦ ᑭᒃᓕᒋᔭᕆᐊᖃᕐᑕᖏᑕ ᐃᒥᕐᒧᑦ ᐱᔪᓐᓇᐅᑎᖓᓂ.
- [ᖃᖓᐅᓕᕌᖓᑦ ᖃᓄᐃᓕᕙᓪᓕᐊᓂᖓ ᖃᐅᔨᓴᕐᕕᖕᒥ 159-4]
- ᖃᐅᔨᔭᐅᔪᖃᕐᓯᒪᖏᑦᑐᖅ ᐅᕐᓱᐊᓗᒃᒥᖓᕐᑐᒥᒃ ᐱᑕᖃᕐᒪᖔᑦ ᖃᖓᑐᐃᓐᓇᖅ ᒪᑐᓯᒪᓕᕐᑎᓪᓗᒍ, ᐊᒻᒪᔫᓐᓃᑦ ᖃᐅᔨᓴᐅᓯᒪᔪᖃᖏᑦᑐᖅ ᓱᕈᕐᓇᕐᑐᕐᑕᖃᕐᒪᖔᑦ (ᖃᐅᔨᓴᕐᑎᐅᔪᑦ NAN-4).

ᐊᑐᕐᑕᐅᓯᒪᔪᑦ ᒫᓐᓇ ᐱᔫᓐᓇᐅᑎᖓᓂᒃ ᐊᑐᕐᑎᓪᓗᒋᑦ

ᐅᔭᕋᓕᕆᓂᒃᑯᑦ ᖃᐅᔨᓴᖃᑦᑕᕐᓂᖅ

- ᐅᔭᕋᓕᕆᓂᒃᑯᑦ ᖃᐅᔨᓴᖃᑦᑕᕐᓂᖏᑦ ᐱᔫᓐᓇᐅᑎᖓ ᐊᑐᕐᑎᓪᓗᒍ ᑐᑭᓯᔾᔪᑕᐅᑦᑎᐊᓚᐅᕐᑐᑦ, ᓇᓗᓇᐃᕐᓯᓪᓗᑎᒃᓗ ᖃᓕᕈᑕᐅᓯᒪᔪᖅ ᐊᓯᖏᓪᓗ ᐅᔭᕋᐃᑦ ᐃᓕᔭᐅᓯᒪᔪᑦ ᐊᑐᑎᖃᑦᑎᐊᕐᓂᖏᓐᓂᒃ ᓴᓇᓯᒪᓂᖓ ᒪᒃᑐᒍ ᑐᕋᒐᕆᔭᖏᑦ.
- ᐱᓗᐊᕐᑐᒥᒃ, ᐅᔭᕋᓕᕆᓂᒃᑯᑦ ᖃᐅᔨᓴᖃᑦᑕᕐᓂᖅ ᑎᑎᕋᕐᓯᒪᔪᑦ ᓇᓗᓇᐃᕐᓯᓯᒪᔪᑦ ᖃᖓᓃᑦᑐᖅ ᑐᐊᐸᖓ ᐊᐅᒪᓂᖓ ᕐᑯᐊᖑᑎᑦᑏᓐᓇᕐᑐᖅ ᐊᑖᓂᒃ ᐊᒻᒪᓗ ᐊᑖᓃᑦᑐᑦ ᑯᕕᔭᐅᖃᑦᑕᕐᓂᑯᑦ ᕐᑯᐊᖑᐃᓐᓇᕐᑐᑦ.
- ᑯᕕᔭᐅᖃᑦᑕᕐᓂᑯᑦ ᑕᓯᓕᐊᕆᓯᒪᔪᒥ West Twin Dyke ᕐᑯᐊᒃᑲᓐᓂᕐᓯᒪᔪᑦ ᐅᖓᑖᓄᑦ ᑐᖓᕕᖓᑕ. ᐊᐅᒪᓂᖏᑦ ᐅᓗᕆᐊᓇᕐᑎᑦᑎᖏᑦᑐᑦ ᖀᖓᓄᑦ ᓱᕋᒃᐸᓪᓕᐊᔾᔪᑕᐅᔾᔨᐊᖏᑦᑐᑦ (ᕿᑎᐊᓃᓐᓂᖓᓄᑦ ᑯᕕᕐᑕᕐᕕᕕᓂᐅᑦ ᓴᐅᔭᐅᓯᒪᔫᑦ ᐊᒻᒪᓗ ᑐᖓᓃᒻᒪᑕ ᑐᖓᕕᖓᑕ ᖃᑦᑎᒃᓯᓕᕐᓯᒪᔫᑦ).
- ᐊᕋᒍᑕᒫᑦ ᖃᐅᔨᓴᕐᑕᐅᓂᖓ ᑲᓐᔨᖕᑯ ᐅᔭᕋᓕᕆᔨᖏᓐᓄᑦ ᖃᐅᔅᓴᕐᑎᖏᓐᓄᑦ (BGC Engineering) ᓇᓗᓇᐃᕐᓯᓚᐅᕐᑐᑦ ᓱᕋᒃᐸᓪᓕᐊᖏᓐᓂᖓᓂᒃ. ᐋᕿᐅᒪᓂᖓ ᓴᓇᔭᐅᓚᐅᕐᑐᖅ ᐊᖏᓗᐊᖏᑦᑐᒥᒃ ᓄᖑᐸᐸᓪᓕᐊᓂᕕᓂᐊ.

ᐱᓇᓱᒍᑎᖓ ᐱᔪᓐᓇᐅᑎᒥᒃ

- ᐱᔾᔪᑎᒋᔭᖓ ᑲᓐᔨᖕᑯ ᐱᓇᓱᒍᑎᒋᔭᖓ ᐊᖏᕐᑕᐅᔪᒪᓪᓗᑎᒃ ᑲᔪᓯᔪᒪᓪᓗᑎᒃ ᒪᑐᓯᒪᓕᕐᑎᓪᓗᒍ ᖃᐅᔨᓴᖃᑦᑕᕐᓂᕐᒥᒃ ᐃᒥᐅᑦ ᐱᐅᑎᒋᓂᖓᓂᒃ ᐊᒻᒪᓗ ᐅᔭᕋᓕᕆᓂᕐᒥᒃ ᓱᕋᒃᐸᓪᓕᐊᖏᒃᑲᓗᐊᕐᒪᖓᑦ ᓴᓗᒻᒪᕐᓴᕐᑕᐅᓯᒪᔪᖅ ᐅᔭᕋᒃᑕᕐᕕᕕᓂᖅᔭ ᓴᓇᔭᐅᒃᑲᓐᓂᕐᑐᖃᔾᔨᐊᖏᑦᑐᖅ.
- ᓱᕋᒃᐸᓪᓕᐊᖏᓐᓂᖓᓄᑦ ᓇᓗᓇᐃᕐᑕᐅᓯᒪᓪᓗᓂ ᐊᕋᒍᓄᑦ 14−ᓄᑦ ᒪᑐᓯᒪᓕᕐᑎᓪᓗᒍ ᐅᓪᓗᒥᒧᑦ ᐊᒻᒪᓗ ᒫᓐᓇ ᖃᐅᔨᓴᖃᑦᑕᕐᓂᕗᑦ ᑕᑯᕙᓪᓕᐊᔭᕗᓪᓗ ᐅᓄᕐᑐᐃᕐᓱᖏᓐᓂᕐᓴᐅᓗᓂ ᖃᐅᔨᓴᖃᑦᑕᕈᒪᓪᓗᑕ ᐃᒪᓐᓇᐅᓗᓂ :

ᐱᔪᓐᓇᐅᑎ ᐊᕋᒍᖓ	ᐊᕋᒍ	ᖃᐅᔨᓴᖃᑦᑕᕐᑎᒋᓂᖓ
1	2020	1 ᖃᐅᔨᓴᕐᓗᑎᒃ
2	2021	1 ᖃᐅᔨᓴᕐᓗᑎᒃ
3	2022	1 ᖃᐅᔨᓴᕐᓗᑎᒃ
4	2023	ᖃᐅᔨᓴᕐᑕᐅᖏᓪᓗᓂ
5	2024	1 ᖃᐅᔨᓴᕐᓗᑎᒃ
6	2025	ᖃᐅᔨᓴᕐᑕᐅᖏᓪᓗᓂ
7	2026	1 ᖃᐅᔨᓴᕐᓗᑎᒃ
8	2027	ᖃᐅᔨᓴᕐᑕᐅᖏᓪᓗᓂ
9	2028	ᖃᐅᔨᓴᕐᑕᐅᖏᓪᓗᓂ
10	2029	1 ᖃᐅᔨᓴᕐᓗᑎᒃ

- ᖃᐅᔨᓴᕐᓂᖏᑦ ᐅᔭᕋᒃᓂᒃ ᐱᖃᓯᐅᑎᒐᔭᕐᑐᖅ ᐅᔭᕋᖏᑦ ᖃᐅᔨᓴᕐᑕᐅᓗᑎᒃ ᓴᓗᒻᒪᕐᓴᕐᑕᐅᓯᒪᔪᒥ ᐊᒻᒪᓗ ᖃᐅᔨᓴᕈᑎᑦ ᐃᓕᓯᒪᔪᑦ ᑎᑎᕋᕐᐸᓪᓕᐊᔭᖏᑦ ᐱᔭᐅᓗᑎᒃ.
- ᐃᒥᐅᑦ ᐱᐅᑎᒋᓂᖓ ᖃᐅᔨᓴᕐᑕᐅᓂᖓ, ᑕᕝᕙᖓᑦ ᖃᐅᔨᓴᕐᕕᒃᒥᑦ NAN-4 ᓄᖃᕐᓗᓂ ᐱᔾᔪᑎᒋᓪᓗᒍ ᓇᓂᓯᕕᐅᓯᒪᖏᒻᒪᑦ ᓱᕈᕐᓇᕐᑐᓂᒃᔭ ᐊᓯᓪᓕᕐᑕᐅᔾᔨᐊᖏᑦᑐᖅ ᖃᐅᔨᓴᕈᑎᖏᑦ.
- ᑲᓐᔨᖕᑯ ᐋᕿᒋᐊᕐᓯᒪᔪᒥᒃ ᐃᒥᕐᒧᑦ ᐱᔪᓐᓇᐅᑎᒥᒃ ᐱᓇᓱᒃᑐᑦ ᐊᕋᒍᓄᑦ ᕐᑯᓕᓄᑦ (10).
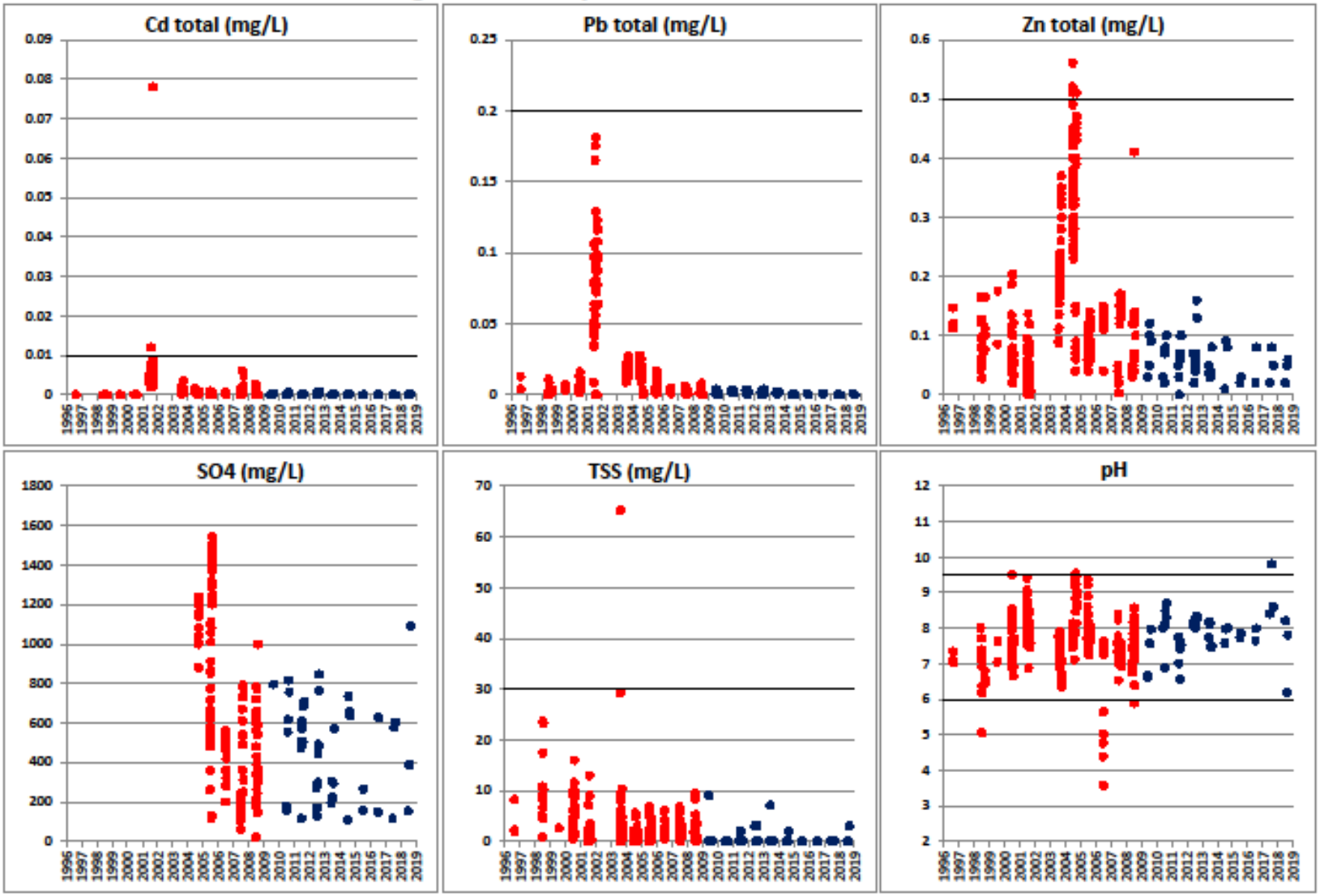
Figure C1: Temporal trends at Station 159-4