

## **DRAWINGS**

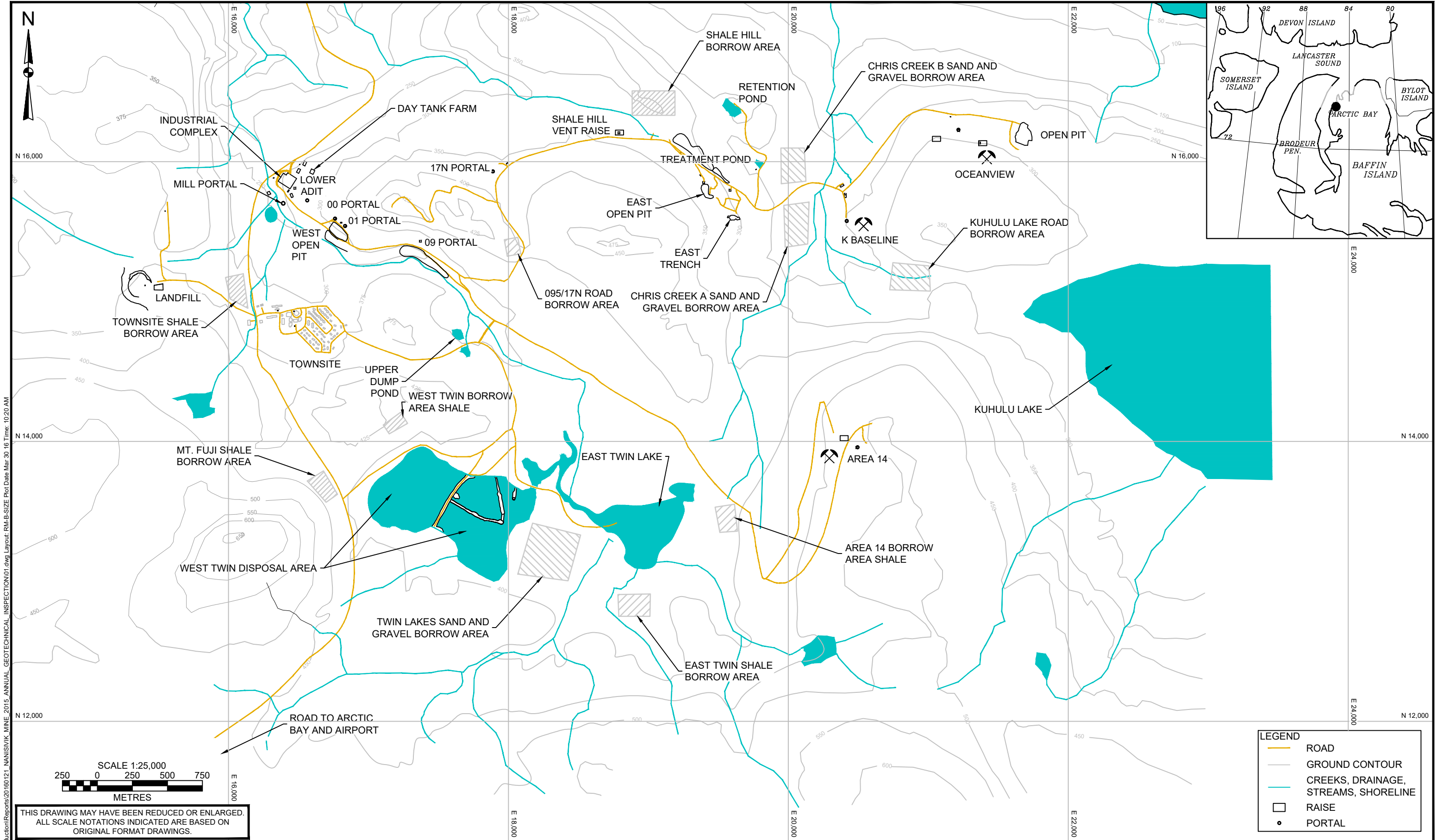

X:\Projects\0255\024\CADD\Production\Reports\2016\0121 NANISIVIK MINE 2015 ANNUAL GEOTECHNICAL INSPECTION\01.dwg Layout: RM-B-SIZE Plot Date Mar 30 16 Time: 10:20 AM

THIS DRAWING MAY HAVE BEEN REDUCED OR ENLARGED.  
ALL SCALE NOTATIONS INDICATED ARE BASED ON  
ORIGINAL FORMAT DRAWINGS.

- NOTES:
1. ALL DIMENSIONS ARE IN METRES UNLESS OTHERWISE NOTED.
  2. THIS DRAWING MUST BE READ IN CONJUNCTION WITH BGC'S REPORT TITLED "NANISIVIK MINE 2015 ANNUAL GEOTECHNICAL INSPECTION" AND DATED MARCH 2016.
  3. PROJECTION IS UTM NAD 83 Z16N.
  4. UNLESS BGC AGREES OTHERWISE IN WRITING, THIS DRAWING SHALL NOT BE MODIFIED OR USED FOR ANY PURPOSE OTHER THAN THE PURPOSE FOR WHICH BGC GENERATED IT. BGC SHALL HAVE NO LIABILITY FOR ANY DAMAGES OR LOSS ARISING IN ANY WAY FROM ANY USE OR MODIFICATION OF THIS DOCUMENT NOT AUTHORIZED BY BGC. ANY USE OF OR RELIANCE UPON THIS DOCUMENT OR ITS CONTENT BY THIRD PARTIES SHALL BE AT SUCH THIRD PARTIES' SOLE RISK.

SCALE:	AS SHOWN
DATE:	MAR 2016
DRAWN:	COC
CHECKED:	SG
APPROVED:	GKC

BGC

BGC ENGINEERING INC.

AN APPLIED EARTH SCIENCES COMPANY

CLIENT:

PROJECT: NANISIVIK MINE 2015 ANNUAL GEOTECHNICAL INSPECTION	
TITLE: SITE LOCATION PLAN	
PROJECT No.: 0255-026-03	DWG No.: 01

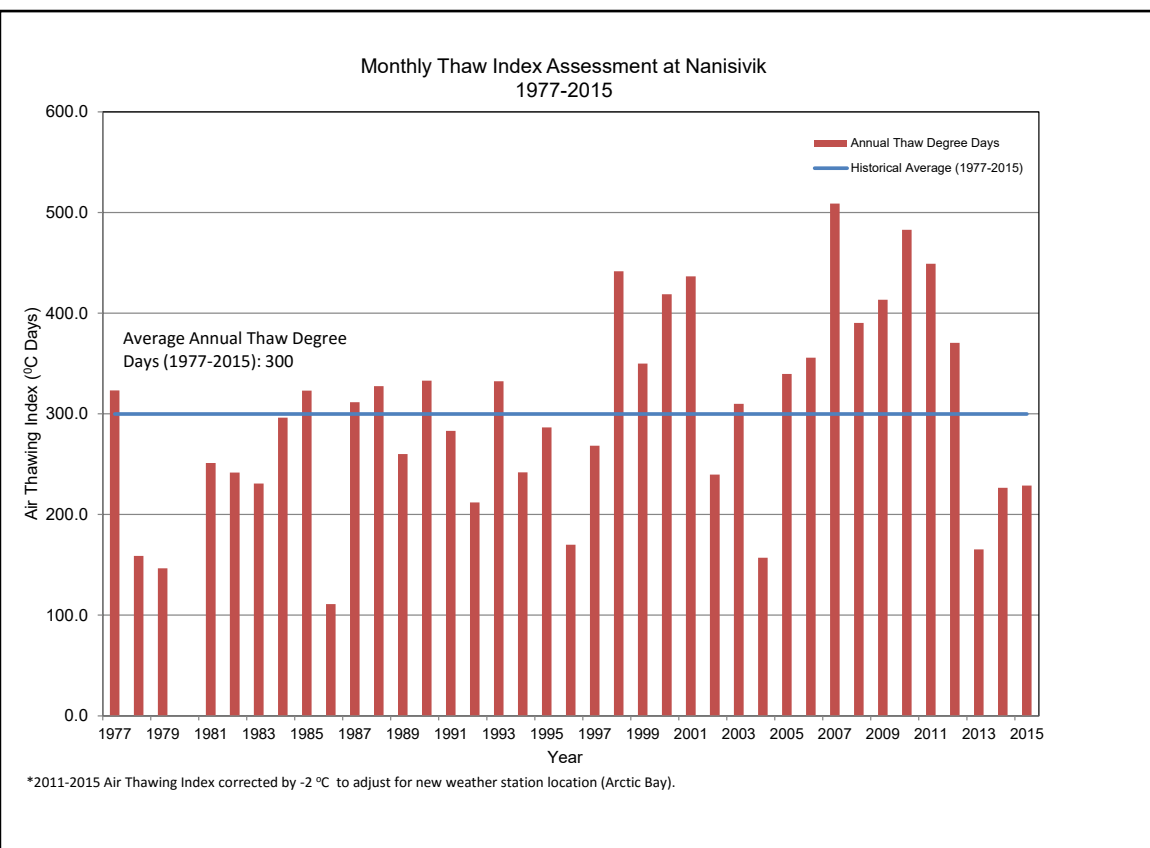
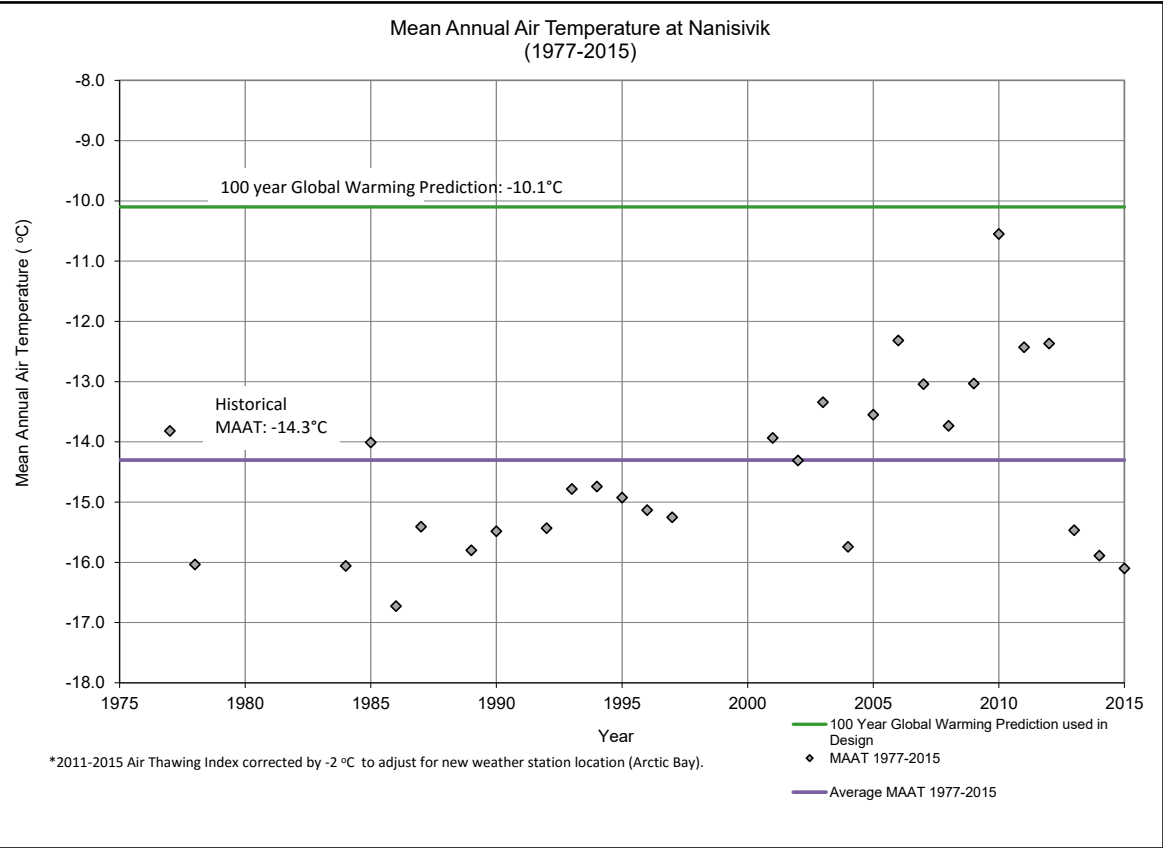
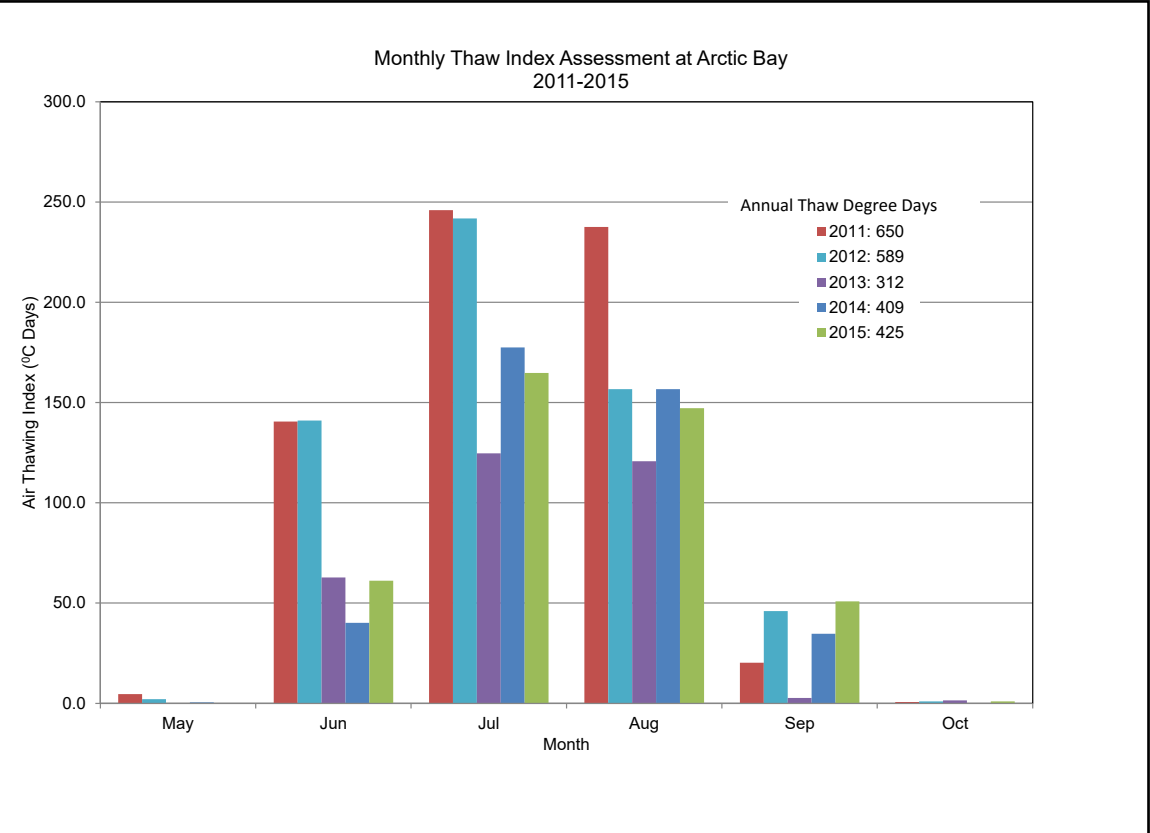
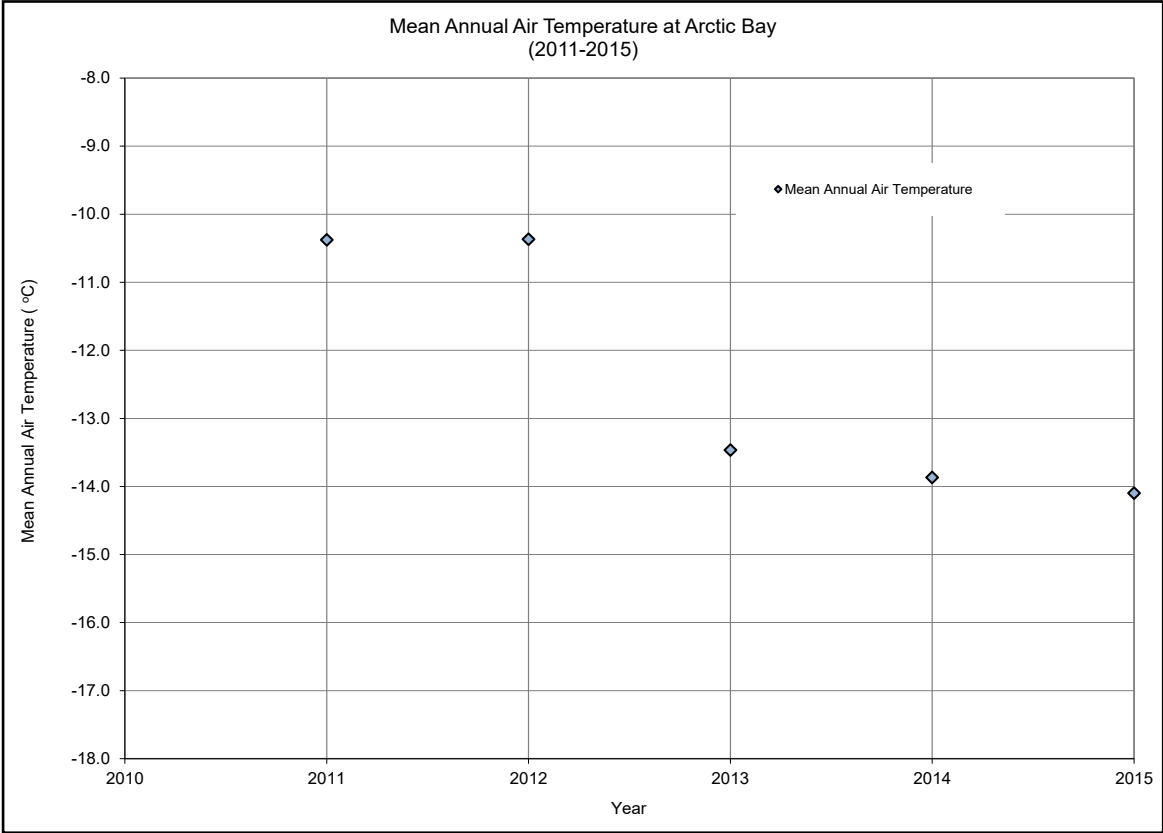

As a mutual protection to our client, the public, and ourselves, all documents and drawings are submitted for the confidential information of our client for a specific project. Authorization for any use and/or publication of this document or any data, statements, conclusions or abstracts from or regarding our documents and drawings, through any form of print or electronic media, including without limitation, posting or reproduction of same on any website, is reserved pending BGC's written approval. If this document is issued in an electronic format, an original paper copy is on file at BGC and that copy is the primary reference with precedence over any electronic copy of the document, or any extracts from our documents published by others.

SCALE:	N/A
DATE:	MAR 2016
DESIGNED:	GKC
DRAWN:	SG
CHECKED:	GKC
APPROVED:	GKC

BGC

BGC ENGINEERING INC.  
AN APPLIED EARTH SCIENCES COMPANY

CLIENT:

PROJECT: NANISVIK MINE 2015 ANNUAL GEOTECHNICAL INSPECTION		
TITLE: CLIMATE DATA		
DWG No.: 2	PROJ No.: 0255-026-03	REV:

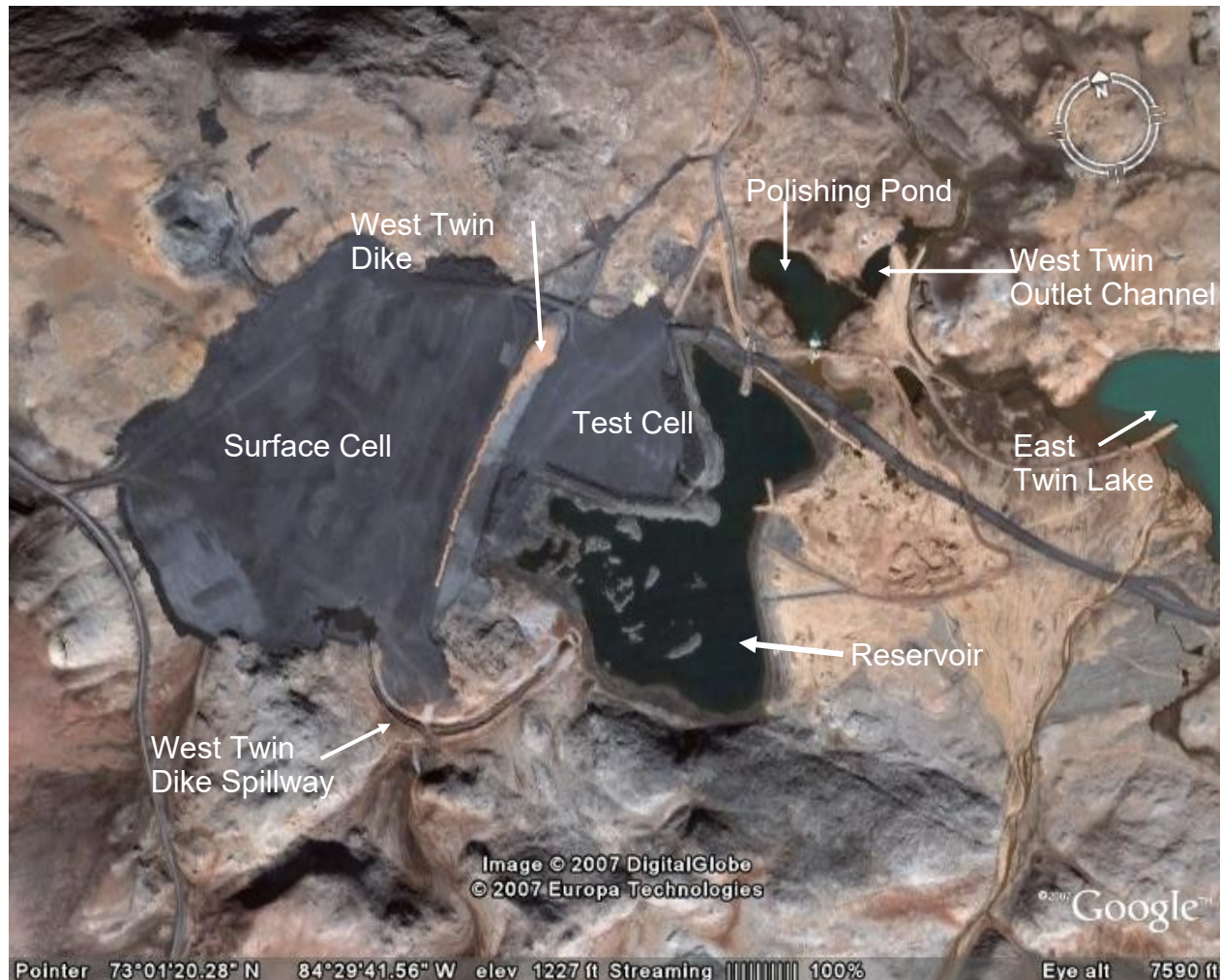

Approximate Scale  
1:12,500

**Note:**

1. Photo derived from Google Earth January 10, 2008
2. Approximate date of photo is July 2005.

DWG TO BE READ WITH BGC REPORT TITLED: "NANISIVIK MINE 2015 GEOTECHNICAL INSPECTION", MAR 2016

As a mutual protection to our client, the public, and ourselves, all documents and drawings are submitted for the confidential information of our client for a specific project. Authorization for any use and/or publication of this document or any data, statements, conclusions or abstracts from or regarding our documents and drawings, through any form of print or electronic media, including without limitation, posting or reproduction of same on any website, is reserved pending BGC's written approval. If this document is issued in an electronic format, an original paper copy is on file at BGC and that copy is the primary reference with precedence over any electronic copy of the document, or any extracts from our documents published by others.

SCALE:	AS SHOWN
DATE:	MAR 2016
DESIGNED:	GKC
DRAWN:	SG
CHECKED:	JWC
APPROVED:	GKC



**BGC ENGINEERING INC.**  
AN APPLIED EARTH SCIENCES COMPANY

CLIENT:



PROJECT: NANISIVIK MINE 2015 ANNUAL GEOTECHNICAL INSPECTION		
TITLE: COMPONENTS OF WEST TWIN DISPOSAL AREA		
DWG No.: 3	PROJ No.: 0255-026-03	REV:

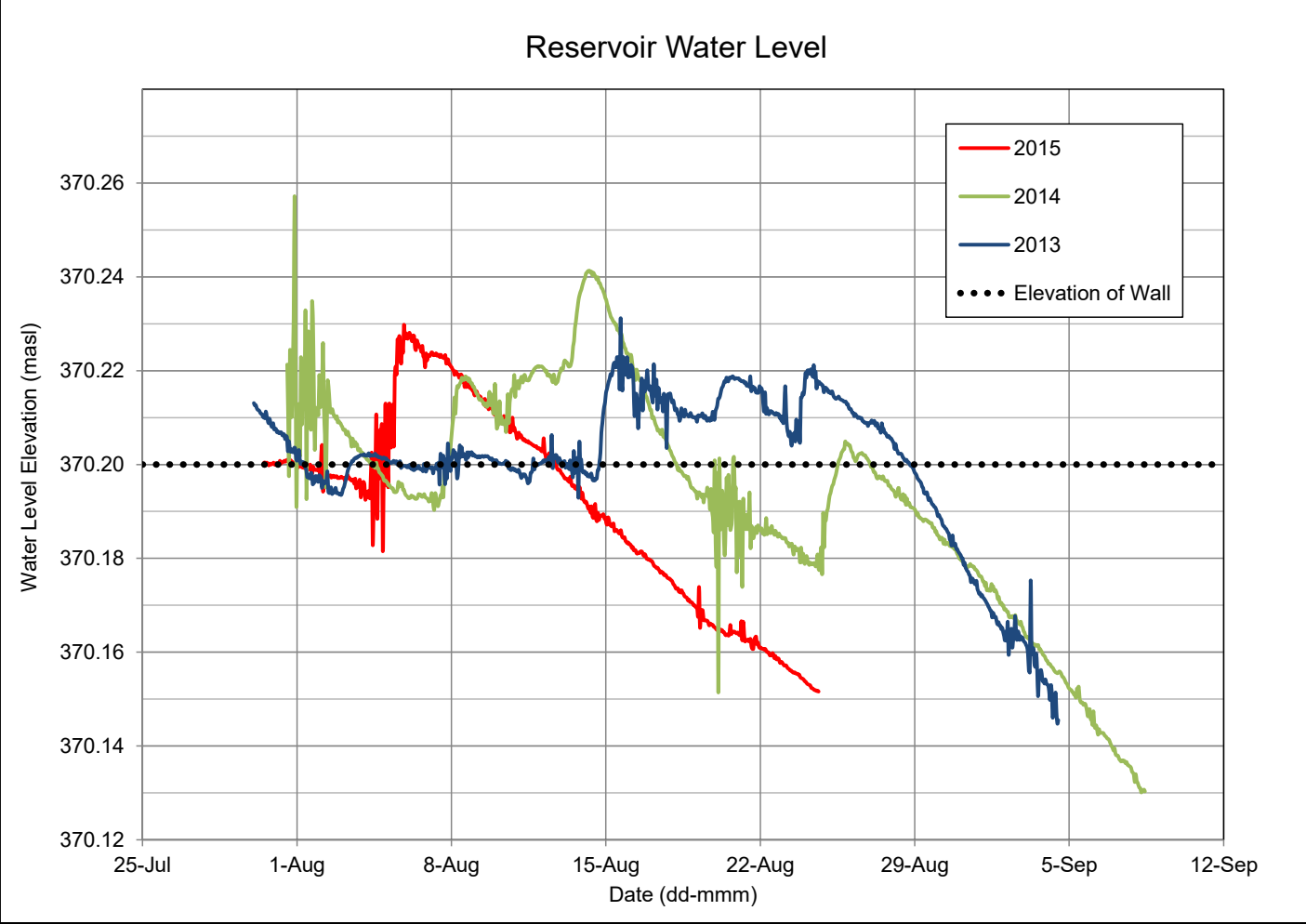
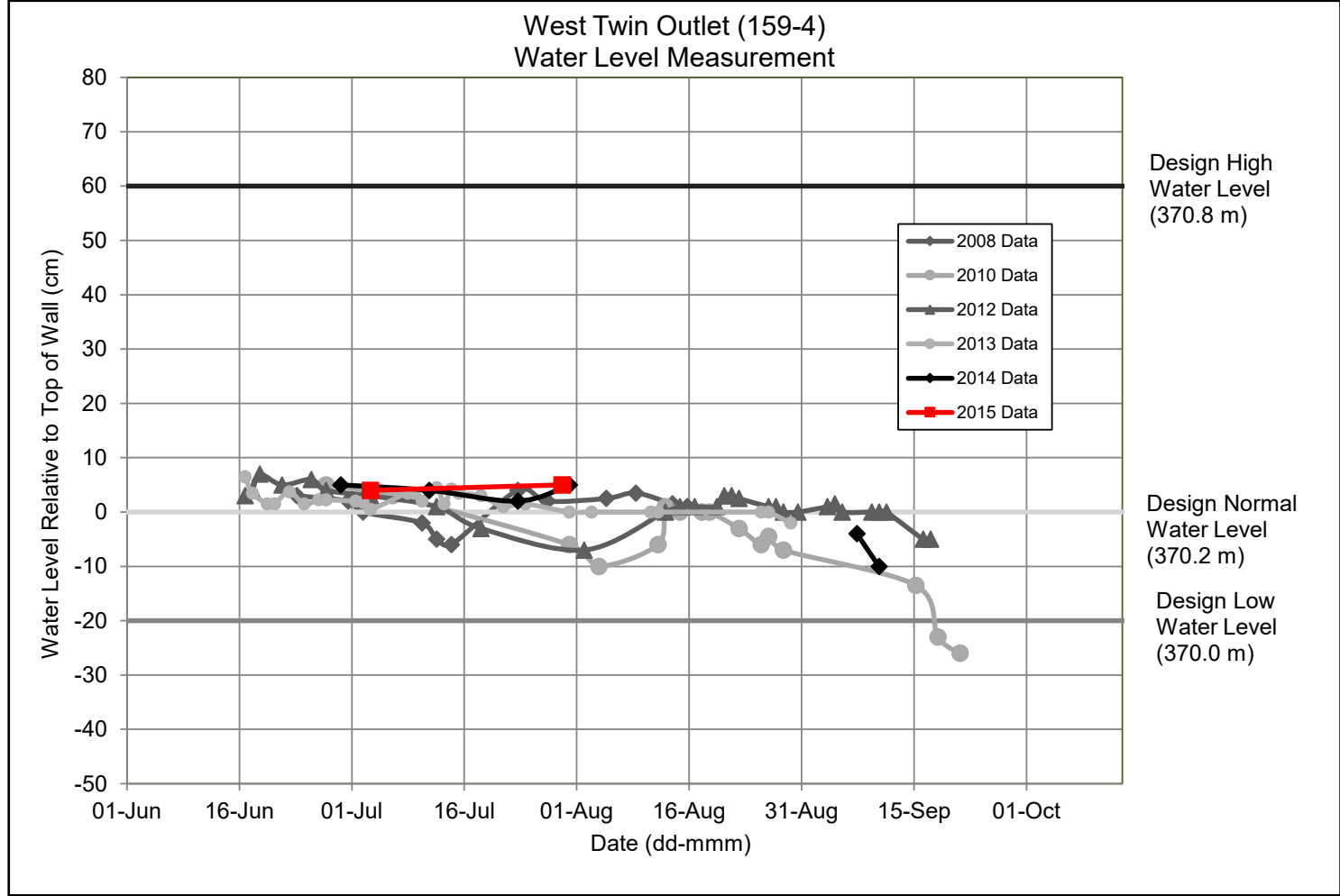

As a mutual protection to our client, the public, and ourselves, all documents and drawings are submitted for the confidential information of our client for a specific project. Authorization for any use and/or publication of this document or any data, statements, conclusions or abstracts from or regarding our documents and drawings, through any form of print or electronic media, including without limitation, posting or reproduction of same on any website, is reserved pending BGC's written approval. If this document is issued in an electronic format, an original paper copy is on file at BGC and that copy is the primary reference with precedence over any electronic copy of the document, or any extracts from our documents published by others.

SCALE: N/A  
DATE: MAR 2016  
DESIGNED: GKC  
DRAWN: SG  
CHECKED: GKC  
APPROVED: GKC

**BGC** **BGC ENGINEERING INC.**  
AN APPLIED EARTH SCIENCES COMPANY

CLIENT: **nyrstar**

PROJECT: NANISVIK MINE  
2015 ANNUAL GEOTECHNICAL INSPECTION

TITLE: WATER LEVELS IN RESERVOIR AND AT  
WEST TWIN OUTLET WALL

DWG No.: 4  
PROJ No.: 0255-026-03  
REV:



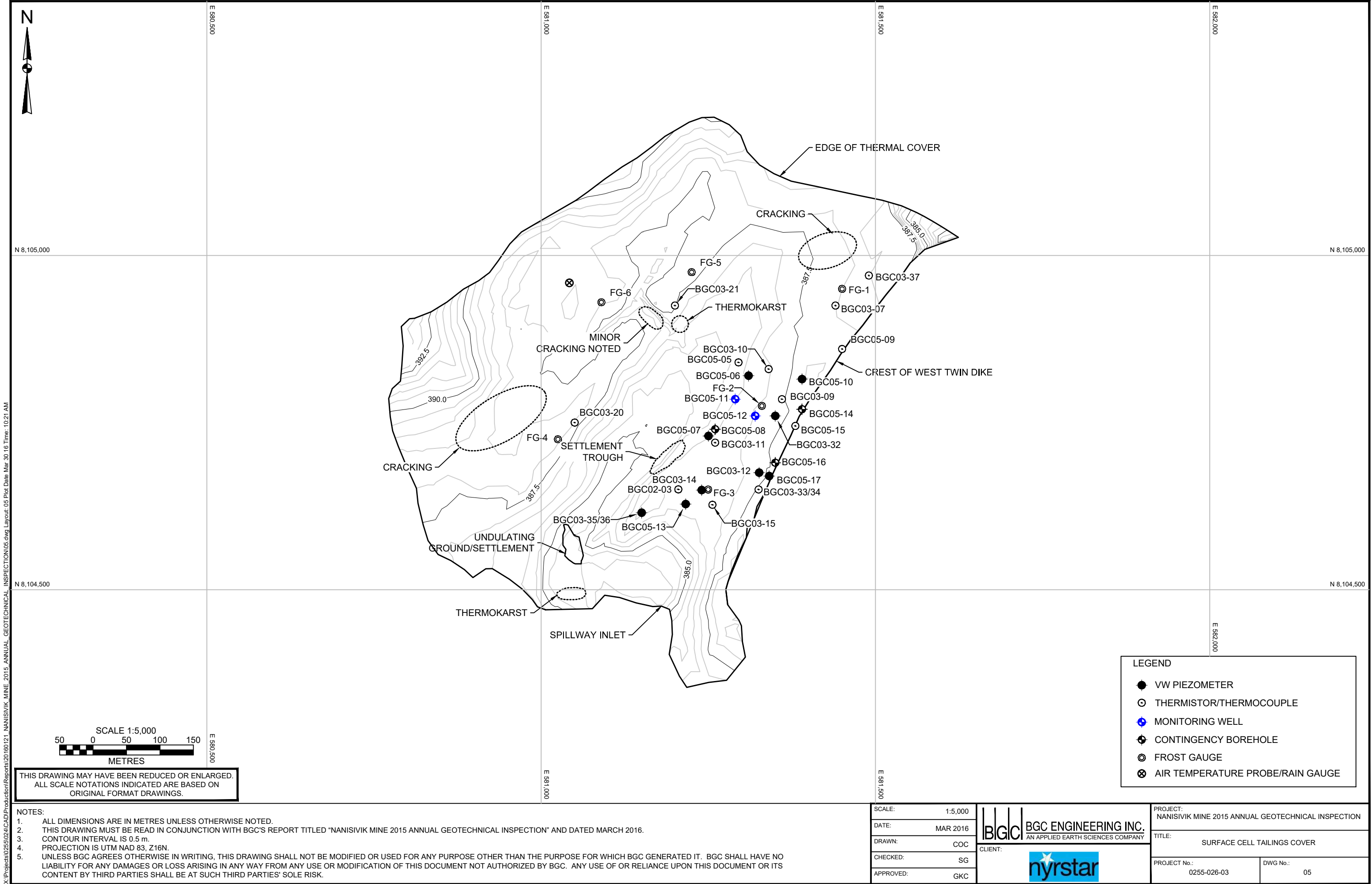

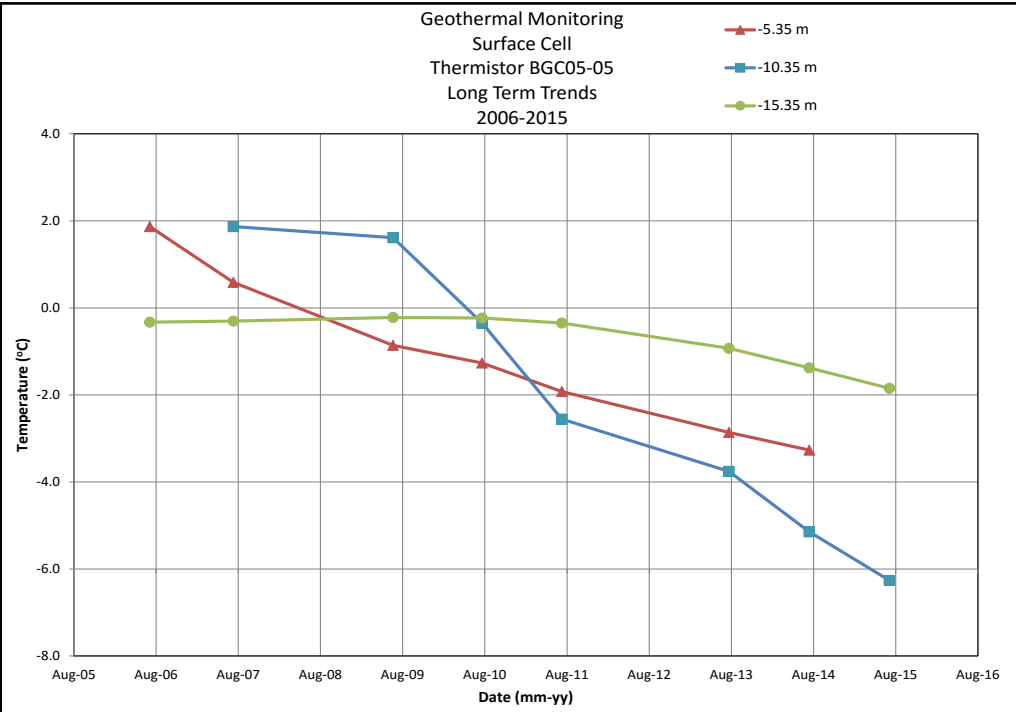
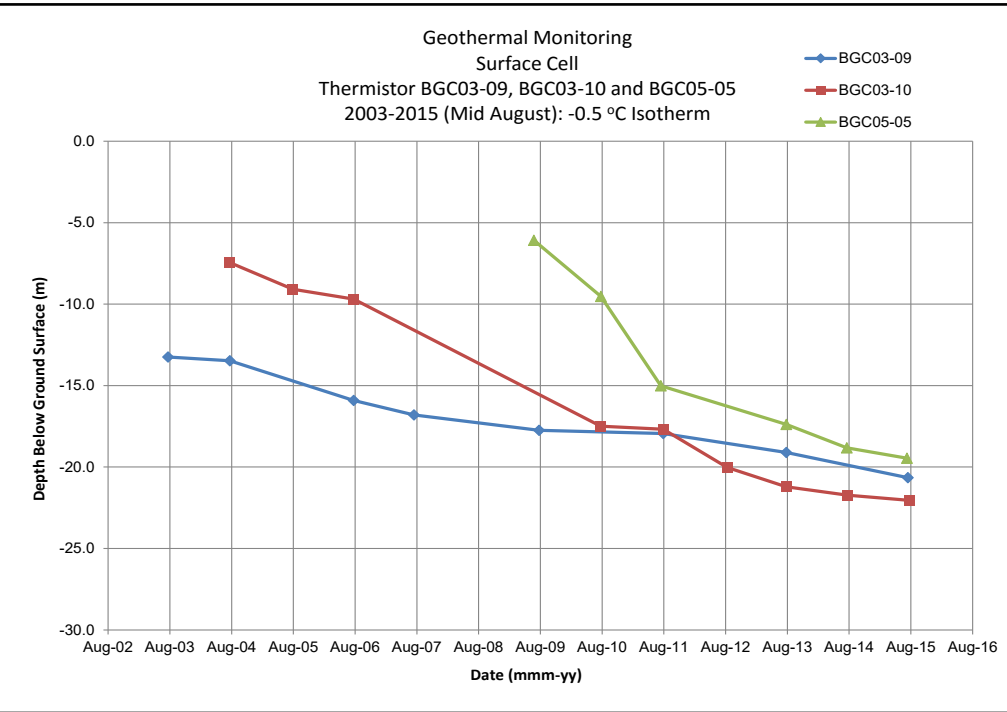
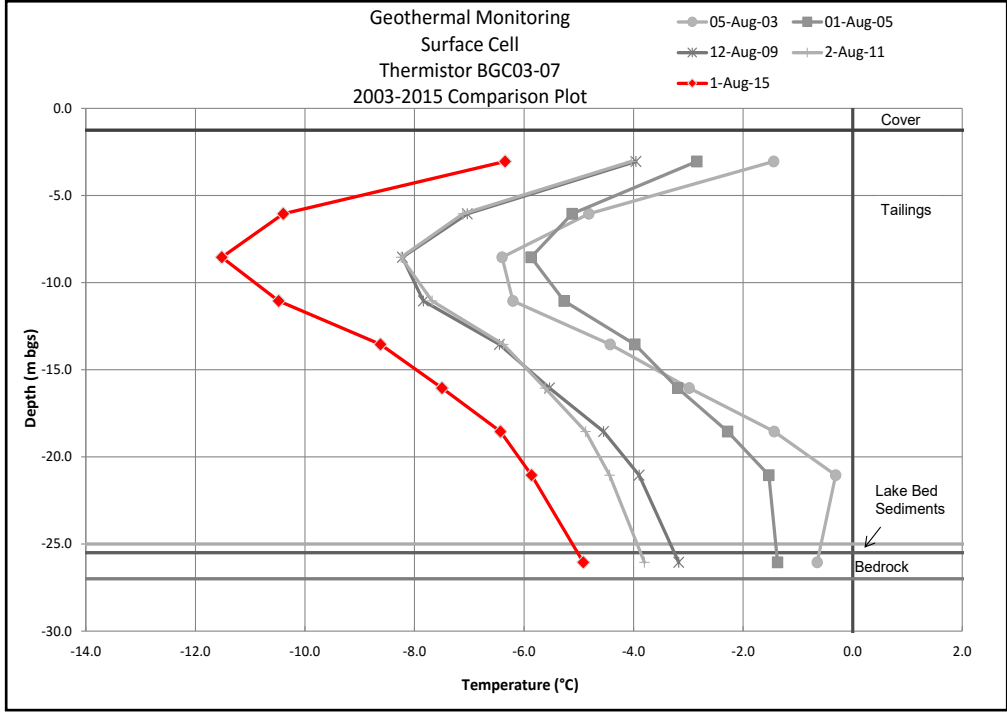
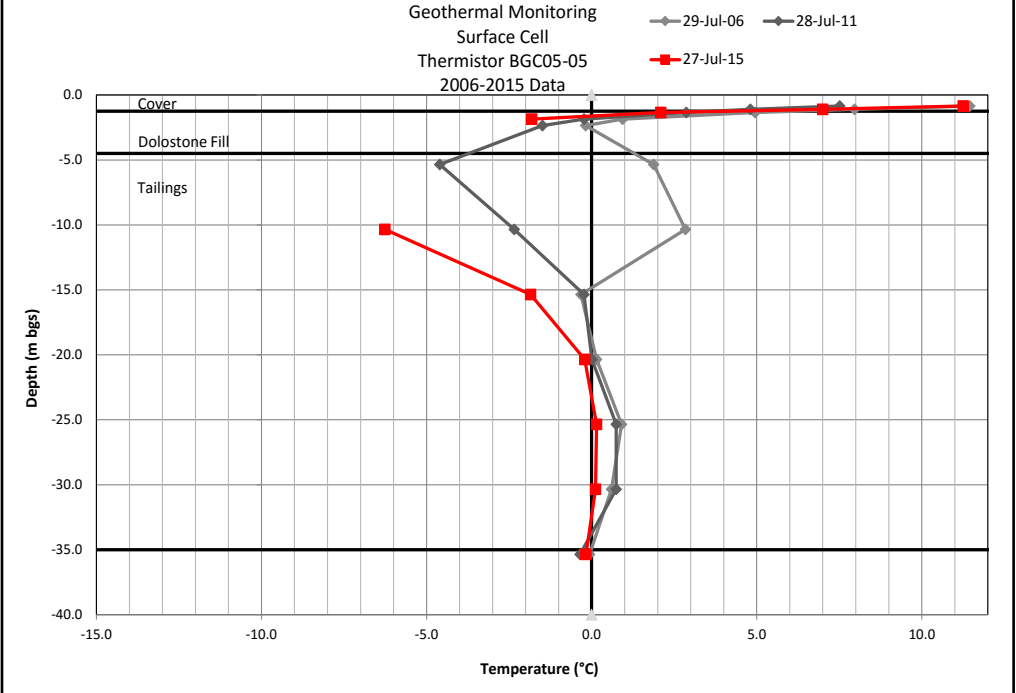
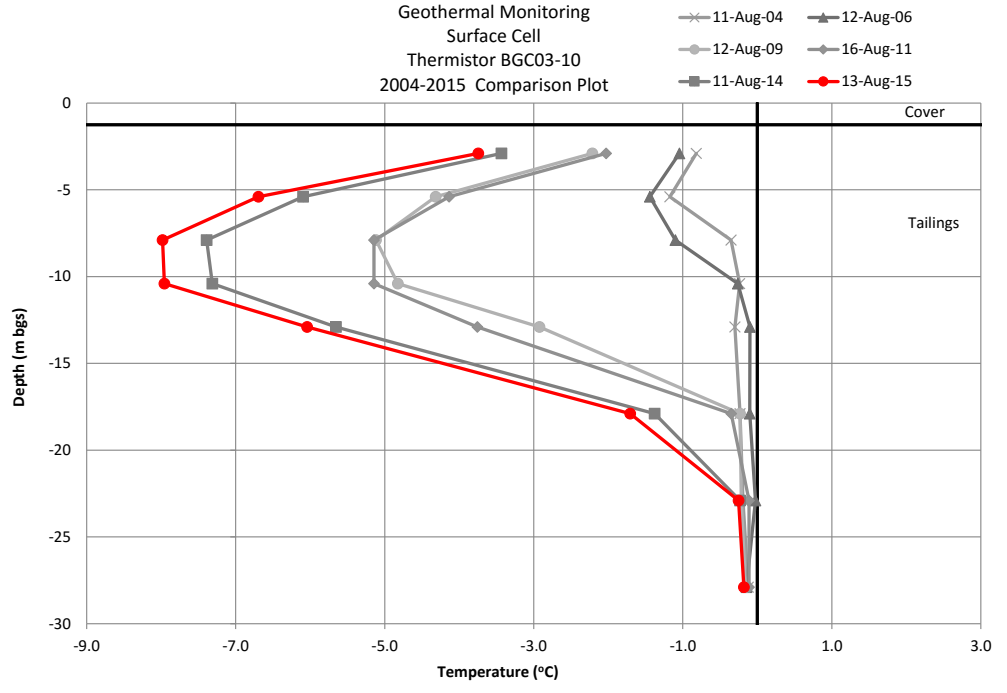
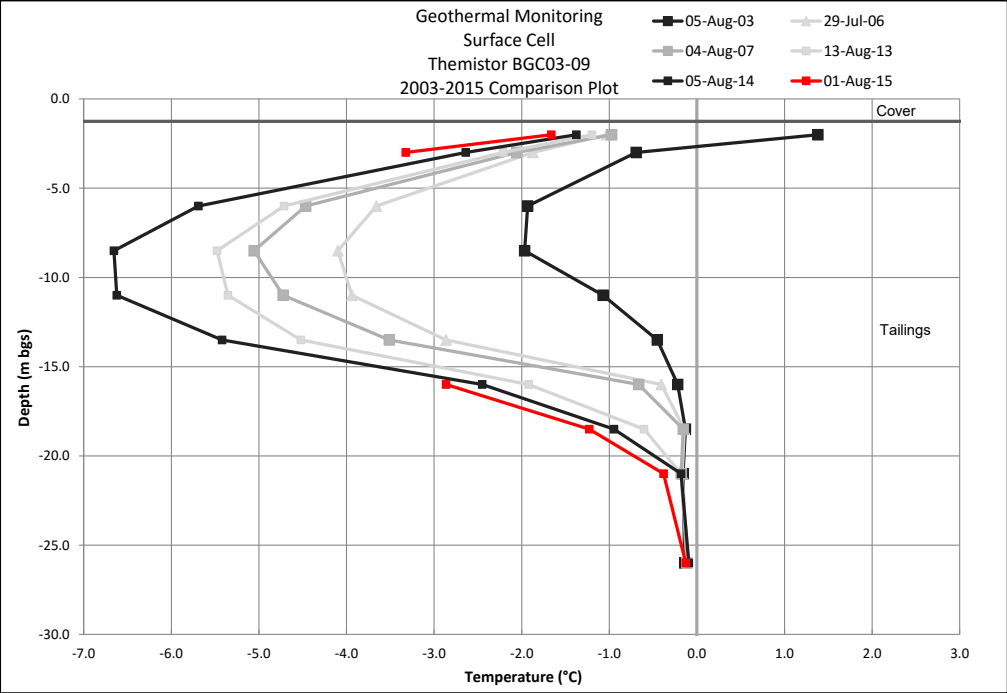

As a mutual protection to our client, the public, and ourselves, all documents and drawings are submitted for the confidential information of our client for a specific project. Authorization for any use and/or publication of this document or any data, statements, conclusions or abstracts from or regarding our documents and drawings, through any form of print or electronic media, including without limitation, posting or reproduction of same on any website, is reserved pending BGC's written approval. If this document is issued in an electronic format, an original paper copy is on file at BGC and that copy is the primary reference with precedence over any electronic copy of the document, or any extracts from our documents published by others.

SCALE: N/A  
DATE: MAR 2016  
DESIGNED: GKC  
DRAWN: SG  
CHECKED: GKC  
APPROVED: GKC

**BGC** **BGC ENGINEERING INC.**  
AN APPLIED EARTH SCIENCES COMPANY

CLIENT:

PROJECT: NANISVIK MINE  
2015 ANNUAL GEOTECHNICAL INSPECTION

TITLE: SURFACE CELL TAILINGS COVER  
GEOTECHNICAL MONITORING DATA 1

DWG No.: 6  
PROJ No.: 0255-026-03  
REV:

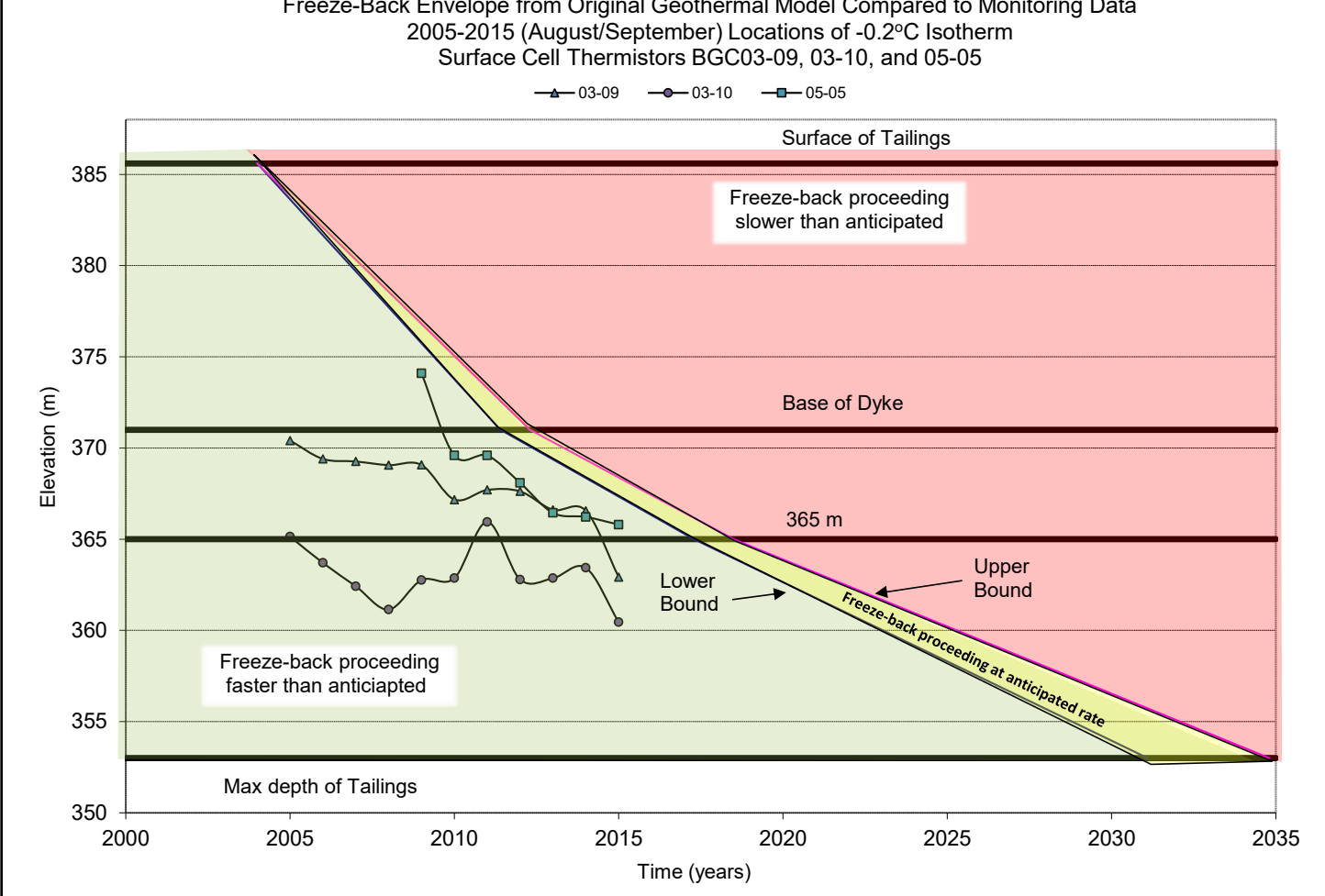
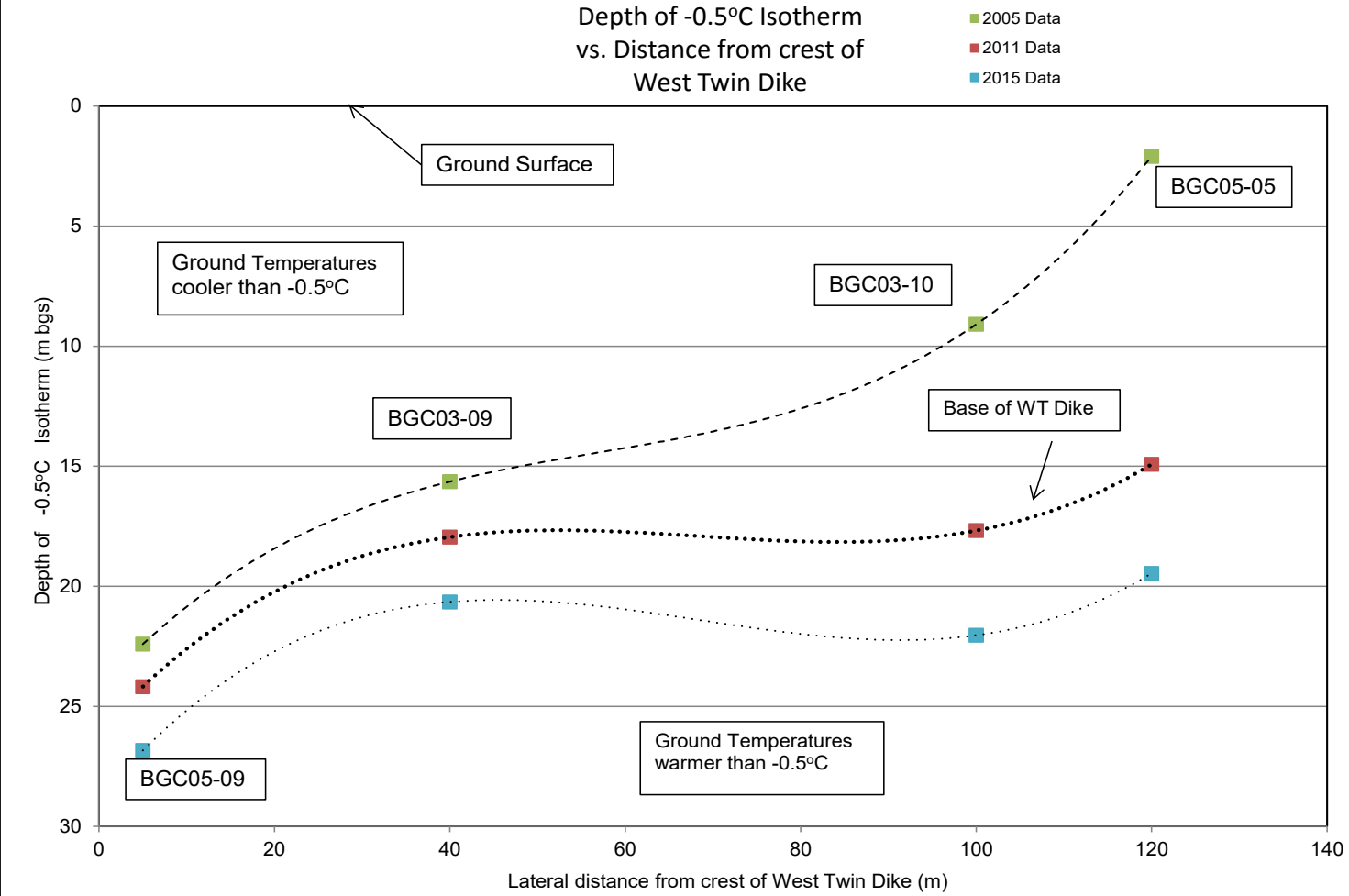

As a mutual protection to our client, the public, and ourselves, all documents and drawings are submitted for the confidential information of our client for a specific project. Authorization for any use and/or publication of this document or any data, statements, conclusions or abstracts from or regarding our documents and drawings, through any form of print or electronic media, including without limitation, posting or reproduction of same on any website, is reserved pending BGC's written approval. If this document is issued in an electronic format, an original paper copy is on file at BGC and that copy is the primary reference with precedence over any electronic copy of the document, or any extracts from our documents published by others.

SCALE: N/A  
DATE: MAR 2016  
DESIGNED: GKC  
DRAWN: SG  
CHECKED: GKC  
APPROVED: GKC

**BGC** **BGC ENGINEERING INC.**  
AN APPLIED EARTH SCIENCES COMPANY

CLIENT: **nyrstar**

PROJECT: NANISIVIK MINE  
2015 ANNUAL GEOTECHNICAL INSPECTION

TITLE: SURFACE CELL TAILINGS COVER  
GEOTECHNICAL MONITORING DATA 2

DWG No.: 7  
PROJ No.: 0255-026-03  
REV:



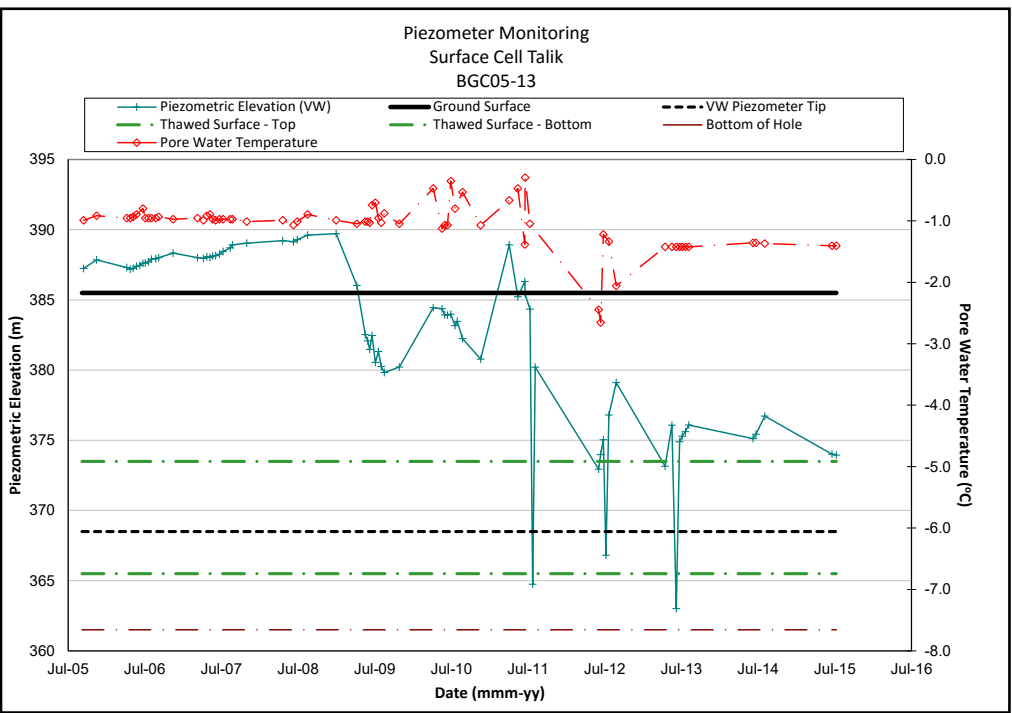
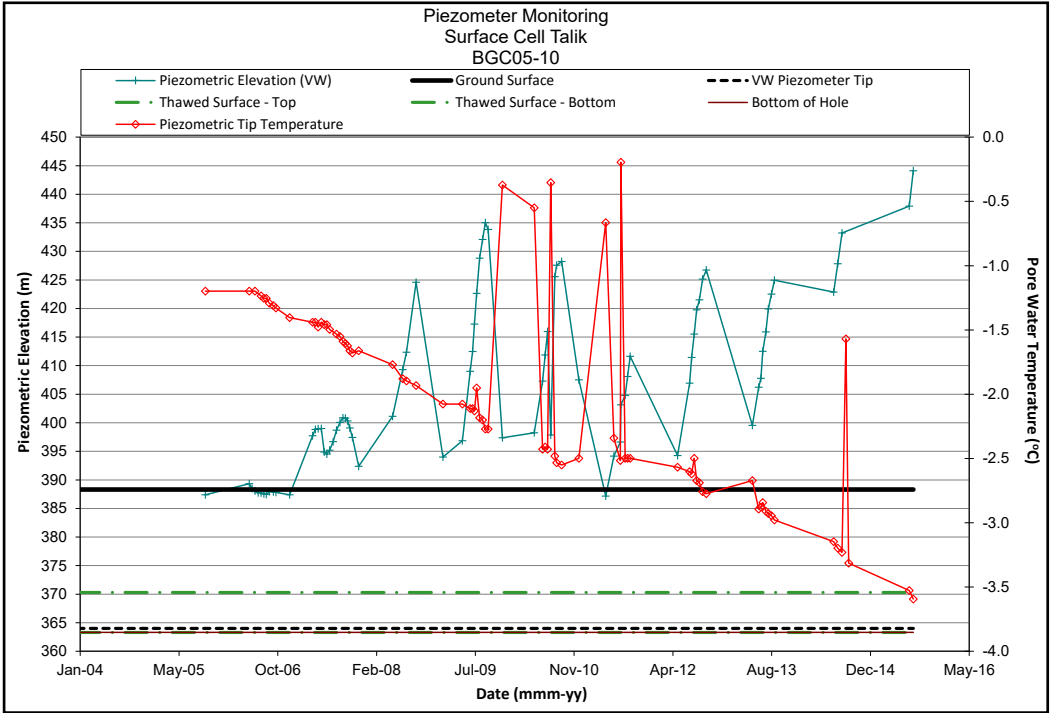
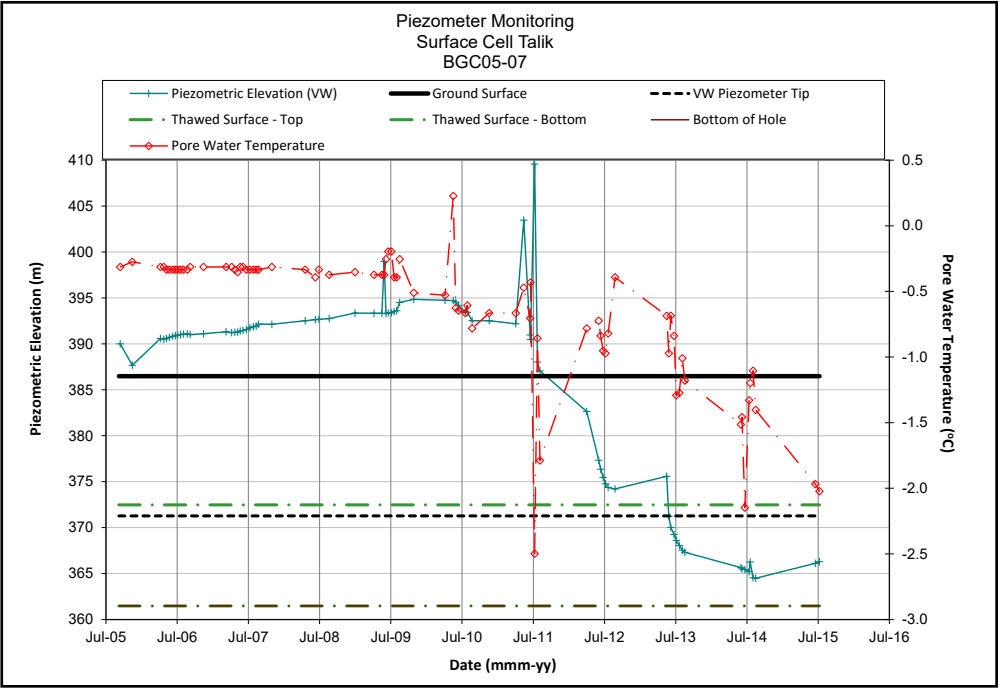
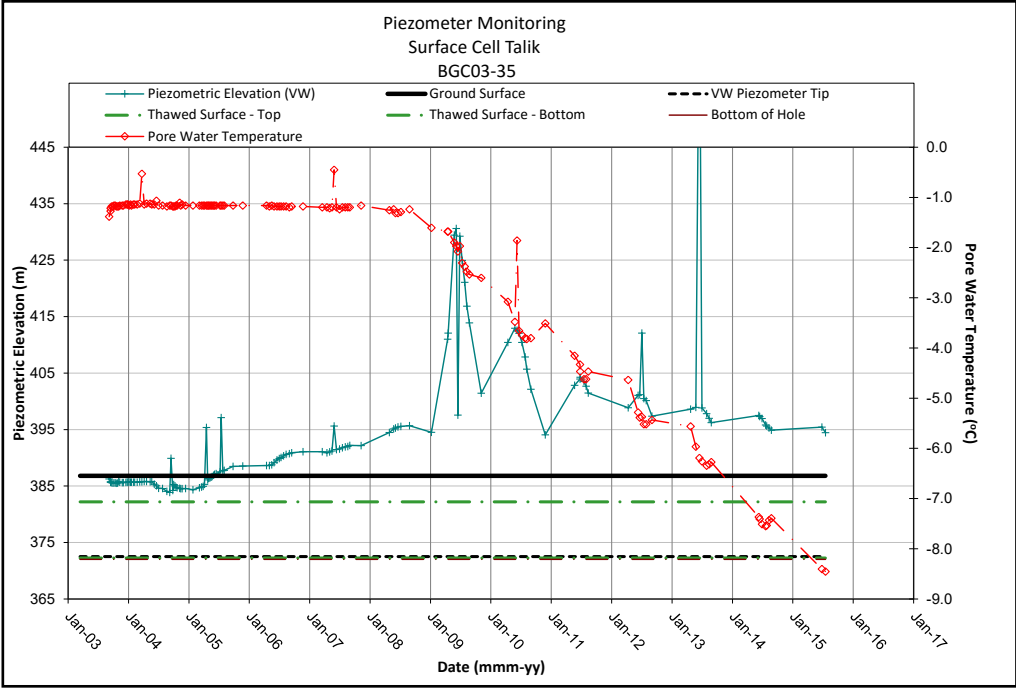
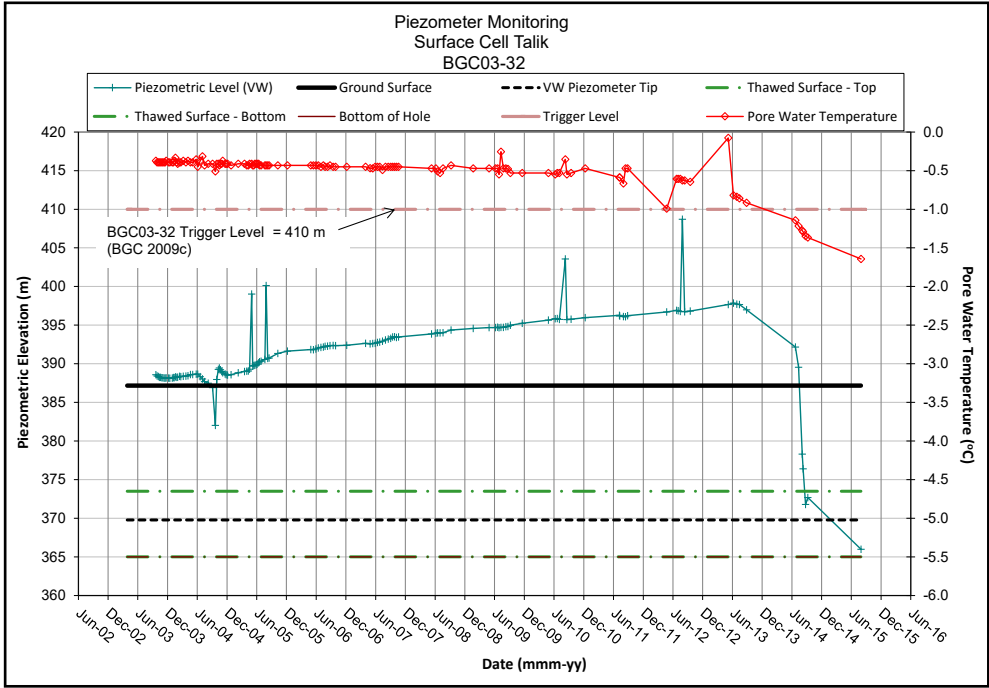

As a mutual protection to our client, the public, and ourselves, all documents and drawings are submitted for the confidential information of our client for a specific project. Authorization for any use and/or publication of this document or any data, statements, conclusions or abstracts from or regarding our documents and drawings, through any form of print or electronic media, including without limitation, posting or reproduction of same on any website, is reserved pending BGC's written approval. If this document is issued in an electronic format, an original paper copy is on file at BGC and that copy is the primary reference with precedence over any electronic copy of the document, or any extracts from our documents published by others.

SCALE: N/A  
DATE: MAR 2016  
DESIGNED: GKC  
DRAWN: SG  
CHECKED: GKC  
APPROVED: GKC

**BGC** **BGC ENGINEERING INC.**  
AN APPLIED EARTH SCIENCES COMPANY  
CLIENT: **nyrstar**

PROJECT: NANISVIK MINE  
2015 ANNUAL GEOTECHNICAL INSPECTION  
TITLE: SURFACE CELL TAILINGS COVER  
GEOTECHNICAL MONITORING DATA 3  
DWG No.: 8  
PROJ No.: 0255-026-03  
REV:

Geothermal Monitoring  
Surface Cell and Test Cell  
Relationship between Depth of Piezometer Tip  
and Freeze-back Temperature  
2015 Data

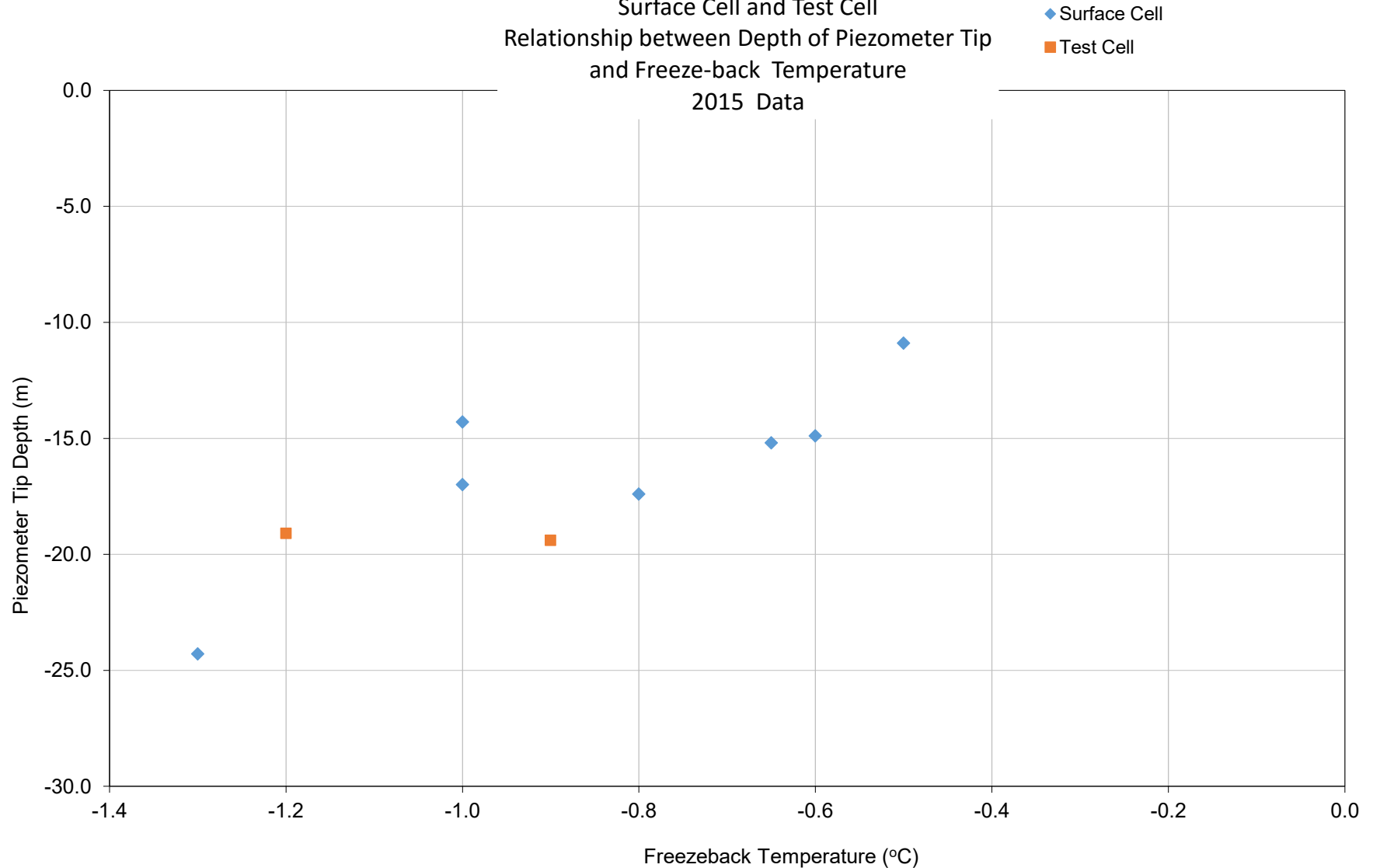

DWG TO BE READ WITH BGC REPORT TITLED: "NANISVIK MINE 2015 GEOTECHNICAL INSPECTION", MAR 2016

As a mutual protection to our client, the public, and ourselves, all documents and drawings are submitted for the confidential information of our client for a specific project. Authorization for any use and/or publication of this document or any data, statements, conclusions or abstracts from or regarding our documents and drawings, through any form of print or electronic media, including without limitation, posting or reproduction of same on any website, is reserved pending BGC's written approval. If this document is issued in an electronic format, an original paper copy is on file at BGC and that copy is the primary reference with precedence over any electronic copy of the document, or any extracts from our documents published by others.

SCALE:	AS SHOWN
DATE:	MAR 2016
DESIGNED:	GKC
DRAWN:	SG
CHECKED:	JWC
APPROVED:	GKC



**BGC ENGINEERING INC.**  
AN APPLIED EARTH SCIENCES COMPANY

CLIENT:



PROJECT: NANISVIK MINE 2015 ANNUAL GEOTECHNICAL INSPECTION		
TITLE: SURFACE CELL TAILINGS COVER GEOTECHNICAL MONITORING DATA 4		
DWG No.: 9	PROJ No.: 0255-026-03	REV:

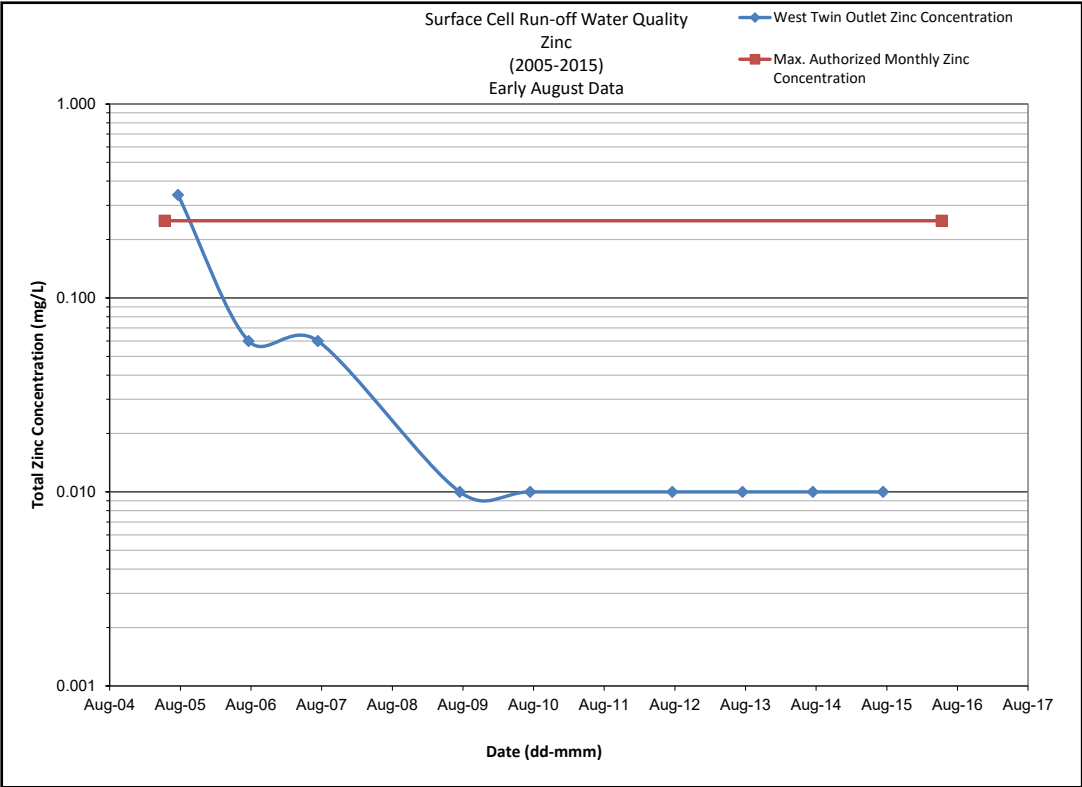
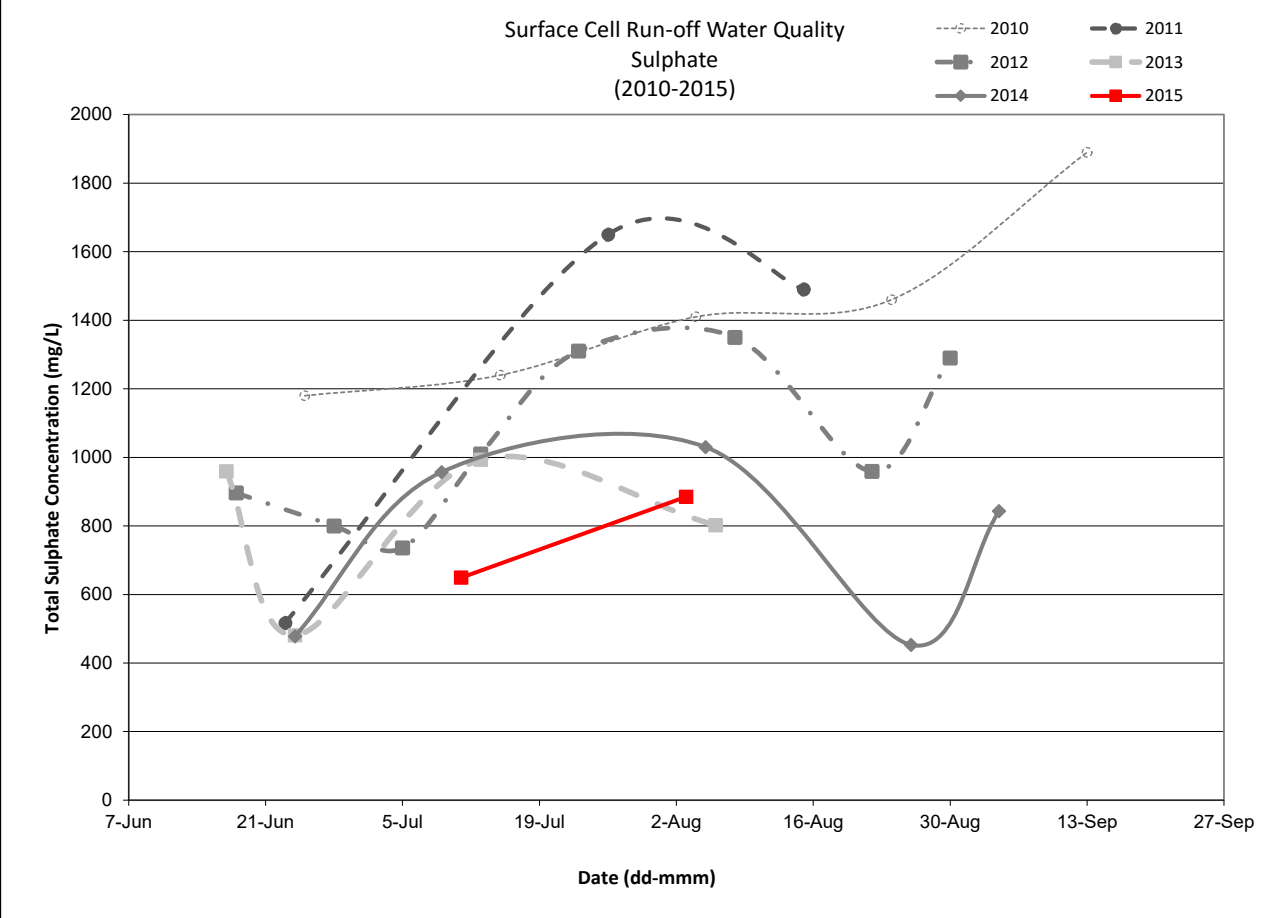
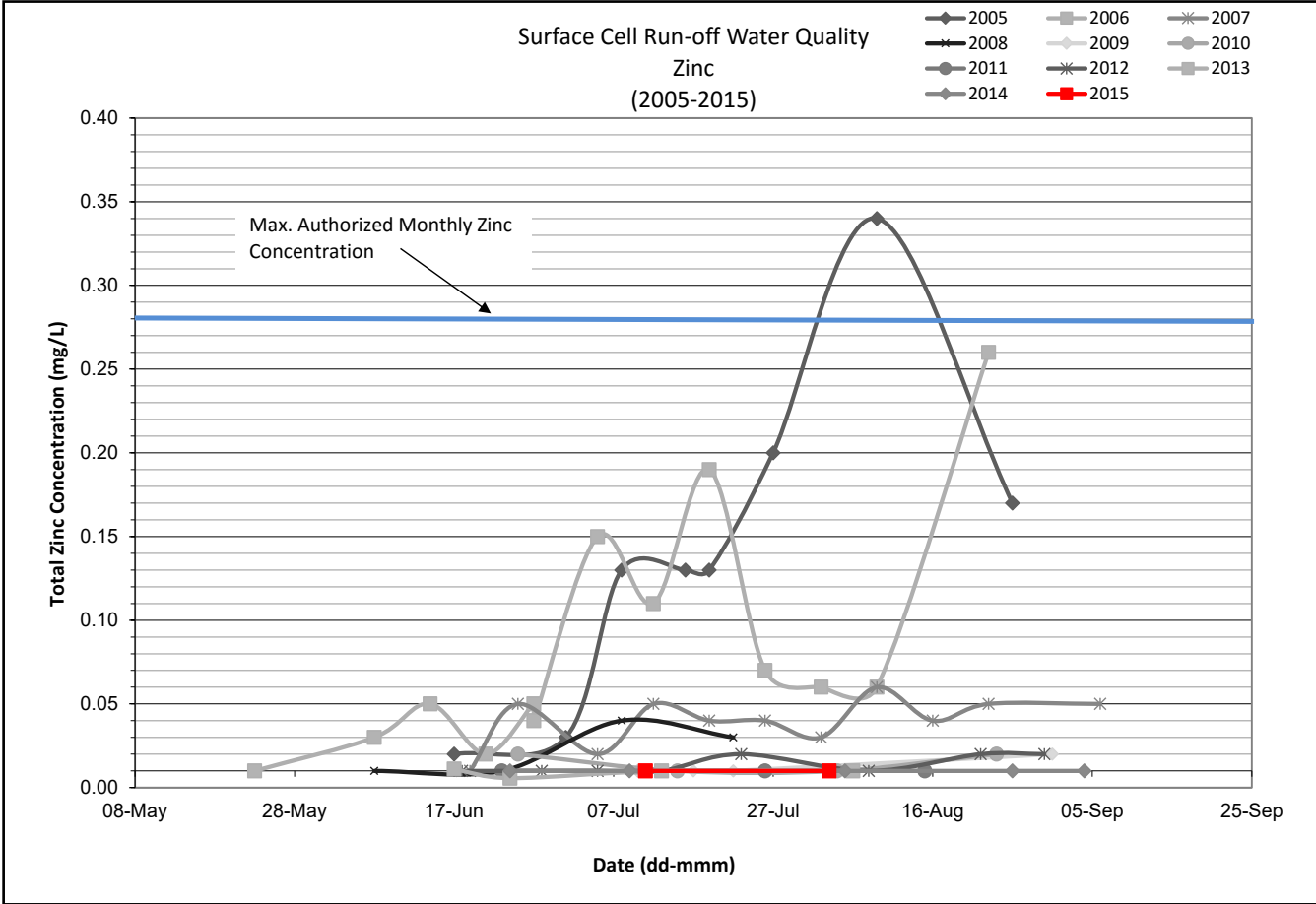

As a mutual protection to our client, the public, and ourselves, all documents and drawings are submitted for the confidential information of our client for a specific project. Authorization for any use and/or publication of this document or any data, statements, conclusions or abstracts from or regarding our documents and drawings, through any form of print or electronic media, including without limitation, posting or reproduction of same on any website, is reserved pending BGC's written approval. If this document is issued in an electronic format, an original paper copy is on file at BGC and that copy is the primary reference with precedence over any electronic copy of the document, or any extracts from our documents published by others.

SCALE: N/A  
DATE: MAR 2016  
DESIGNED: GKC  
DRAWN: SG  
CHECKED: GKC  
APPROVED: GKC

**BGC** **BGC ENGINEERING INC.**  
AN APPLIED EARTH SCIENCES COMPANY

CLIENT:

PROJECT: NANISVIK MINE  
2015 ANNUAL GEOTECHNICAL INSPECTION

TITLE: SURFACE CELL TAILINGS COVER  
GEOTECHNICAL MONITORING DATA 5

DWG No.: 10  
PROJ No.: 0255-026-03  
REV:



X:\Projects\025\024\CADD\Production\Reports\2016\021 NANISIVIK MINE 2015 ANNUAL GEOTECHNICAL INSPECTION\11.dwg Layout: 11 Plot Date: Mar 30 16 Time: 8:52 AM

THIS DRAWING MAY HAVE BEEN REDUCED OR ENLARGED.  
ALL SCALE NOTATIONS INDICATED ARE BASED ON  
ORIGINAL FORMAT DRAWINGS.

- NOTES:
- ALL DIMENSIONS ARE IN METRES UNLESS OTHERWISE NOTED.
  - THIS DRAWING MUST BE READ IN CONJUNCTION WITH BGC'S REPORT TITLED "NANISIVIK MINE 2015 ANNUAL GEOTECHNICAL INSPECTION" AND DATED MARCH 2016.
  - CONTOUR INTERVAL IS 1 m.
  - PROJECTION IS UTM NAD 83, Z16N.
  - UNLESS BGC AGREES OTHERWISE IN WRITING, THIS DRAWING SHALL NOT BE MODIFIED OR USED FOR ANY PURPOSE OTHER THAN THE PURPOSE FOR WHICH BGC GENERATED IT. BGC SHALL HAVE NO LIABILITY FOR ANY DAMAGES OR LOSS ARISING IN ANY WAY FROM ANY USE OR MODIFICATION OF THIS DOCUMENT NOT AUTHORIZED BY BGC. ANY USE OF OR RELIANCE UPON THIS DOCUMENT OR ITS CONTENT BY THIRD PARTIES SHALL BE AT SUCH THIRD PARTIES' SOLE RISK.

SCALE:	1:2,500
DATE:	MAR 2016
DRAWN:	COC
CHECKED:	SG
APPROVED:	GKC

BGC

BGC ENGINEERING INC.

AN APPLIED EARTH SCIENCES COMPANY

CLIENT:

PROJECT: NANISIVIK MINE 2015 ANNUAL GEOTECHNICAL INSPECTION	
TITLE: TEST CELL TAILINGS COVER	
PROJECT No.: 0255-026-03	DWG No.: 11

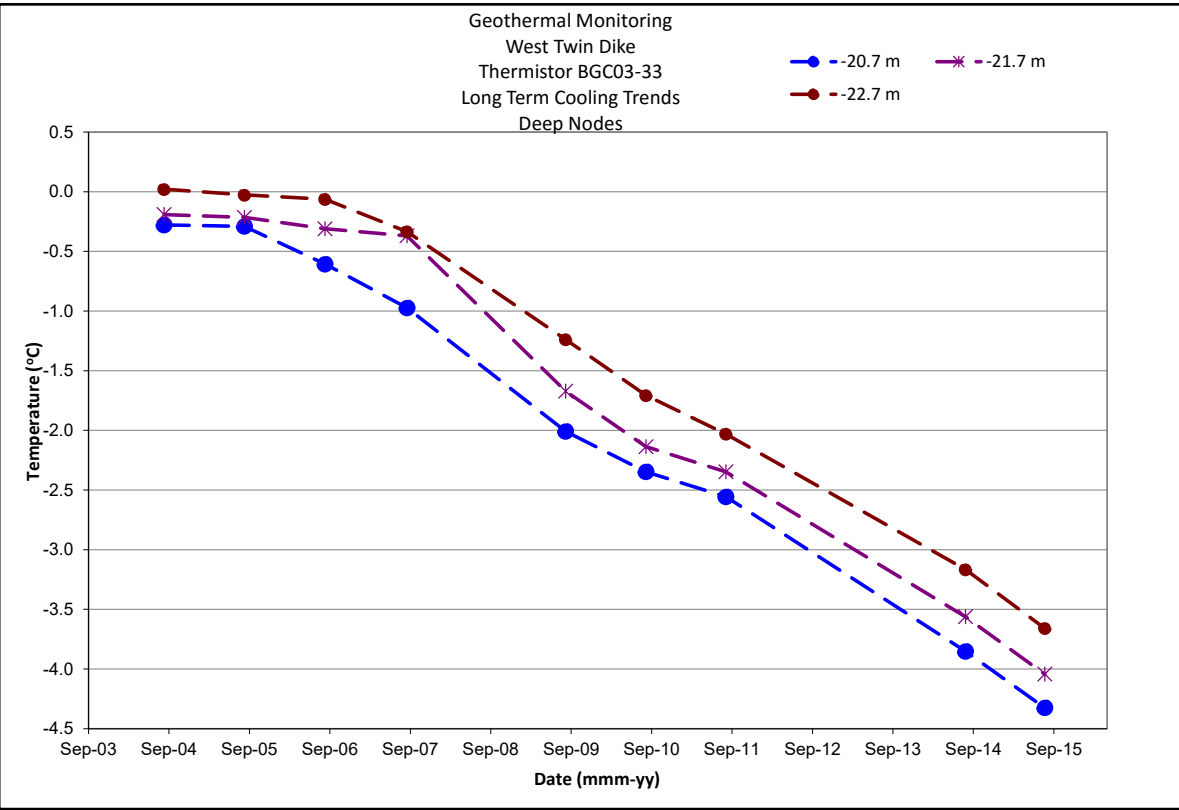
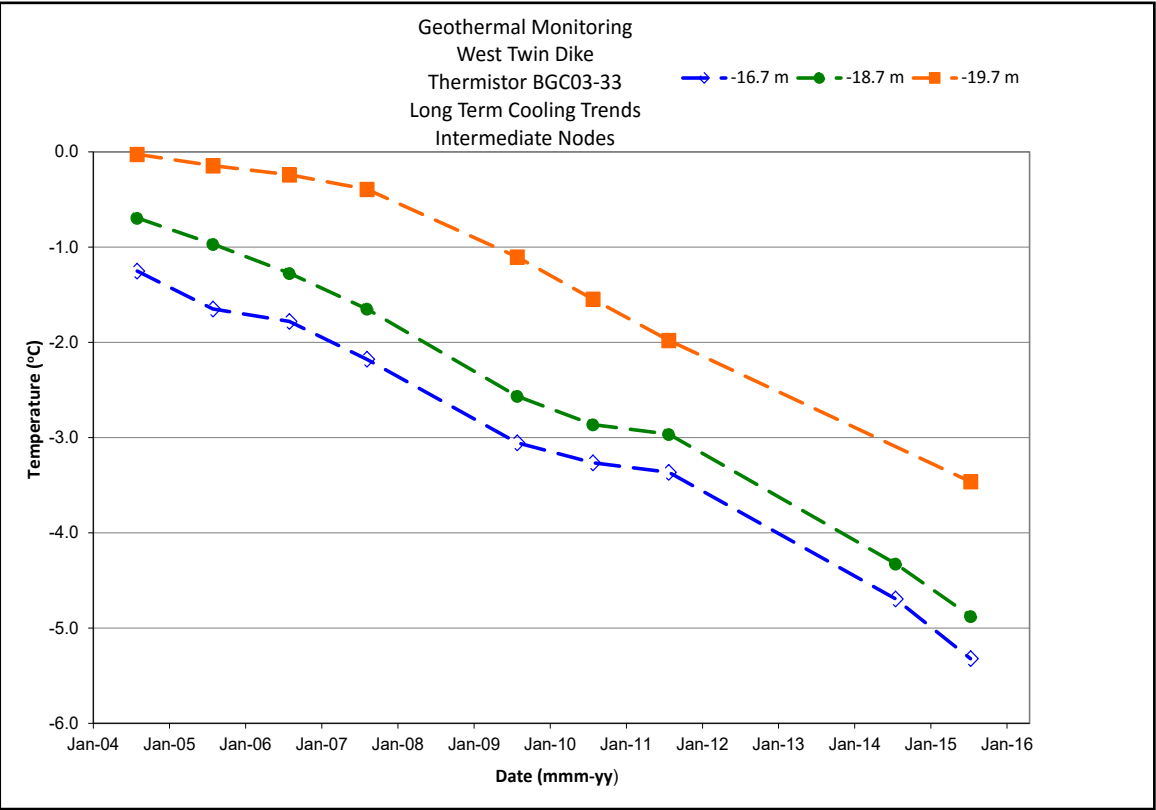
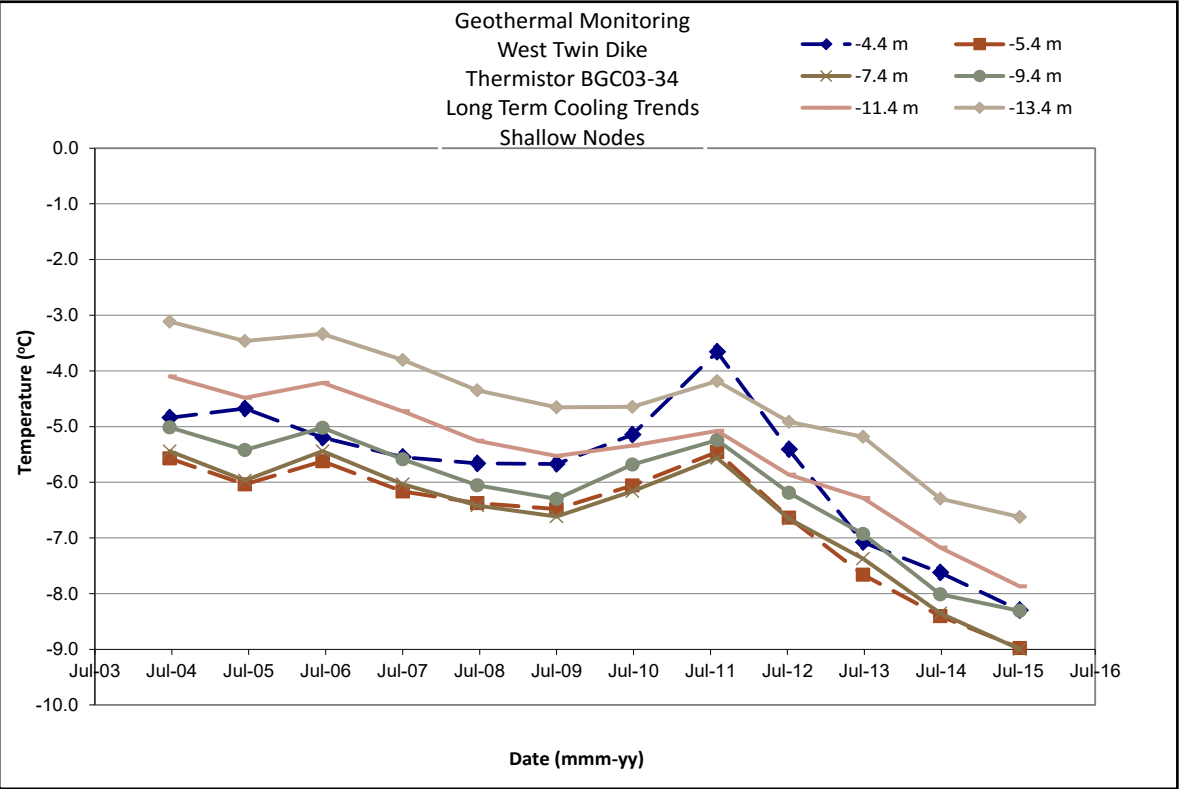
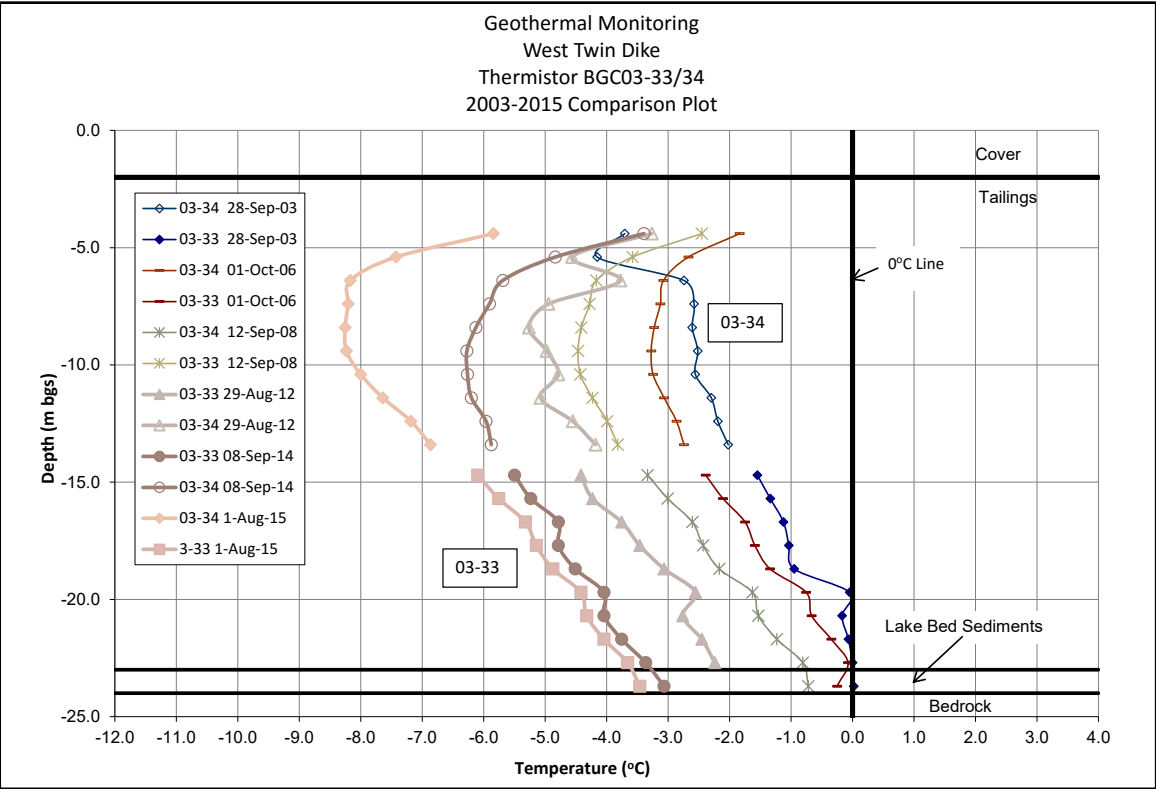

As a mutual protection to our client, the public, and ourselves, all documents and drawings are submitted for the confidential information of our client for a specific project. Authorization for any use and/or publication of this document or any data, statements, conclusions or abstracts from or regarding our documents and drawings, through any form of print or electronic media, including without limitation, posting or reproduction of same on any website, is reserved pending BGC's written approval. If this document is issued in an electronic format, an original paper copy is on file at BGC and that copy is the primary reference with precedence over any electronic copy of the document, or any extracts from our documents published by others.

SCALE:	N/A
DATE:	MAR 2016
DESIGNED:	GKC
DRAWN:	SG
CHECKED:	GKC
APPROVED:	GKC

<b>BGC</b>	<b>BGC ENGINEERING INC.</b> AN APPLIED EARTH SCIENCES COMPANY
CLIENT:	

PROJECT:	NANISVIK MINE 2015 ANNUAL GEOTECHNICAL INSPECTION		
TITLE:	WEST TWIN DIKE GEOTECHNICAL MONITORING DATA 1		
DWG No.:	12	PROJ No.:	0255-026-03
REV:			



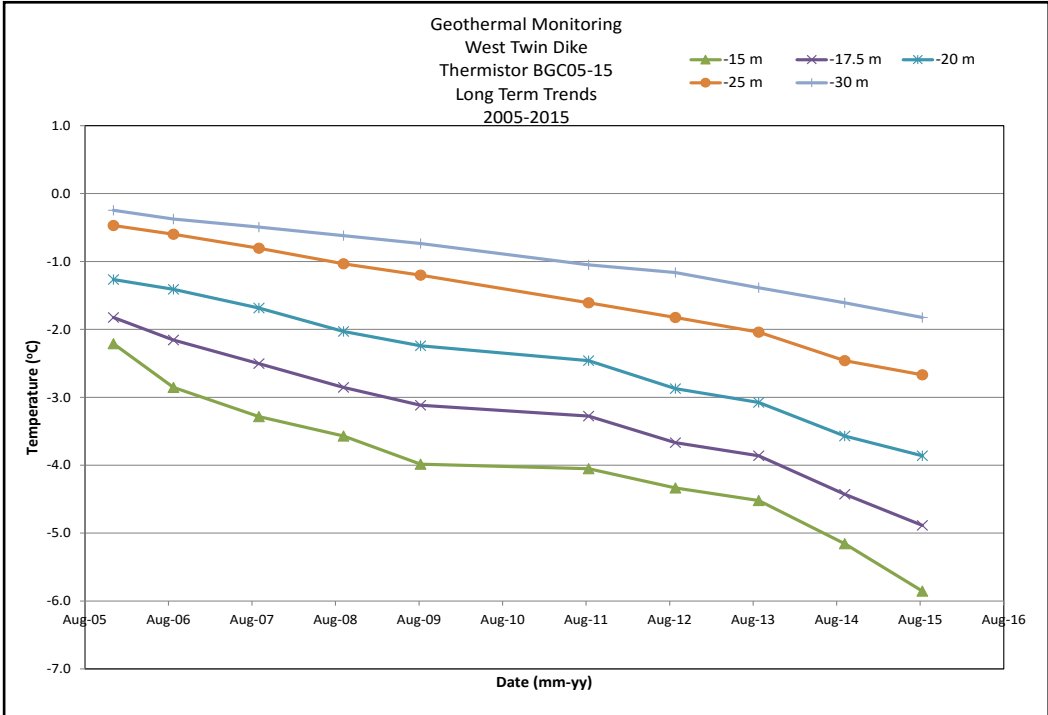
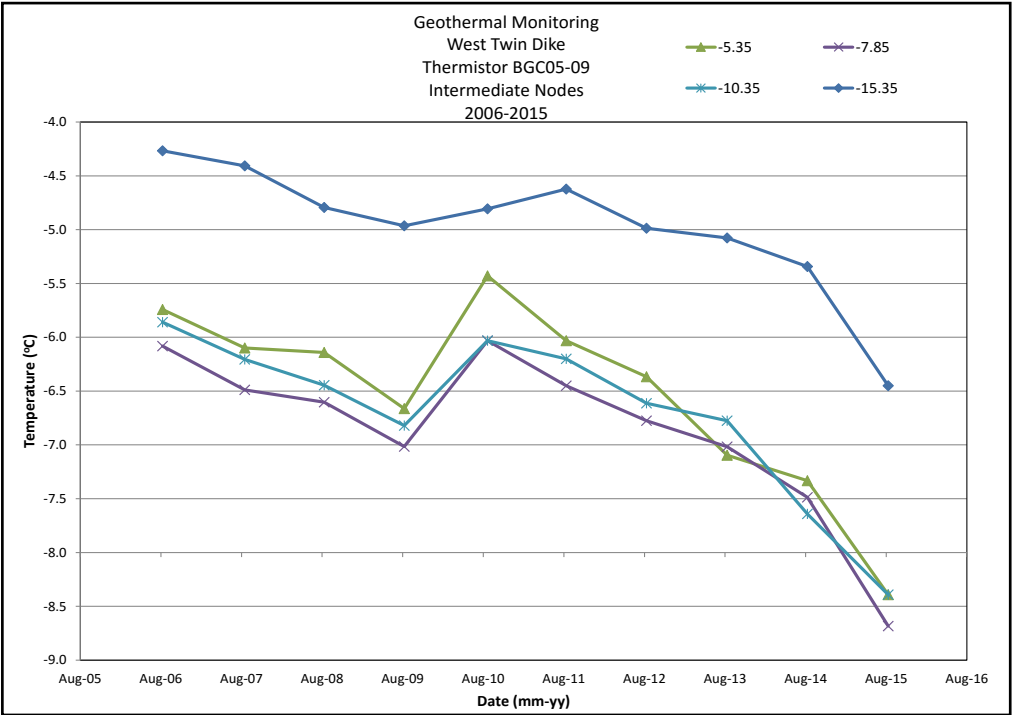
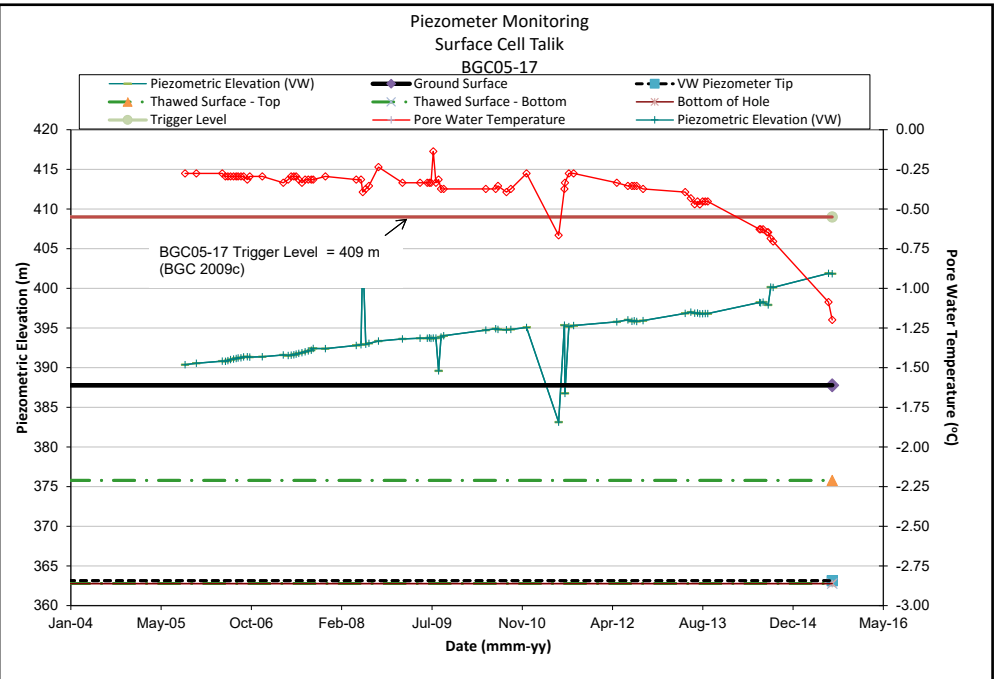
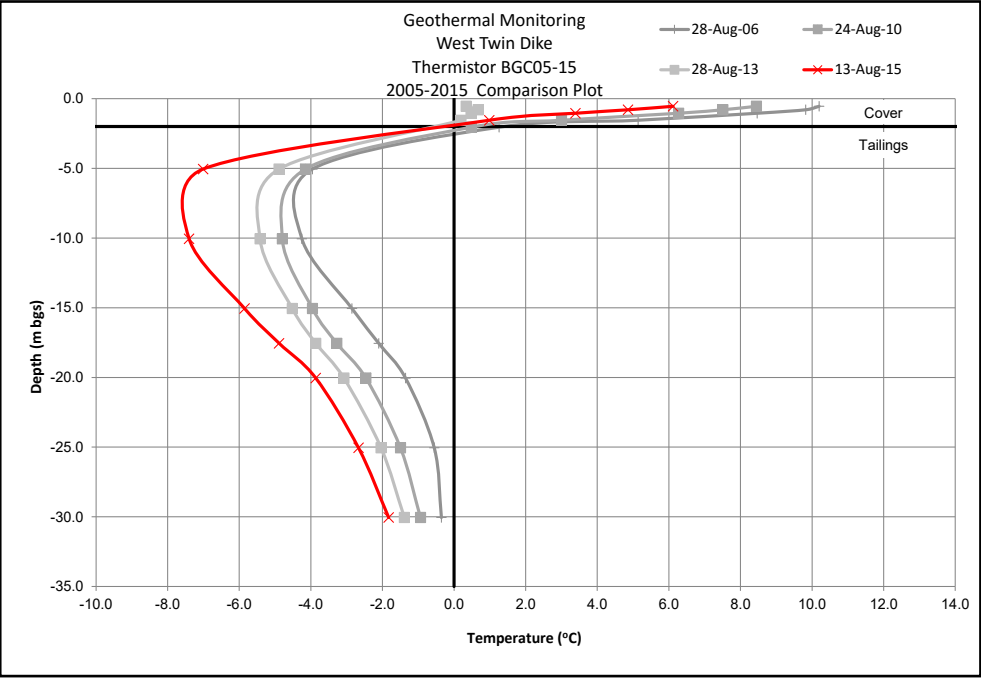
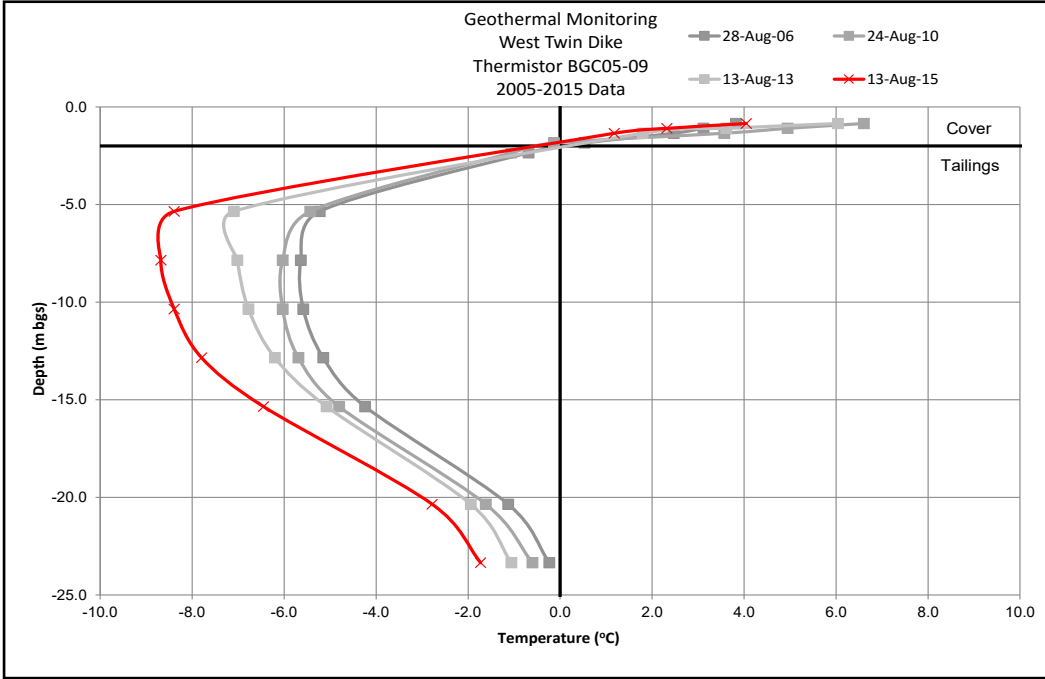

As a mutual protection to our client, the public, and ourselves, all documents and drawings are submitted for the confidential information of our client for a specific project. Authorization for any use and/or publication of this document or any data, statements, conclusions or abstracts from or regarding our documents and drawings, through any form of print or electronic media, including without limitation, posting or reproduction of same on any website, is reserved pending BGC's written approval. If this document is issued in an electronic format, an original paper copy is on file at BGC and that copy is the primary reference with precedence over any electronic copy of the document, or any extracts from our documents published by others.

SCALE: N/A  
DATE: MAR 2016  
DESIGNED: GKC  
DRAWN: SG  
CHECKED: GKC  
APPROVED: GKC

**BGC** **BGC ENGINEERING INC.**  
AN APPLIED EARTH SCIENCES COMPANY

CLIENT: **nyrstar**

PROJECT: NANISVIK MINE  
2015 ANNUAL GEOTECHNICAL INSPECTION

TITLE: WEST TWIN DIKE  
GEOTECHNICAL MONITORING DATA 2

DWG No.: 13  
PROJ No.: 0255-026-03  
REV:

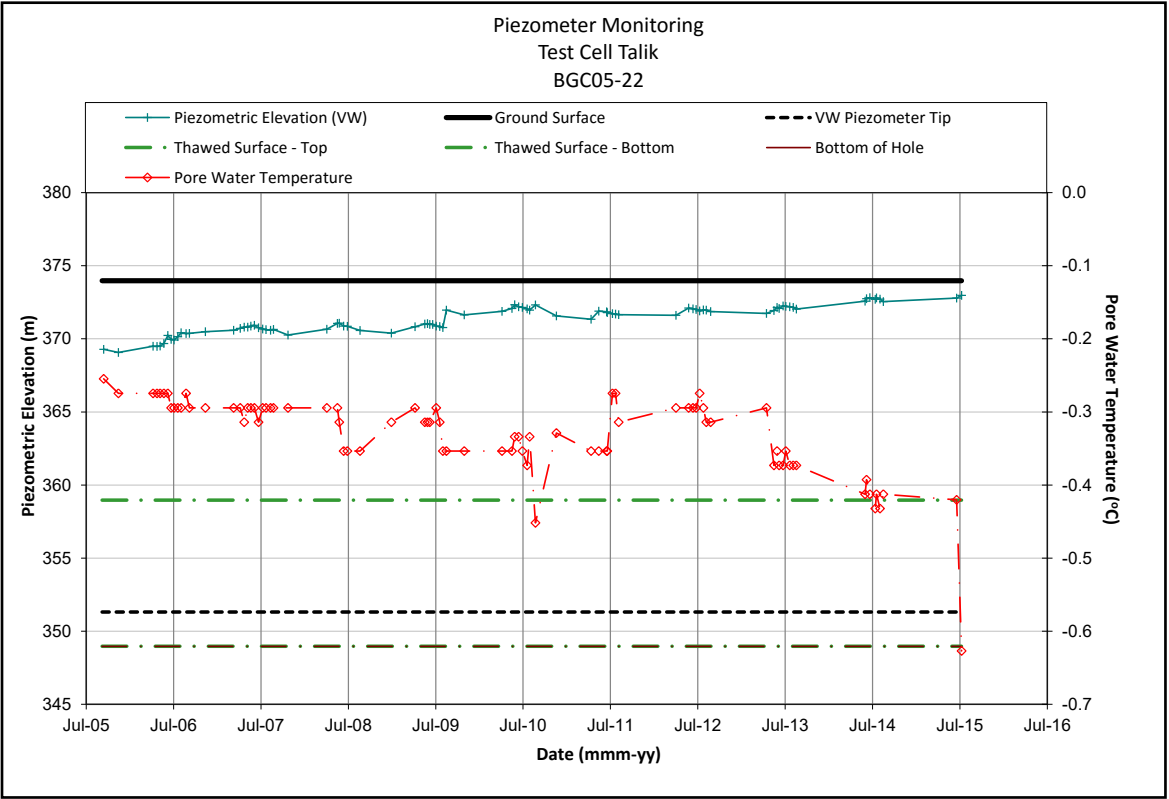
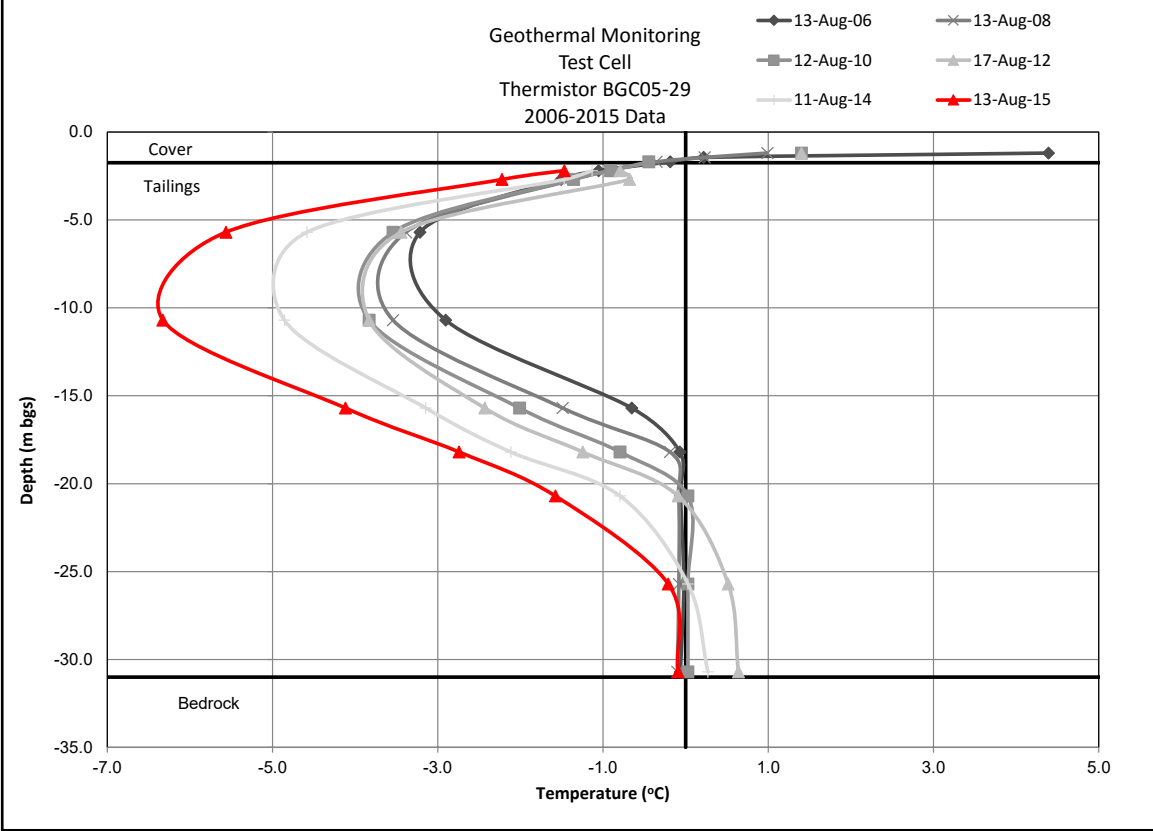
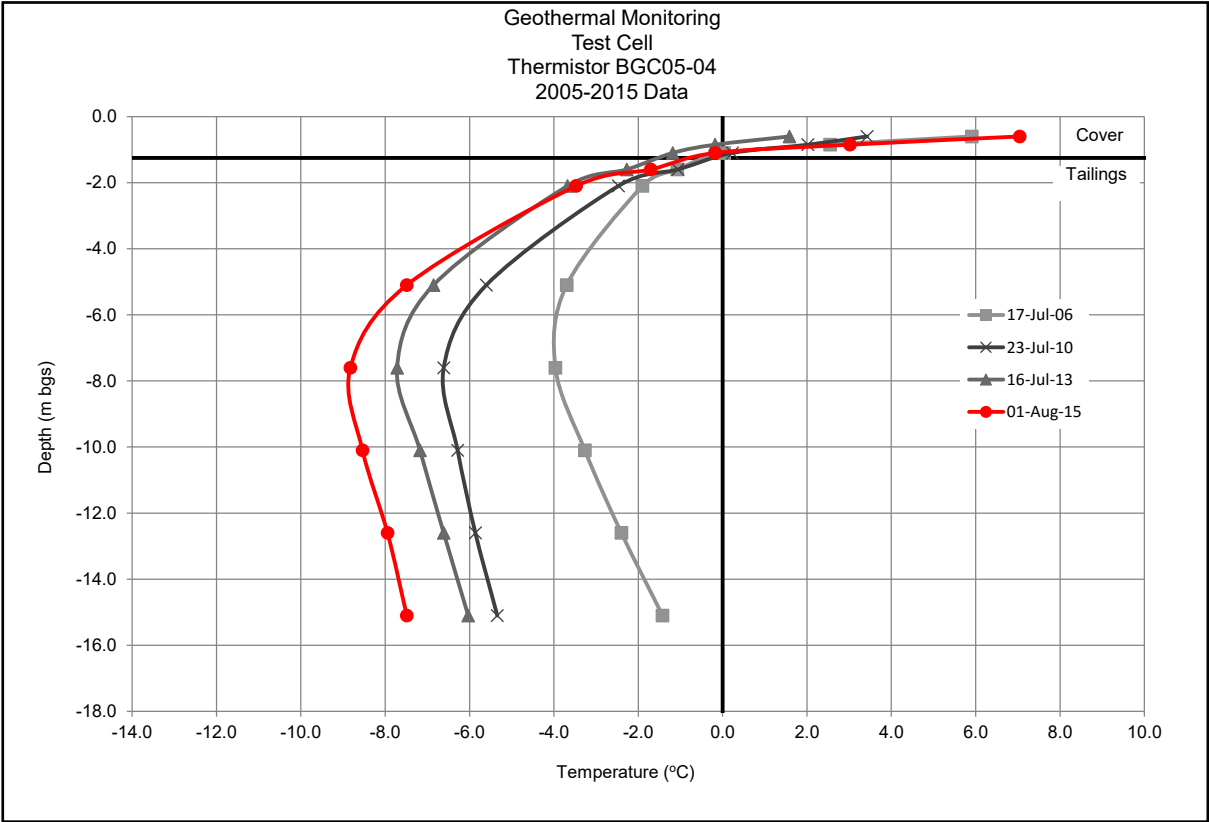

As a mutual protection to our client, the public, and ourselves, all documents and drawings are submitted for the confidential information of our client for a specific project. Authorization for any use and/or publication of this document or any data, statements, conclusions or abstracts from or regarding our documents and drawings, through any form of print or electronic media, including without limitation, posting or reproduction of same on any website, is reserved pending BGC's written approval. If this document is issued in an electronic format, an original paper copy is on file at BGC and that copy is the primary reference with precedence over any electronic copy of the document, or any extracts from our documents published by others.

SCALE:	N/A
DATE:	MAR 2016
DESIGNED:	GKC
DRAWN:	SG
CHECKED:	GKC
APPROVED:	GKC

**BGC** **BGC ENGINEERING INC.**  
AN APPLIED EARTH SCIENCES COMPANY

CLIENT:

PROJECT: NANISVIK MINE 2015 ANNUAL GEOTECHNICAL INSPECTION		
TITLE: TEST CELL TAILINGS COVER GEOTECHNICAL MONITORING DATA 1		
DWG No.: 14	PROJ No.: 0255-026-03	REV:

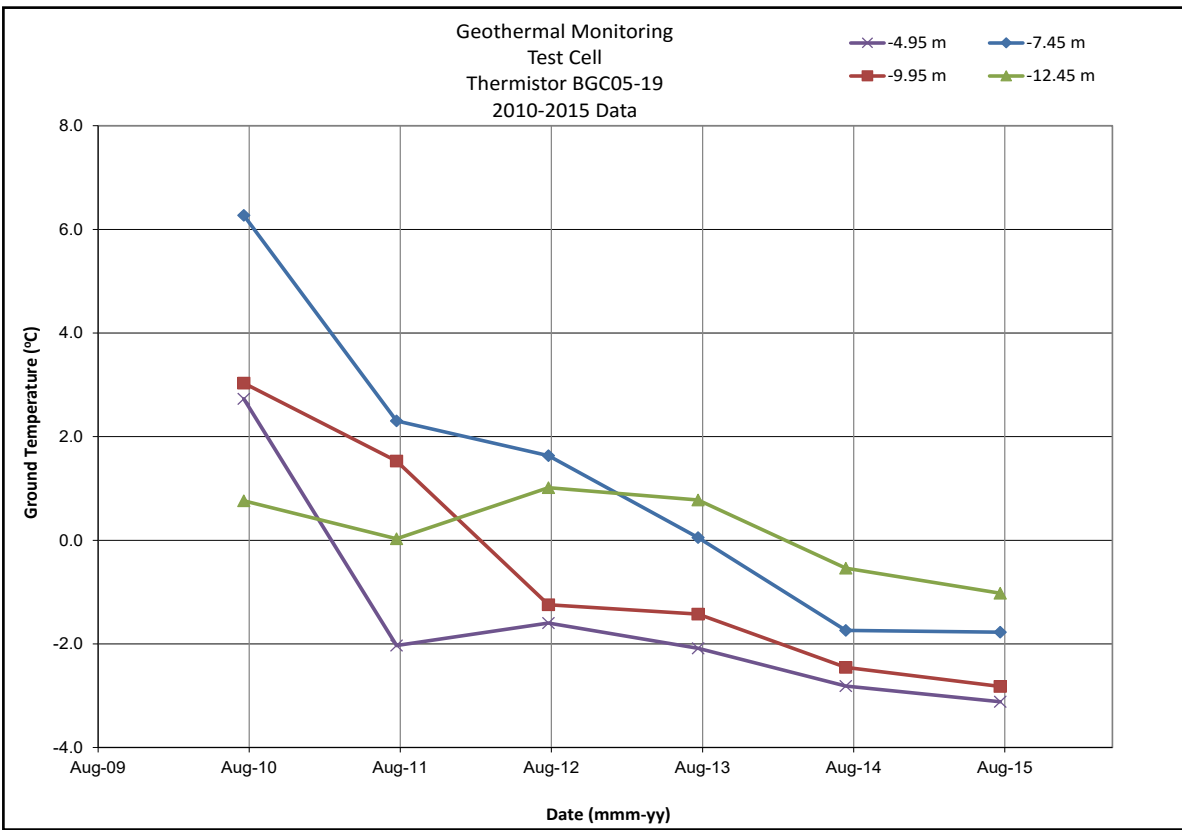
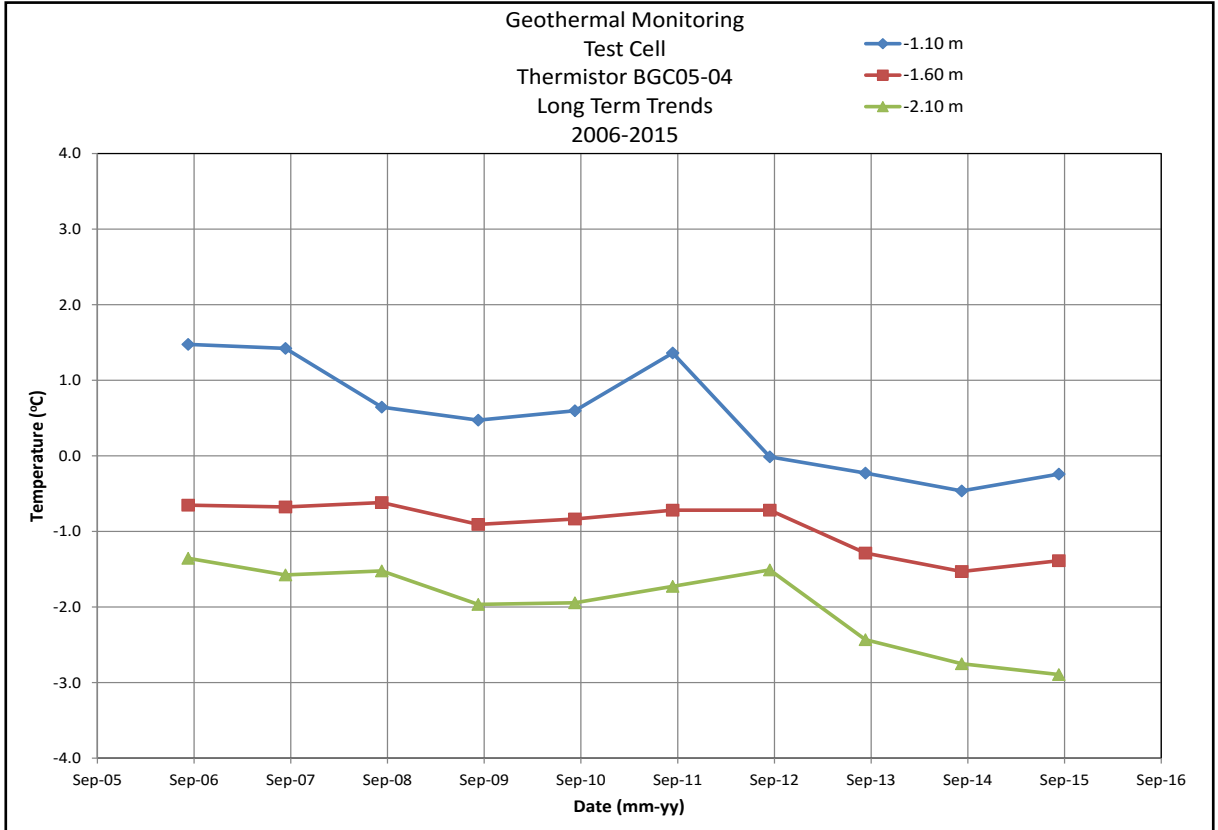
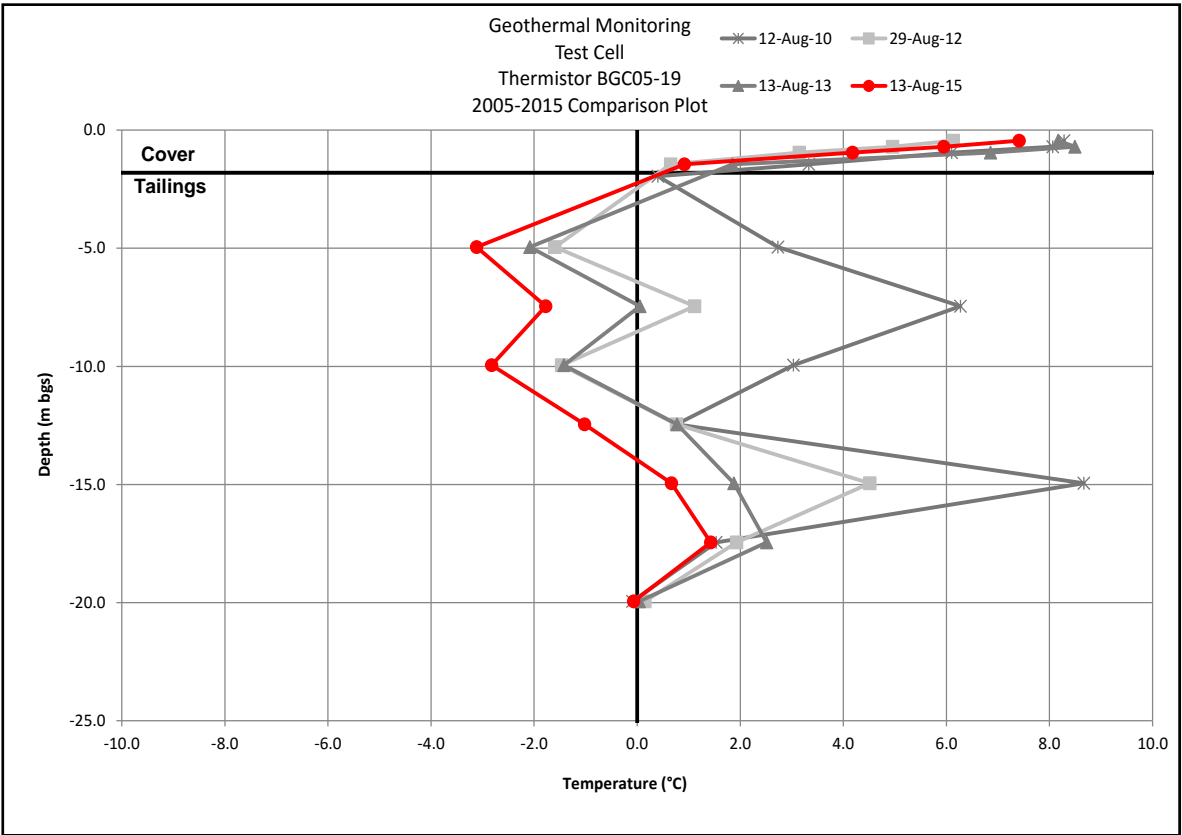
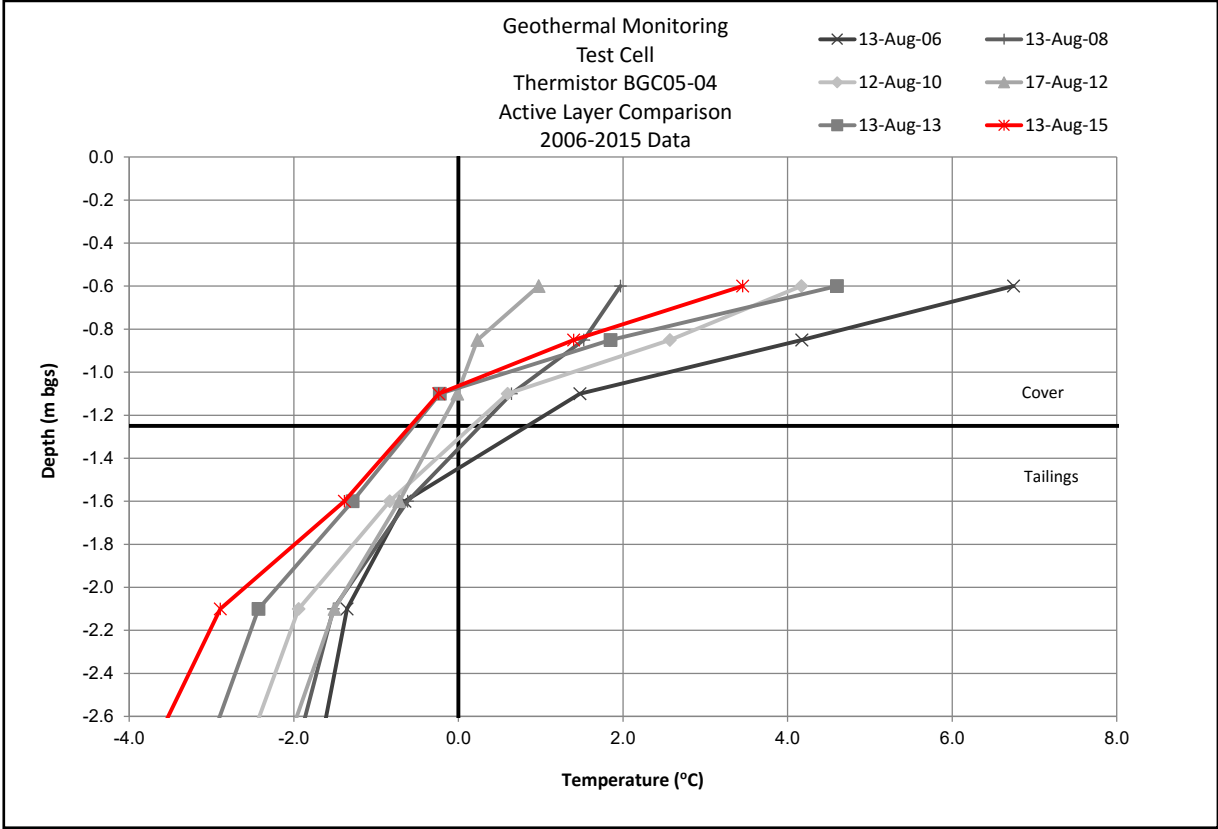

As a mutual protection to our client, the public, and ourselves, all documents and drawings are submitted for the confidential information of our client for a specific project. Authorization for any use and/or publication of this document or any data, statements, conclusions or abstracts from or regarding our documents and drawings, through any form of print or electronic media, including without limitation, posting or reproduction of same on any website, is reserved pending BGC's written approval. If this document is issued in an electronic format, an original paper copy is on file at BGC and that copy is the primary reference with precedence over any electronic copy of the document, or any extracts from our documents published by others.

SCALE:	N/A
DATE:	MAR 2016
DESIGNED:	GKC
DRAWN:	SG
CHECKED:	GKC
APPROVED:	GKC

**BGC** **BGC ENGINEERING INC.**  
AN APPLIED EARTH SCIENCES COMPANY

CLIENT:

PROJECT: NANISVIK MINE 2015 ANNUAL GEOTECHNICAL INSPECTION		
TITLE: TEST CELL TAILINGS COVER GEOTECHNICAL MONITORING DATA 2		
DWG No.: 15	PROJ No.: 0255-026-03	REV:

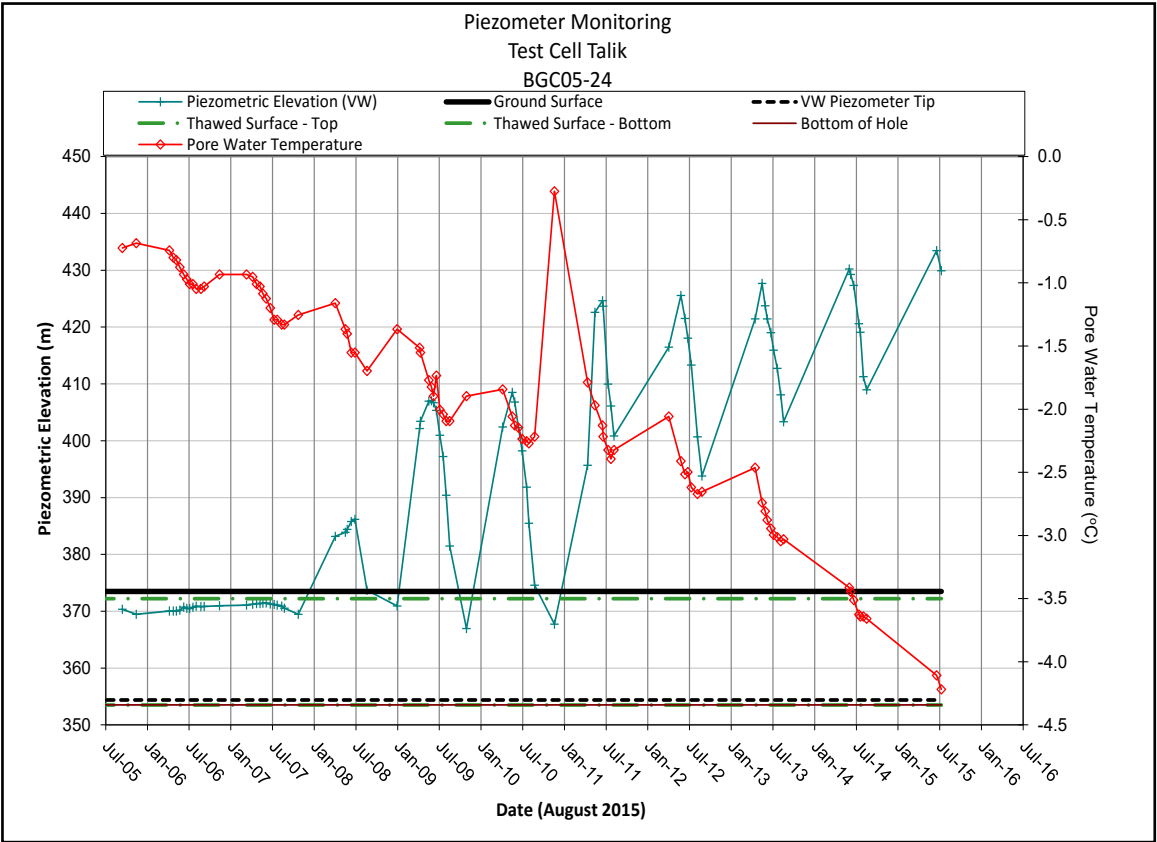
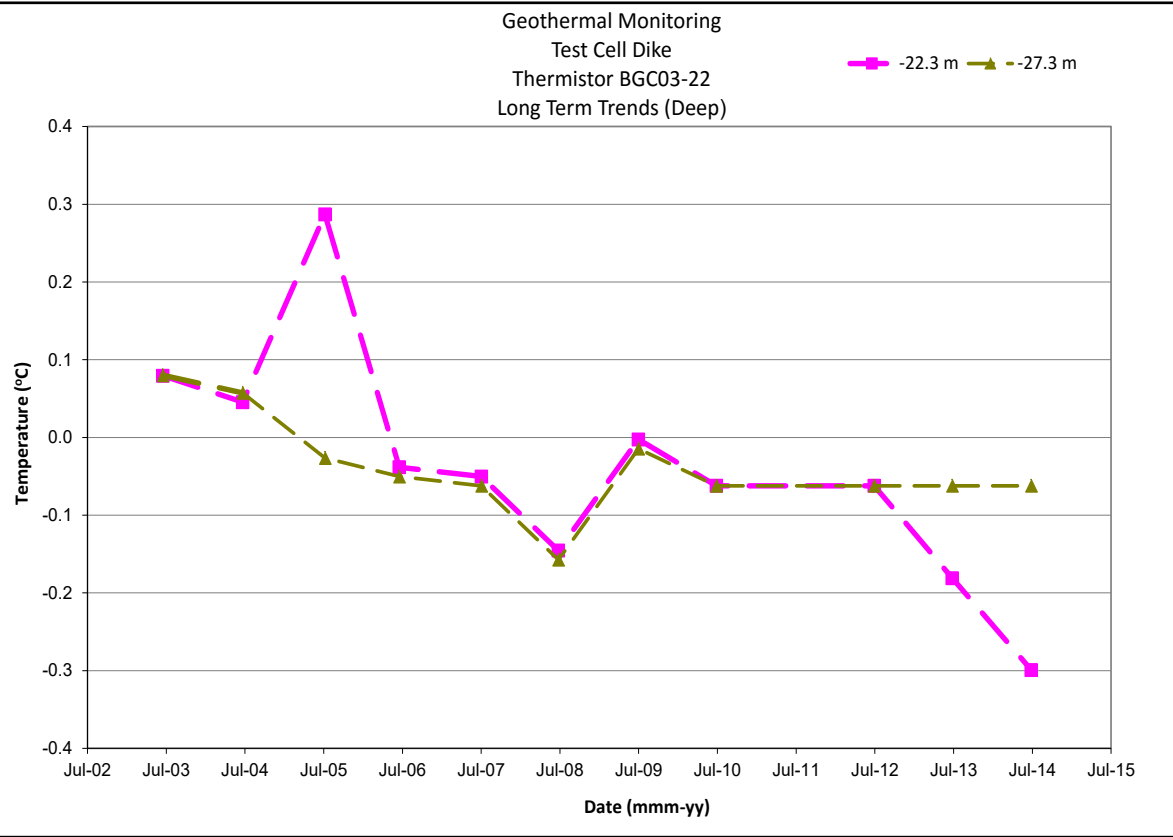
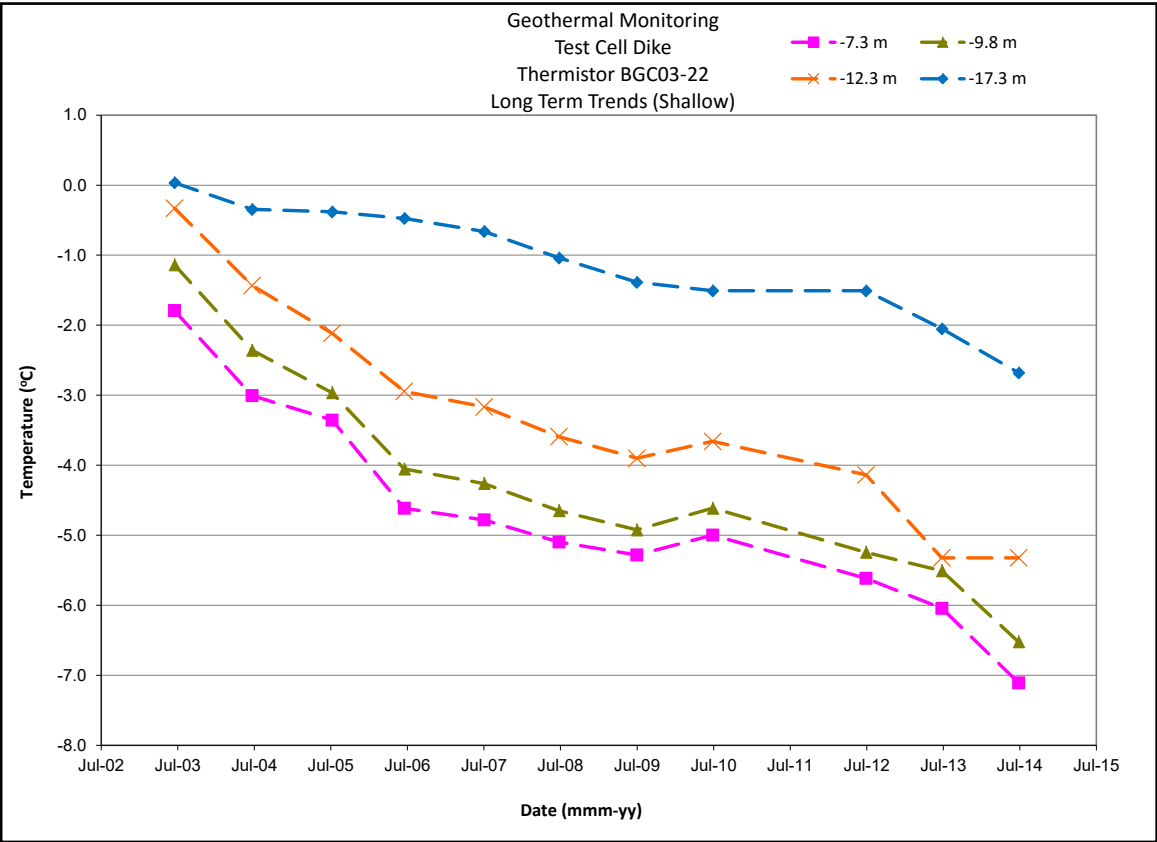
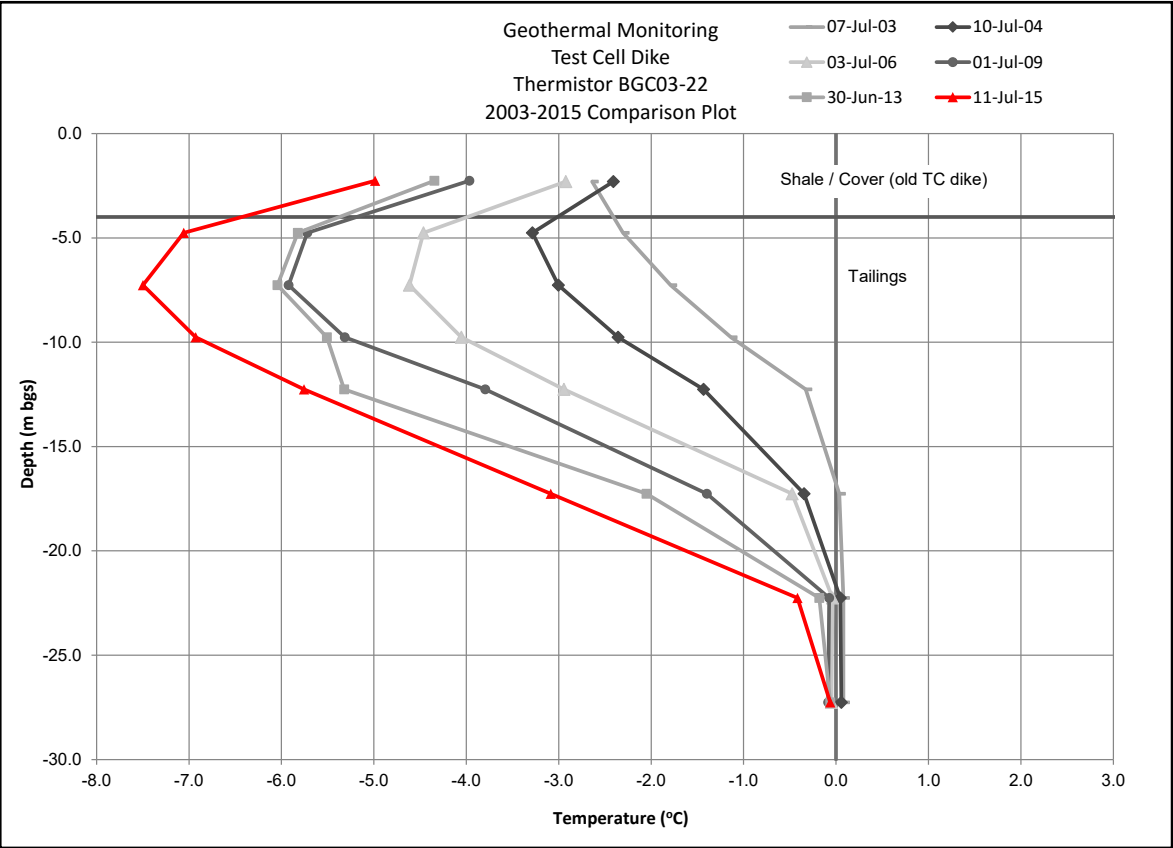

As a mutual protection to our client, the public, and ourselves, all documents and drawings are submitted for the confidential information of our client for a specific project. Authorization for any use and/or publication of this document or any data, statements, conclusions or abstracts from or regarding our documents and drawings, through any form of print or electronic media, including without limitation, posting or reproduction of same on any website, is reserved pending BGC's written approval. If this document is issued in an electronic format, an original paper copy is on file at BGC and that copy is the primary reference with precedence over any electronic copy of the document, or any extracts from our documents published by others.

SCALE: N/A  
DATE: MAR 2016  
DESIGNED: GKC  
DRAWN: SG  
CHECKED: GKC  
APPROVED: GKC

**BGC** **BGC ENGINEERING INC.**  
AN APPLIED EARTH SCIENCES COMPANY

CLIENT:

PROJECT: NANISVIK MINE  
2015 ANNUAL GEOTECHNICAL INSPECTION

TITLE: TEST CELL DIKE  
GEOTECHNICAL MONITORING DATA

DWG No.: 16  
PROJ No.: 0255-026-03  
REV:

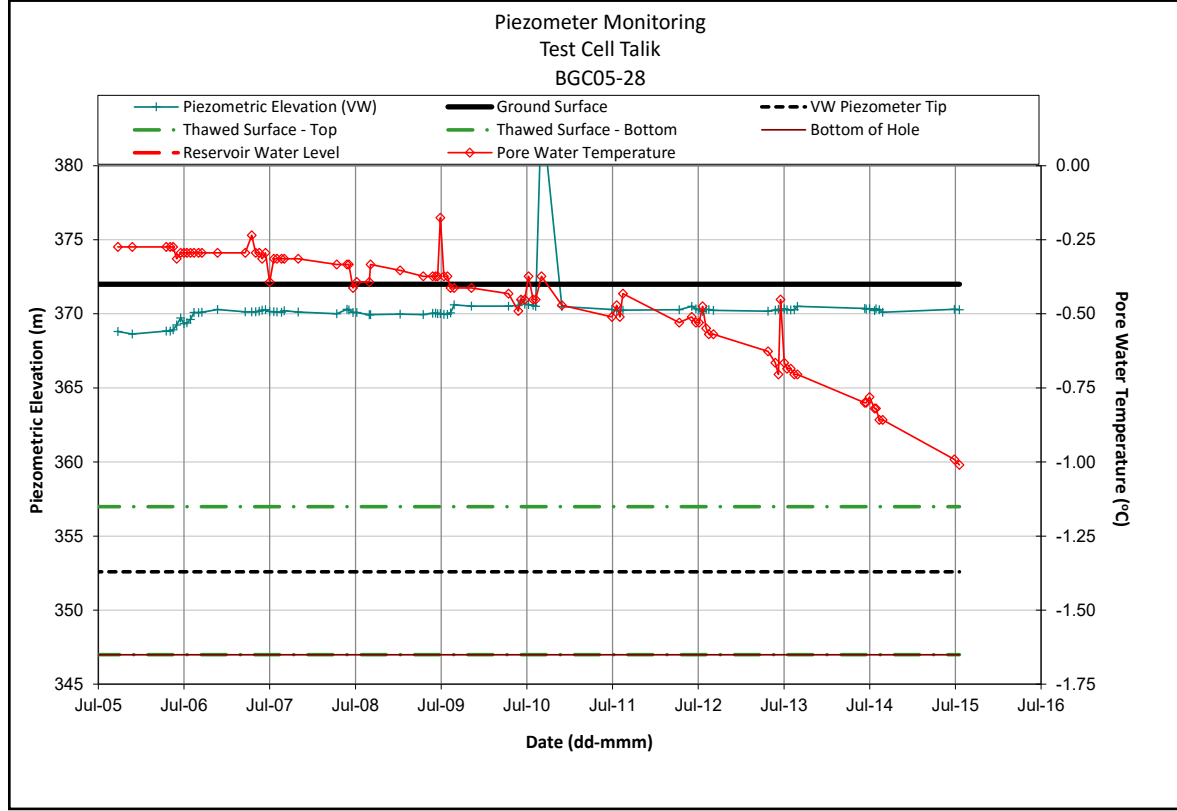
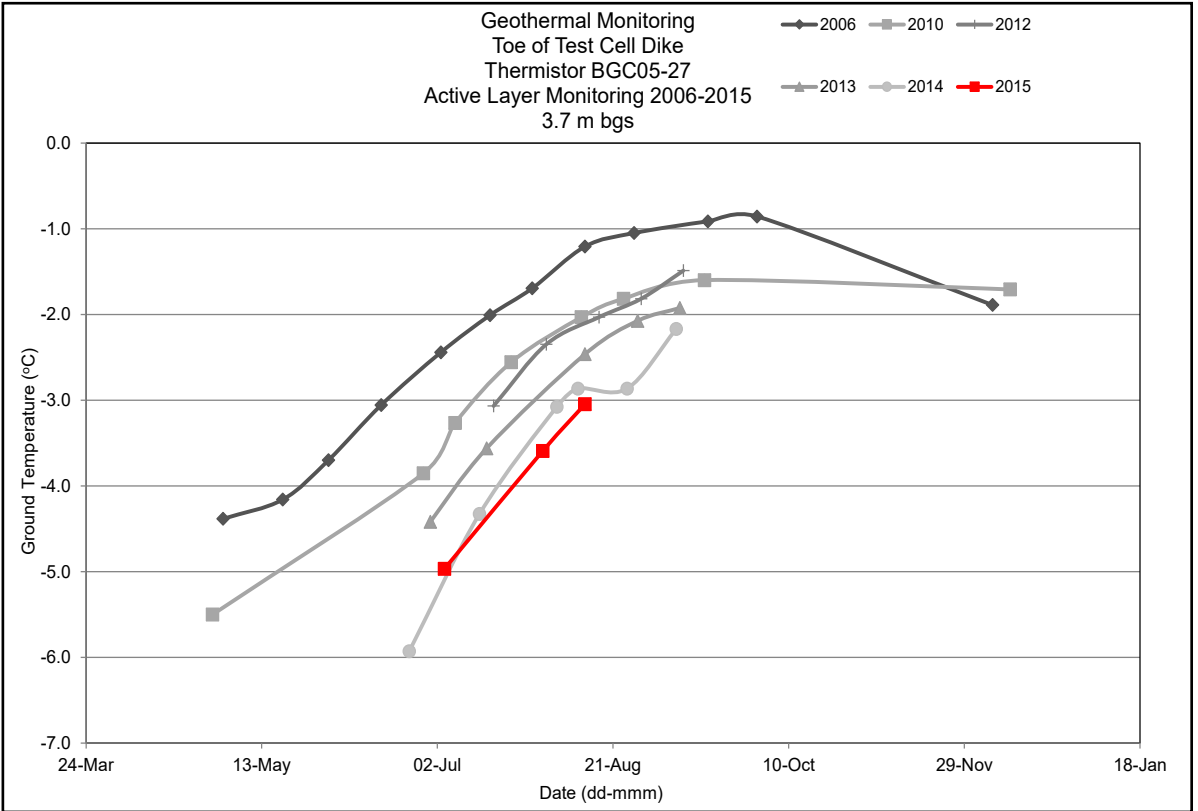
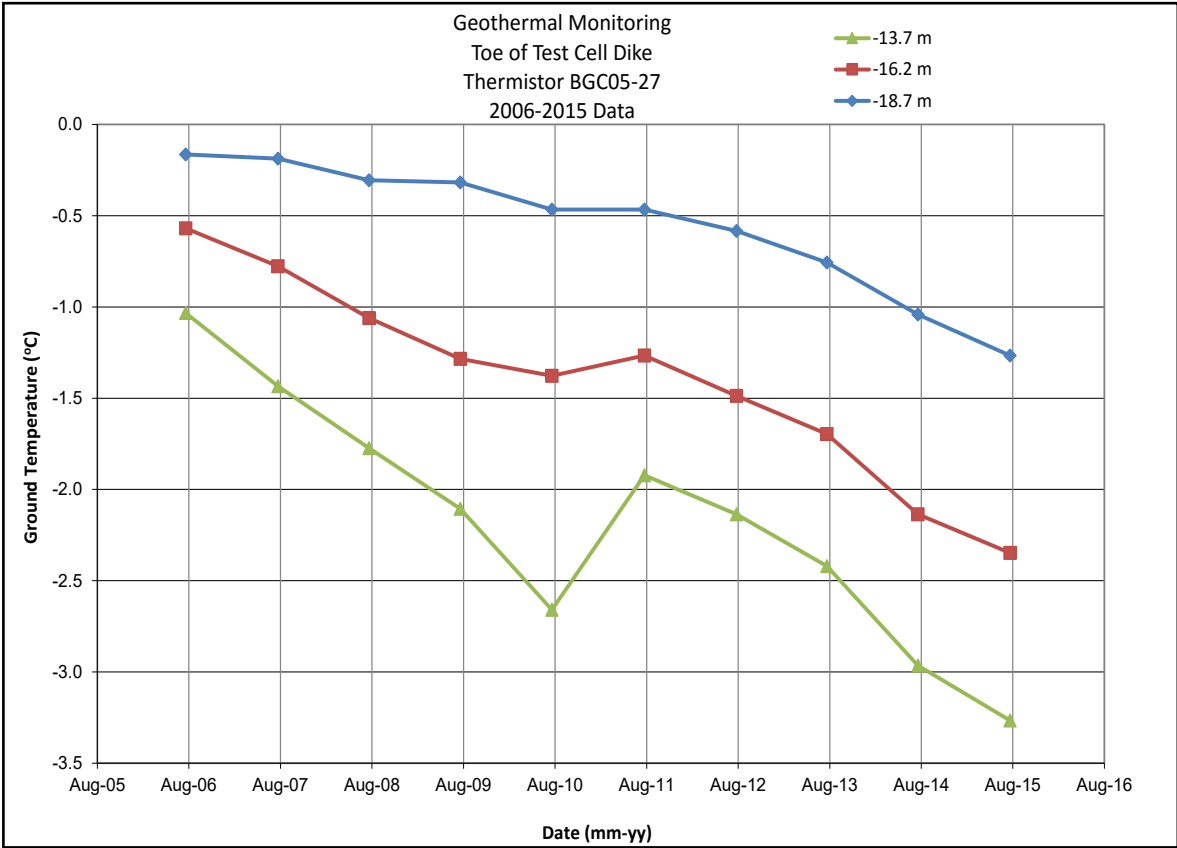
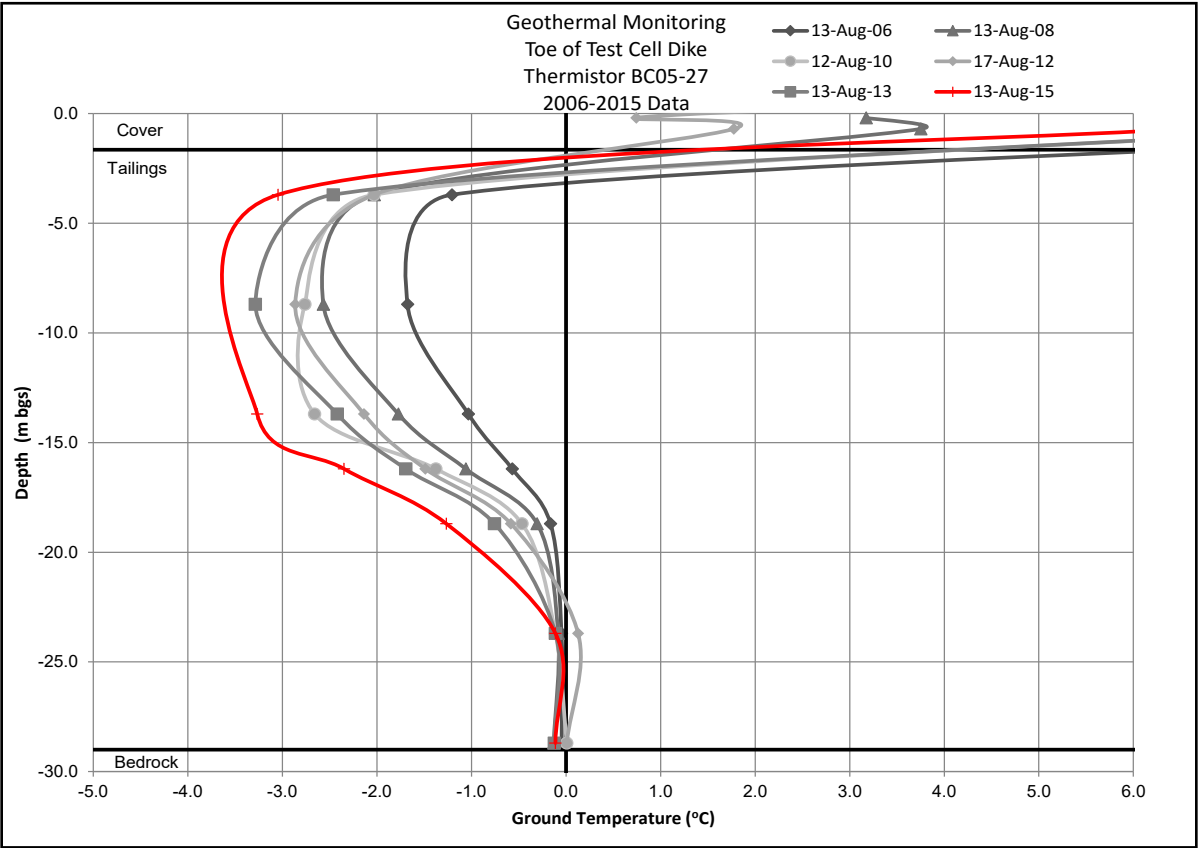

As a mutual protection to our client, the public, and ourselves, all documents and drawings are submitted for the confidential information of our client for a specific project. Authorization for any use and/or publication of this document or any data, statements, conclusions or abstracts from or regarding our documents and drawings, through any form of print or electronic media, including without limitation, posting or reproduction of same on any website, is reserved pending BGC's written approval. If this document is issued in an electronic format, an original paper copy is on file at BGC and that copy is the primary reference with precedence over any electronic copy of the document, or any extracts from our documents published by others.

SCALE:	N/A
DATE:	MAR 2016
DESIGNED:	GKC
DRAWN:	SG
CHECKED:	GKC
APPROVED:	GKC

**BGC** **BGC ENGINEERING INC.**  
AN APPLIED EARTH SCIENCES COMPANY

CLIENT:

PROJECT:	NANISVIK MINE 2015 ANNUAL GEOTECHNICAL INSPECTION		
TITLE:	TOE OF TEST CELL DIKE TAILINGS COVER GEOTECHNICAL MONITORING DATA		
DWG No.:	17	PROJ No.:	0255-026-03
REV:			



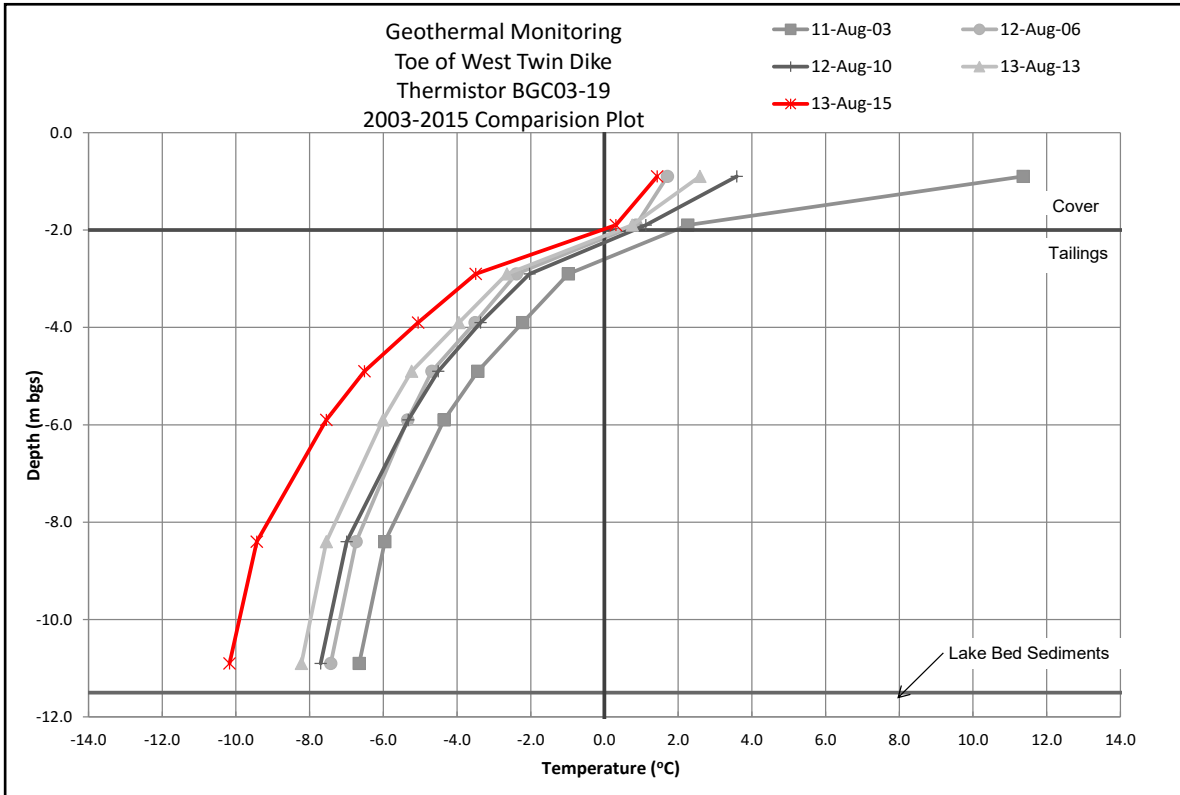
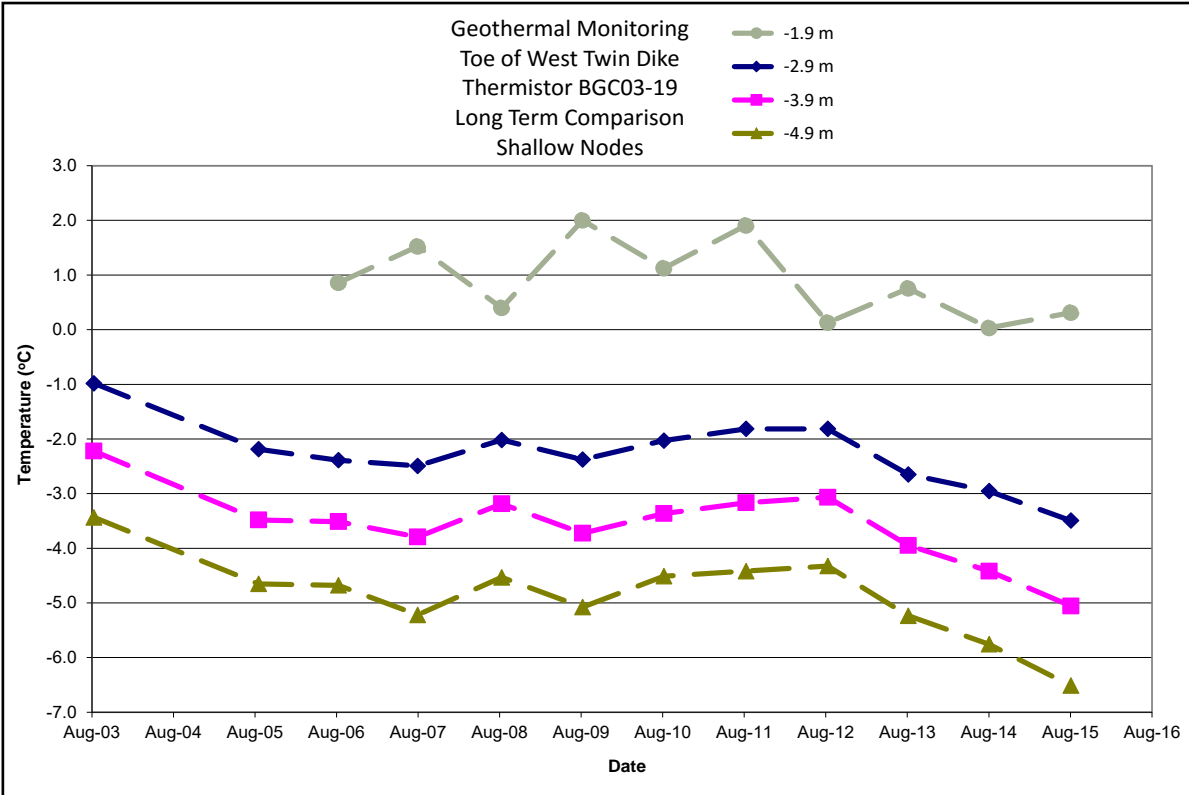
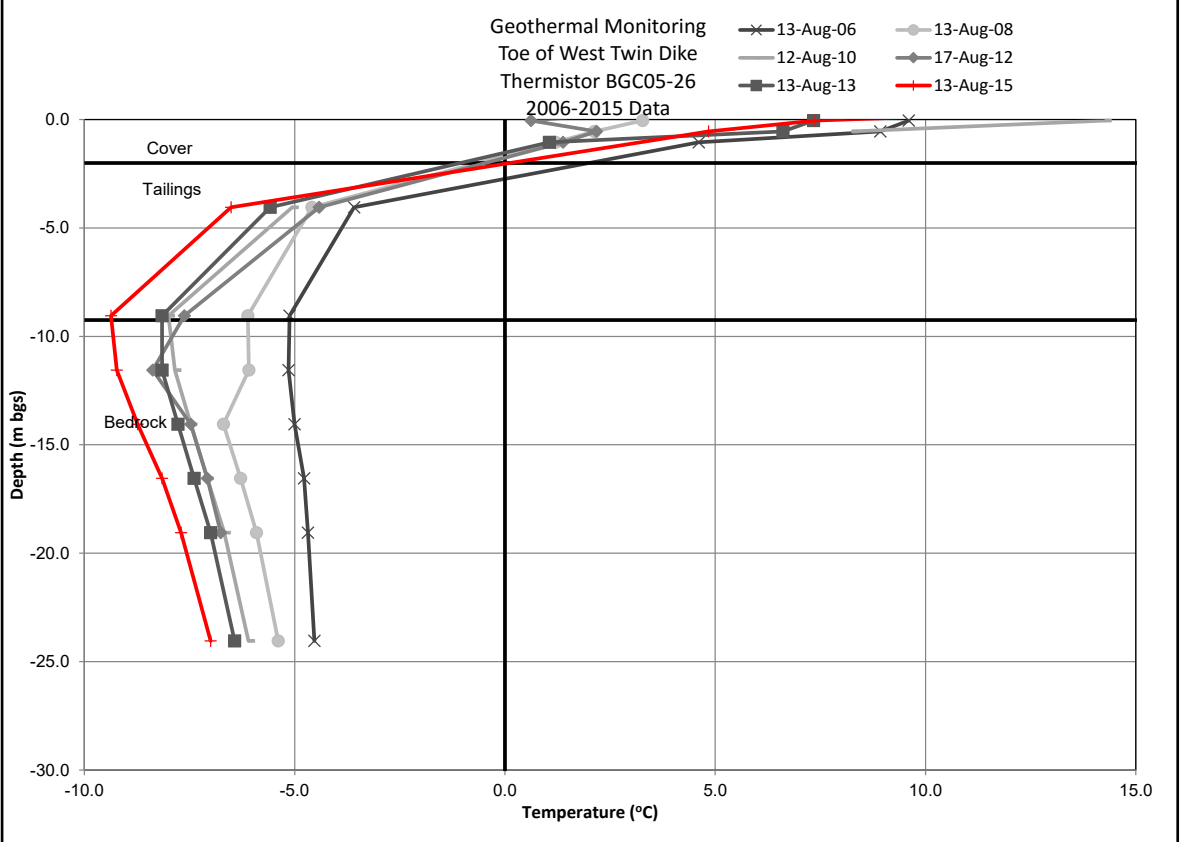
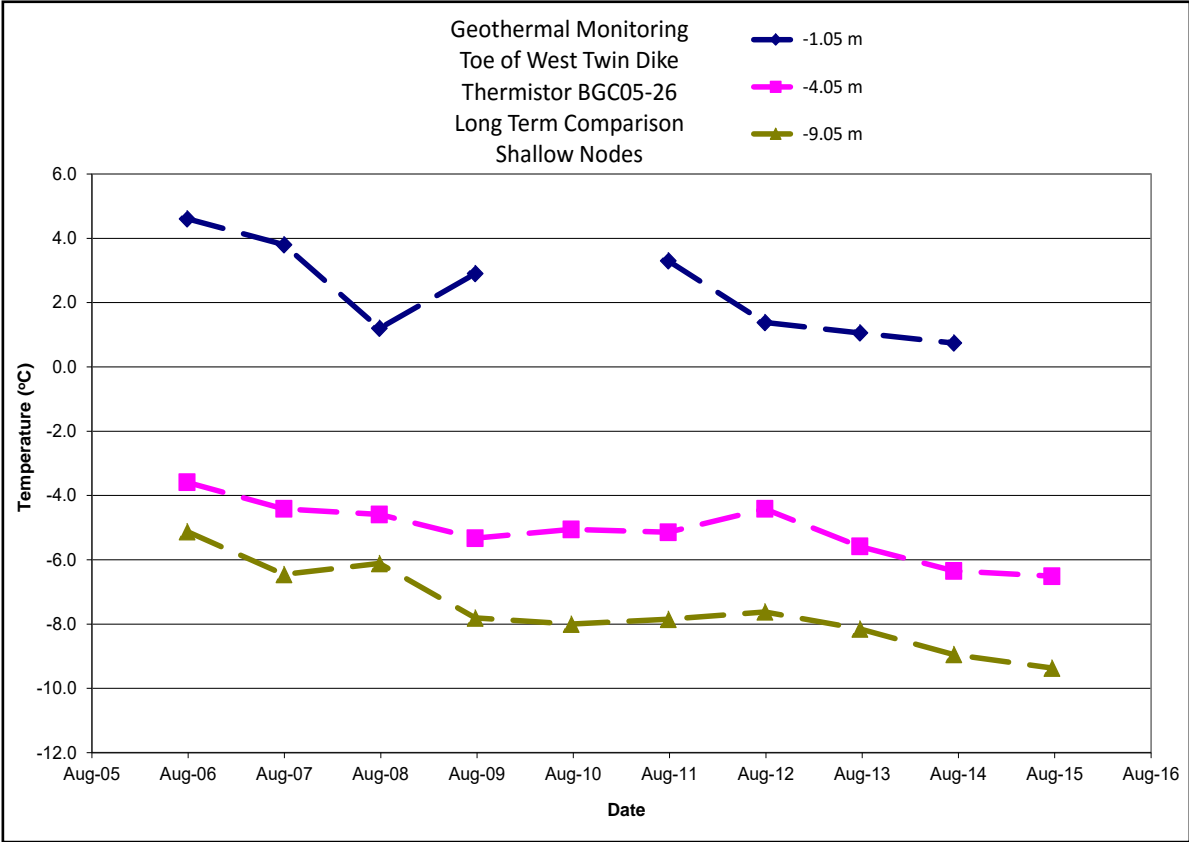

As a mutual protection to our client, the public, and ourselves, all documents and drawings are submitted for the confidential information of our client for a specific project. Authorization for any use and/or publication of this document or any data, statements, conclusions or abstracts from or regarding our documents and drawings, through any form of print or electronic media, including without limitation, posting or reproduction of same on any website, is reserved pending BGC's written approval. If this document is issued in an electronic format, an original paper copy is on file at BGC and that copy is the primary reference with precedence over any electronic copy of the document, or any extracts from our documents published by others.

SCALE: N/A  
DATE: MAR 2016  
DESIGNED: GKC  
DRAWN: SG  
CHECKED: GKC  
APPROVED: GKC



PROJECT: NANISIVIK MINE  
2015 ANNUAL GEOTECHNICAL INSPECTION  
TITLE: TOE OF WEST TWIN DIKE TAILINGS COVER  
GEOTECHNICAL MONITORING DATA  
DWG No.: 18  
PROJ No.: 0255-026-03  
REV:

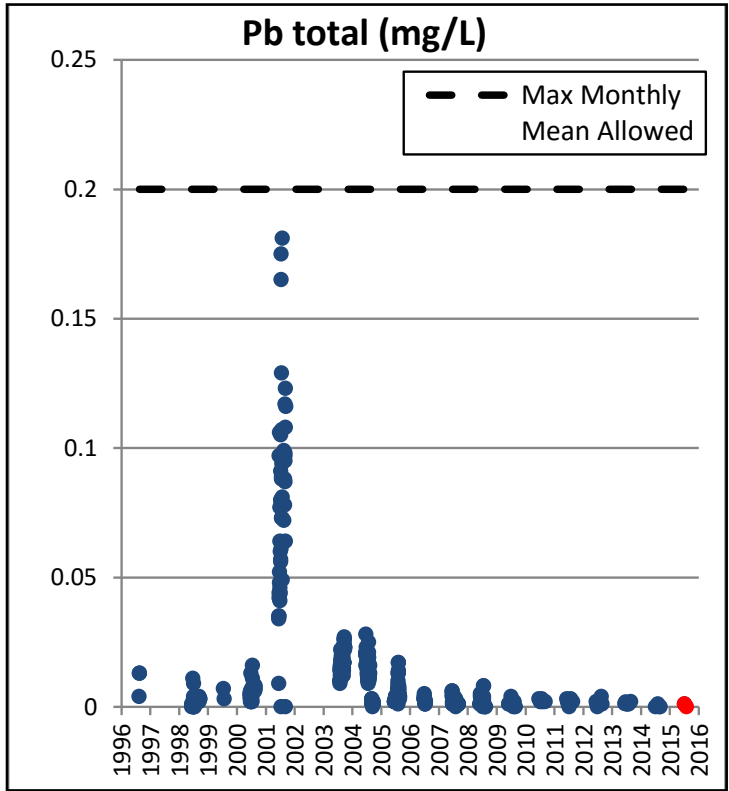
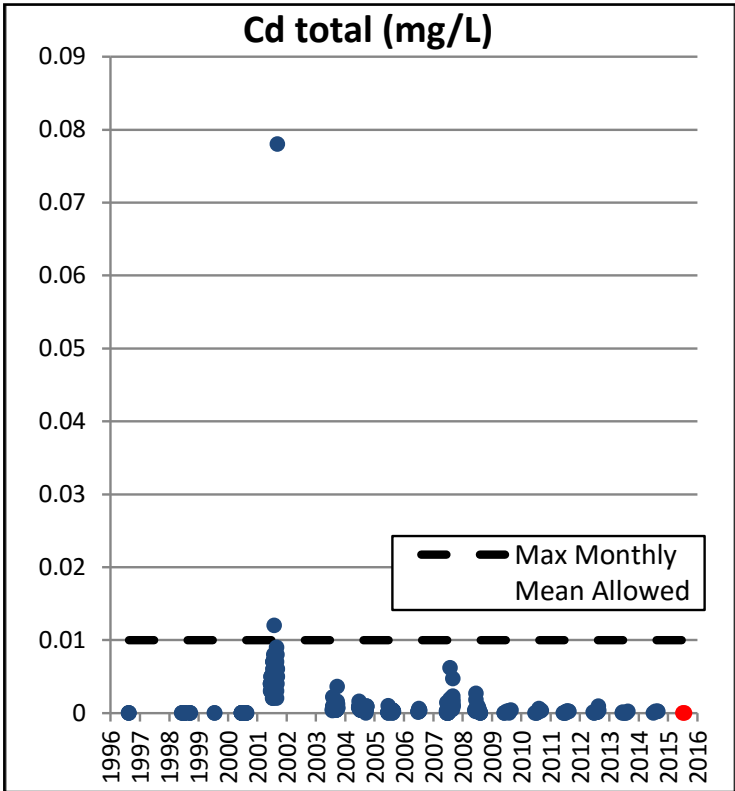
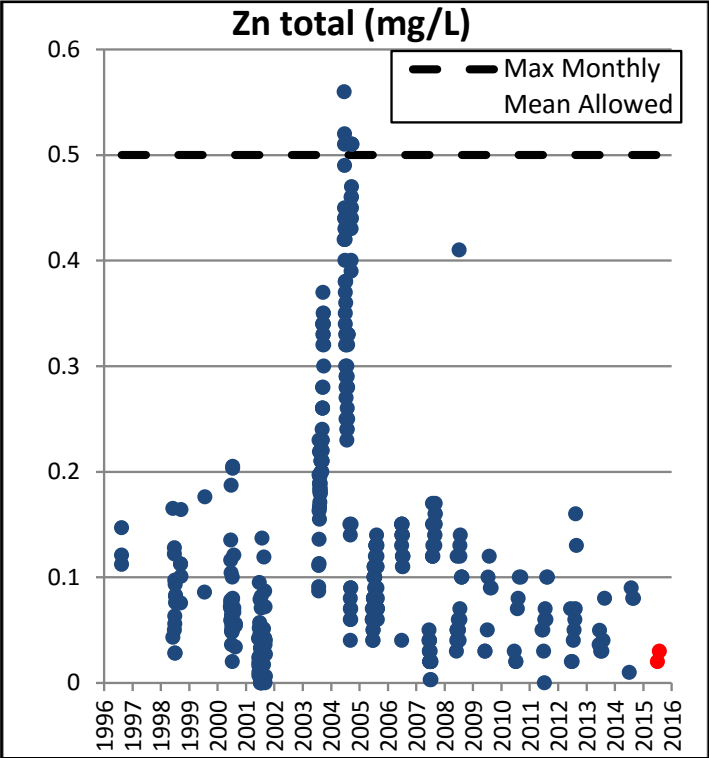
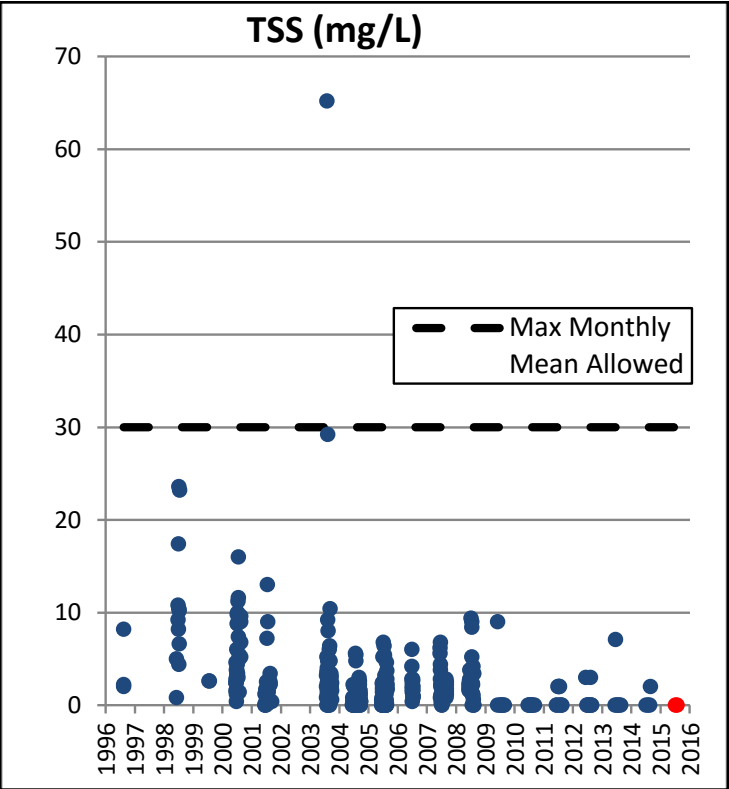
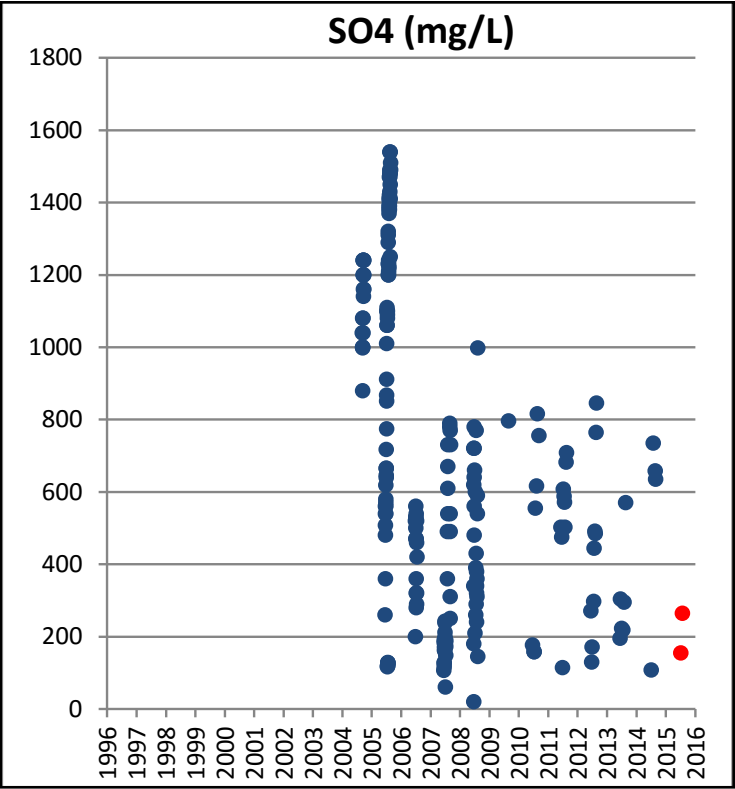
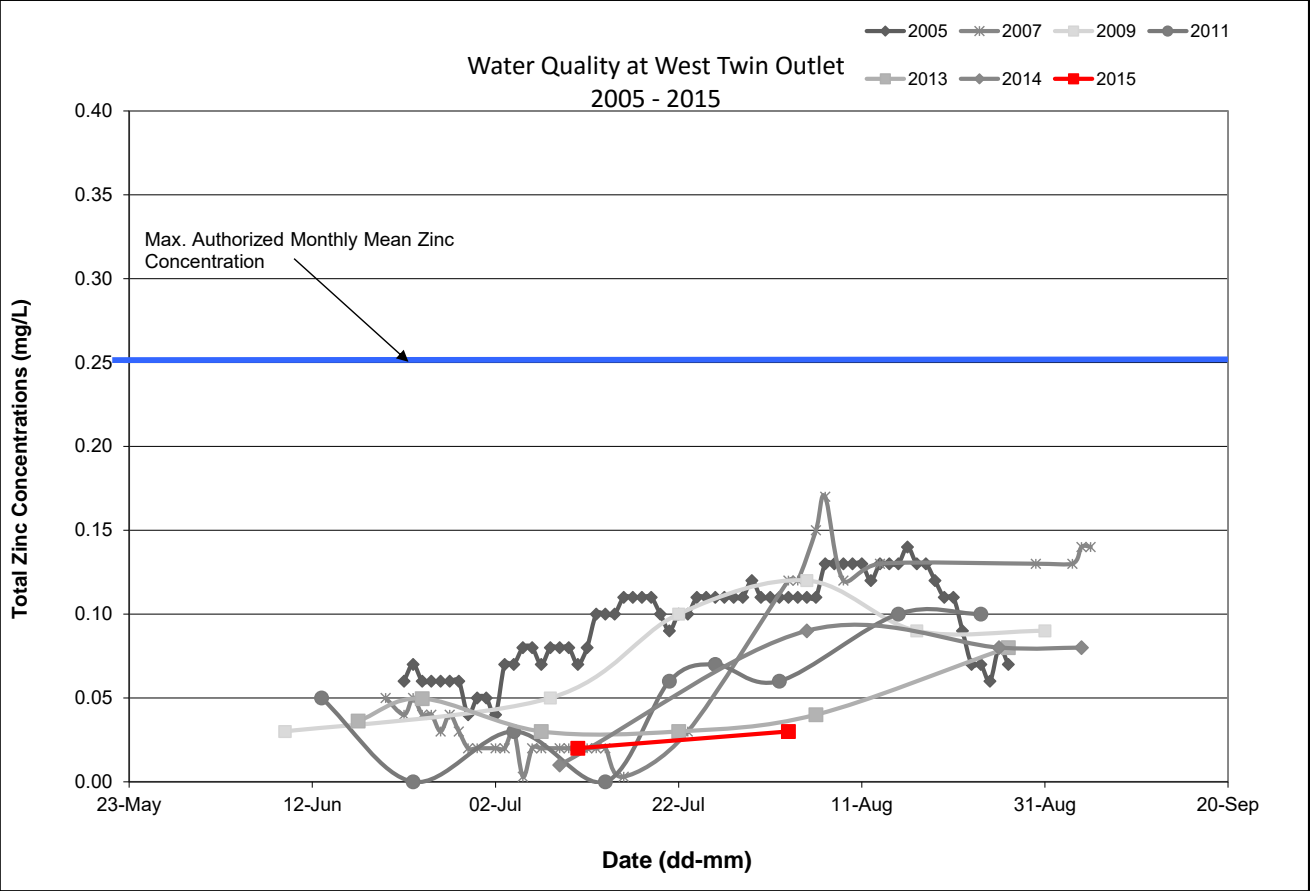

\*Water Quality data supplied by Stantec by email to BGC on November 26, 2015.  
\*Data points represent individual water samples, and may not be representative of the true annual maximum concentrations.

DWG TO BE READ WITH BGC REPORT TITLED: "NANISIVIK MINE 2015 GEOTECHNICAL INSPECTION", MAR 2016

As a mutual protection to our client, the public, and ourselves, all documents and drawings are submitted for the confidential information of our client for a specific project. Authorization for any use and/or publication of this document or any data, statements, conclusions or abstracts from or regarding our documents and drawings, through any form of print or electronic media, including without limitation, posting or reproduction of same on any website, is reserved pending BGC's written approval. If this document is issued in an electronic format, an original paper copy is on file at BGC and that copy is the primary reference with precedence over any electronic copy of the document, or any extracts from our documents published by others.

SCALE:	N/A
DATE:	MAR 2016
DESIGNED:	GKC
DRAWN:	SG
CHECKED:	GKC
APPROVED:	GKC

BGC

BGC ENGINEERING INC.  
AN APPLIED EARTH SCIENCES COMPANY

CLIENT:

nyrstar

PROJECT: NANISIVIK MINE 2015 ANNUAL GEOTECHNICAL INSPECTION		
TITLE: WEST TWIN DISPOSAL AREA WATER QUALITY DATA		
DWG No.:	PROJ No.:	REV:
19	0255-026-03	



NOTES:

- ALL DIMENSIONS ARE IN METRES UNLESS OTHERWISE NOTED.
- THIS DRAWING MUST BE READ IN CONJUNCTION WITH BGC'S REPORT TITLED "NANISIVIK MINE 2015 ANNUAL GEOTECHNICAL INSPECTION", AND DATED MARCH 2016.
- CONTOUR INTERVAL IS 1 m.
- PROJECTION IS UTM NAD 83 ZONE 16N.
- UNLESS BGC AGREES OTHERWISE IN WRITING, THIS DRAWING SHALL NOT BE MODIFIED OR USED FOR ANY PURPOSE OTHER THAN THE PURPOSE FOR WHICH BGC GENERATED IT. BGC SHALL HAVE NO LIABILITY FOR ANY DAMAGES OR LOSS ARISING IN ANY WAY FROM ANY USE OR MODIFICATION OF THIS DOCUMENT NOT AUTHORIZED BY BGC. ANY USE OF OR RELIANCE UPON THIS DOCUMENT OR ITS CONTENT BY THIRD PARTIES SHALL BE AT SUCH THIRD PARTIES' SOLE RISK.

SCALE:	1:1,000
DATE:	MAR 2016
DRAWN:	COC
CHECKED:	SG
APPROVED:	GKC

**BGC** BGC ENGINEERING INC.  
AN APPLIED EARTH SCIENCES COMPANY

CLIENT:

PROJECT: NANISIVIK MINE 2015 ANNUAL GEOTECHNICAL INSPECTION	
TITLE: LANDFILL COVER	
PROJECT No.: 0255-026-03	DWG No.: 20

X:\Projects\0255\026\CADD\Production\Reports\2016\0121\_NANISIVIK MINE\_2015 ANNUAL GEOTECHNICAL INSPECTION\20.dwg Layout: 20 Plot Date Mar 30 16 Time: 8:55 AM

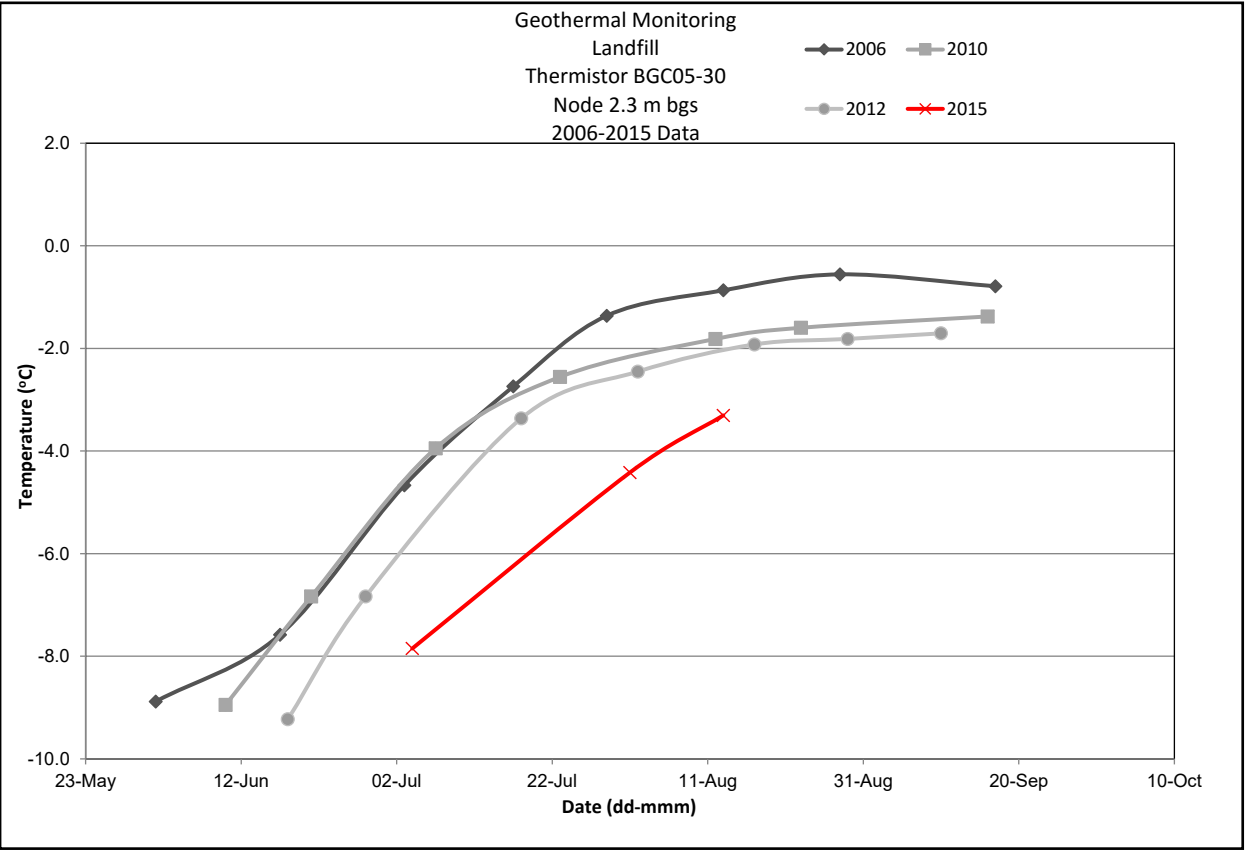
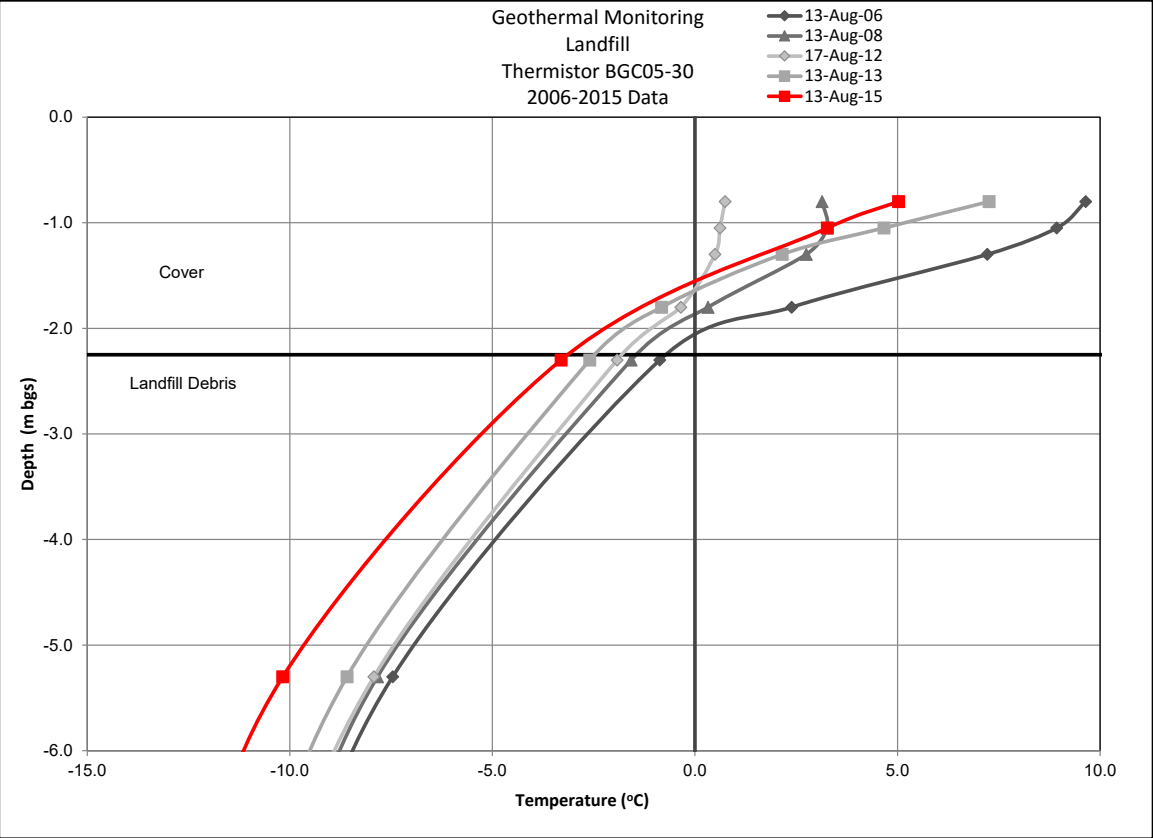
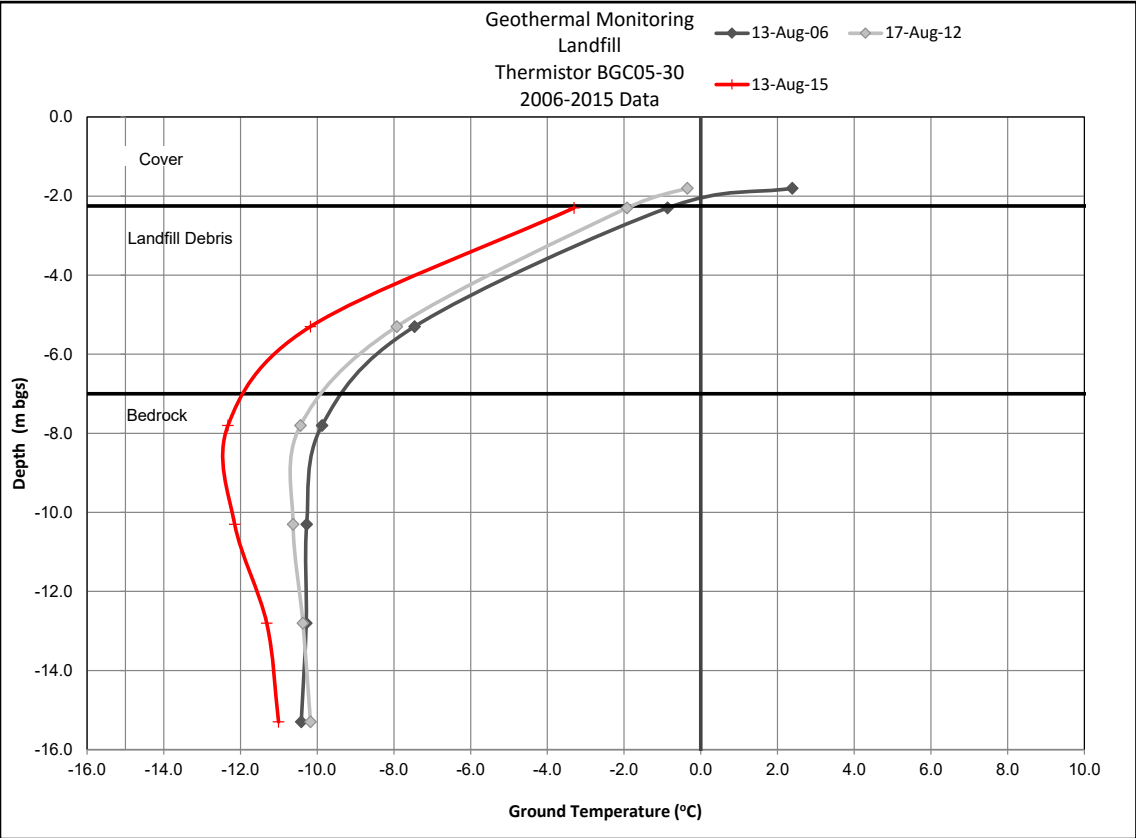

As a mutual protection to our client, the public, and ourselves, all documents and drawings are submitted for the confidential information of our client for a specific project. Authorization for any use and/or publication of this document or any data, statements, conclusions or abstracts from or regarding our documents and drawings, through any form of print or electronic media, including without limitation, posting or reproduction of same on any website, is reserved pending BGC's written approval. If this document is issued in an electronic format, an original paper copy is on file at BGC and that copy is the primary reference with precedence over any electronic copy of the document, or any extracts from our documents published by others.

SCALE: N/A  
DATE: MAR 2016  
DESIGNED: GKC  
DRAWN: SG  
CHECKED: GKC  
APPROVED: GKC

**BGC** **BGC ENGINEERING INC.**  
AN APPLIED EARTH SCIENCES COMPANY

CLIENT: **nyrstar**

PROJECT: NANISVIK MINE  
2015 ANNUAL GEOTECHNICAL INSPECTION

TITLE: LANDFILL COVER  
GEOTECHNICAL MONITORING DATA

DWG No.: 21  
PROJ No.: 0255-026-03  
REV:

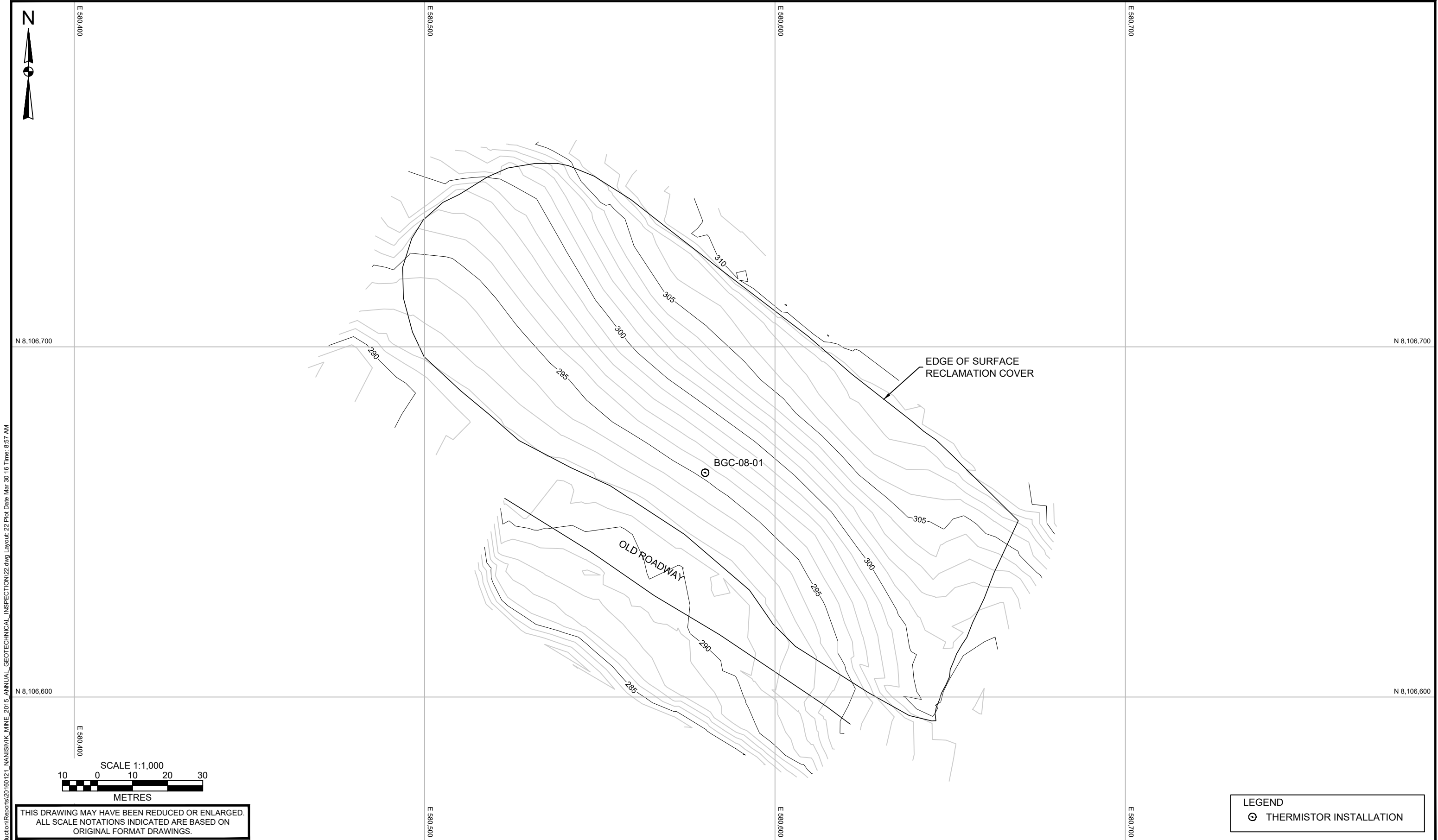

X:\Projects\0255\024\CAD\Production\Reports\2016\0121 NANISIVIK MINE 2015 ANNUAL GEOTECHNICAL INSPECTION\22.dwg Layout: 22 Plot Date: Mar 30 16 Time: 8:57 AM

- NOTES:
1. ALL DIMENSIONS ARE IN METRES UNLESS OTHERWISE NOTED.
  2. THIS DRAWING MUST BE READ IN CONJUNCTION WITH BGC'S REPORT TITLED "NANISIVIK MINE 2015 ANNUAL GEOTECHNICAL INSPECTION" AND DATED MARCH 2016.
  3. CONTOUR INTERVAL IS 1 m.
  4. PROJECTION IS UTM NAD 83, Z16N.
  5. UNLESS BGC AGREES OTHERWISE IN WRITING, THIS DRAWING SHALL NOT BE MODIFIED OR USED FOR ANY PURPOSE OTHER THAN THE PURPOSE FOR WHICH BGC GENERATED IT. BGC SHALL HAVE NO LIABILITY FOR ANY DAMAGES OR LOSS ARISING IN ANY WAY FROM ANY USE OR MODIFICATION OF THIS DOCUMENT NOT AUTHORIZED BY BGC. ANY USE OF OR RELIANCE UPON THIS DOCUMENT OR ITS CONTENT BY THIRD PARTIES SHALL BE AT SUCH THIRD PARTIES' SOLE RISK.

SCALE:	1:1,000
DATE:	MAR 2016
DRAWN:	COC
CHECKED:	SG
APPROVED:	GKC

BGC

BGC ENGINEERING INC.

AN APPLIED EARTH SCIENCES COMPANY

CLIENT:

nyrstar

PROJECT: NANISIVIK MINE 2015 ANNUAL GEOTECHNICAL INSPECTION	
TITLE: WEST OPEN PIT WASTE ROCK COVER	
PROJECT No.: 0255-026-03	DWG No.: 22



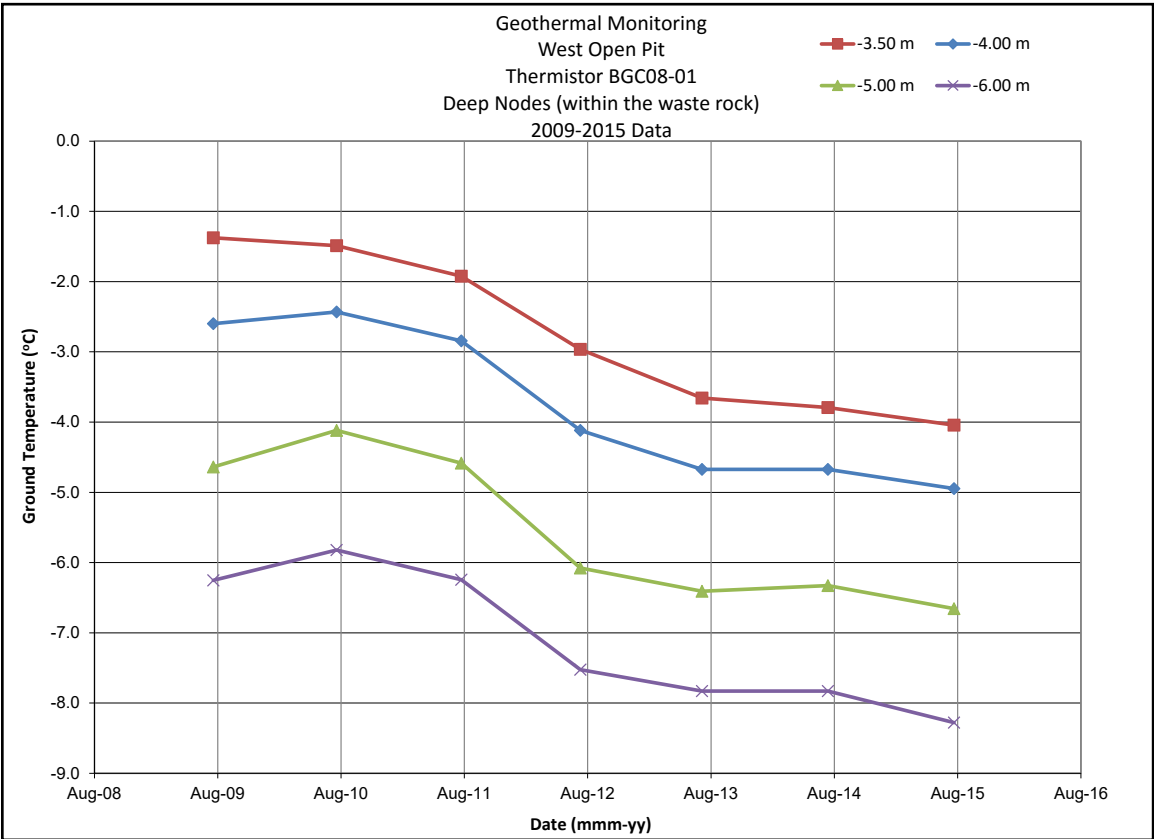
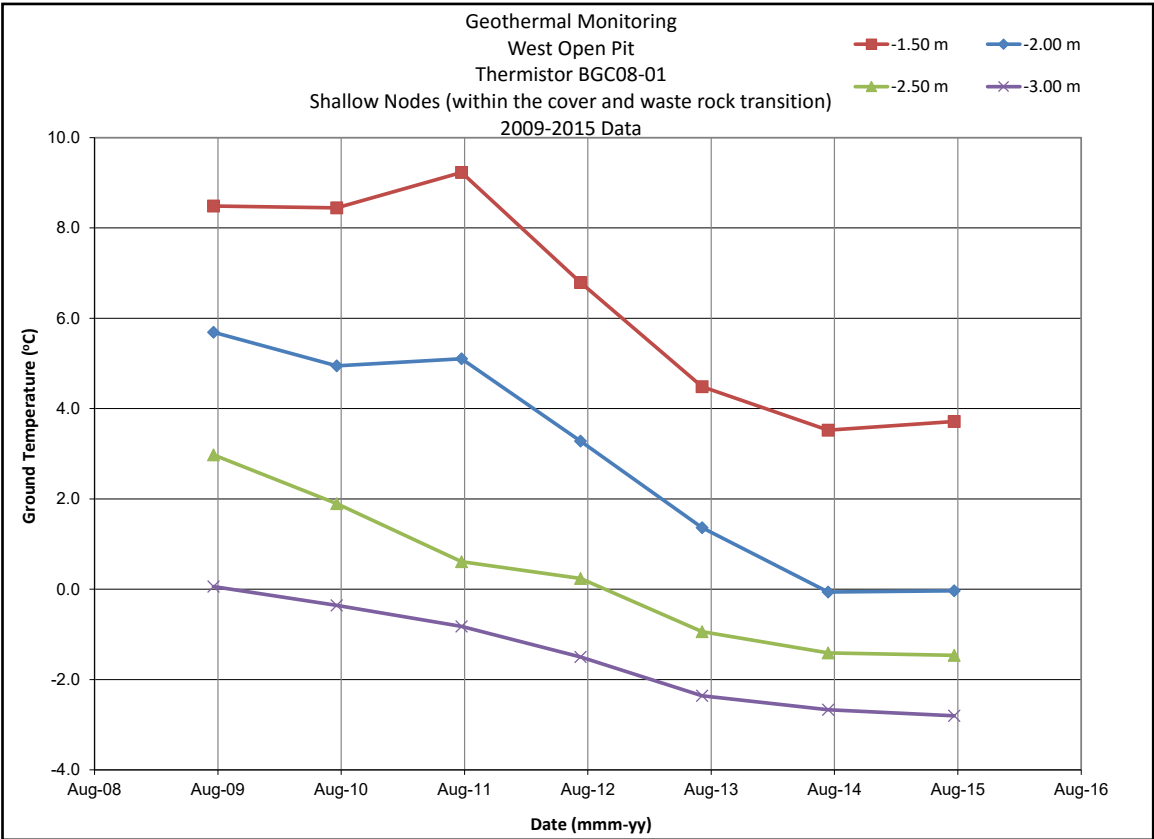
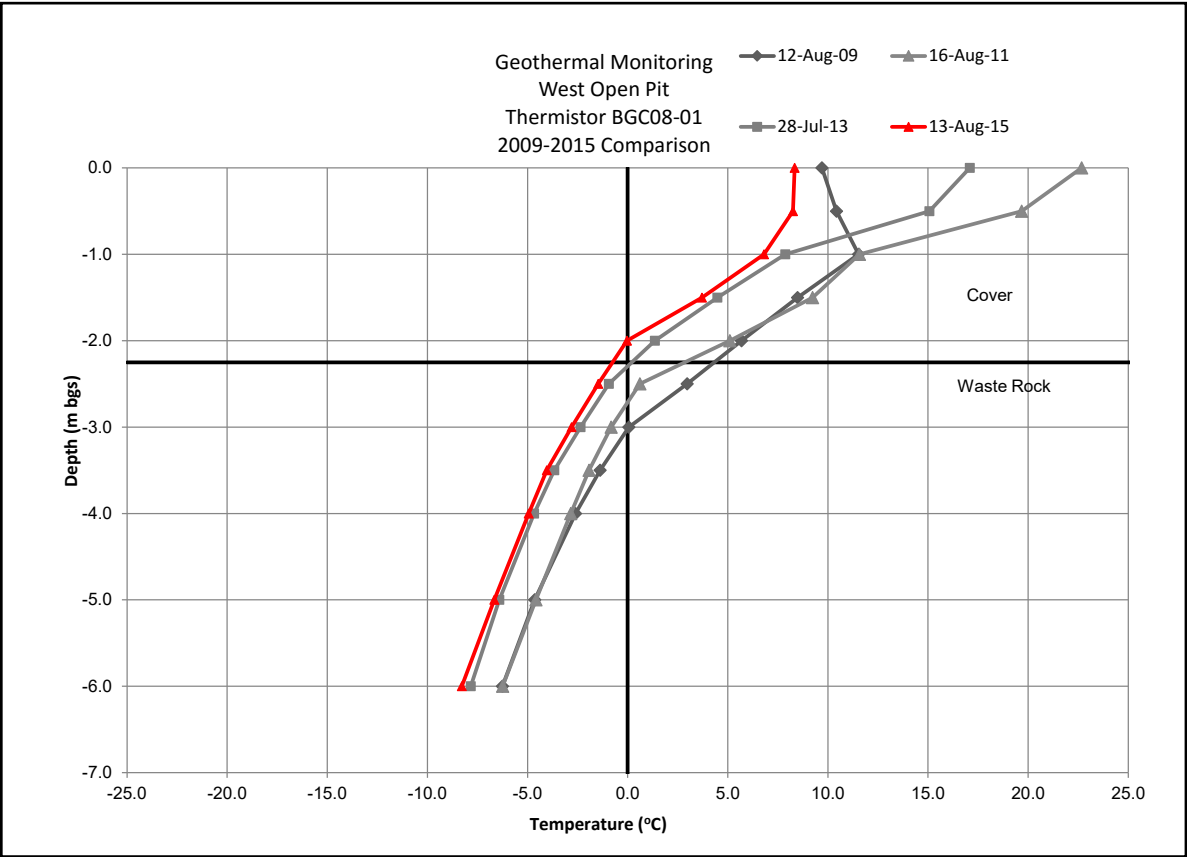

As a mutual protection to our client, the public, and ourselves, all documents and drawings are submitted for the confidential information of our client for a specific project. Authorization for any use and/or publication of this document or any data, statements, conclusions or abstracts from or regarding our documents and drawings, through any form of print or electronic media, including without limitation, posting or reproduction of same on any website, is reserved pending BGC's written approval. If this document is issued in an electronic format, an original paper copy is on file at BGC and that copy is the primary reference with precedence over any electronic copy of the document, or any extracts from our documents published by others.

SCALE:	N/A
DATE:	MAR 2016
DESIGNED:	GKC
DRAWN:	SG
CHECKED:	GKC
APPROVED:	GKC

<b>BGC</b>	<b>BGC ENGINEERING INC.</b> AN APPLIED EARTH SCIENCES COMPANY
CLIENT:	

PROJECT:	NANISVIK MINE 2015 ANNUAL GEOTECHNICAL INSPECTION		
TITLE:	WEST OPEN PIT WASTE ROCK COVER GEOTECHNICAL MONITORING DATA		
DWG No.:	23	PROJ No.:	0255-026-03
REV:			

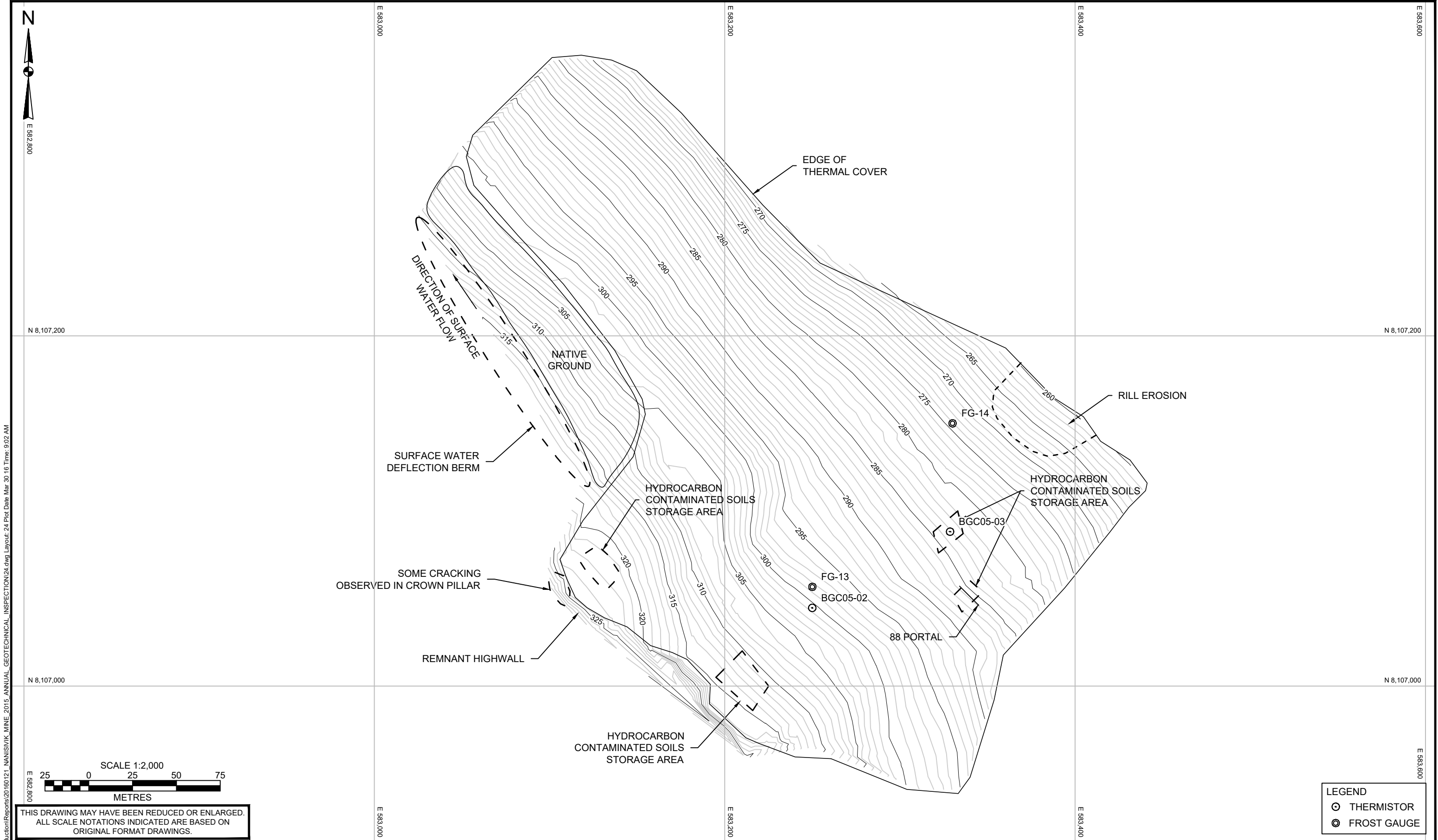

X:\Projects\0255\024\CAD\Production\Reports\2016\0121 NANISIVIK MINE 2015 ANNUAL GEOTECHNICAL INSPECTION\24.dwg Layout: 24 Plot Date: Mar 30 16 Time: 9:02 AM

- NOTES:
- ALL DIMENSIONS ARE IN METRES UNLESS OTHERWISE NOTED.
  - THIS DRAWING MUST BE READ IN CONJUNCTION WITH BGC'S REPORT TITLED "NANISIVIK MINE 2015 ANNUAL GEOTECHNICAL INSPECTION" AND DATED MARCH 2016.
  - CONTOUR INTERVAL IS 1 m.
  - PROJECTION IS UTM NAD 83, Z16N.
  - UNLESS BGC AGREES OTHERWISE IN WRITING, THIS DRAWING SHALL NOT BE MODIFIED OR USED FOR ANY PURPOSE OTHER THAN THE PURPOSE FOR WHICH BGC GENERATED IT. BGC SHALL HAVE NO LIABILITY FOR ANY DAMAGES OR LOSS ARISING IN ANY WAY FROM ANY USE OR MODIFICATION OF THIS DOCUMENT NOT AUTHORIZED BY BGC. ANY USE OF OR RELIANCE UPON THIS DOCUMENT OR ITS CONTENT BY THIRD PARTIES SHALL BE AT SUCH THIRD PARTIES' SOLE RISK.

SCALE:	1:2,000
DATE:	MAR 2016
DRAWN:	COC
CHECKED:	SG
APPROVED:	GKC

BGC

BGC ENGINEERING INC.

AN APPLIED EARTH SCIENCES COMPANY

CLIENT:

nyrstar

PROJECT: NANISIVIK MINE 2015 ANNUAL GEOTECHNICAL INSPECTION	
TITLE: EAST OPEN PIT WASTE ROCK COVER	
PROJECT No.: 0255-026-03	DWG No.: 24

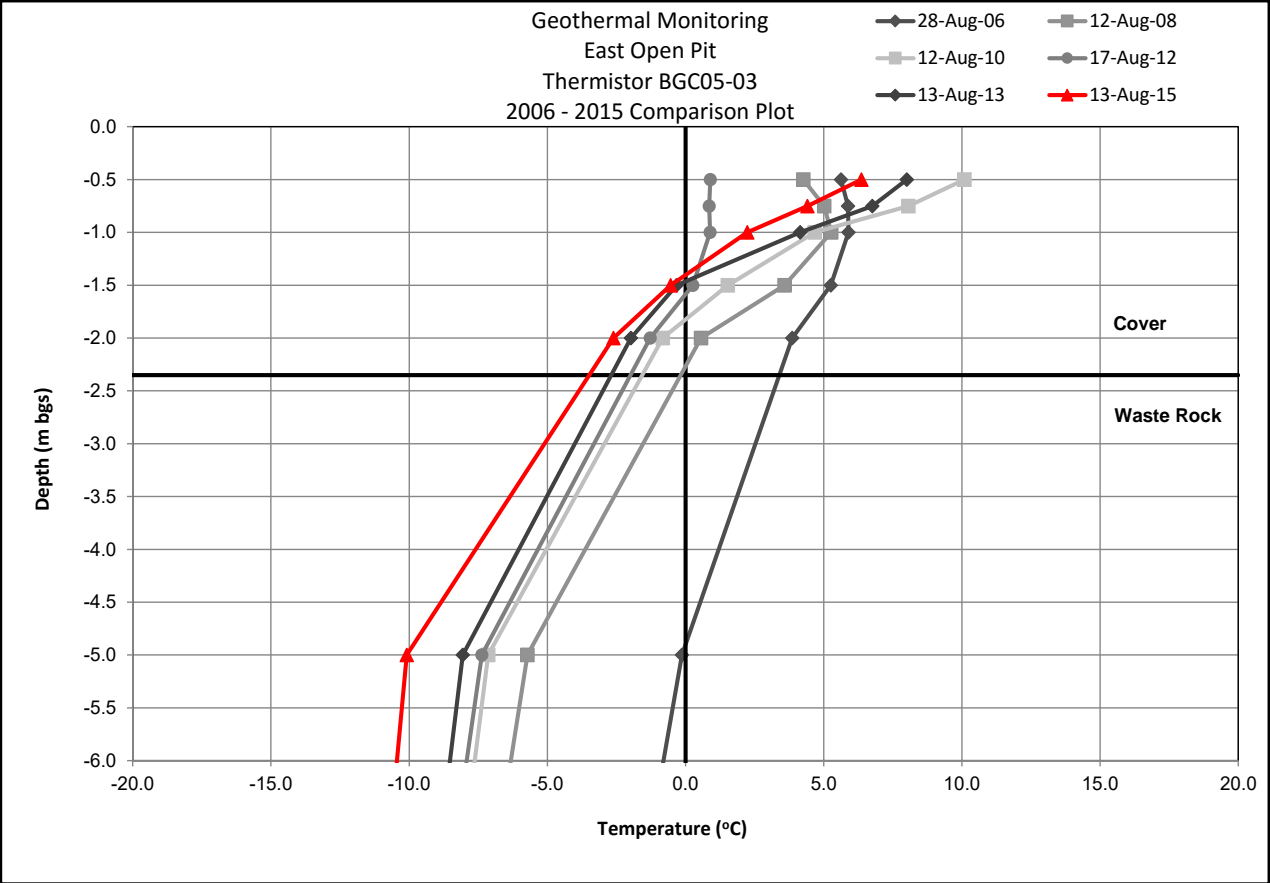
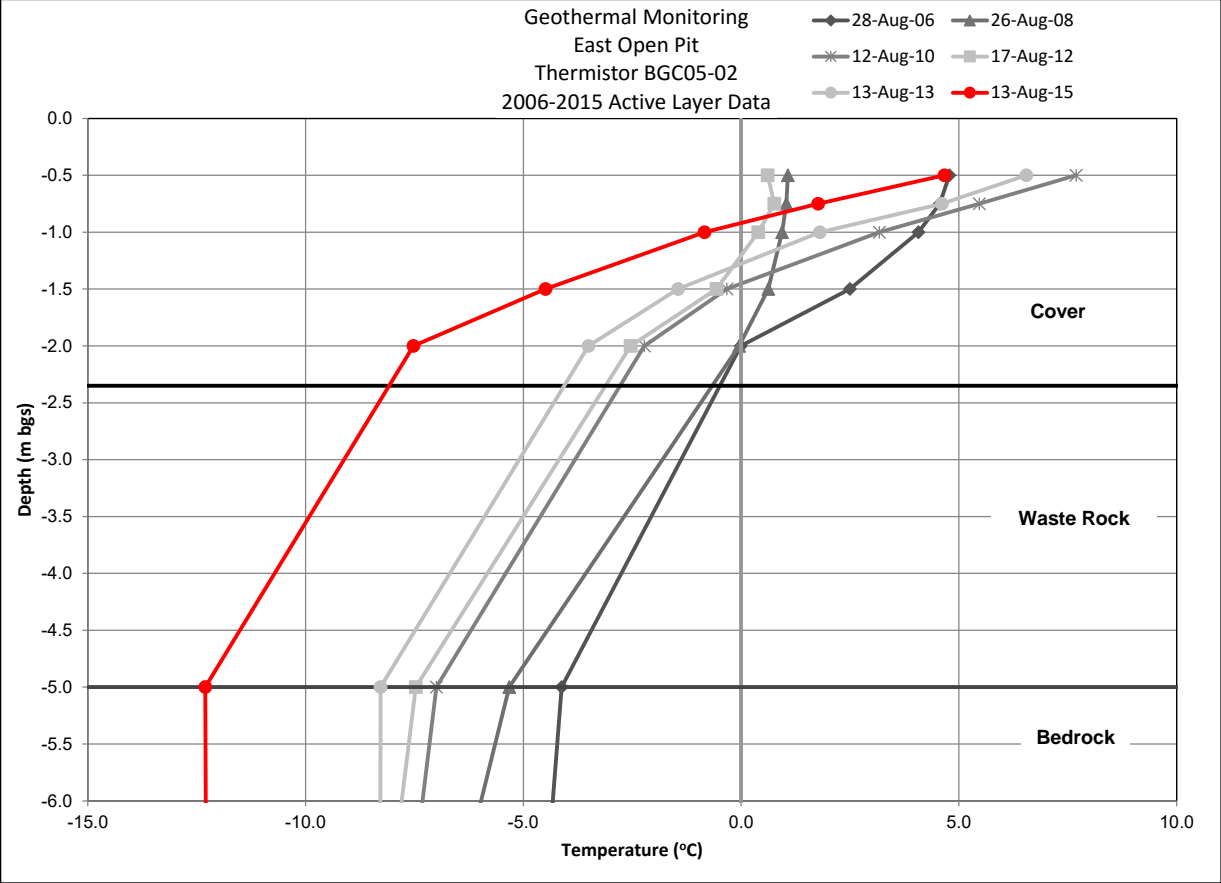
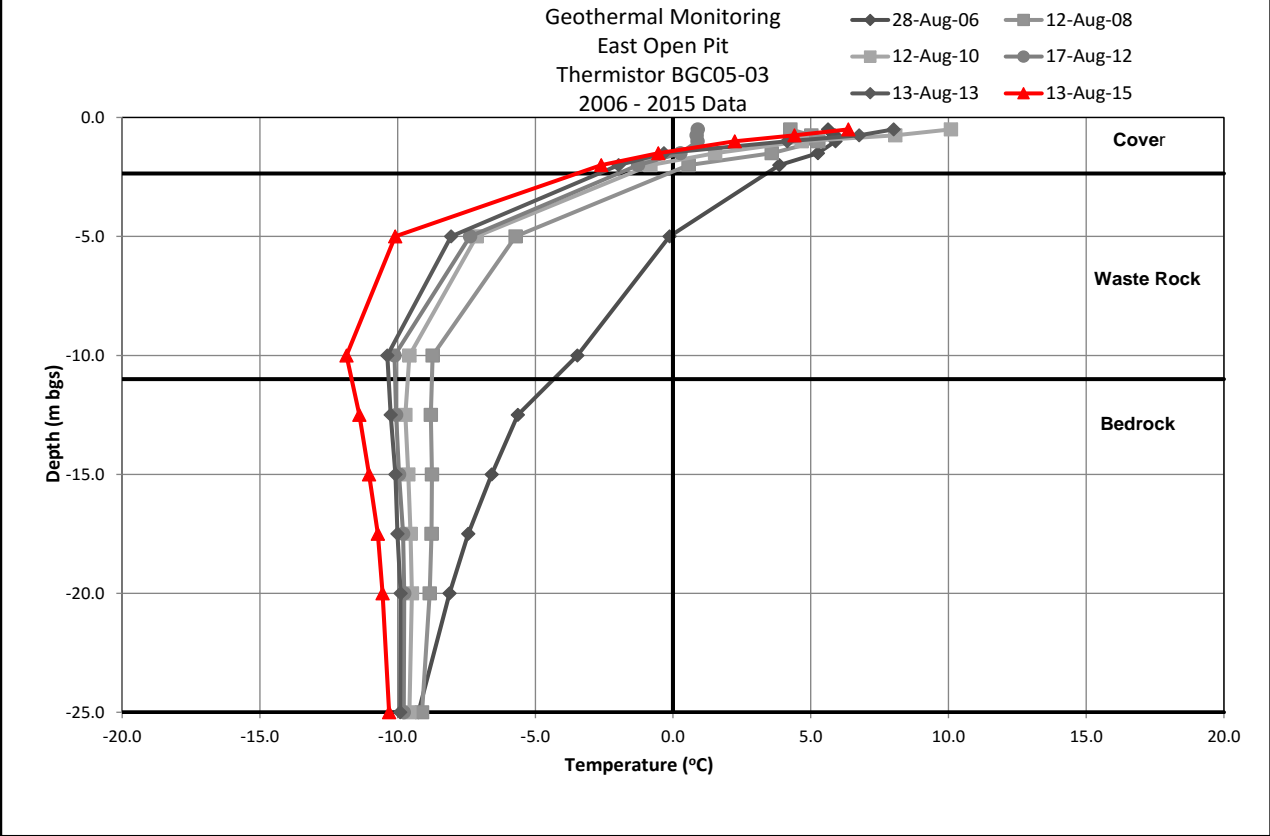
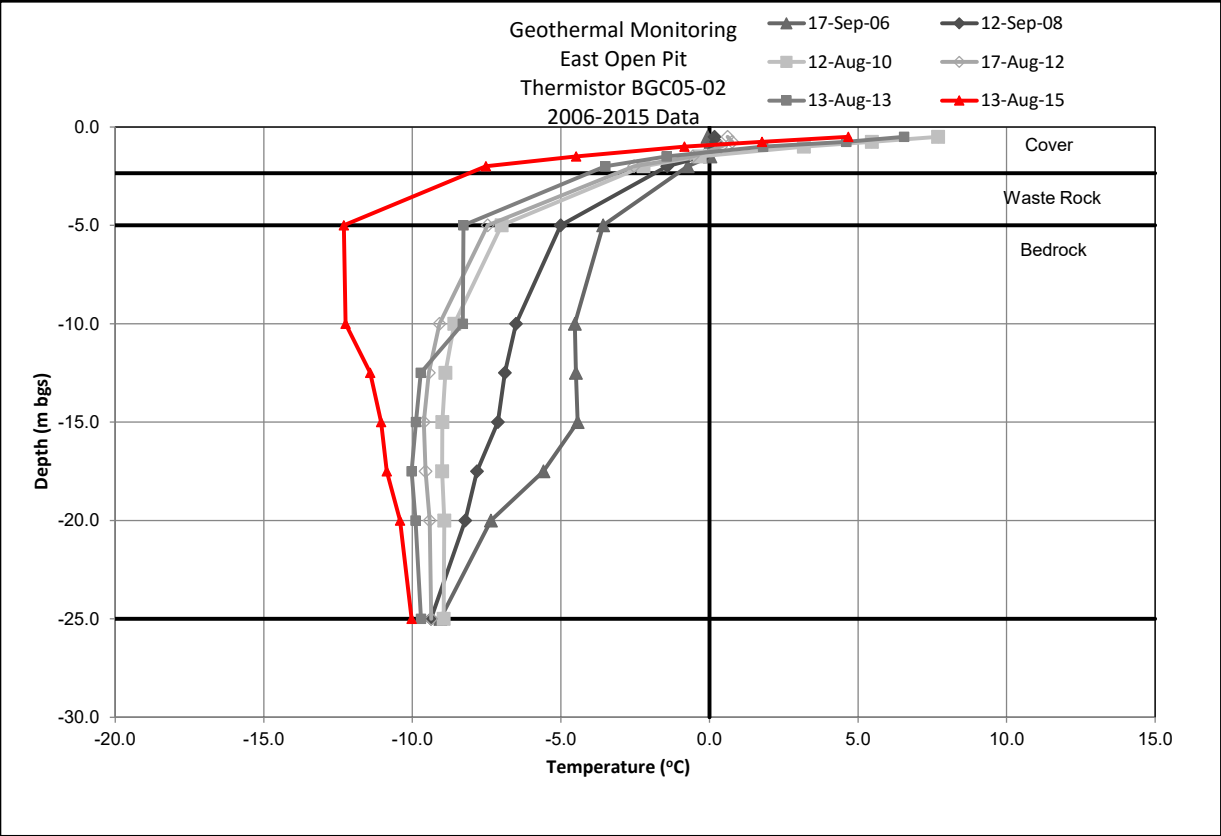

As a mutual protection to our client, the public, and ourselves, all documents and drawings are submitted for the confidential information of our client for a specific project. Authorization for any use and/or publication of this document or any data, statements, conclusions or abstracts from or regarding our documents and drawings, through any form of print or electronic media, including without limitation, posting or reproduction of same on any website, is reserved pending BGC's written approval. If this document is issued in an electronic format, an original paper copy is on file at BGC and that copy is the primary reference with precedence over any electronic copy of the document, or any extracts from our documents published by others.

SCALE: N/A  
DATE: MAR 2016  
DESIGNED: GKC  
DRAWN: SG  
CHECKED: GKC  
APPROVED: GKC

**BGC** **BGC ENGINEERING INC.**  
AN APPLIED EARTH SCIENCES COMPANY

CLIENT:

PROJECT: NANISVIK MINE  
2015 ANNUAL GEOTECHNICAL INSPECTION

TITLE: EAST OPEN PIT WASTE ROCK COVER  
GEOTECHNICAL MONITORING DATA

DWG No.: 25  
PROJ No.: 0255-026-03  
REV:

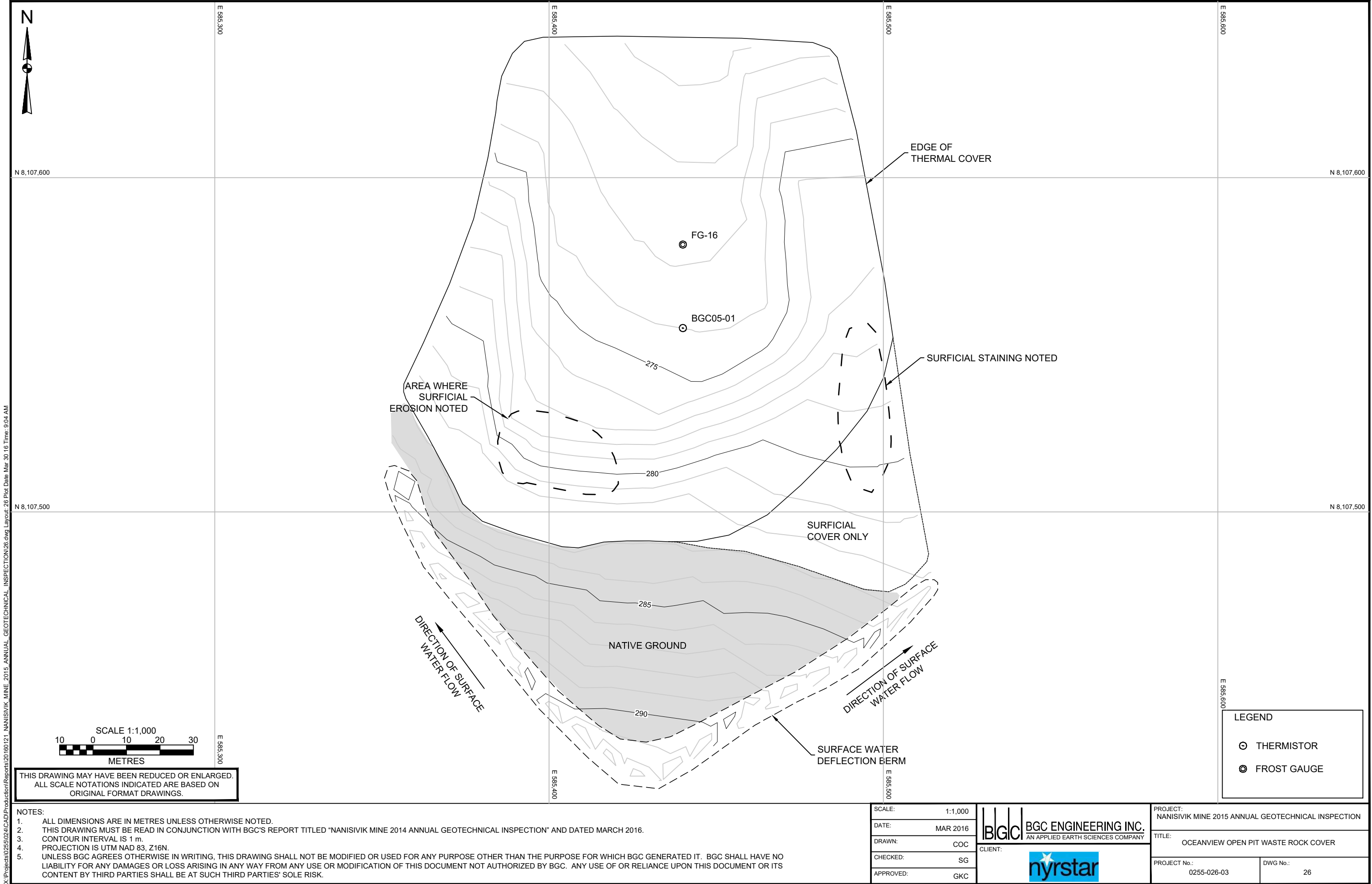

X:\Projects\0255\024\CAD\Production\Reports\2016\0121 NANISIVIK MINE 2015 ANNUAL GEOTECHNICAL INSPECTION\26.dwg Layout: 28 Plot Date: Mar 30 16 Time: 9:04 AM

- NOTES:
1. ALL DIMENSIONS ARE IN METRES UNLESS OTHERWISE NOTED.
  2. THIS DRAWING MUST BE READ IN CONJUNCTION WITH BGC'S REPORT TITLED "NANISIVIK MINE 2014 ANNUAL GEOTECHNICAL INSPECTION" AND DATED MARCH 2016.
  3. CONTOUR INTERVAL IS 1 m.
  4. PROJECTION IS UTM NAD 83, Z16N.
  5. UNLESS BGC AGREES OTHERWISE IN WRITING, THIS DRAWING SHALL NOT BE MODIFIED OR USED FOR ANY PURPOSE OTHER THAN THE PURPOSE FOR WHICH BGC GENERATED IT. BGC SHALL HAVE NO LIABILITY FOR ANY DAMAGES OR LOSS ARISING IN ANY WAY FROM ANY USE OR MODIFICATION OF THIS DOCUMENT NOT AUTHORIZED BY BGC. ANY USE OF OR RELIANCE UPON THIS DOCUMENT OR ITS CONTENT BY THIRD PARTIES SHALL BE AT SUCH THIRD PARTIES' SOLE RISK.

SCALE:	1:1,000
DATE:	MAR 2016
DRAWN:	COC
CHECKED:	SG
APPROVED:	GKC

BGC

BGC ENGINEERING INC.

AN APPLIED EARTH SCIENCES COMPANY

CLIENT:

PROJECT: NANISIVIK MINE 2015 ANNUAL GEOTECHNICAL INSPECTION	
TITLE: OCEANVIEW OPEN PIT WASTE ROCK COVER	
PROJECT No.: 0255-026-03	DWG No.: 26

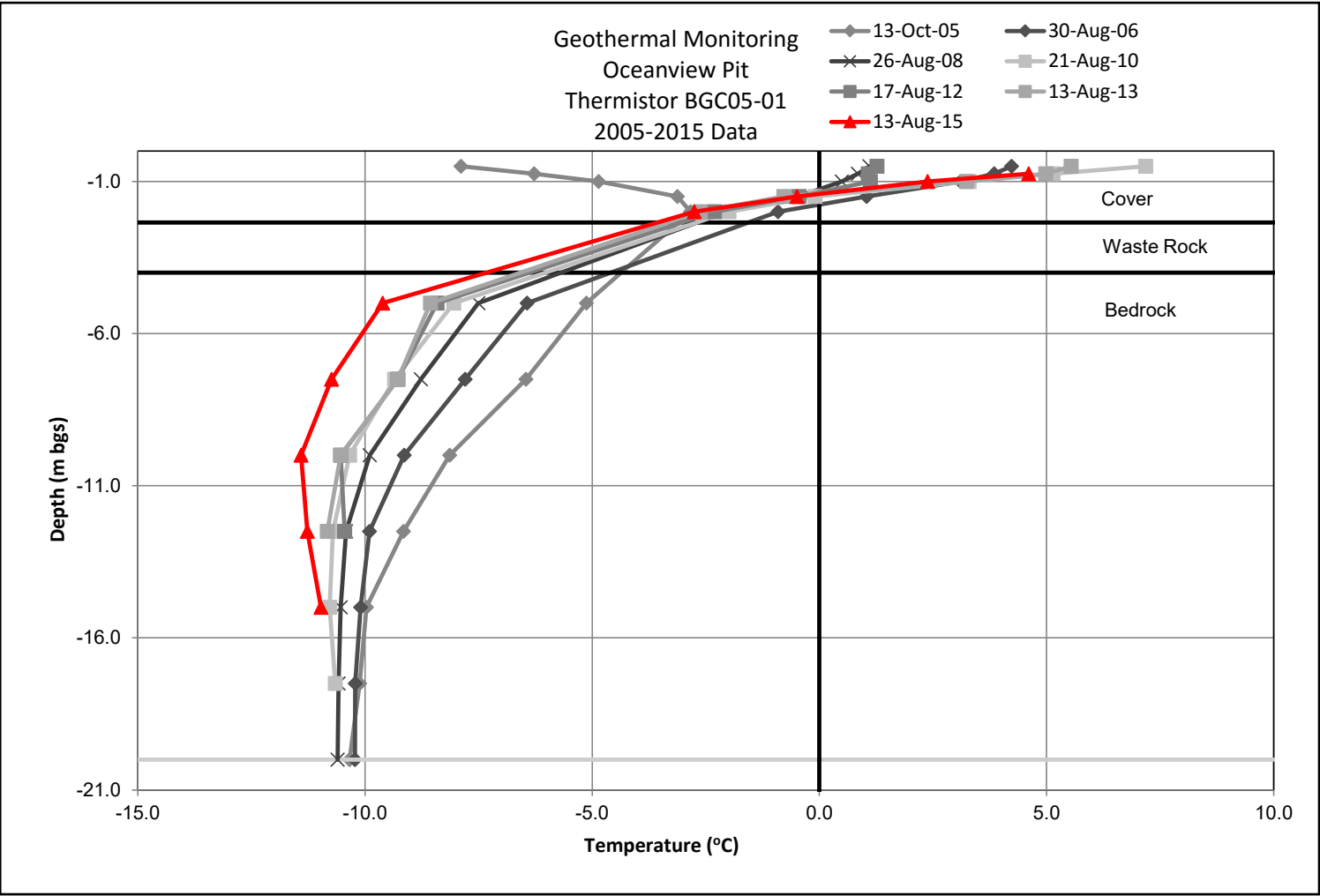
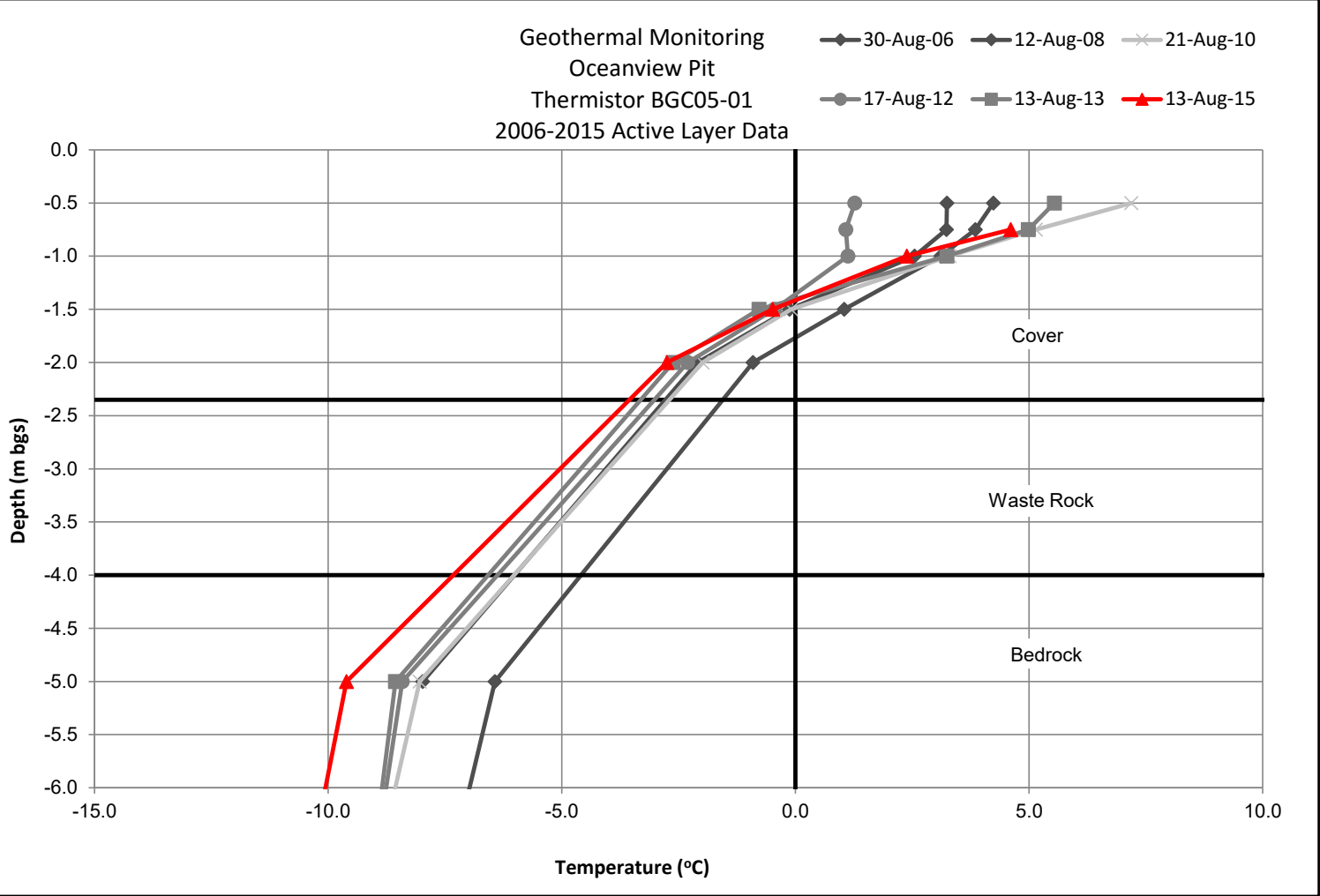

As a mutual protection to our client, the public, and ourselves, all documents and drawings are submitted for the confidential information of our client for a specific project. Authorization for any use and/or publication of this document or any data, statements, conclusions or abstracts from or regarding our documents and drawings, through any form of print or electronic media, including without limitation, posting or reproduction of same on any website, is reserved pending BGC's written approval. If this document is issued in an electronic format, an original paper copy is on file at BGC and that copy is the primary reference with precedence over any electronic copy of the document, or any extracts from our documents published by others.

SCALE: N/A  
DATE: MAR 2016  
DESIGNED: GKC  
DRAWN: SG  
CHECKED: GKC  
APPROVED: GKC

**BGC** **BGC ENGINEERING INC.**  
AN APPLIED EARTH SCIENCES COMPANY

CLIENT:

PROJECT: NANISVIK MINE  
2015 ANNUAL GEOTECHNICAL INSPECTION

TITLE: OCEANVIEW PIT WASTE ROCK COVER  
GEOTECHNICAL MONITORING DATA

DWG No.: 27  
PROJ No.: 0255-026-03  
REV:



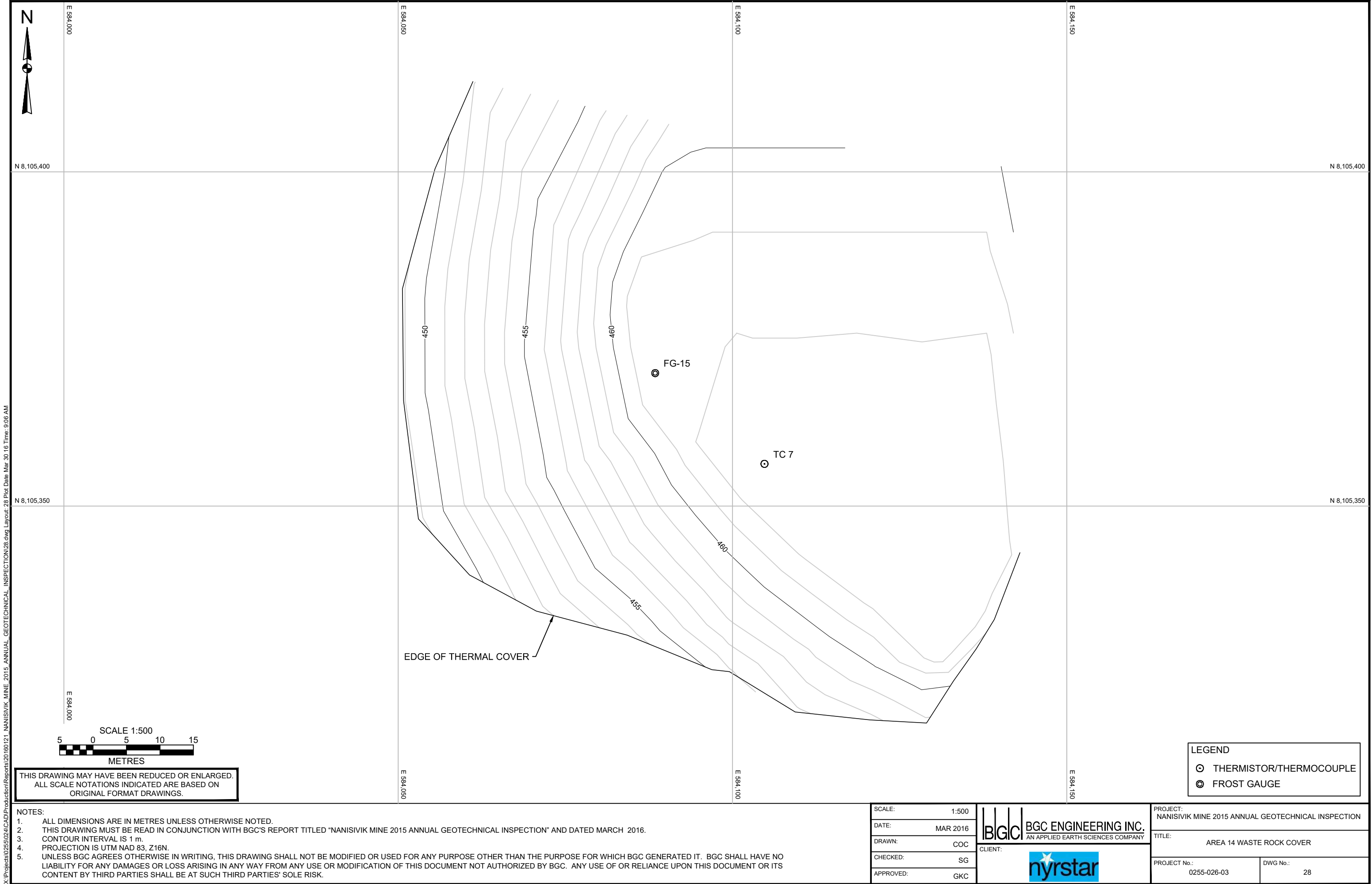

X:\Projects\0255\026\CAD\Production\Reports\2016\0121 NANISIVIK MINE 2015 ANNUAL GEOTECHNICAL INSPECTION\28.dwg Layout: 28 Plot Date: Mar 30 16 Time: 9:06 AM

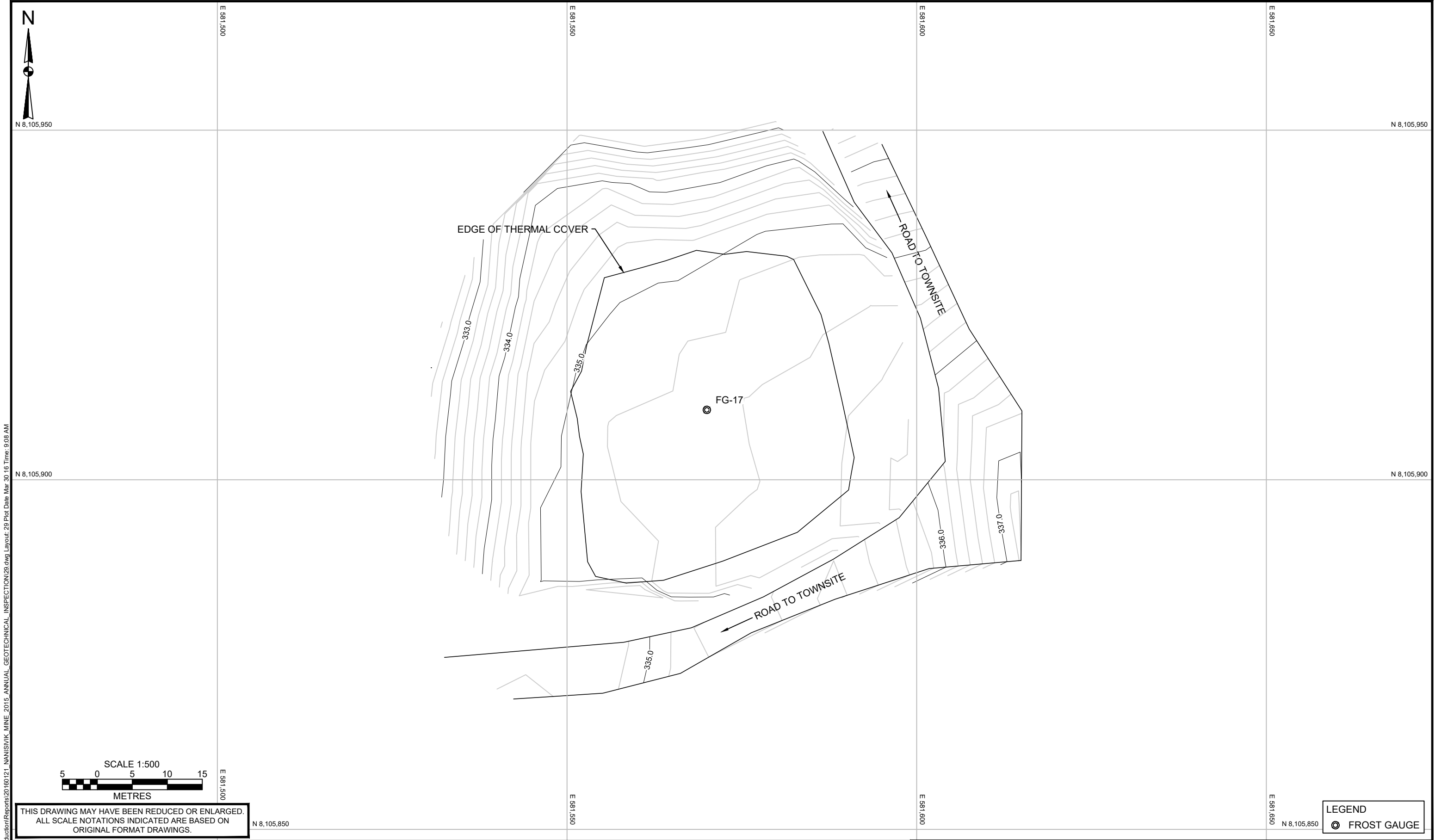

X:\Projects\0255\024\CAD\Production\Reports\2016\0121 NANISIVIK MINE 2015 ANNUAL GEOTECHNICAL INSPECTION\29.dwg Layout: 29 Plot Date: Mar 30 16 Time: 9:08 AM

THIS DRAWING MAY HAVE BEEN REDUCED OR ENLARGED.  
ALL SCALE NOTATIONS INDICATED ARE BASED ON  
ORIGINAL FORMAT DRAWINGS.

- NOTES:
- ALL DIMENSIONS ARE IN METRES UNLESS OTHERWISE NOTED.
  - THIS DRAWING MUST BE READ IN CONJUNCTION WITH BGC'S REPORT TITLED "NANISIVIK MINE 2014 ANNUAL GEOTECHNICAL INSPECTION" AND DATED MARCH 2016.
  - CONTOUR INTERVAL IS 0.2 m.
  - PROJECTION IS UTM NAD 83, Z16N.
  - UNLESS BGC AGREES OTHERWISE IN WRITING, THIS DRAWING SHALL NOT BE MODIFIED OR USED FOR ANY PURPOSE OTHER THAN THE PURPOSE FOR WHICH BGC GENERATED IT. BGC SHALL HAVE NO LIABILITY FOR ANY DAMAGES OR LOSS ARISING IN ANY WAY FROM ANY USE OR MODIFICATION OF THIS DOCUMENT NOT AUTHORIZED BY BGC. ANY USE OF OR RELIANCE UPON THIS DOCUMENT OR ITS CONTENT BY THIRD PARTIES SHALL BE AT SUCH THIRD PARTIES' SOLE RISK.

SCALE:	1:500
DATE:	MAR 2016
DRAWN:	COC
CHECKED:	SG
APPROVED:	GKC

BGC

BGC ENGINEERING INC.

AN APPLIED EARTH SCIENCES COMPANY

CLIENT:

nyrstar

PROJECT: NANISIVIK MINE 2015 ANNUAL GEOTECHNICAL INSPECTION	
TITLE: UPPER DUMP POND TAILINGS COVER	
PROJECT No.: 0255-026-03	DWG No.: 29



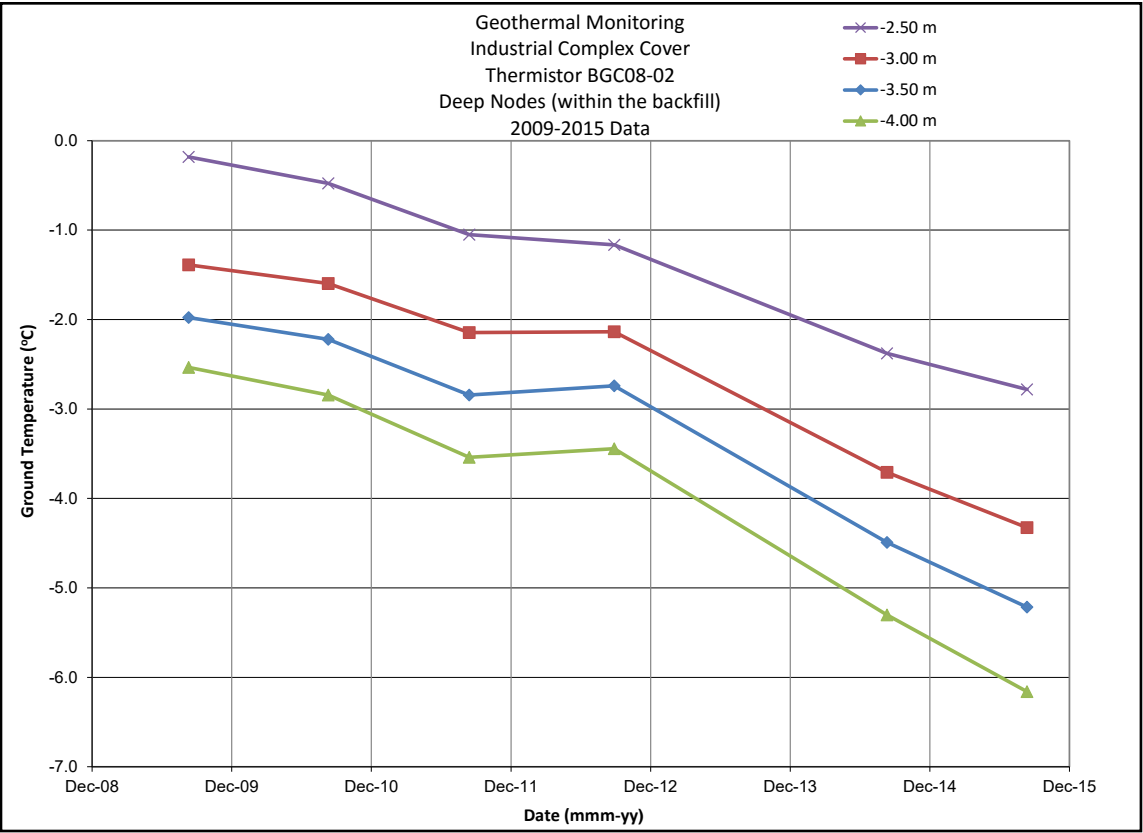
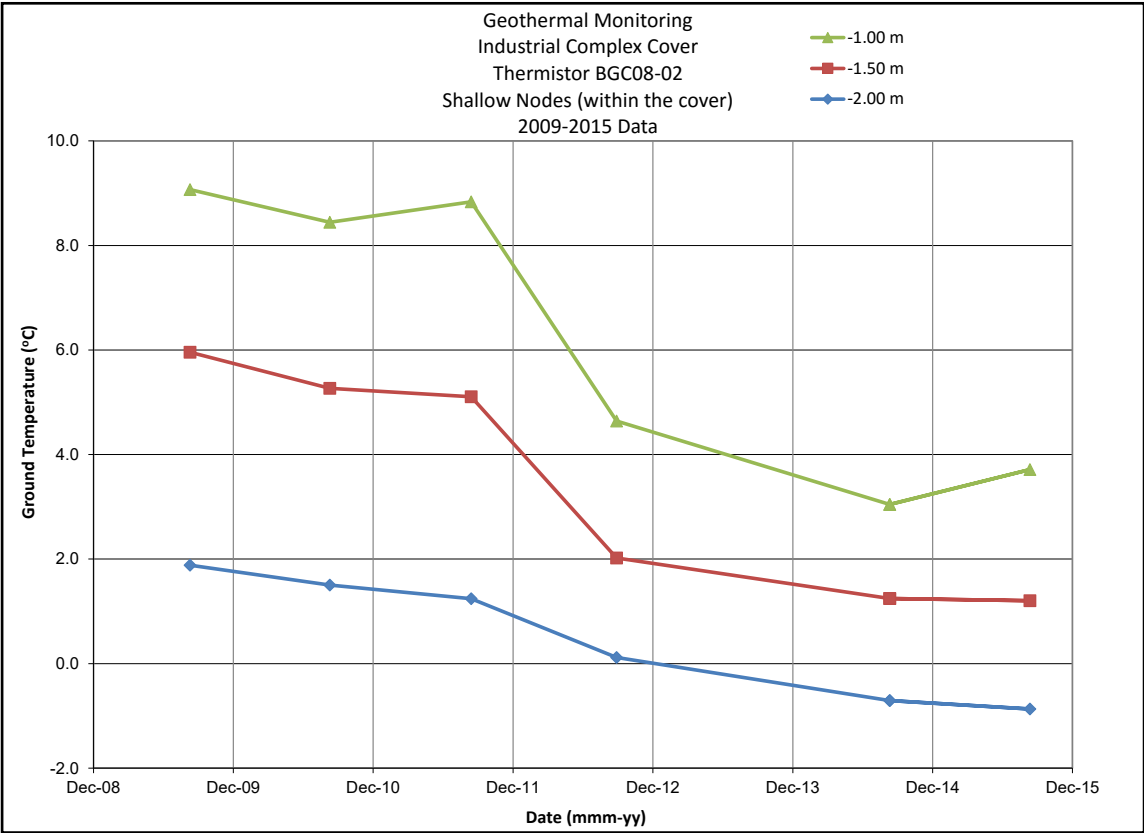
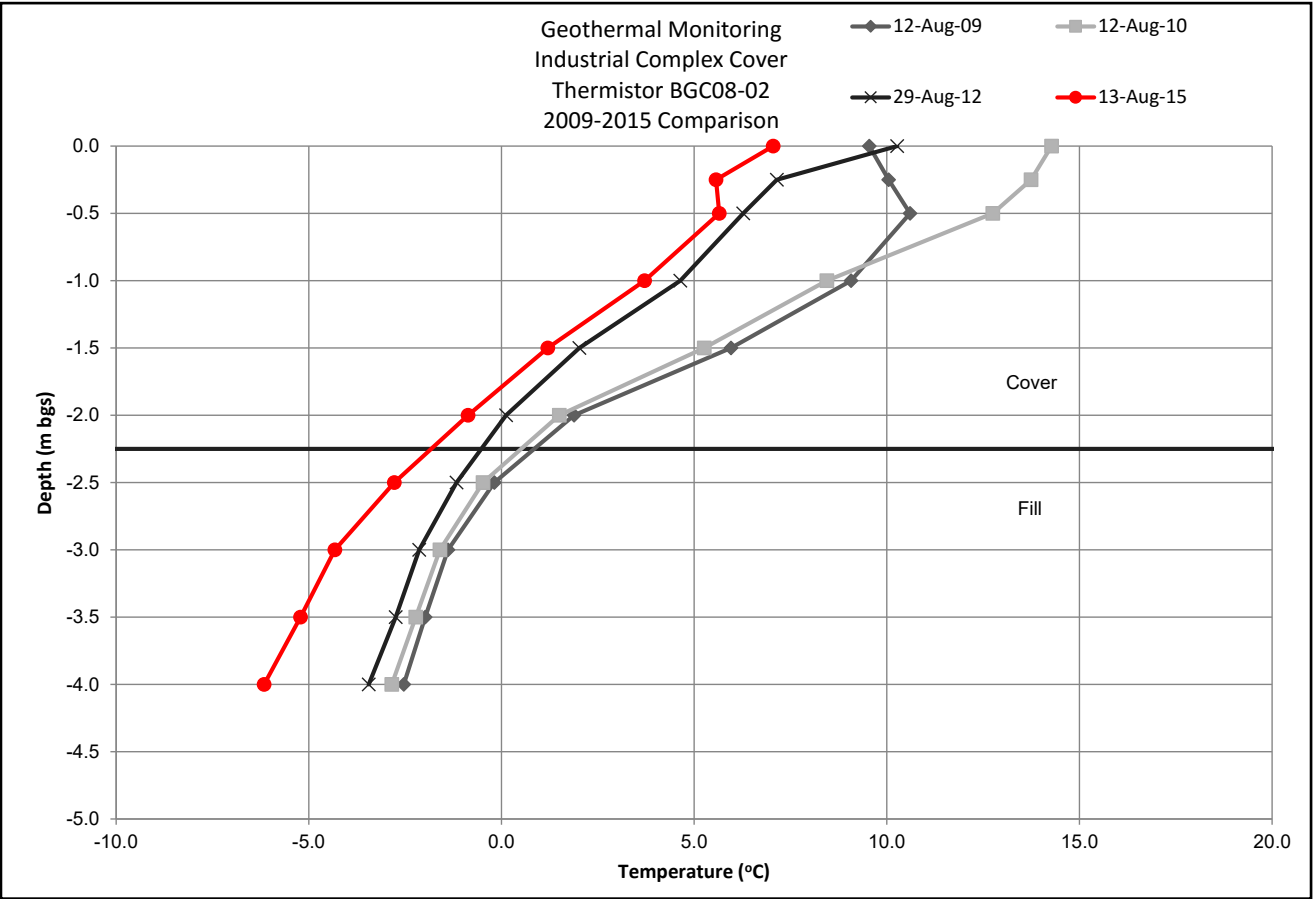

As a mutual protection to our client, the public, and ourselves, all documents and drawings are submitted for the confidential information of our client for a specific project. Authorization for any use and/or publication of this document or any data, statements, conclusions or abstracts from or regarding our documents and drawings, through any form of print or electronic media, including without limitation, posting or reproduction of same on any website, is reserved pending BGC's written approval. If this document is issued in an electronic format, an original paper copy is on file at BGC and that copy is the primary reference with precedence over any electronic copy of the document, or any extracts from our documents published by others.

SCALE:	N/A
DATE:	MAR 2016
DESIGNED:	GKC
DRAWN:	SG
CHECKED:	GKC
APPROVED:	GKC

**BGC**

**BGC ENGINEERING INC.**  
AN APPLIED EARTH SCIENCES COMPANY

CLIENT:

PROJECT: NANISVIK MINE 2015 ANNUAL GEOTECHNICAL INSPECTION		
TITLE: INDUSTRIAL COMPLEX COVER GEOTECHNICAL MONITORING DATA		
DWG No.:	31	PROJ No.: 0255-026-03
		REV: