



CHESTERFIELD INLET, NUNAVUT FUEL STORAGE FACILITY UPGRADE AND EXPANSION RECORD DRAWINGS

NOVEMBER 01, 2013

FSC
ARCHITECTS & ENGINEERS
BLDG. 1088C IQALUIT NU
X0A 0H0, Canada (867)979-0555
FAX (867) 979-5711 WWW.FSC.CA

DRAWING SET
No. _____

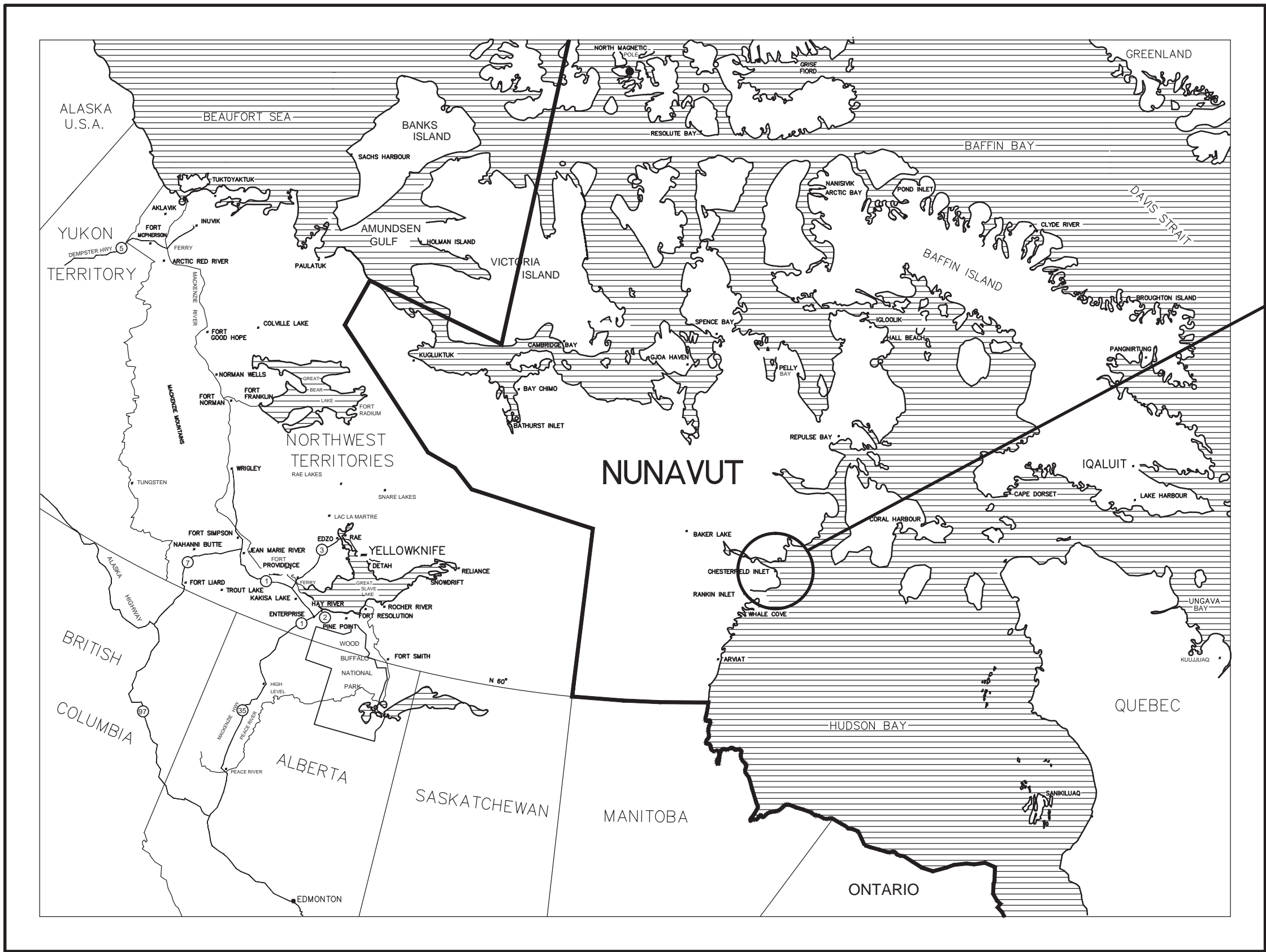

CHESTERFIELD INLET

LIST OF DRAWINGS

CIVIL

- | | |
|--|----|
| 1. OVERALL SITE PLAN | C1 |
| 2. SITE LAYOUT EXISTING | C2 |
| 3. SITE LAYOUT PROPOSED | C3 |
| 4. PROPOSED RESUPPLY PIPELINE PLAN & PROFILE | C4 |
| 5. RESUPPLY CONNECTION, SPILL BASIN & INTERMEDIATE PIPE SUPPORTS | C5 |
| 6. CONTAINMENT AREA AND BURIED SERVICES DETAILS | C6 |
| 7. LANDFARM SITE LAYOUT | C7 |
| 8. LANDFARM CROSS SECTIONS | C8 |

STRUCTURAL

- | | |
|--|-----|
| 9. OPERATOR'S SHELTER FLOOR PLAN & ELEVATIONS | S1 |
| 10. OPERATOR'S SHELTER SECTIONS & DETAILS | S2 |
| 11. PIPE SUPPORT AND DISPENSER BUILDING PAD DETAILS | S3 |
| 12. LSDL/GASOLINE DISPENSER BUILDING FLOOR PLAN AND ELEVATIONS | S4 |
| 13. LSDL/GASOLINE DISPENSER BUILDING SECTION AND DETAILS | S5 |
| 14. OPERATOR'S SHELTER & DISPENSER BUILDING SKID ASSEMBLY PLAN SECTION AND DETAILS | S6 |
| 15. LSDL/GASOLINE DISPENSER BUILDING DETAILS | S7 |
| 16. LSDL/GASOLINE DISPENSER BUILDING SUPPORT AND SAMPLE BARREL DETAILS | S8 |
| 17. STRUCTURAL ASSORTED DETAILS – SHEET ONE | S9 |
| 18. STRUCTURAL ASSORTED DETAILS – SHEET TWO | S10 |
| 19. SPILL BASIN DETAILS | S11 |
| 20. FENCING AND MISCELLANEOUS DETAILS | S12 |

MECHANICAL

- | | |
|---|-----|
| 21. NEW LSDL VERTICAL TANK | M1 |
| 22. NEW GASOLINE VERTICAL TANK | M2 |
| 23. RELOCATED VERTICAL TANK | M3 |
| 24. PROPOSED TANK FARM OVERALL PIPING ISOMETRIC & ELEVATIONS | M4 |
| 25. TANK FARM PROPOSED PIPING ISOMETRIC NEAR DISPENSER BUILDING | M5 |
| 26. TANK FARM PROPOSED PIPING ISOMETRIC NEAR NEW LSDL TANK | M6 |
| 27. PIPING BILL OF MATERIALS | M7 |
| 28. LSDL/GASOLINE DISPENSER BUILDING VENTILATION PLAN, SECTIONS AND DETAILS | M8 |
| 29. LSDL/GASOLINE DISPENSER BUILDING PIPING PLAN, SECTIONS AND DETAILS | M9 |
| 30. LSDL/GASOLINE DISPENSER BUILDING PIPING ISOMETRIC | M10 |
| 31. LSDL/GASOLINE DISPENSER BUILDING BILL OF MATERIALS | M11 |
| 32. NEW TANK DETAILS | M12 |
| 33. MISCELLANEOUS DETAILS | M13 |
| 34. DRAIN DYKE DETAILS | M14 |

ELECTRICAL

- | | |
|--|-----|
| 35. SITE POWER AND LIGHTING PLAN AND DETAILS | E1 |
| 36. SITE GROUNDING PLAN | E2 |
| 37. SITE GROUNDING DETAILS – SHEET ONE | E3 |
| 38. SITE GROUNDING DETAILS – SHEET TWO | E4 |
| 39. ELECTRICAL TANK LIGHTING DETAILS – SHEET ONE | E5 |
| 40. ELECTRICAL TANK LIGHTING DETAILS – SHEET TWO | E6 |
| 41. ELECTRICAL TANK LIGHTING DETAILS – SHEET THREE | E7 |
| 42. OPERATOR'S SHELTER ELECTRICAL PLAN, ELEVATIONS, SCHEMATICS AND DETAILS – SHEET ONE | E8 |
| 43. OPERATOR'S SHELTER ELECTRICAL PLAN, ELEVATIONS, SCHEMATICS | E9 |
| 44. GASOLINE/LSDL DISPENSER BUILDING ELECTRICAL PLAN, SECTION AND DETAILS | E10 |
| 45. GASOLINE/LSDL DISPENSER BUILDING ELECTRICAL DIAGRAMS AND TERMINAL BLOCKS | E11 |

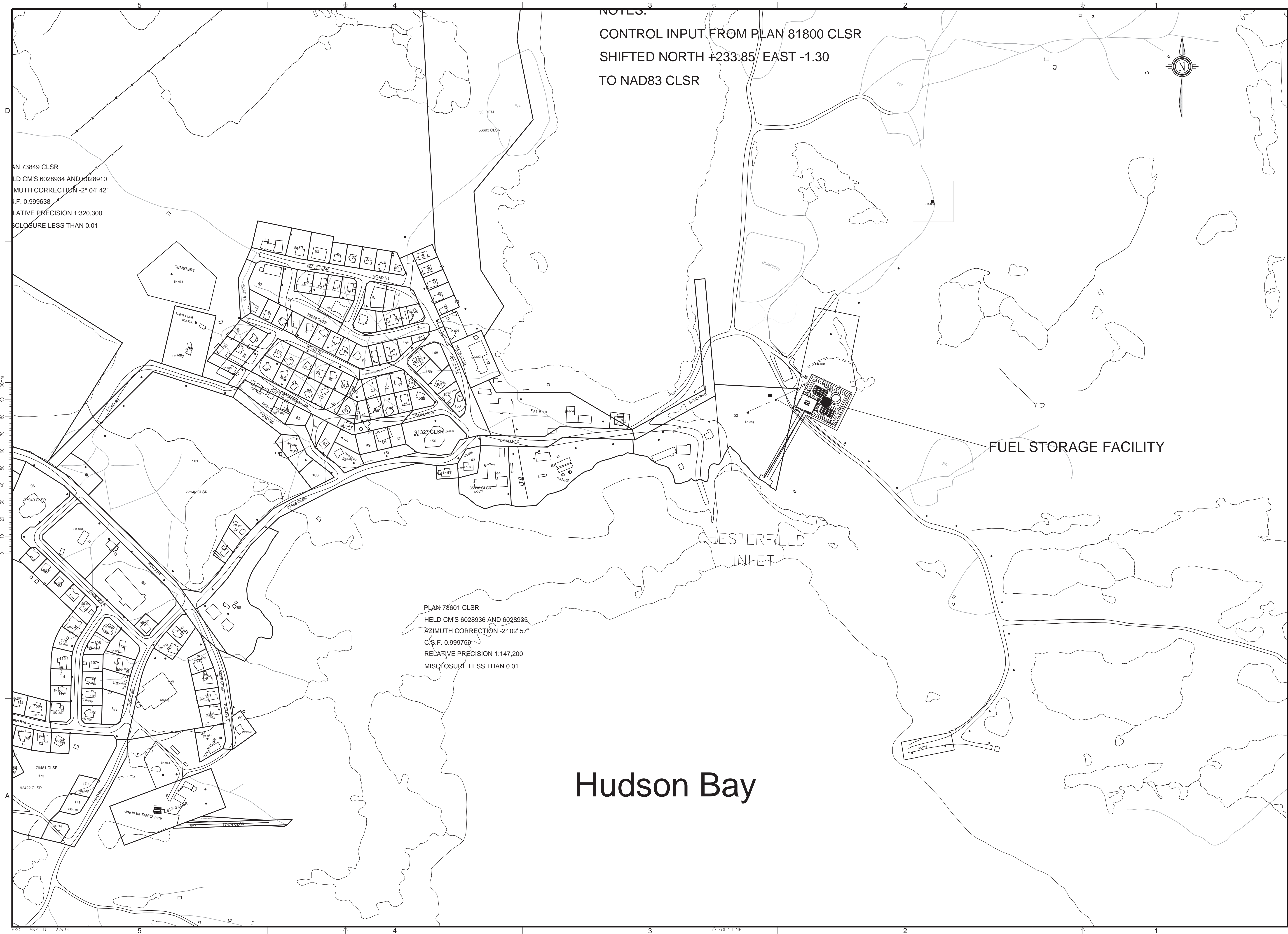

© Copyright Reserved 2011 by FSC Architects & Engineers
The information contained in this drawing is copyright and has been prepared for the sole purpose of the project described herein and for the sole benefit of the Owner. Any unauthorized use of this information will be considered a breach of copyright and may be pursued as such. Use of this information for any purpose other than the project described herein is at the sole risk of the user.

Record Drawing

These drawings have been prepared based on information provided by Inukshuk Construction with a construction completion date of 20.02.2014. Stantec has not verified the accuracy and/or completeness of this information and shall not be responsible for any errors or omissions which may be incorporated herein as a result.

03	RECORD DRAWINGS	2013/11/01
02	ISSUED FOR TENDER	2011/06/08
01	ISSUED FOR 95% REVIEW	2011/03/25
00	ISSUED FOR 50% REVIEW	2011/02
NO.	REVISION DESCRIPTION	DATE ISSUED

PROFESSIONAL SEAL / PERMIT TO PRACTICE

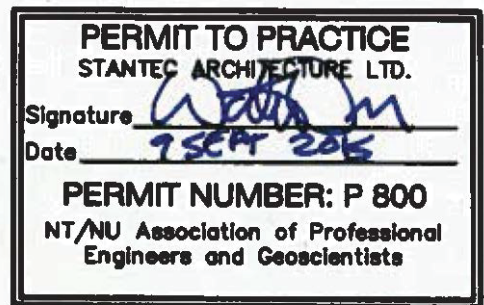

PROJECT TITLE

FUEL STORAGE FACILITY UPGRADES

LOCATION
CHESTERFIELD INLET, NU

DRAWING TITLE

OVERALL SITE PLAN

DRAWN BY AF	SCALE 1: 2500
CHECKED BY WO	CLIENT PROJECT NO. 10-3018

FSC PROJECT NO. 2010-1160

DRAWING NO.

C1

OF 45

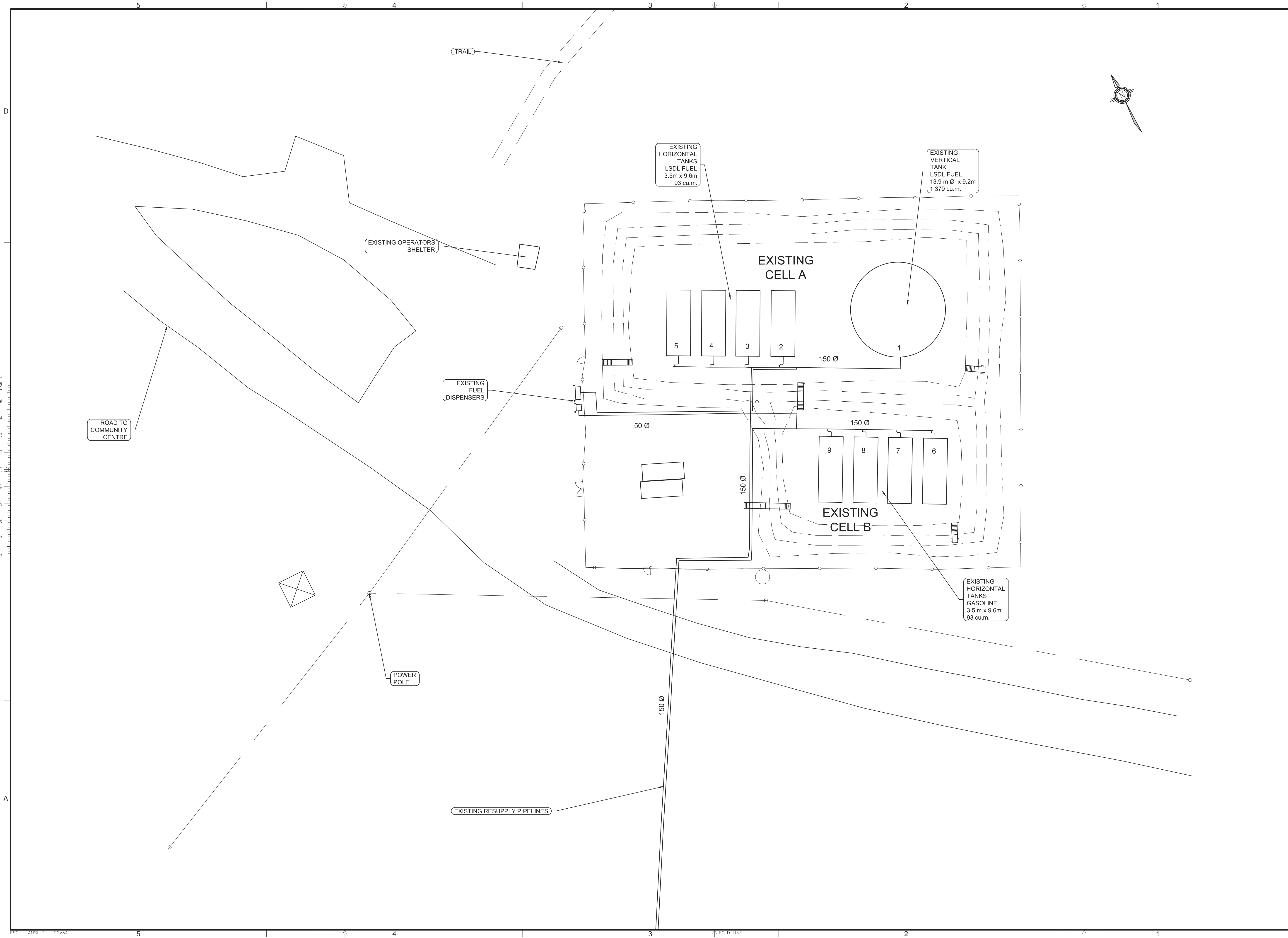

© Copyright Reserved 2011 by FSC Architects & Engineers
The information contained in this drawing is copyright and has been prepared for the sole purpose of the project described herein and for the sole benefit of the Owner. Any unauthorized use of this information will be considered a breach of copyright and may be pursued as such. Use of this information for any purpose other than the project described herein is at the sole risk of the user.

LEGEND
- - - - - PROPERTY LINE
- - - - - OVERHEAD LINE
- - - - - FENCE

Record Drawing
These drawings have been prepared based on information provided by Inukshuk Construction with a construction completion date of 20.02.2014. Stantec has not verified the accuracy and/or completeness of this information and shall not be responsible for any errors or omissions which may be incorporated herein as a result.

NO.	REVISION DESCRIPTION	DATE ISSUED
03	RECORD DRAWINGS	2013/11/01
02	ISSUED FOR TENDER	2011/06/08
01	ISSUED FOR 95% REVIEW	2011/03/25
00	ISSUED FOR 50% REVIEW	2011/02

PROFESSIONAL SEAL / PERMIT TO PRACTICE

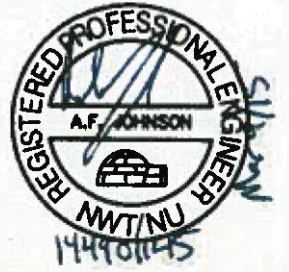
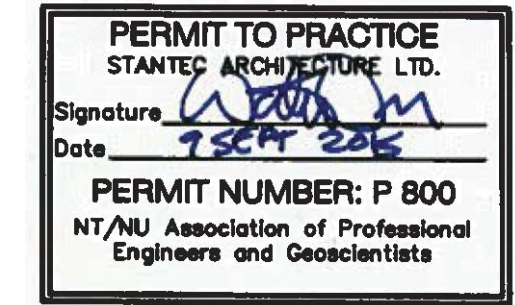

FSC
ARCHITECTS & ENGINEERS
Unit C, 1088 Mivik Street, Box 1779
Iqaluit, NU, X0A 0H0, Canada
T 867.979.0555 | F 867.979.5711

PROJECT TITLE
FUEL STORAGE FACILITY UPGRADES
LOCATION
CHESTERFIELD INLET, NU

DRAWING TITLE
SITE LAYOUT EXISTING

DRAWN BY
AF
SCALE
1: 250
CHECKED BY
WO
CLIENT PROJECT NO.
10-3018

FSC PROJECT NO.
2010-1160

DRAWING NO.
C2
OF 45

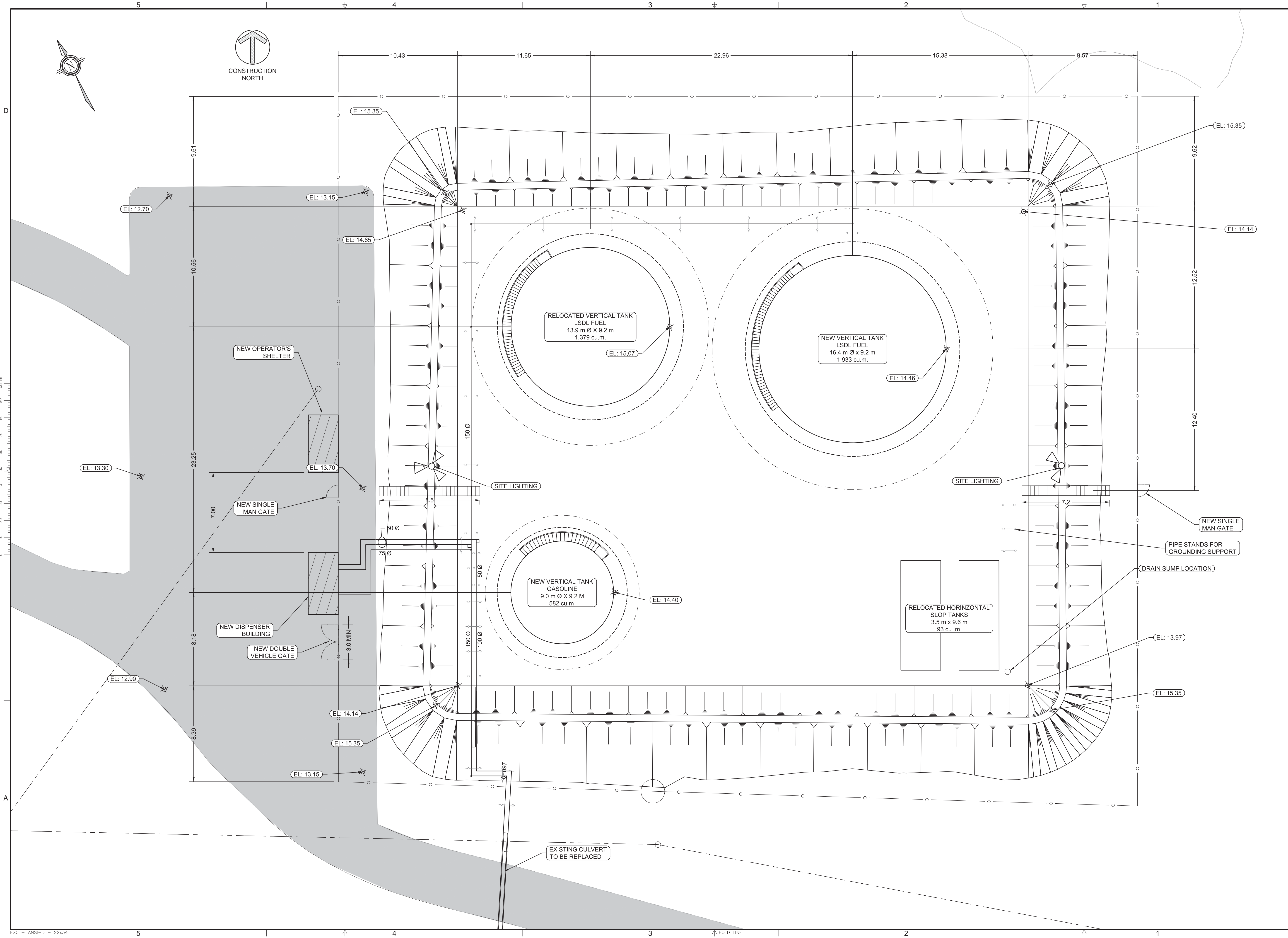

© Copyright Reserved 2011 by FSC Architects & Engineers
The information contained in this drawing is copyright and has been prepared for the sole purpose of the project described herein and for the sole benefit of the Owner. Any unauthorized use of this information will be considered a breach of copyright and may be pursued as such. Use of this information for any purpose other than the project described herein is at the sole risk of the user.

LEGEND:

- FENCE
- OVERHEAD LINES

Record Drawing

These drawings have been prepared based on information provided by Inukshuk Construction with a construction completion date of 20.02.2014. Stantec has not verified the accuracy and/or completeness of this information and shall not be responsible for any errors or omissions which may be incorporated herein as a result.

NO.	REVISION DESCRIPTION	DATE ISSUED
03	RECORD DRAWINGS	2013/11/01
02	ISSUED FOR TENDER	2011/06/08
01	ISSUED FOR 95% REVIEW	2011/03/25
00	ISSUED FOR 50% REVIEW	2011/02

PROFESSIONAL SEAL / PERMIT TO PRACTICE

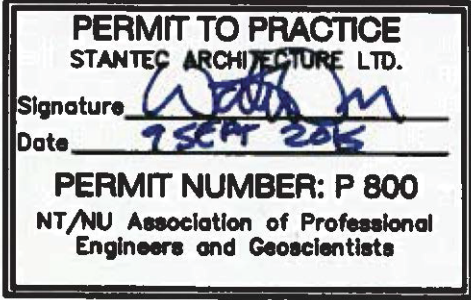

FSC
ARCHITECTS & ENGINEERS
Unit C, 1088 Mivvik Street, Box 1779
Iqaluit, NU, X0A 0H0, Canada
T 867.979.0555 | F 867.979.5711

PROJECT TITLE
FUEL STORAGE FACILITY UPGRADES
LOCATION
CHESTERFIELD INLET, NU

DRAWING TITLE
SITE LAYOUT PROPOSED

DRAWN BY AF	SCALE 1:150
CHECKED BY WO	CLIENT PROJECT NO. 10-3018

FSC PROJECT NO.
2010-1160

DRAWING NO.
C3
of 45

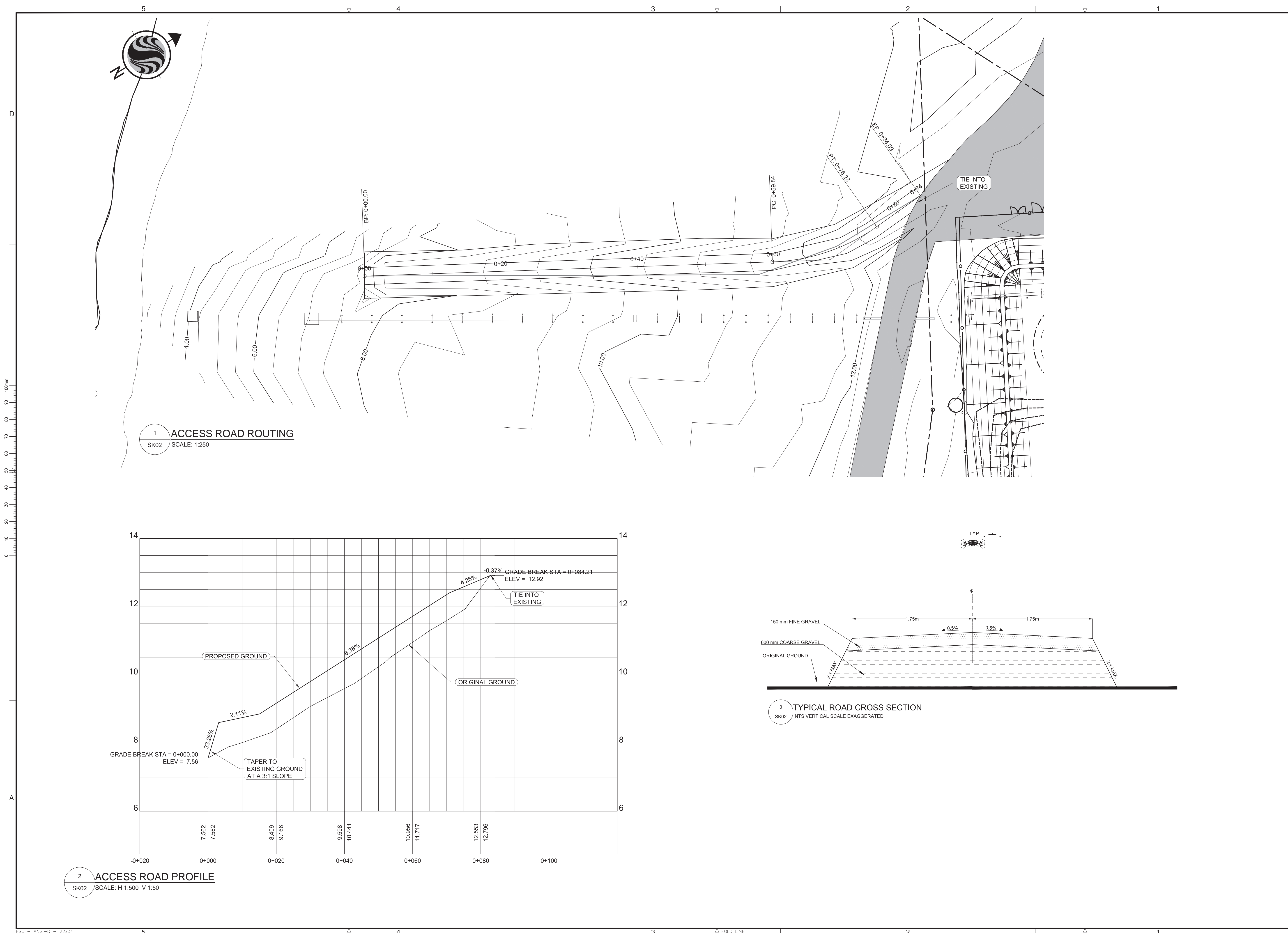

© Copyright Reserved 2011 by FSC Architects & Engineers
The information contained in this drawing is copyright and has been prepared for the sole purpose of the project described herein and for the sole benefit of the Owner. Any unauthorized use of this information will be considered a breach of copyright and may be pursued as such. Use of this information for any purpose other than the project described herein is at the sole risk of the user.

GENERAL NOTES

ELEVATIONS TO BE CONFIRMED BY CONTRACTOR IN FIELD.

BACKFILL MATERIALS & CONSTRUCTION TO FOLLOW CURRENT CONTRACT

Record Drawing

These drawings have been prepared based on information provided by Inukshuk Construction with a construction completion date of 20.02.2014. Stantec has not verified the accuracy and/or completeness of this information and shall not be responsible for any errors or omissions which may be incorporated herein as a result.

NO.	REVISION DESCRIPTION	DATE ISSUED
03	RECORD DRAWINGS	2013/11/01
02	ISSUED FOR TENDER	2011/06/08
01	ISSUED FOR 95% REVIEW	2011/03/25
00	ISSUED FOR CCN	2013/07/30

PROFESSIONAL SEAL / PERMIT TO PRACTICE

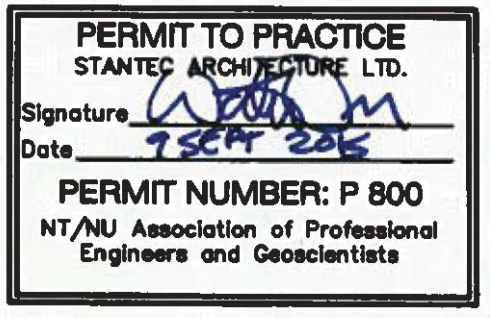

FSC
ARCHITECTS & ENGINEERS
Unit C, 1088 Mivvik Street, Box 1779
Iqaluit, NU, X0A 0H0, Canada
T 867.979.0555 | F 867.979.5711

PROJECT TITLE

FUEL STORAGE FACILITY UPGRADES

LOCATION

CHESTERFIELD INLET, NU

DRAWING TITLE

PROPOSED ACCESS ROAD PROFILE AND DETAIL

DRAWN BY	K.K.	SCALE	AS NOTED
CHECKED BY	W.O.	CLIENT PROJECT NO.	10-3018
FSC PROJECT NO.	2010-1160		
DRAWING NO.	SK02		

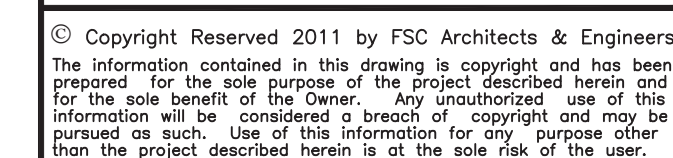

These drawings have been prepared based on information provided by Inukshuk Construction with a construction completion date of 20.02.2014. Stantec has not verified the accuracy and/or completeness of this information and shall not be responsible for any errors or omissions which may be incorporated herein as a result.

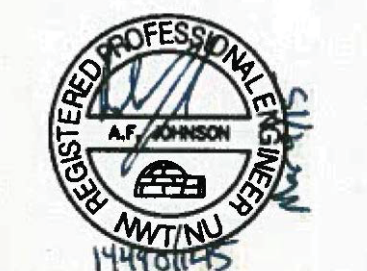
PROFESSIONAL SEAL / PERMIT TO PRACTICE

PROJECT TITLE	
---------------	--

LOCATION	CHESTERFIELD INLET, NU
----------	------------------------

DRAWN BY AF	SCALE AS NOTED
CHECKED BY WO	CLIENT PROJECT NO. 10-3018
FSC PROJECT NO. 2010-1160	
DRAWING NO.	

OF 45



- 2 RESUPPL
C5 SCALE: NTS



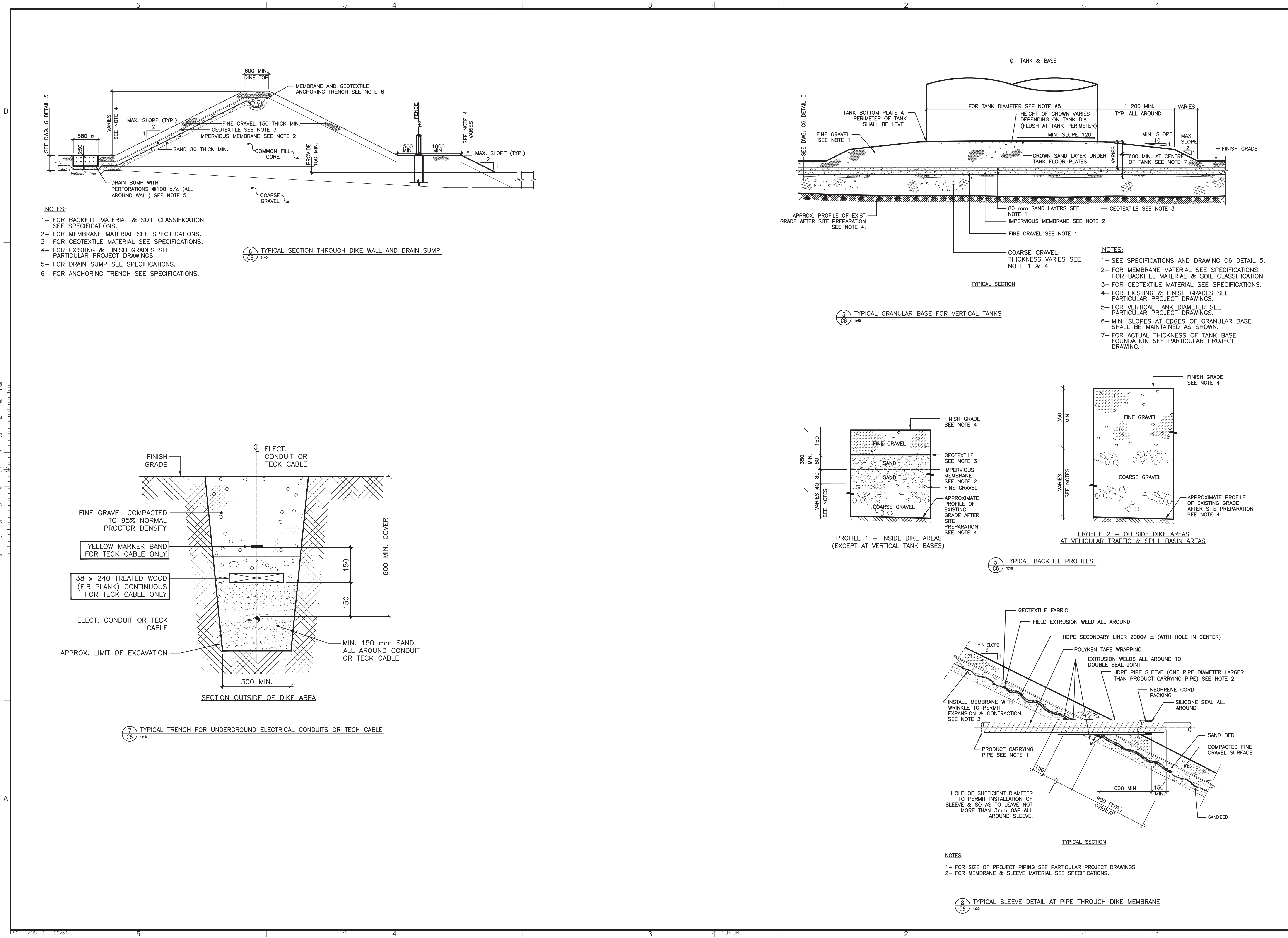

© Copyright Reserved 2011 by FSC Architects & Engineers
The information contained in this drawing is copyright and has been prepared for the sole purpose of the project described herein and for the sole benefit of the Owner. Any unauthorized use of this information will be considered a breach of copyright and may be pursued as such. Use of this information for any purpose other than the project described herein is at the sole risk of the user.

Record Drawing
These drawings have been prepared based on information provided by Inukshuk Construction with a construction completion date of 20.02.2014. Stantec has not verified the accuracy and/or completeness of this information and shall not be responsible for any errors or omissions which may be incorporated herein as a result.

03	RECORD DRAWINGS	2013/11/01
02	ISSUED FOR TENDER	2011/06/08
01	ISSUED FOR 95% REVIEW	2011/03/25
00	ISSUED FOR 50% REVIEW	2011/02

NO.	REVISION DESCRIPTION	DATE ISSUED
-----	----------------------	-------------

PROFESSIONAL SEAL / PERMIT TO PRACTICE

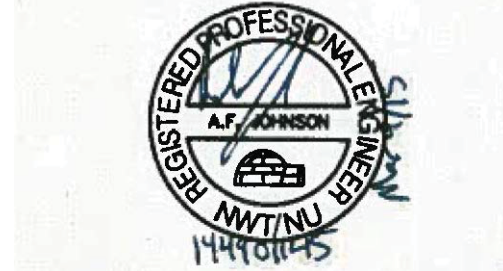
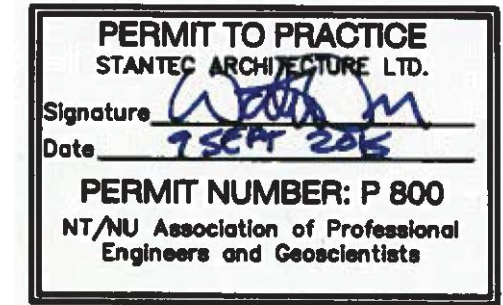

FSC
ARCHITECTS & ENGINEERS
Unit C, 1088 Mivvik Street, Box 1779
Iqaluit, NU, X0A 0H0, Canada
T 867.979.0555 | F 867.979.5711

PROJECT TITLE
FUEL STORAGE FACILITY UPGRADES
LOCATION
CHESTERFIELD INLET, NU
DRAWING TITLE
CONTAINMENT AREA AND BURIED SERVICES DETAILS

DRAWN BY AF	SCALE AS NOTED
CHECKED BY WO	CLIENT PROJECT NO. 10-3018

FSC PROJECT NO.
2010-1160

DRAWING NO.
C6
OF 45

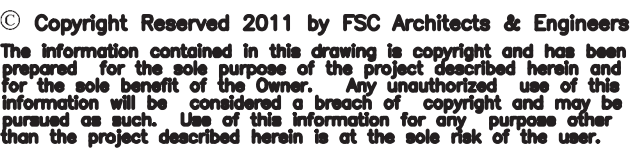

— — FENCE

These drawings have been prepared based on information provided by Inukshuk Construction with a construction completion date of 20.02.2014. Stantec has not verified the accuracy and/or completeness of this information and shall not be responsible for any errors or omissions which may be incorporated herein as a result.

PROFESSIONAL SEAL / PERMIT TO PRACTICE

DRAWING TITLE

DRAWN BY

AF

CLIENT PROJECT NO.

10-3018

2010-1160

DRAWING NO.

F 45

D

100mm
90
80
70
60
50
40
30
20
10
0

A

5

4

3

2

1

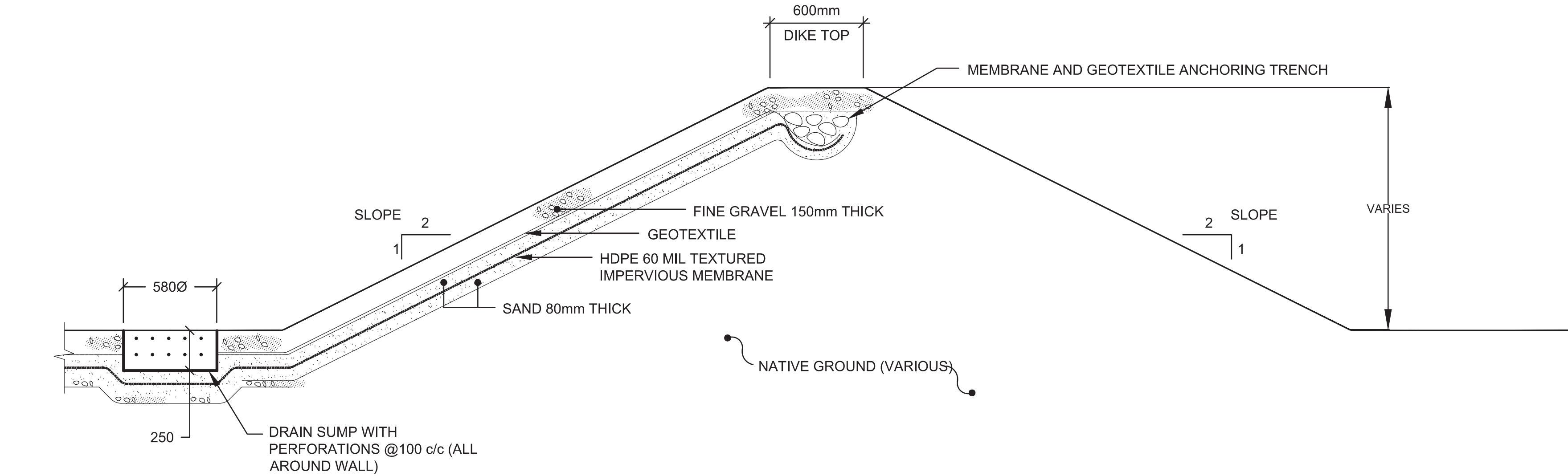

1 BERM CROSS SECTION (TYPICAL)
SCALE: NTS

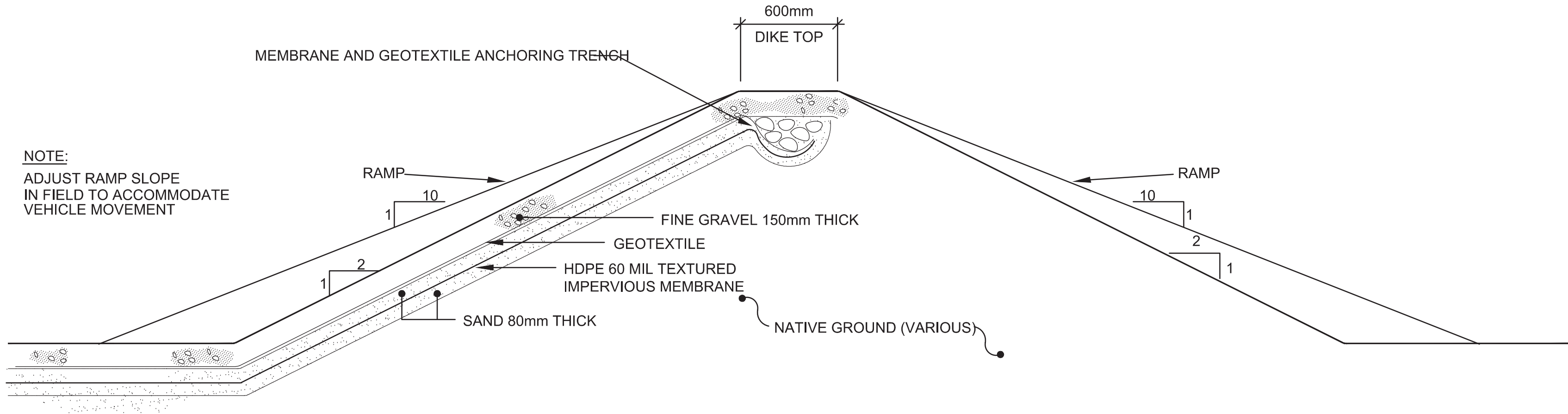

NOTE:
ADJUST RAMP SLOPE
IN FIELD TO ACCOMMODATE
VEHICLE MOVEMENT

2 RAMP CROSS SECTION
SCALE: NTS



© Copyright Reserved 2011 by FSC Architects & Engineers
The information contained in this drawing is copyright and has been prepared for the sole purpose of the project described herein and for the sole benefit of the Owner. Any unauthorized use of this information will be considered a breach of copyright and may be pursued as such. Use of this information for any purpose other than the project described herein is at the sole risk of the user.

Record Drawing

These drawings have been prepared based on information provided by Inukshuk Construction with a construction completion date of 20.02.2014. Stantec has not verified the accuracy and/or completeness of this information and shall not be responsible for any errors or omissions which may be incorporated herein as a result.

NO.	REVISION DESCRIPTION	DATE ISSUED
03	RECORD DRAWINGS	2013/11/01
02	ISSUED FOR TENDER	2011/06/08
01	ISSUED FOR 95% REVIEW	2011/03/25
00	ISSUED FOR 50% REVIEW	2011/02

PROFESSIONAL SEAL / PERMIT TO PRACTICE

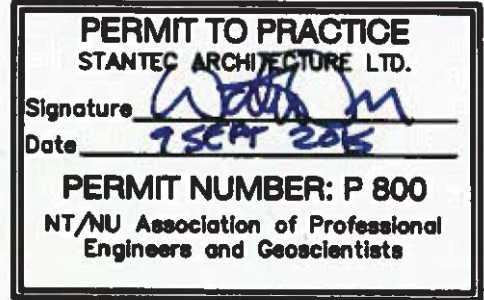

FSC
ARCHITECTS & ENGINEERS
Unit C, 1088 Mivvik Street, Box 1779
Iqaluit, NU, X0A 0H0, Canada
T 867.979.0555 | F 867.979.5711

PROJECT TITLE

**FUEL STORAGE
FACILITY
UPGRADES**

LOCATION

CHESTERFIELD INLET, NU

DRAWING TITLE

**LANDFARM
CROSS SECTION**

DRAWN BY: AF SCALE: AS NOTED

CHECKED BY: WO CLIENT PROJECT NO: 10-3018

FSC PROJECT NO: 2010-1160

DRAWING NO:

C8

OF 45