

CULLATON LAKE ENVIRONMENTAL SPILL RESPONSE PLAN

COMPANY INFORMATION

Cullaton Lake Gold Mines Ltd. is wholly owned by Barrick Gold Inc. The Barrick head office responsible for the site is located at:

Barrick Gold Inc.
BCE Place, Canada Trust Tower, Suite 3700
161 Bay Street, P.O. Box 212
Toronto, Ontario
M5J 2S1

The site manager is:

Paul Brugger,
Barrick Gold Inc.
1084 County Rd 8
Campbellford, Ontario
K0L 1L0
Phone: 705-632-1871
Cell: 807-631-4895
e-mail: pbrugger@barrick.com

SITE LOCATION:

The Cullaton Lake property is located in the southern part of the District of Keewatin in the Nunavut Territory. The property is 250 km west of Arviat, NU, 400 km northwest of Churchill, Manitoba and 645 km north of Thompson, Manitoba. A topographic map is attached as Figure 1.

PROJECT HISTORY AND CURRENT ACTIVITY:

Cullaton Lake operated as an underground gold mine for four years from 1981 to 1985. Decommissioning and reclamation began in 1991 and was completed in 2001. By the end of 2001, all mine buildings had been removed, roads were decommissioned and the tailings impoundment area was reclaimed. No chemicals, fuels or reagents remain on site.

Present site activities consist of a one-day annual visit for inspection and monitoring purposes. The site is dormant and uninhabited for the remainder of the year.

REVISIONS AND EFFECTIVE DATE OF PLAN:

This plan was reviewed and revised on March 12, 2018 and is effective until March 31, 2019.

SPILL CONTROL AND REPORTING PROCEDURES:

Should it be necessary to mobilize contractors to the site for any reason in the future, the contractor will be required to supply spill control and clean up materials, have a spill control plan and train personnel in spill response procedures.

Upon discovery of a spill, the person discovering the spill will take the following actions:

INITIAL ACTIONS:

- a. Stop the flow if possible.
- b. Eliminate open flame ignition sources (i.e. extinguish cigarettes, shut off motors (from a remote location if surrounded by vapours)).
- c. Contain flow of fuel by dyking, barricading or blocking flow by any means available. Use earth-moving equipment if available. A dam made of earth or other available fill can be quickly constructed to contain and prevent a spill from spreading. If the ground is permeable, it may be necessary to excavate a shallow depression and line it with plastic to prevent the spill from seeping away.

ACTION IN CASE OF FIRE:

- a. Use CO₂, dry chemical, foam or water spray (fog), although water may spread the fire.
- b. Use jet streams to wash away burning gasoline.
- c. Use fog streams to protect any rescue team and trapped people.
- d. Use water to cool surface of tanks.
- e. Divert the oil or gasoline to an open area and let it burn off under control. If the fire is put out before all the fuel is consumed, beware of re-ignition. Rubber tires are almost impossible to extinguish after igniting with fire. Remove vehicles with burning tires from the danger area.

RECOVERY PROCEDURE:

- a. Unburned oil or gasoline can be soaked up by sand and peat moss, or by commercial absorbents such as Graboil.
- b. If necessary, contaminated soil should be excavated and disposed of as per the following section.
- c. Fuel entering the ground can be recovered by digging sumps or trenches.

DISPOSAL:

- a. Evaporation may be used if appropriate.
- b. Disposal as per the approved Abandonment and Restoration (1996) Plan.

REPORTING:

An individual discovering a spill must report it as soon as possible to the 24 hour Spill Report Line by calling:

(867) 920-8130

(1) A person reporting a spill shall give as much of the following information as possible:

- date and time of spill
- location of spill
- direction spill is moving
- name and phone number of a contact person close to the location of the spill
- type and description of contaminant spilled including an estimate of the quantity
- cause of spill
- status of spill (i.e. continuing or stopped)
- action taken to contain, recover, clean-up, and dispose of contaminant
- name, address and phone number of person reporting the spill
- name of owner, or person in charge or control of contaminant at time of spill

(2) No person shall delay reporting a spill because of lack of knowledge of the factors listed in subsection (1).

(3) The person reporting the spill shall also contact:

- INAC Manager of Field Operations at: **(867) 975-4295**
- Environment Canada at **(867) 920-8130**
- Government of Nunavut Environmental Protection at **(867) 975-7700**
- Kivalliq Inuit Association at **(867) 645-5733** or **1-800-220-6581** Contact **Stephen Hartman**
- Barrick Gold Corporation :
 - Paul Brugger,
Site Manager
Phone: **705-632-1871**
Cell: 807-631-4895
 - Alternate:
Allison Brown,
Canadian Closed Sites Manager
Cell: **778-929-3079**
- If required:
 - RCMP – Arviat at **(867) 857-0123**
 - Arviat Hospital at **(867) 857-3100**
 - Arviat Fire Response at **(867) 857-9999**

(4) The attached NT-NU Spill Report will also be completed and submitted to the Nunavut spills reporting office at fax: (867) 873-6924 or email spills@gov.nt.ca

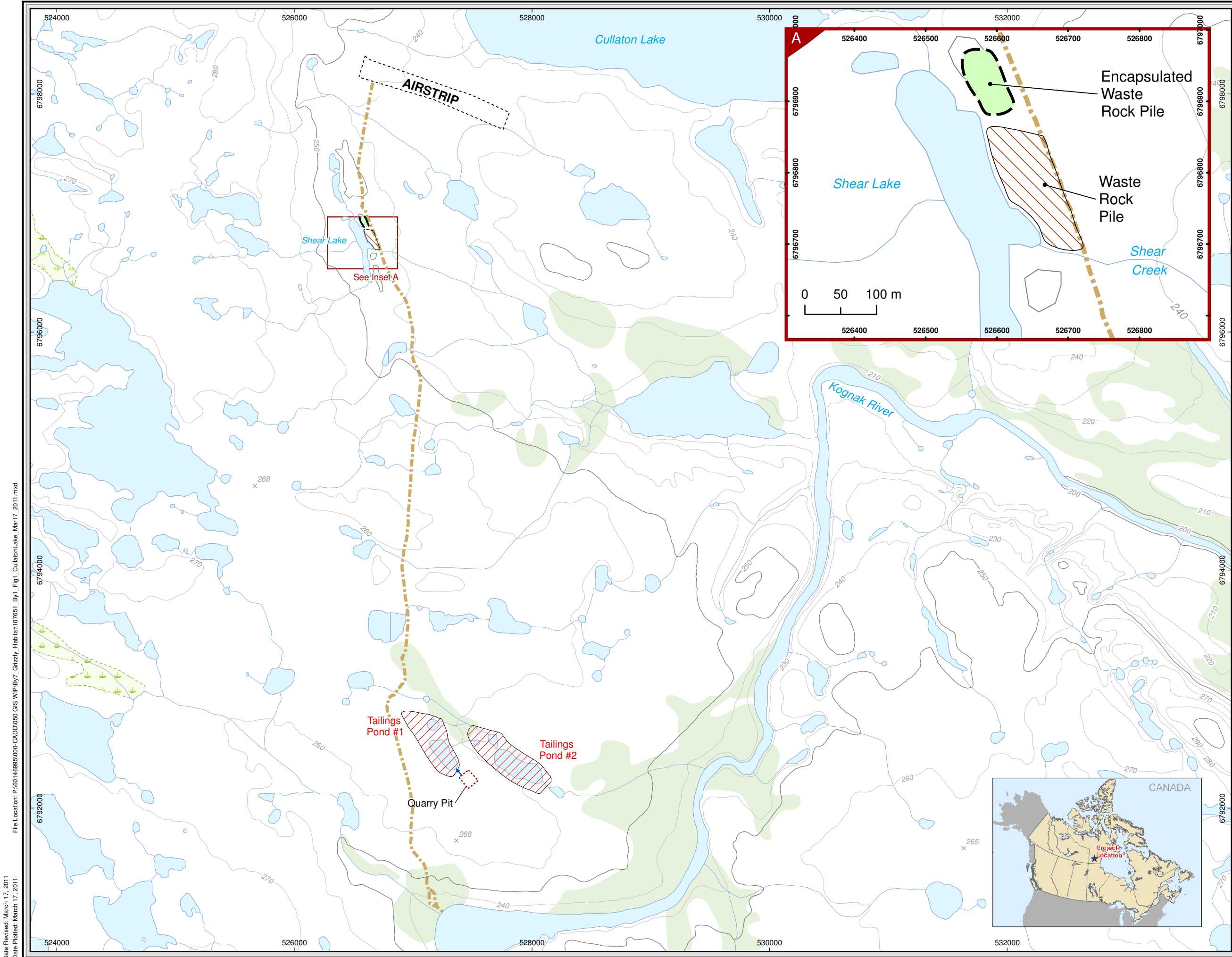

Legend

- Quarry Pit
- Encapsulated Waste Rock Pile
- Waste Rock Pile
- Tailings Pond
- Flow Direction

Base Mapping

Contours

- Index (50m)
- Intermediate (10m)

Hydrology

- Waterbody
- Watercourse

Vegetation

- Wetland

Road (decommissioned)

©2009 AECOM Canada Ltd. All Rights Reserved.
This document is protected by copyright law and may not be used, reproduced or modified in any manner or for any purpose except with the written permission of AECOM Canada Ltd. ("AECOM") or a party to which its copyright has been assigned. AECOM accepts no responsibility, and denies any liability whatsoever, to any party that uses, reproduces, modifies, or relies on this document without AECOM's express written consent.

Base data: National Topographic Database (NTDB) compiled by Natural Resources Canada at 1:50,000 scale. Sampling performed by Gartner Lee Ltd., June 2008. Road GPS-tracked by Gartner Lee Ltd., June 2008. Airport footprint approximate; for reference purposes only. EWR pile, tailings ponds and quarry outlines, BGC Engineering, Inc. (2006). All other data, AECOM 2009.

0 0.5 1
Kilometres
1:30,000
UTM Zone 14N, NAD 83

File Name: 107651_By1_Fig1_CullatonLake_Mar17_2011.mxd
Prepared By: MM Date Issued: Mar, 2011
Reviewed By: KW Project Number: 107651

Barrick Gold

Project: Cullaton Lake Project
Location: Nunavut

Cullaton Lake Site

Figure 1

Date Revised: March 17, 2011
Date Plotted: March 17, 2011
File Location: P:\6014695\000-CADD\050 GIS WP\ByZ_Grizzly_Habitat\107651_By1_Fig1_CullatonLake_Mar17_2011.mxd

NT-NU SPILL REPORT

OIL, GASOLINE, CHEMICALS AND
OTHER HAZARDOUS MATERIALS



Canada



NT-NU 24-HOUR SPILL REPORT LINE

Tel: (867) 920-8130 • Fax: (867) 873-6924 • Email: spills@gov.nt.ca

REPORT LINE USE ONLY

| | | | | | | | |
|---|---|---------------|--|---|--|---|----------------|
| A | Report Date: | MM | DD | YY | Report Time: | <input type="checkbox"/> Original Spill Report OR <input type="checkbox"/> Update # _____ to the Original Spill Report | Report Number: |
| | Occurrence Date: | MM | DD | YY | Occurrence Time: | | |
| C | Land Use Permit Number (if applicable): | | | | Water Licence Number (if applicable): | | |
| D | Geographic Place Name or Distance and Direction from the Named Location: | | | | | Region: <input type="checkbox"/> NT <input type="checkbox"/> Nunavut <input type="checkbox"/> Adjacent Jurisdiction or Ocean | |
| E | Latitude: | | | | Longitude: | | |
| | _____ Degrees | _____ Minutes | _____ Seconds | | _____ Degrees | _____ Minutes | _____ Seconds |
| F | Responsible Party or Vessel Name: | | | Responsible Party Address or Office Location: | | | |
| G | Any Contractor Involved: | | | Contractor Address or Office Location: | | | |
| H | Product Spilled: <input type="checkbox"/> Potential Spill | | Quantity in Litres, Kilograms or Cubic Metres: | | U.N. Number: | | |
| I | Spill Source: | | Spill Cause: | | Area of Contamination in Square Metres: | | |
| J | Factors Affecting Spill or Recovery: | | Describe Any Assistance Required: | | Hazards to Persons, Property or Environment: | | |
| K | Additional Information, Comments, Actions Proposed or Taken to Contain, Recover or Dispose of Spilled Product and Contaminated Materials: | | | | | | |
| L | Reported to Spill Line by: | | Position: | Employer: | Location Calling From: | Telephone: | |
| M | Any Alternate Contact: | | Position: | Employer: | Alternate Contact Location: | Alternate Telephone: | |

REPORT LINE USE ONLY

| | | | | | | | |
|---|----------------------------|---------------|-----------|---------------|---|---------------------|---|
| N | Received at Spill Line by: | | Position: | Employer: | Location Called: | Report Line Number: | |
| Lead Agency: <input type="checkbox"/> EC <input type="checkbox"/> CCG/TCMSS <input type="checkbox"/> GNWT <input type="checkbox"/> GN <input type="checkbox"/> ILA <input type="checkbox"/> AANDC <input type="checkbox"/> NEB <input type="checkbox"/> Other: _____ | | | | | Significance: <input type="checkbox"/> Minor <input type="checkbox"/> Major <input type="checkbox"/> Unknown | | File Status: <input type="checkbox"/> Open <input type="checkbox"/> Closed |
| Agency: | | Contact Name: | | Contact Time: | | Remarks: | |
| Lead Agency: | | | | | | | |
| First Support Agency: | | | | | | | |
| Second Support Agency: | | | | | | | |
| Third Support Agency: | | | | | | | |