

NOTE:
THIS DRAWING PACKAGE HAS BEEN
REVISED BASED ON INFORMATION
SUPPLIED BY DEFENCE CONSTRUCTION
CANADA IN 2005 THROUGH 2009 AND
2010 THROUGH 2013.

DYE-M CAPE DYER AS-BUILT DRAWINGS

HATCH™

MARCH, 2015

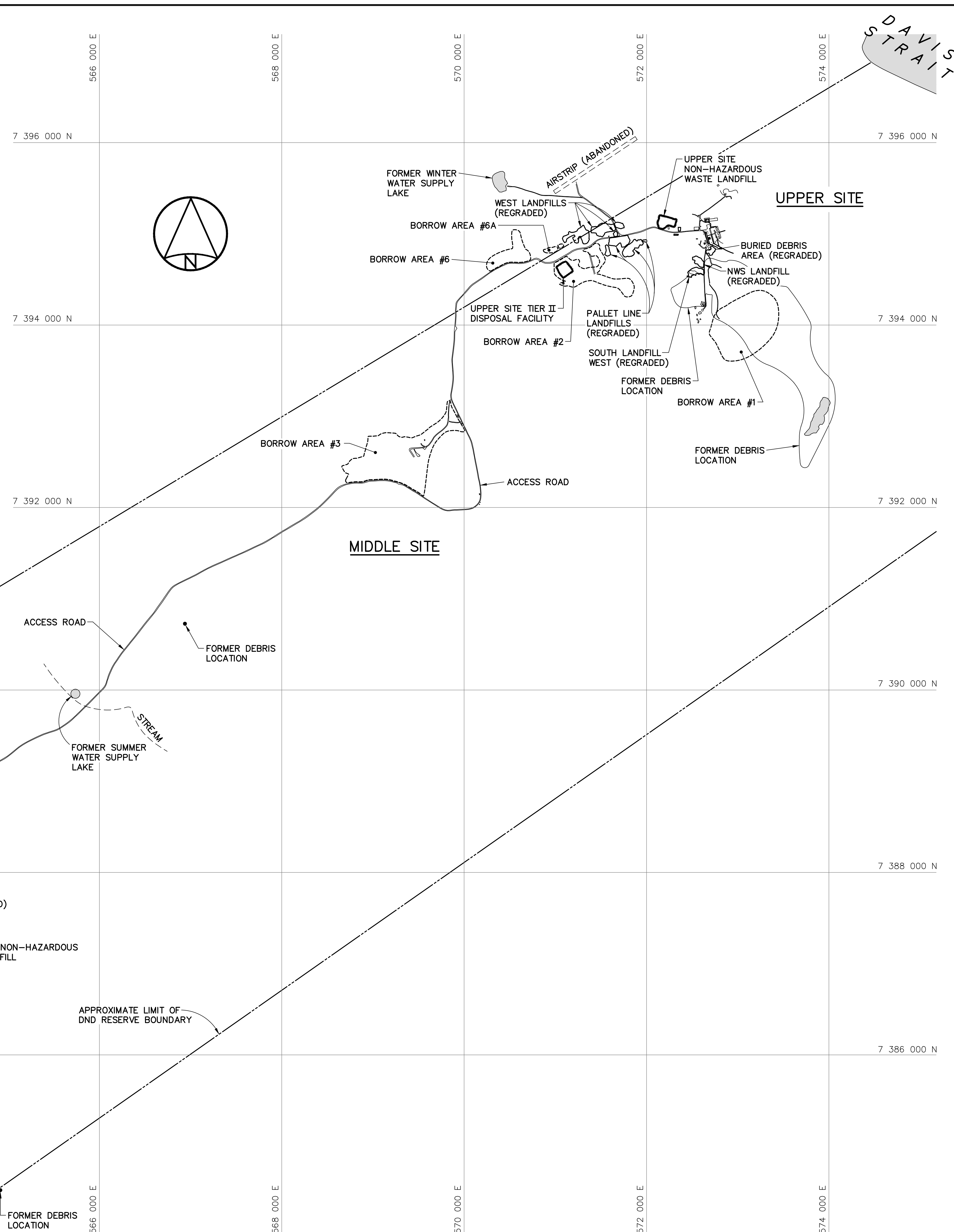
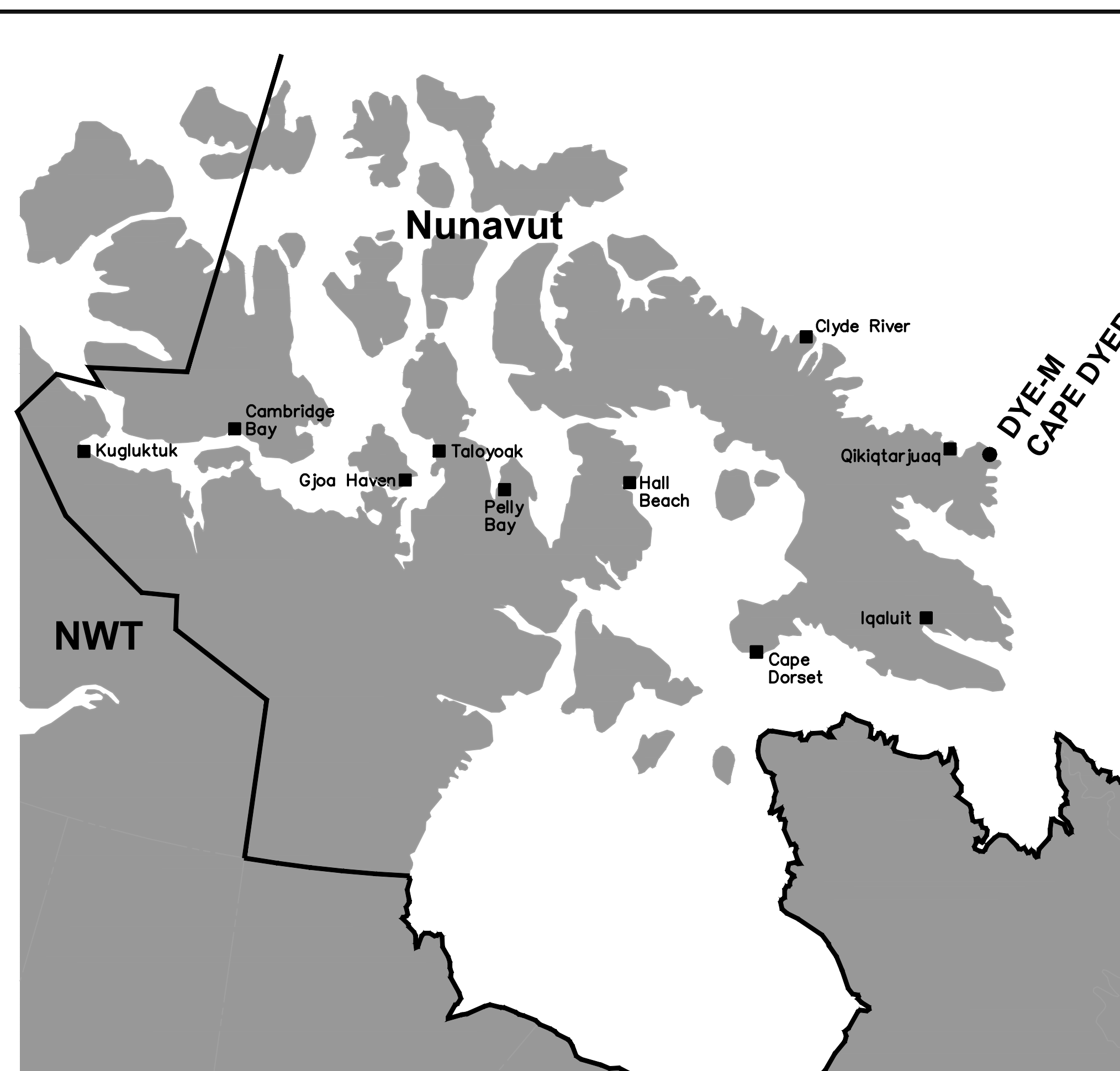

 **National** **Défense**
Defence **nationale**

Headquarters
Quartier général

General Notes:

1. ALL COORDINATES ARE REFERENCED TO NAD83 (CSRS), UTM ZONE 20N. ALL ELEVATIONS REFER TO GEODETIC DATUM.
2. ALL DIMENSIONS ARE IN METRES UNLESS NOTED OTHERWISE.
3. ALL NON-HAZARDOUS DEBRIS REMOVED WITHIN THE PLAN AREA WAS PLACED IN THE NON-HAZARDOUS WASTE LANDFILLS.
4. ALL POL LINES, POWER CABLES, COMMUNICATION CABLES AND ASSOCIATED MARKERS FROM THE BEACH AREA TO THE UPPER SITE AREA WERE REMOVED.
5. NWSO GRANULAR RESERVE WAS NOT AVAILABLE FOR USE BY THE CONTRACTOR.
6. ALL LONG RANGE RADAR (LRR) FACILITIES WERE OPERATIONAL AND NOT DISTURBED.

Legend:

- APPROXIMATE LOCATION OF
PROPERTY BOUNDARIES
- APPROXIMATE EXTENT OF
BORROW AREAS
- BODY OF WATER

0	15-03-13	AS-BUILT DRAWING		RRM
No.	DATE	REVISION	REVISION	APPR

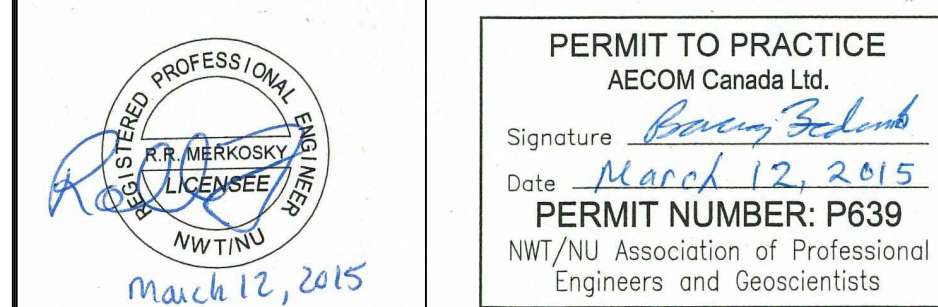

SCALE – ECHELLE	400	200	0	400	800	1200m
-----------------	-----	-----	---	-----	-----	-------

PROJECT - PROJECT
DYE-M CAPE DYER

DEW LINE CLEAN UP

© COPYRIGHT
HER MAJESTY THE QUEEN IN RIGHT OF
CANADA 2015, AS REPRESENTED BY THE
MINISTER OF NATIONAL DEFENCE.

TRADE - METIER	SITING	DATE
		2014-04-23
SUBJECT - SUJET		

OVERALL SITE PLAN

PRODUCTION	CONCURRENCE – ASSESSMENT	
DESIGNED ETUDIE <i>DTM</i>		DES OFF AGENT CONCEPT
DRAWN DESSINE <i>IC</i>		SECT HD CHEF SECT
CHECKED VERIFIE <i>BWF</i>		DES MGR GEST CONCEPT
COORDINATION <i>RFM</i>	REVIEWED – REVU	

DWG. NO. — DESSIN NO.
H-C75/4-9101-101

Canadä

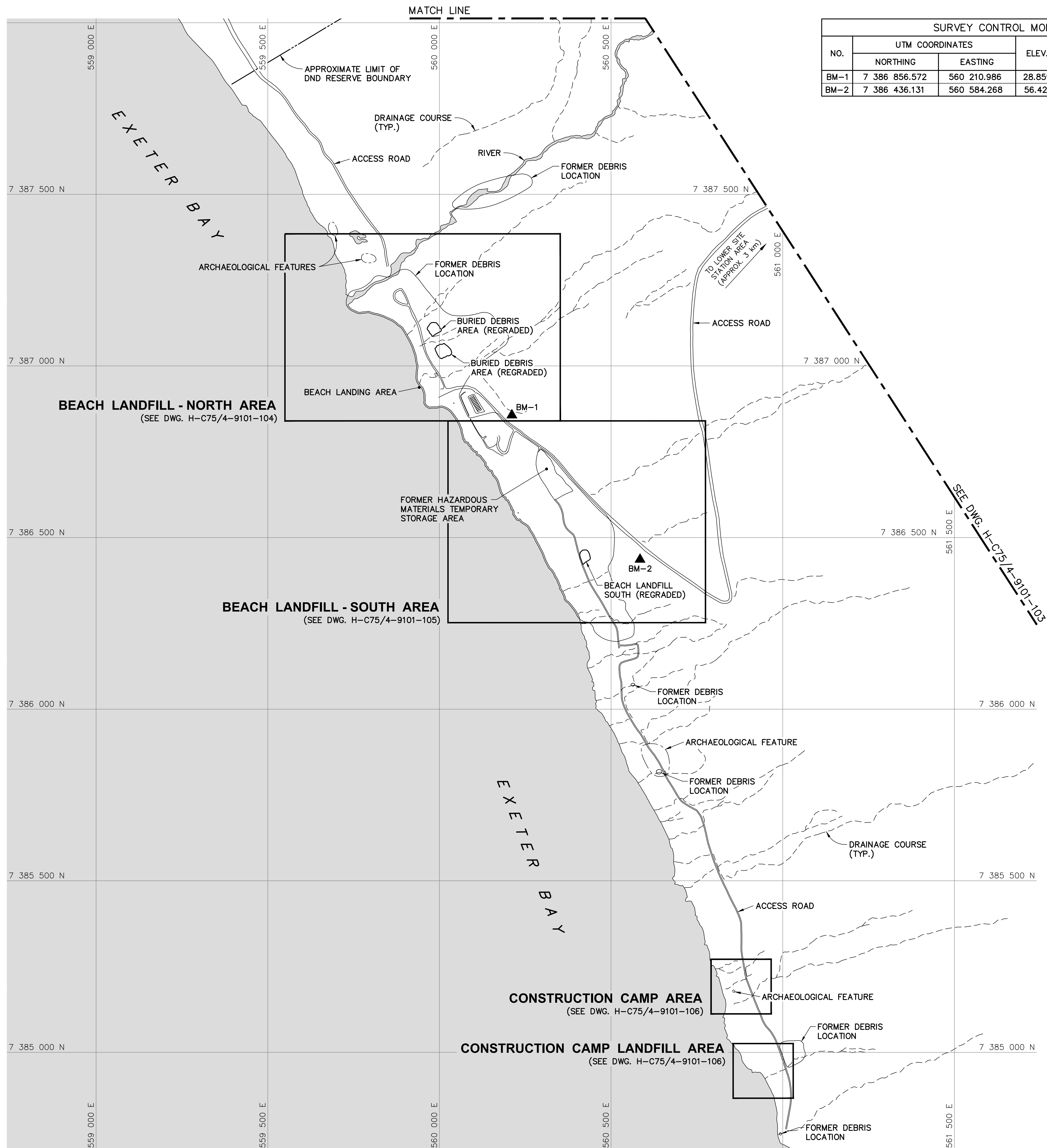
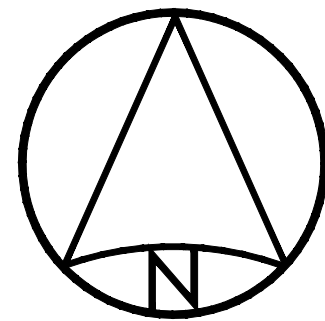

SURVEY CONTROL MONUMENTS				
NO.	UTM COORDINATES		ELEV.	DESCRIPTION
	NORTHING	EASTING		
BM-1	7 386 856.572	560 210.986	28.859	PERMANENT BENCHMARK
BM-2	7 386 436.131	560 584.268	56.421	PERMANENT BENCHMARK



National
Defence



Défense
nationale

Headquarters
Quartier général

General Notes:

- ALL COORDINATES ARE REFERENCED TO NAD83 (CSRS), UTM ZONE 20N. ALL ELEVATIONS REFER TO GEODETIC DATUM.
- ALL DIMENSIONS ARE IN METRES UNLESS NOTED OTHERWISE.
- ARCHAEOLOGICAL FEATURES LOCATED AS PER ENVIRONMENTAL CLEAN UP STUDY OF 21 DEW LINE SITES IN CANADA, VOL. 23, UMA 1991.
- ALL LONG RANGE RADAR (LRR) FACILITIES WERE OPERATIONAL AND NOT DISTURBED.
- FOR PERMANENT SURVEY CONTROL (BENCHMARK) INSTALLATION DETAIL, SEE DWG. H-C75/4-9101-191.

Legend:

 BM-1

PERMANENT BENCHMARK LOCATION (2)



 APPROXIMATE LOCATION OF PROPERTY BOUNDARY



 ARCHAEOLOGICAL FEATURES



 BODY OF WATER

0	15-03-13	AS-BUILT DRAWING	RRM
No.	DATE	REVISION	REVISION
			APPR.

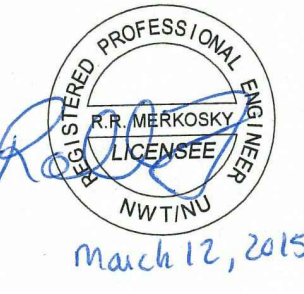

March 12, 2015

PERMIT TO PRACTICE



AECOM Canada Ltd.

Signature *Barney England*

Date *March 12, 2015*

PERMIT NUMBER: P639

NWT/NU Association of Professional Engineers and Geoscientists



SCALE - ECHELLE 100 50 0 100 200 300m

PROJECT - PROJET
DYE-M CAPE DYER

DEW LINE CLEAN UP

© COPYRIGHT
HER MAJESTY THE QUEEN IN RIGHT OF
CANADA 2015, AS REPRESENTED BY THE
MINISTER OF NATIONAL DEFENCE.

TRADE - METIER
SITING

DATE
2014-04-23

SUBJECT - SUJET
LOWER SITE
BEACH AREA
PROJECT LAYOUT

PRODUCTION	CONCURRENCE - ASSENTIMENT	
DESIGNED ETUDIE <i>DTM</i>		DES OFF AGENT CONCEPT
DRAWN DESSINE <i>IC</i>		SECT HD CHEF SECT
CHECKED VERIFIE <i>BWF</i>		DES MGR GEST CONCEPT
COORDINATION <i>RRM</i>	REVIEWED - REVU	

DWG. NO. - DESSIN NO.
H-C75/4-9101-102

Canada

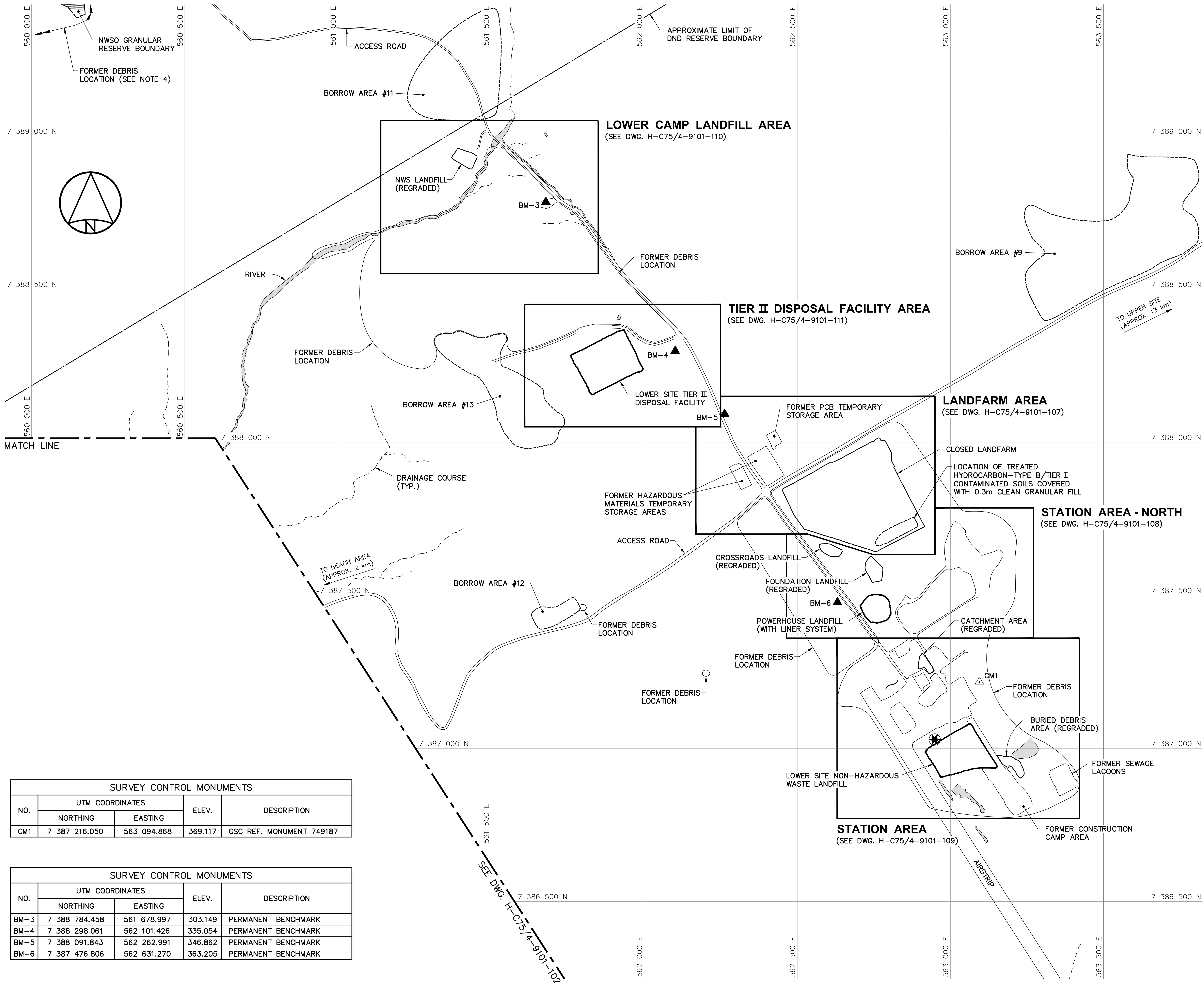





SURVEY CONTROL MONUMENTS				
NO.	UTM COORDINATES		ELEV.	DESCRIPTION
	NORTHING	EASTING		
CM1	7 387 216.050	563 094.868	369.117	GSC REF. MONUMENT 749187

SURVEY CONTROL MONUMENTS				
NO.	UTM COORDINATES		ELEV.	DESCRIPTION
	NORTHING	EASTING		
BM-3	7 388 784.458	561 678.997	303.149	PERMANENT BENCHMARK
BM-4	7 388 298.061	562 101.426	335.054	PERMANENT BENCHMARK
BM-5	7 388 091.843	562 262.991	346.862	PERMANENT BENCHMARK
BM-6	7 387 476.806	562 631.270	363.205	PERMANENT BENCHMARK

General Notes:

1. ALL COORDINATES ARE REFERENCED TO NAD83 (CSRS). UTM ZONE 20N. ALL ELEVATIONS REFER TO GEODETIC DATUM.
2. ALL DIMENSIONS ARE IN METRES UNLESS NOTED OTHERWISE.
3. FOR PERMANENT SURVEY CONTROL (BENCHMARK) INSTALLATION DETAIL, SEE DWG. H-C75/4-9101-191.
4. FOR ENTIRE DEBRIS AREA LIMITS, SEE DWG. H-C75/4-9101-101.

Legend:

-  CM1 SURVEY CONTROL MONUMENT (1)
-  BM-3 PERMANENT BENCHMARK LOCATION (4)
-  APPROXIMATE LOCATION OF COMMEMORATIVE PLAQUE
-  APPROXIMATE LOCATION OF PROPERTY BOUNDARY
-  BODY OF WATER

0	15-03-13	AS-BUILT DRAWING	RRM
No.	DATE	REVISION	REVISION
			APPR.

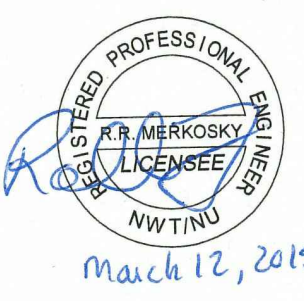

March 12, 2015

PERMIT TO PRACTICE
AECOM Canada Ltd.
Signature: *Barney England*
Date: *March 12, 2015*
PERMIT NUMBER: P639
NWT/NU Association of Professional Engineers and Geoscientists

PRODUCTION		CONCURRENCE - ASSENTIMENT	
DESIGNED ETUDIE	<i>DTM</i>	DES OFF AGENT CONCEPT	
DRAWN DESSINE	<i>IC</i>	SECT HD CHEF SECT	
CHECKED VERIFIE	<i>BWF</i>	DES MGR GEST CONCEPT	
COORDINATION <i>RRM</i>		REVIEWED - REVU	

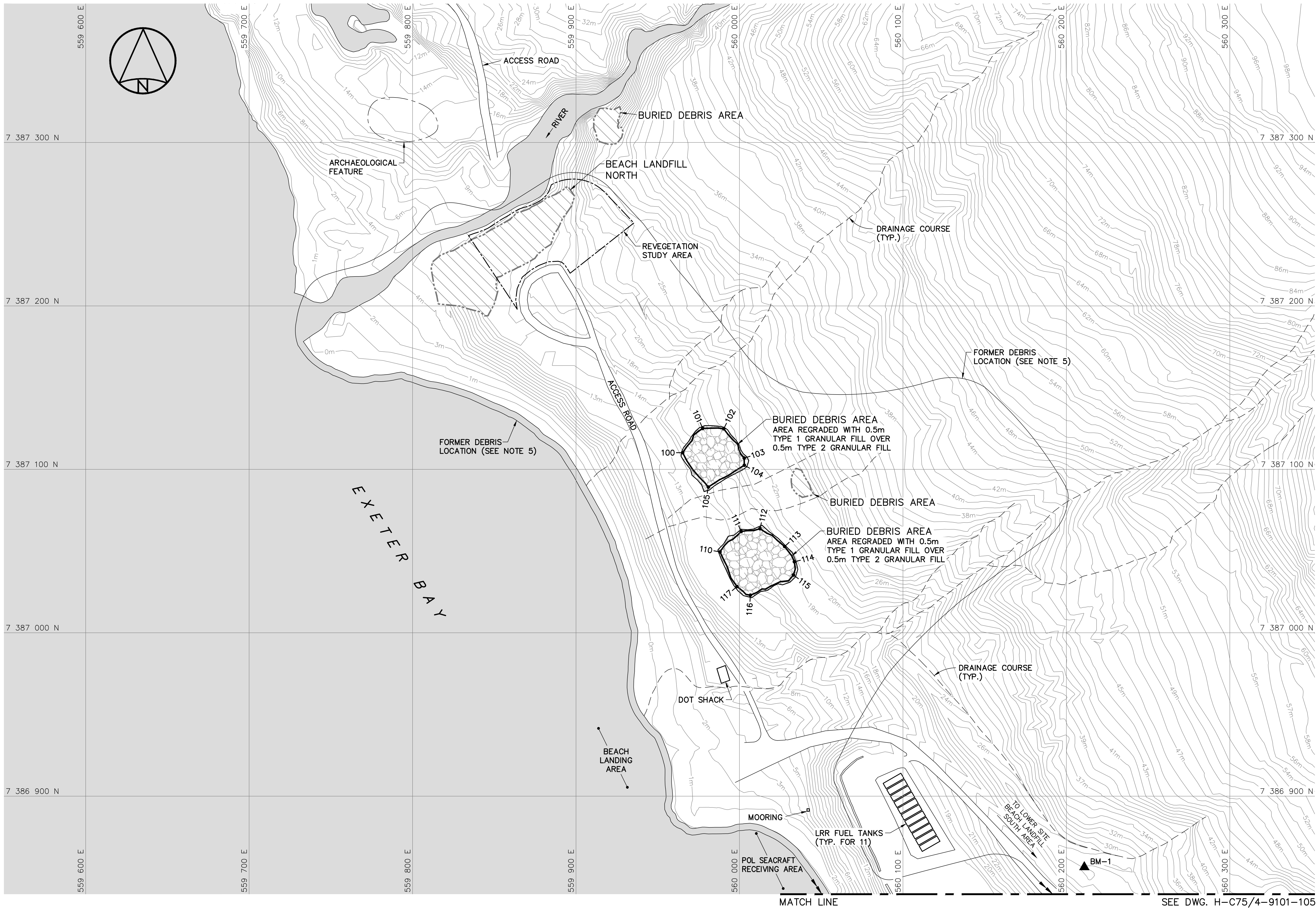

General Notes:

1. ALL COORDINATES ARE REFERENCED TO NAD83 (CSRS), UTM ZONE 20N. ALL ELEVATIONS REFER TO GEODETIC DATUM.
2. ALL DIMENSIONS ARE IN METRES UNLESS NOTED OTHERWISE.
3. ALL LONG RANGE RADAR (LRR) FACILITIES WERE OPERATIONAL AND NOT DISTURBED.
4. FOR PERMANENT SURVEY CONTROL (BENCHMARK) INSTALLATION DETAIL, SEE DWG. H-C75/4-9101-191.
5. FOR ENTIRE DEBRIS AREA LIMITS, SEE DWG. H-C75/4-9101-102.

Legend:

- ▲ BM-1 PERMANENT BENCHMARK LOCATION (1)
- 100 COORDINATE POINT
- ▨ COMPLETED LANDFILL OR BURIED DEBRIS EXCAVATION
- ▤ FORMER BUILDING, STRUCTURE OR TANK LOCATION
- ▩ TYPE 1 GRANULAR FILL
- BODY OF WATER

0	15-03-13	AS-BUILT DRAWING	RRM
---	----------	------------------	-----

No.	DATE	REVISION	REVISION	APPR.
-----	------	----------	----------	-------

PERMIT TO PRACTICE
AECOM Canada Ltd.
Signature: *Barney England*
Date: *March 12, 2015*
PERMIT NUMBER: P639
NWT/NY Association of Professional Engineers and Geoscientists

AECOM

HATCH

SCALE - ECHELLE 20 10 0 20 40 60m

PROJECT - PROJET
DYE-M CAPE DYER

DEW LINE CLEAN UP

© COPYRIGHT
HER MAJESTY THE QUEEN IN RIGHT OF
CANADA 2015, AS REPRESENTED BY THE
MINISTER OF NATIONAL DEFENCE.

TRADE - METIER SITING DATE 2014-04-23

SUBJECT - SUJET
LOWER SITE
BEACH LANDFILL-NORTH AREA
SITE PLAN

PRODUCTION	CONCURRENCE - ASSENTIMENT	
DESIGNED ETUDIE <i>DTM</i>		DES OFF AGENT CONCEPT
DRAWN DESSINE <i>IC</i>		SECT HD CHEF SECT
CHECKED VERIFIE <i>BWF</i>		DES MGR GEST CONCEPT
COORDINATION <i>RRM</i>	REVIEWED - REVU	

DWG. NO. - DESSIN NO.
H-C75/4-9101-104

Canada

NO.	UTM COORDINATES		ELEV.
	NORTHING	EASTING	
100	7 387 110.2	559 965.2	15.5
101	7 387 125.1	559 977.5	19.2
102	7 387 124.8	559 990.4	21.0
103	7 387 106.9	560 002.9	22.4
104	7 387 102.5	560 003.0	21.9
105	7 387 089.2	559 980.9	16.4

NO.	UTM COORDINATES		ELEV.
	NORTHING	EASTING	
110	7 387 049.5	559 988.1	14.6
111	7 387 062.0	560 001.1	17.7
112	7 387 063.7	560 012.5	19.0
113	7 387 052.8	560 027.6	19.8
114	7 387 043.4	560 033.6	19.3
115	7 387 035.3	560 033.0	19.3
116	7 387 023.0	560 006.7	14.8
117	7 387 028.3	559 998.5	14.9

SURVEY CONTROL MONUMENTS				
NO.	UTM COORDINATES		ELEV.	DESCRIPTION
	NORTHING	EASTING		
BM-1	7 386 856.572	560 210.986	28.859	PERMANENT BENCHMARK

NOTE:
CONTOURS SHOWN AS DASHED LINES WERE
GENERATED FROM SURVEY INFORMATION
AND REPRESENT FINISHED GROUND SURFACE
FOLLOWING REGRADING OR RESHAPING.

NOTE:
FOR DETAILS REGARDING CONFIRMATORY
TESTING INFORMATION, REFER TO FINAL
REPORT PREPARED BY THE ENVIRONMENTAL
SCIENCES GROUP, ROYAL MILITARY COLLEGE.

MATCH LINE

SEE DWG. H-C75/4-9101-104

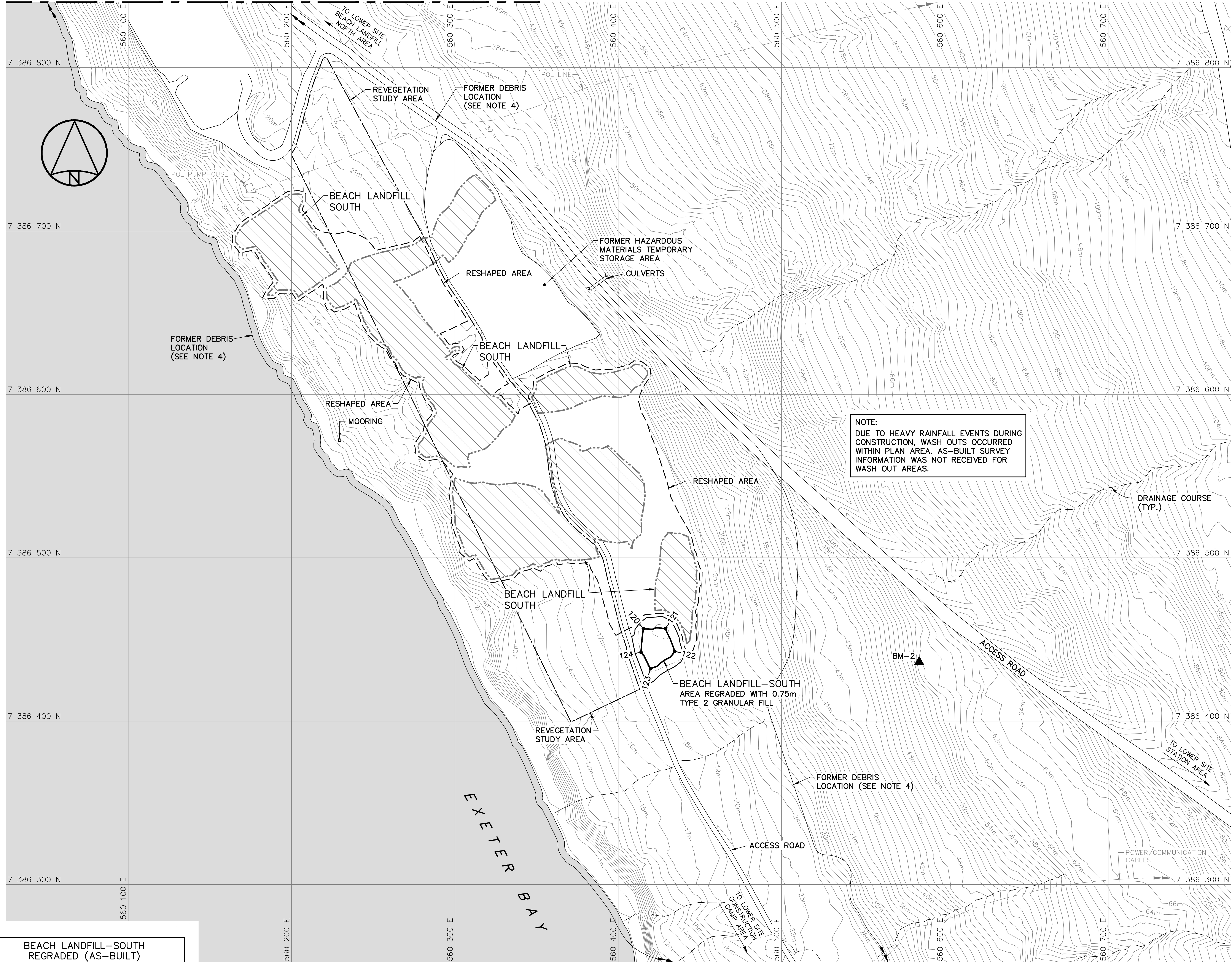

BEACH LANDFILL-SOUTH REGRADED (AS-BUILT)			
NO.	UTM COORDINATES		ELEV.
	NORTHING	EASTING	
120	7 386 456.6	560 415.4	19.5
121	7 386 456.6	560 428.9	20.3
122	7 386 442.7	560 434.6	19.7
123	7 386 432.1	560 419.6	19.1
124	7 386 442.1	560 413.9	19.1

NOTE:
CONTOURS SHOWN AS DASHED LINES WERE GENERATED FROM SURVEY INFORMATION AND REPRESENT FINISHED GROUND SURFACE FOLLOWING REGRADED OR RESHAPING.

NOTE:
FOR DETAILS REGARDING CONFIRMATORY TESTING INFORMATION, REFER TO FINAL REPORT PREPARED BY THE ENVIRONMENTAL SCIENCES GROUP, ROYAL MILITARY COLLEGE.

SURVEY CONTROL MONUMENTS			
NO.	UTM COORDINATES		DESCRIPTION
	NORTHING	EASTING	
BM-2	7 386 436.131	560 584.268	56.421 PERMANENT BENCHMARK

General Notes:

1. ALL COORDINATES ARE REFERENCED TO NAD83 (CSRS). UTM ZONE 20N. ALL ELEVATIONS REFER TO GEODETIC DATUM.
2. ALL DIMENSIONS ARE IN METRES UNLESS NOTED OTHERWISE.
3. FOR PERMANENT SURVEY CONTROL (BENCHMARK) INSTALLATION DETAIL, SEE DWG. H-C75/4-9101-191.
4. FOR ENTIRE DEBRIS AREA LIMITS, SEE DWG. H-C75/4-9101-102.

Legend:

- ▲ BM-2 PERMANENT BENCHMARK LOCATION (1)
- COORDINATE POINT
- ▨ COMPLETED LANDFILL OR BURIED DEBRIS EXCAVATION
- - - FORMER BUILDING, STRUCTURE OR TANK LOCATION
- BODY OF WATER

0	15-03-13	AS-BUILT DRAWING	RRM
No.	DATE	REVISION	APPR.

PERMIT TO PRACTICE
AECOM Canada Ltd.
Signature: *R. N. Ambrosky*
Date: *March 12, 2015*
PERMIT NUMBER: P639
NWT/NY Association of Professional Engineers and Geoscientists

SCALE - ECHELLE 20 10 0 20 40 60m

PROJECT - PROJET
DYE-M CAPE DYER

DEW LINE CLEAN UP
© COPYRIGHT
HER MAJESTY THE QUEEN IN RIGHT OF CANADA 2015, AS REPRESENTED BY THE MINISTER OF NATIONAL DEFENCE.

TRADE - METIER **SITING** DATE **2014-04-23**

SUBJECT - SUJET
**LOWER SITE
BEACH LANDFILL-SOUTH AREA
SITE PLAN**

PRODUCTION		CONCURRENCE - ASSENTIMENT	
DESIGNED ETUDIE <i>DTM</i>		DES OFF AGENT CONCEPT	
DRAWN DESSINE <i>IC</i>		SECT HD CHEF SECT	
CHECKED VERIFIE <i>BWF</i>		DES MGR GEST CONCEPT	
COORDINATION <i>RRM</i>		REVIEWED - REVU	

DWG. NO. - DESSIN NO.
H-C75/4-9101-105

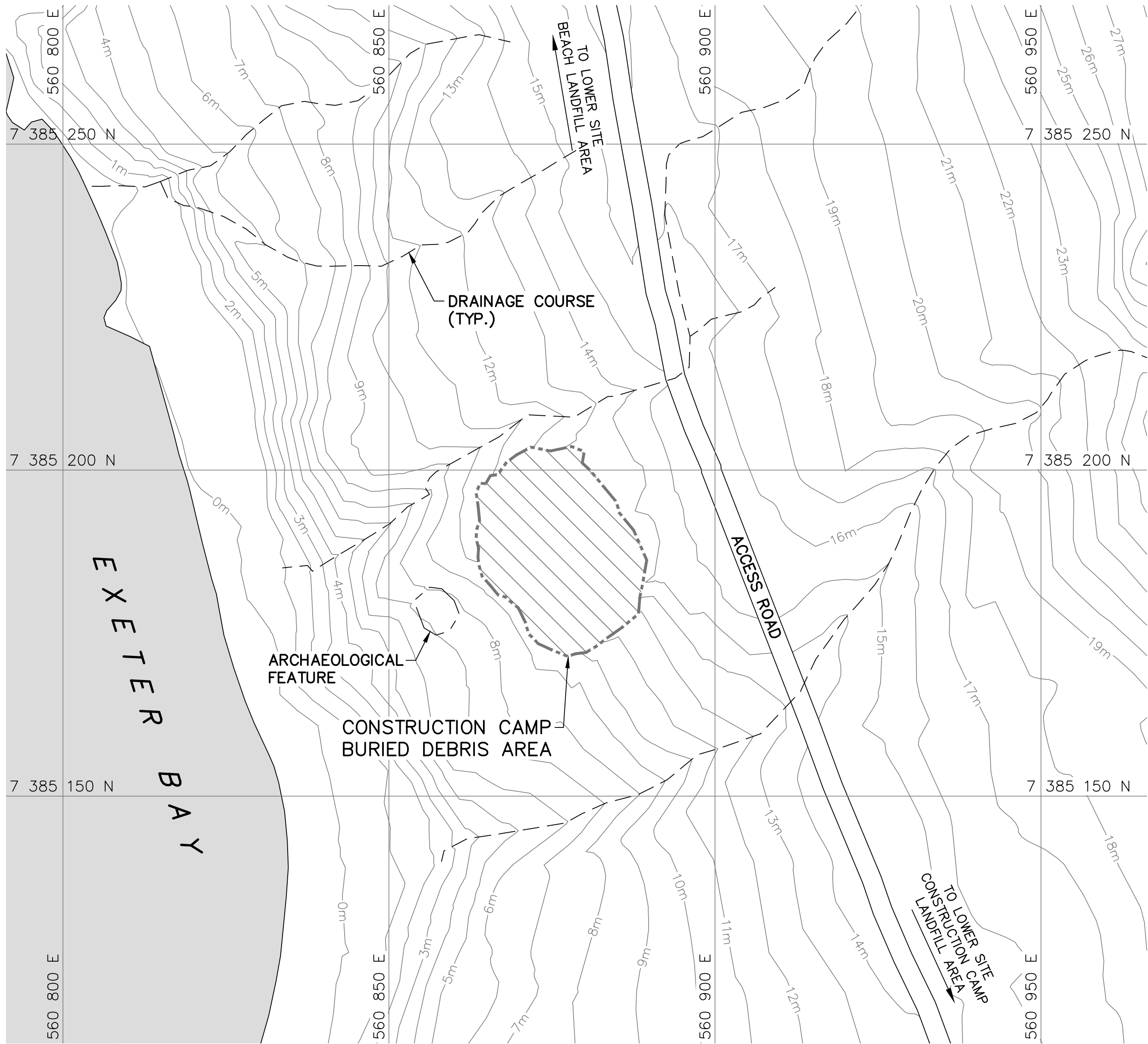
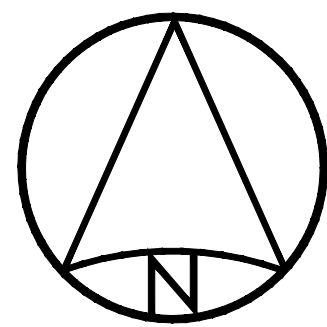

CONSTRUCTION CAMP AREA

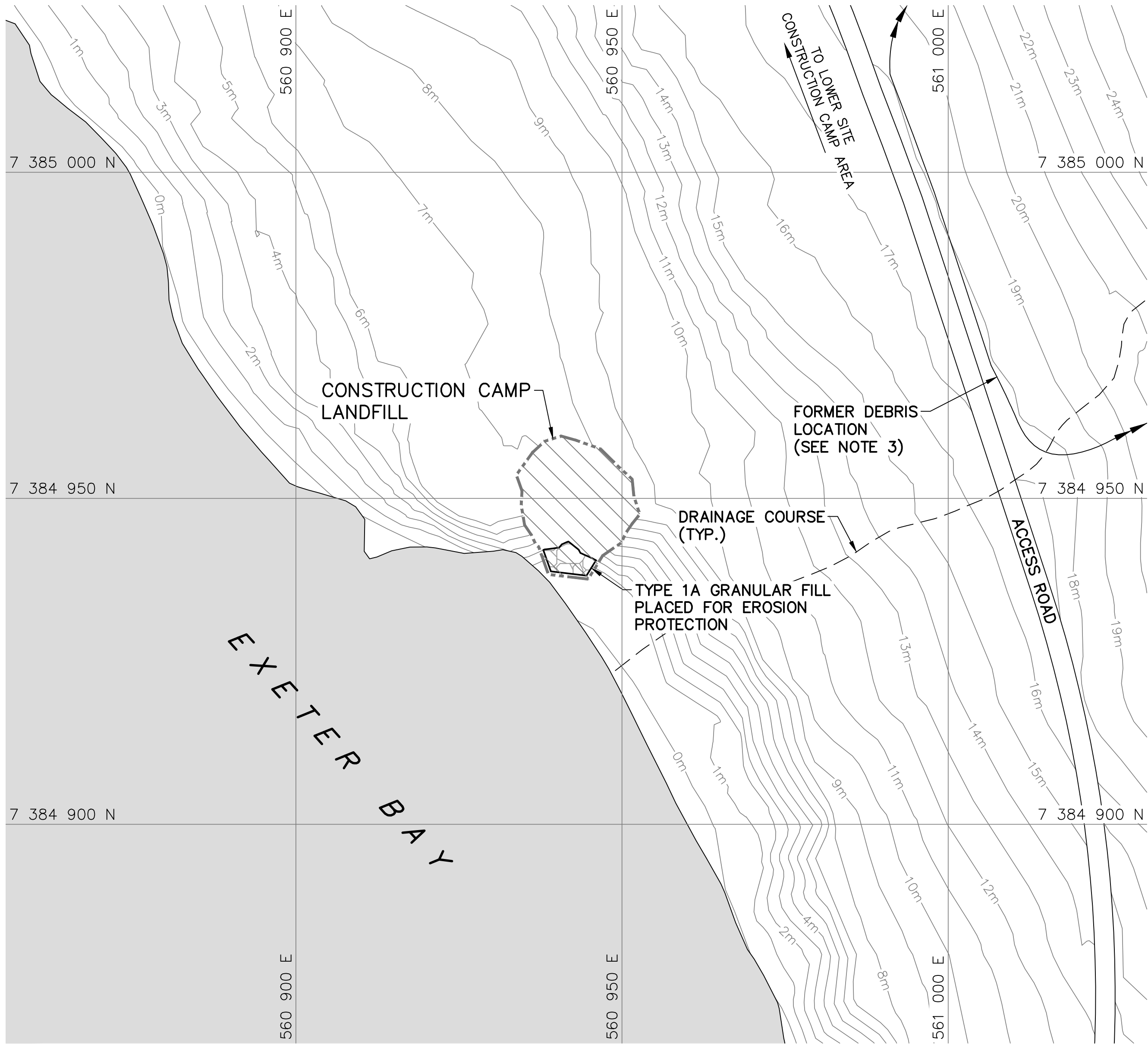
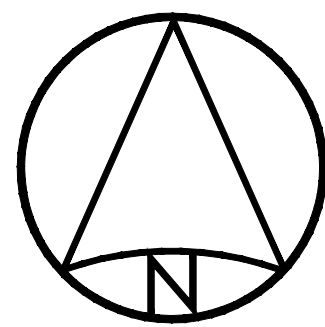

NOTE:
CONTOURS SHOWN AS DASHED LINES WERE
GENERATED FROM SURVEY INFORMATION
AND REPRESENT FINISHED GROUND SURFACE
FOLLOWING REGRADING OR RESHAPING.



CONSTRUCTION CAMP LANDFILL AREA

NOTE:
FOR DETAILS REGARDING CONFIRMATORY
TESTING INFORMATION, REFER TO FINAL
REPORT PREPARED BY THE ENVIRONMENTAL
SCIENCES GROUP, ROYAL MILITARY COLLEGE.

- General Notes:
1. ALL COORDINATES ARE REFERENCED TO NAD83 (CSRS), UTM ZONE 20N. ALL ELEVATIONS REFER TO GEODETIC DATUM.
 2. ALL DIMENSIONS ARE IN METRES UNLESS NOTED OTHERWISE.
 3. FOR ENTIRE DEBRIS AREA LIMITS, SEE DWG. H-C75/4-9101-102.

- Legend:
-  COMPLETED LANDFILL OR BURIED DEBRIS EXCAVATION
 -  TYPE 1A GRANULAR FILL
 -  BODY OF WATER

0	15-03-13	AS-BUILT DRAWING	RRM
No.	DATE	REVISION	REVISION
			APPR.

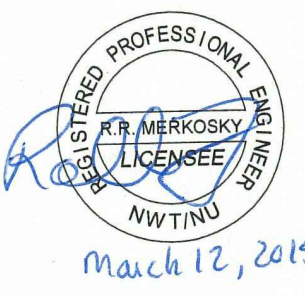

March 12, 2015

PERMIT TO PRACTICE
AECOM Canada Ltd.
Signature: *R. N. Ambrosky*
Date: *March 12, 2015*
PERMIT NUMBER: P639
NWT/NU Association of Professional
Engineers and Geoscientists

PRODUCTION	CONCURRENCE - ASSENTIMENT	
DESIGNED ETUDIE <i>DTM</i>		DES OFF AGENT CONCEPT
DRAWN DESSINE <i>IC</i>		SECT HD CHEF SECT
CHECKED VERIFIE <i>BWF</i>		DES MGR GEST CONCEPT
COORDINATION <i>RRM</i>	REVIEWED - REVU	

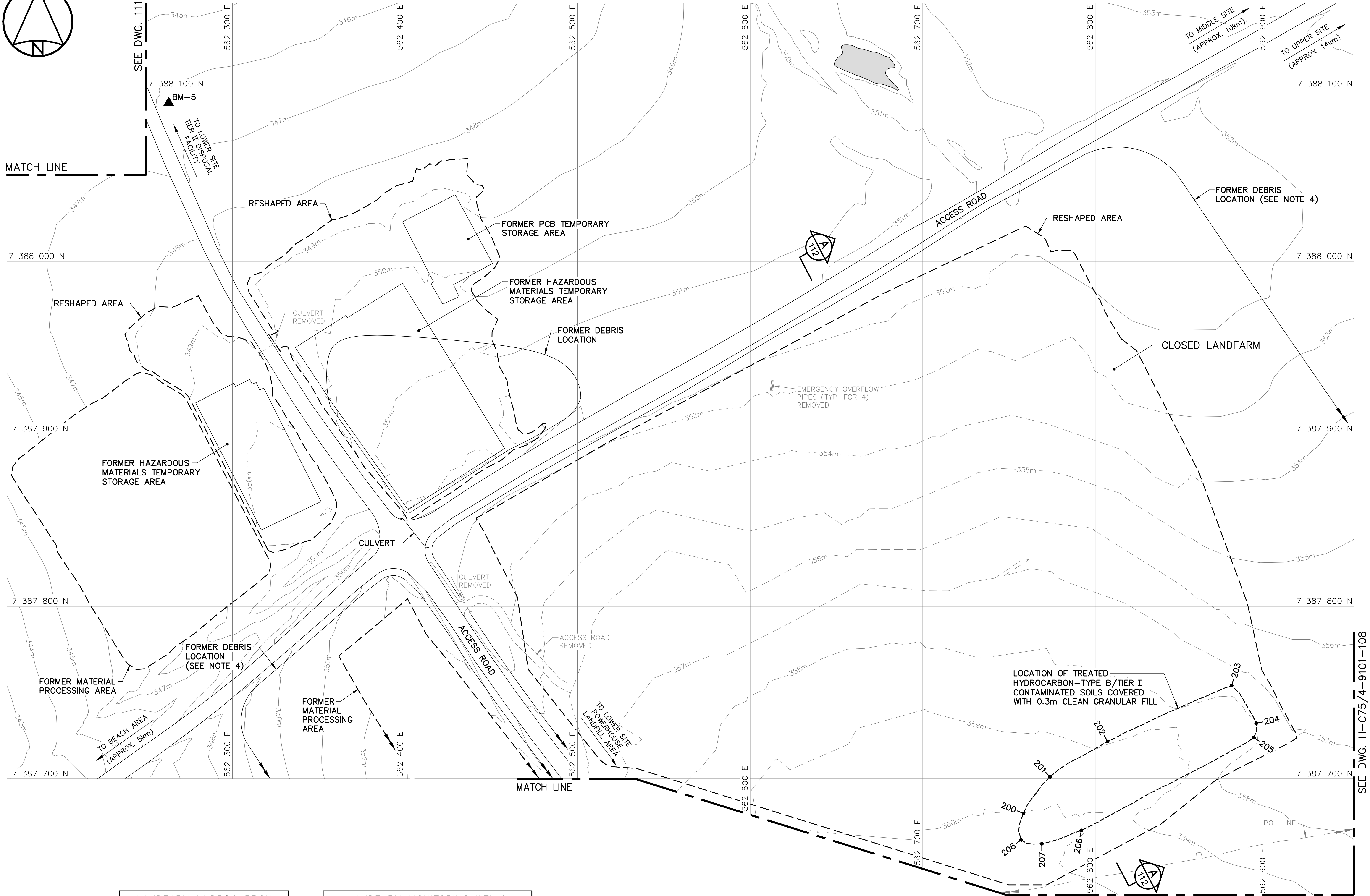
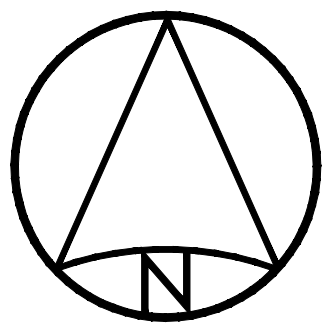

LANDFARM HYDROCARBON TYPE B/TIER I CONTAMINATED SOILS (AS-BUILT)		
NO.	UTM COORDINATES	
	NORTHING	EASTING
200	7 387 679.9	562 758.4
201	7 387 701.1	562 773.8
202	7 387 721.6	562 807.2
203	7 387 754.1	562 879.1
204	7 387 732.2	562 893.3
205	7 387 724.0	562 891.9
206	7 387 670.0	562 791.9
207	7 387 662.3	562 769.0
208	7 387 664.6	562 757.1

LANDFARM MONITORING WELLS REMOVED		
NO.	UTM COORDINATES	
	NORTHING	EASTING
MW05-01	7 387 982.1	562 679.1
MW05-02	7 387 946.6	562 820.8
MW05-03	7 387 833.2	562 879.8
MW05-04	7 387 659.5	562 684.9
MW05-17	7 387 762.9	562 488.0
MW-LF2 (NWSO)	7 387 742.4	562 524.9
MW-LF3 (NWSO)	7 387 860.3	562 474.1
MW-LF4 (NWSO)	7 387 789.8	562 603.0
MW-LF5 (NWSO)	7 387 871.5	562 494.7
MW-LF6 (NWSO)	7 387 912.2	562 552.2
MW-LF7 (NWSO)	7 387 882.6	562 645.4

SURVEY CONTROL MONUMENTS				
NO.	UTM COORDINATES		ELEV.	DESCRIPTION
	NORTHING	EASTING		
BM-5	7 388 091.843	562 262.991	346.862	PERMANENT BENCHMARK

NOTE:
CONTOURS SHOWN AS DASHED LINES WERE
GENERATED FROM SURVEY INFORMATION
AND REPRESENT FINISHED GROUND SURFACE
FOLLOWING REGRADING OR RESHAPING.

NOTE:
FOR DETAILS REGARDING CONFIRMATORY
TESTING INFORMATION, REFER TO FINAL
REPORT PREPARED BY THE ENVIRONMENTAL
SCIENCES GROUP, ROYAL MILITARY COLLEGE.

- General Notes:
1. ALL COORDINATES ARE REFERENCED TO NAD83 (CSRS), UTM ZONE 20N. ALL ELEVATIONS REFER TO GEODETIC DATUM.
 2. ALL DIMENSIONS ARE IN METRES UNLESS NOTED OTHERWISE.
 3. FOR PERMANENT SURVEY CONTROL (BENCHMARK) INSTALLATION DETAIL, SEE DWG. H-C75/4-9101-191.
 4. FOR ENTIRE DEBRIS AREA LIMITS, SEE DWG. H-C75/4-9101-103.

- Legend:
- BM-5 PERMANENT BENCHMARK LOCATION (1)
 - COORDINATE POINT
 - BODY OF WATER

0	15-03-13	AS-BUILT DRAWING	RRM
No.	DATE	REVISION	APPR.

PERMIT TO PRACTICE
AECOM Canada Ltd.
Signature: *R. N. Ambrosky*
Date: *March 12, 2015*
PERMIT NUMBER: P639
NWT/NY Association of Professional Engineers and Geoscientists

SCALE - ECHELLE 20 10 0 20 40 60m

PROJECT - PROJET
DYE-M CAPE DYER

DEW LINE CLEAN UP

© COPYRIGHT
HER MAJESTY THE QUEEN IN RIGHT OF
CANADA 2015, AS REPRESENTED BY THE
MINISTER OF NATIONAL DEFENCE.

TRADE - METIER	SITING	DATE
		2014-04-23





SUBJECT - SUJET
**LOWER SITE
LANDFARM AREA
SITE PLAN**

PRODUCTION		CONCURRENCE - ASSENTIMENT	
DESIGNED ETUDIE	DTM	DES OFF AGENT CONCEPT	
DRAWN DESSINE	IC	SECT HD CHEF SECT	
CHECKED VERIFIE	BWF	DES MGR GEST CONCEPT	
COORDINATION	RRM	REVIEWED - REVU	

General Notes:

1. ALL COORDINATES ARE REFERENCED TO NAD83 (CSRS), UTM ZONE 20N. ALL ELEVATIONS REFER TO GEODETIC DATUM.
2. ALL DIMENSIONS ARE IN METRES UNLESS NOTED OTHERWISE.
3. FOR PERMANENT SURVEY CONTROL (BENCHMARK) INSTALLATION DETAIL, SEE DWG. H-C75/4-9101-191.
4. FOR ENTIRE DEBRIS AREA LIMITS, SEE DWG. H-C75/4-9101-103.
5. GRANULAR FERTILIZER WAS APPLIED TO THE FINISHED SURFACE OF THE CROSSROADS AND FOUNDATION LANDFILLS.

Legend:

-  **BM-6** PERMANENT BENCHMARK LOCATION (1)
-  **210** COORDINATE POINT
-  FORMER BUILDING, STRUCTURE OR TANK LOCATION
-  TYPE 1 GRANULAR FILL

0	15-03-13	AS-BUILT DRAWING	RRM
No.	DATE	REVISION	REVISION
			APPR.

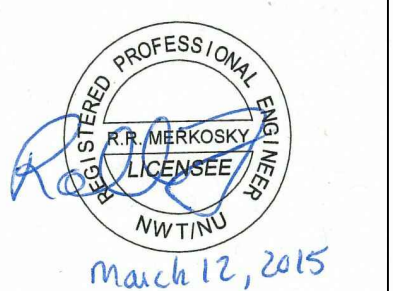

PERMIT TO PRACTICE
AECOM Canada Ltd.

Signature: *Barney England*

Date: *March 12, 2015*

PERMIT NUMBER: P639

NWT/NU Association of Professional Engineers and Geoscientists

AECOM **HATCH**

SCALE - ECHELLE 20 10 0 20 40 60m

PROJECT - PROJET
DYE-M CAPE DYER

DEW LINE CLEAN UP

© COPYRIGHT
HER MAJESTY THE QUEEN IN RIGHT OF
CANADA 2015, AS REPRESENTED BY THE
MINISTER OF NATIONAL DEFENCE.

TRADE - METIER **SITING** DATE **2014-04-23**

SUBJECT - SUJET
**LOWER SITE
STATION AREA-NORTH
SITE PLAN**

PRODUCTION		CONCURRENCE - ASSENTIMENT	
DESIGNED ETUDIE	<i>DTM</i>	DES OFF AGENT CONCEPT	
DRAWN DESSINE	<i>IC</i>	SECT HD CHEF SECT	
CHECKED VERIFIE	<i>BWF</i>	DES MGR GEST CONCEPT	
COORDINATION	<i>RRM</i>	REVIEWED - REVU	

DWG. NO. - DESSIN NO.
H-C75/4-9101-108

Canada

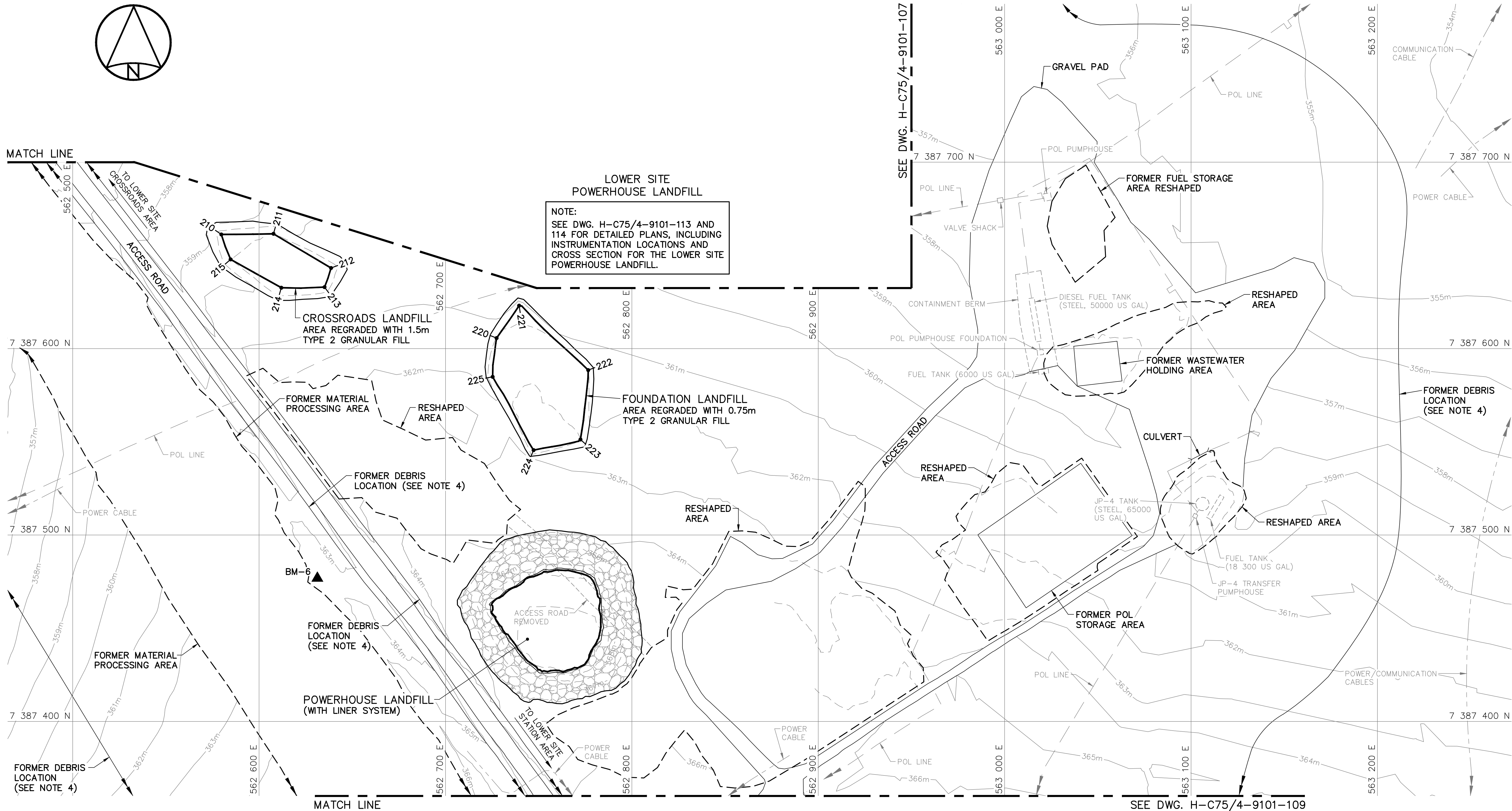

SURVEY CONTROL MONUMENTS				
NO.	UTM COORDINATES		ELEV.	DESCRIPTION
	NORTHING	EASTING		
BM-6	7 387 476.806	562 631.270	363.205	PERMANENT BENCHMARK

CROSSROADS LANDFILL REGRADED (AS-BUILT)			
NO.	UTM COORDINATES		ELEV.
	NORTHING	EASTING	
210	7 387 661.2	562 579.7	360.5
211	7 387 661.6	562 607.7	361.1
212	7 387 643.2	562 638.6	361.6
213	7 387 633.0	562 635.1	361.7
214	7 387 632.7	562 611.9	361.9
215	7 387 647.9	562 584.7	361.0

FOUNDATION LANDFILL REGRADED (AS-BUILT)			
NO.	UTM COORDINATES		ELEV.
	NORTHING	EASTING	
220	7 387 605.6	562 727.4	362.1
221	7 387 623.0	562 739.5	361.4
222	7 387 588.5	562 776.6	362.0
223	7 387 551.3	562 772.4	363.0
224	7 387 545.5	562 747.3	363.4
225	7 387 584.9	562 725.3	362.6

NOTE:
CONTOURS SHOWN AS DASHED LINES WERE
GENERATED FROM SURVEY INFORMATION
AND REPRESENT FINISHED GROUND SURFACE
FOLLOWING REGRAIDING OR RESHAPING.

NOTE:
FOR DETAILS REGARDING CONFIRMATORY
TESTING INFORMATION, REFER TO FINAL
REPORT PREPARED BY THE ENVIRONMENTAL
SCIENCES GROUP, ROYAL MILITARY COLLEGE.

MATCH LINE

SEE DWG. H-C75/4-9101-108

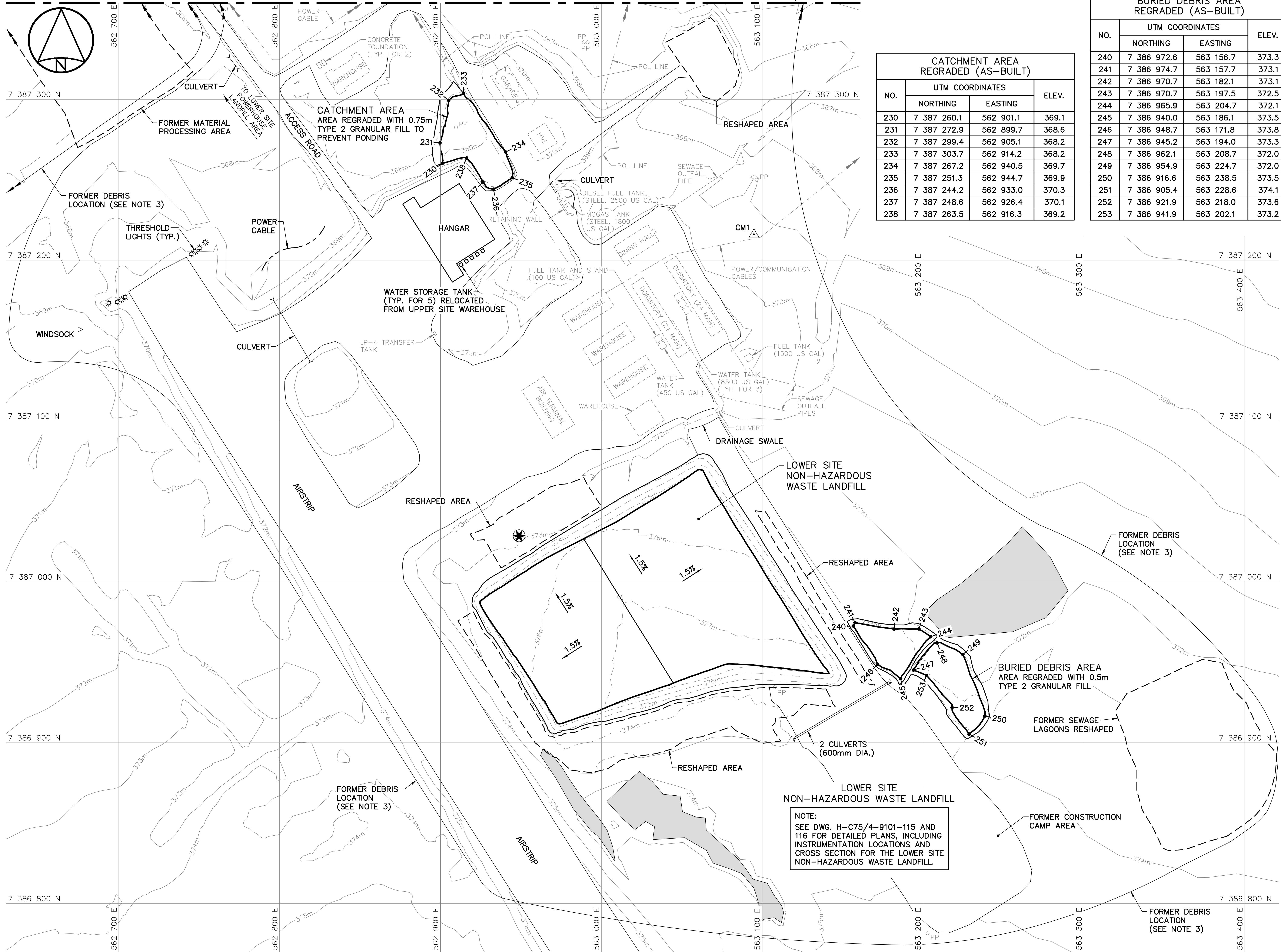

NOTE:
CONTOURS SHOWN AS DASHED LINES WERE GENERATED FROM SURVEY INFORMATION AND REPRESENT FINISHED GROUND SURFACE FOLLOWING REGRADING OR RESHAPING.

NOTE:
FOR DETAILS REGARDING CONFIRMATORY TESTING INFORMATION, REFER TO FINAL REPORT PREPARED BY THE ENVIRONMENTAL SCIENCES GROUP, ROYAL MILITARY COLLEGE.

LOWER SITE STATION AREA MONITORING WELLS REMOVED		
NO.	UTM COORDINATES	
	NORTHING	EASTING
MW-NWSO (A)	7 387 074.5	563 131.6
MW-NWSO (B)	7 386 951.7	563 220.5
MW-NWSO (C)	7 386 784.9	563 200.0

SURVEY CONTROL MONUMENTS			
NO.	UTM COORDINATES		ELEV.
	NORTHING	EASTING	
CM1	7 387 216.050	563 094.868	369.117
GSC REF. MONUMENT 749187			

BURIED DEBRIS AREA REGRADED (AS-BUILT)			
NO.	UTM COORDINATES		ELEV.
	NORTHING	EASTING	
240	7 386 972.6	563 156.7	373.3
241	7 386 974.7	563 157.7	373.1
242	7 386 970.7	563 182.1	373.1
243	7 386 970.7	563 197.5	372.5
244	7 386 965.9	563 204.7	372.1
245	7 386 940.0	563 186.1	373.5
246	7 386 948.7	563 171.8	373.8
247	7 386 945.2	563 194.0	373.3
248	7 386 962.1	563 208.7	372.0
249	7 386 954.9	563 224.7	372.0
250	7 386 916.6	563 238.5	373.5
251	7 386 905.4	563 228.6	374.1
252	7 386 921.9	563 218.0	373.6
253	7 386 941.9	563 202.1	373.2

CATCHMENT AREA REGRADED (AS-BUILT)			
NO.	UTM COORDINATES		ELEV.
	NORTHING	EASTING	
230	7 387 260.1	562 901.1	369.1
231	7 387 272.9	562 899.7	368.6
232	7 387 299.4	562 905.1	368.2
233	7 387 303.7	562 914.2	368.2
234	7 387 267.2	562 940.5	369.7
235	7 387 251.3	562 944.7	369.9
236	7 387 244.2	562 933.0	370.3
237	7 387 248.6	562 926.4	370.1
238	7 387 263.5	562 916.3	369.2

National Defence

Défense nationale

Headquarters

Quartier général

General Notes:

- ALL COORDINATES ARE REFERENCED TO NAD83 (CSRS), UTM ZONE 20N. ALL ELEVATIONS REFER TO GEODETIC DATUM.
- ALL DIMENSIONS ARE IN METRES UNLESS NOTED OTHERWISE.
- FOR ENTIRE DEBRIS AREA LIMITS, SEE DWG. H-C75/4-9101-103.
- GRANULAR FERTILIZER WAS APPLIED TO THE FINISHED SURFACE OF THE LOWER SITE NON-HAZARDOUS WASTE LANDFILL.

Legend:

- CM1 SURVEY CONTROL MONUMENT (1)
- 230 COORDINATE POINT
- APPROXIMATE LOCATION OF COMMEMORATIVE PLAQUE
- FORMER UTILITY POLE
- FORMER BUILDING, STRUCTURE OR TANK LOCATION

0	15-03-13	AS-BUILT DRAWING	RRM
No.	DATE	REVISION	APPR.

PERMIT TO PRACTICE
AECOM Canada Ltd.
Signature: *R. N. Ambrosky*
Date: *March 12, 2015*
PERMIT NUMBER: P639
NWT/NY Association of Professional Engineers and Geoscientists

AECOM

HATCH

SCALE - ECHELLE 20 10 0 20 40 60m

PROJECT - PROJET DYE-M CAPE DYER

DEW LINE CLEAN UP

© COPYRIGHT HER MAJESTY THE QUEEN IN RIGHT OF CANADA 2015, AS REPRESENTED BY THE MINISTER OF NATIONAL DEFENCE.

TRADE - METIER SITING

DATE 2014-04-23

SUBJECT - SUJET LOWER SITE STATION AREA SITE PLAN

PRODUCTION	CONCURRENCE - ASSENTIMENT
DESIGNED ETUDIE DTM	DES OFF AGENT CONCEPT
DRAWN DESSINE IC	SECT HD CHIEF SECT
CHECKED VERIFIE BWF	DES MGR GEST CONCEPT
COORDINATION RRM	REVIEWED - REVU

DWG. NO. - DESSIN NO. H-C75/4-9101-109

Canada

General Notes:

1. ALL COORDINATES ARE REFERENCED TO NAD83 (CSRS), UTM ZONE 20N. ALL ELEVATIONS REFER TO GEODETIC DATUM.
2. ALL DIMENSIONS ARE IN METRES UNLESS NOTED OTHERWISE.
3. FOR PERMANENT SURVEY CONTROL (BENCHMARK) INSTALLATION DETAIL, SEE DWG. H-C75/4-9101-191.
4. FOR ENTIRE DEBRIS AREA LIMITS, SEE DWG. H-C75/4-9101-103.
5. GRANULAR FERTILIZER WAS APPLIED TO THE FINISHED SURFACE OF THE NWS LANDFILL AND LOWER CAMP LANDFILLS EAST AND WEST.

Legend:

- ▲ BM-3 PERMANENT BENCHMARK LOCATION (1)
- 260 COORDINATE POINT
- ▨ COMPLETED LANDFILL OR BURIED DEBRIS EXCAVATION
- BODY OF WATER

0	15-03-13	AS-BUILT DRAWING	RRM
No.	DATE	REVISION	APPR.

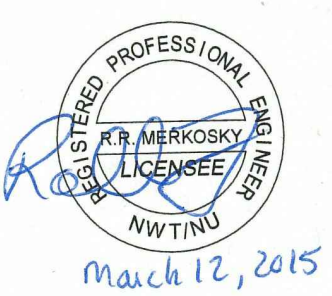

PERMIT TO PRACTICE
AECOM Canada Ltd.
Signature: *Bernard England*
Date: *March 12, 2015*
PERMIT NUMBER: P639
NWT/NU Association of Professional Engineers and Geoscientists

AECOM HATCH

SCALE - ECHELLE 20 10 0 20 40 60m

PROJECT - PROJET
DYE-M CAPE DYER

DEW LINE CLEAN UP
© COPYRIGHT
HER MAJESTY THE QUEEN IN RIGHT OF CANADA 2015, AS REPRESENTED BY THE MINISTER OF NATIONAL DEFENCE.

TRADE - METIER SITING DATE 2014-04-23

SUBJECT - SUJET
LOWER SITE
LOWER CAMP LANDFILL AREA
SITE PLAN

PRODUCTION	CONCURRENCE - ASSENTIMENT
DESIGNED ETUDIE DTM	DES OFF AGENT CONCEPT
DRAWN DESSINE IC	SECT HD CHEF SECT
CHECKED VERIFIE BWF	DES MGR GEST CONCEPT
COORDINATION RRM	REVIEWED - REVU

DWG. NO. - DESSIN NO.
H-C75/4-9101-110

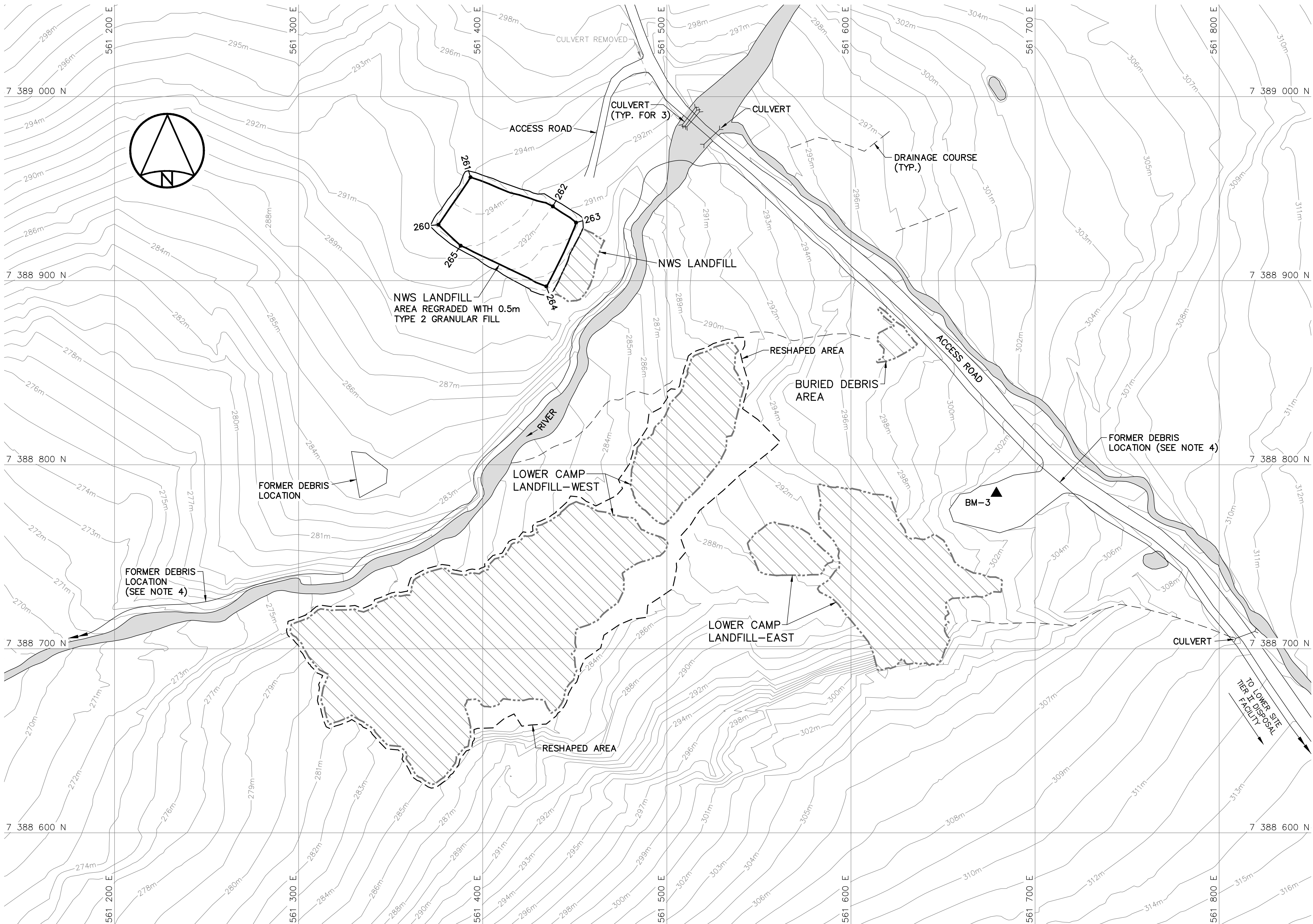

NWS LANDFILL REGRADED (AS-BUILT)			
NO.	UTM COORDINATES		ELEV.
	NORTHING	EASTING	
260	7 388 930.4	561 376.0	293.3
261	7 388 956.2	561 393.3	294.6
262	7 388 940.4	561 438.1	292.0
263	7 388 931.6	561 450.7	291.1
264	7 388 896.9	561 434.5	289.2
265	7 388 919.0	561 388.0	293.0

NOTE:

CONTOURS SHOWN AS DASHED LINES WERE GENERATED FROM SURVEY INFORMATION AND REPRESENT FINISHED GROUND SURFACE FOLLOWING REGRADED OR RESHAPING.

NOTE:

FOR DETAILS REGARDING CONFIRMATORY TESTING INFORMATION, REFER TO FINAL REPORT PREPARED BY THE ENVIRONMENTAL SCIENCES GROUP, ROYAL MILITARY COLLEGE.

SURVEY CONTROL MONUMENTS			
NO.	UTM COORDINATES		DESCRIPTION
	NORTHING	EASTING	
BM-3	7 388 784.458	561 678.997	303.149 PERMANENT BENCHMARK

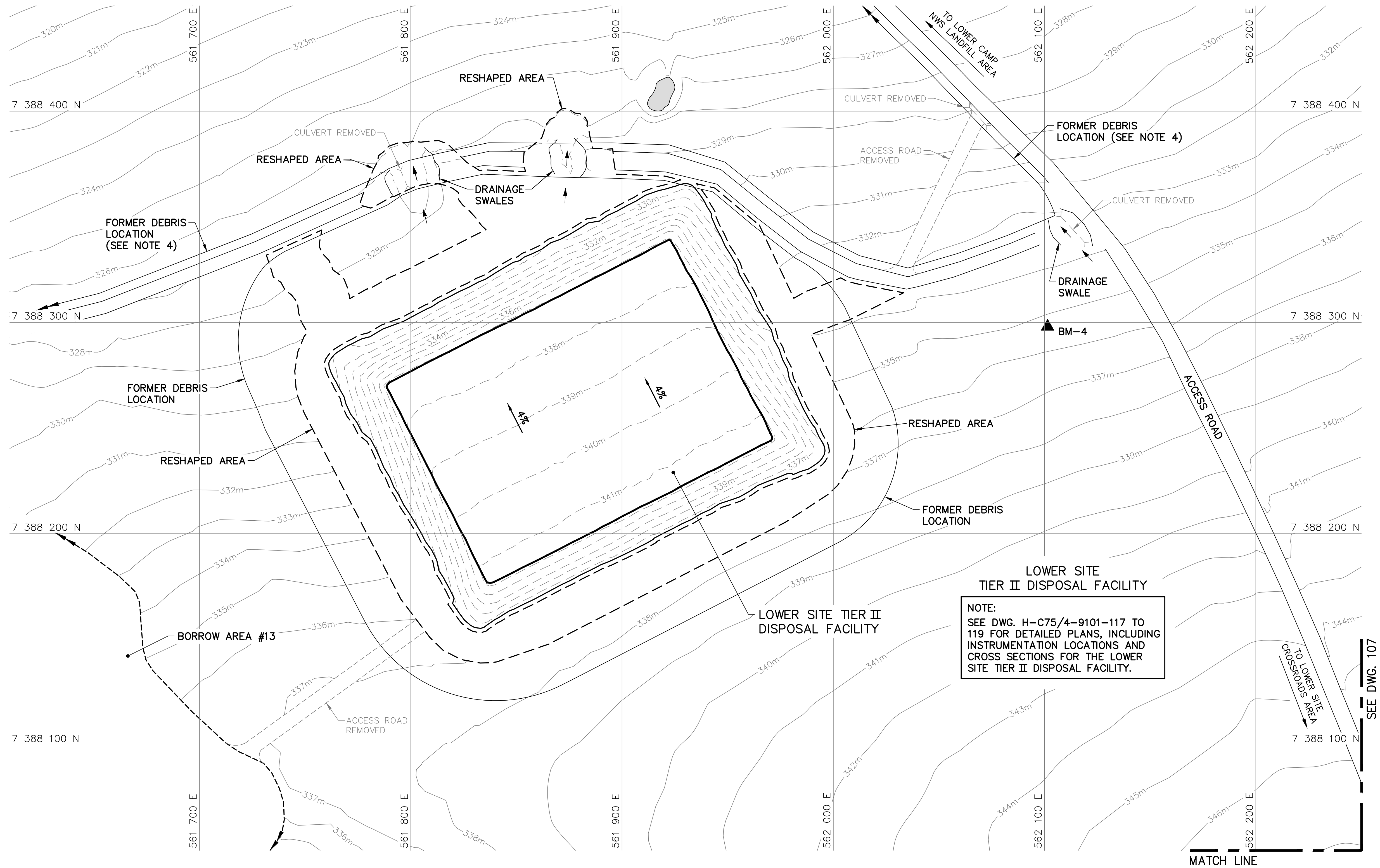
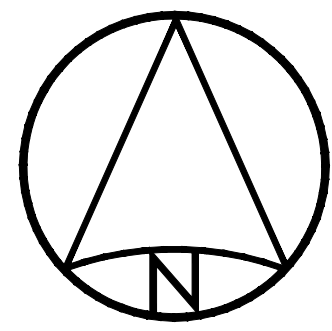

SURVEY CONTROL MONUMENTS				
NO.	UTM COORDINATES		ELEV.	DESCRIPTION
	NORTHING	EASTING		
BM-4	7 388 298.061	562 101.426	335.054	PERMANENT BENCHMARK

NOTE:
CONTOURS SHOWN AS DASHED LINES WERE GENERATED FROM SURVEY INFORMATION AND REPRESENT FINISHED GROUND SURFACE FOLLOWING REGRADING OR RESHAPING.

NOTE:
FOR DETAILS REGARDING CONFIRMATORY TESTING INFORMATION, REFER TO FINAL REPORT PREPARED BY THE ENVIRONMENTAL SCIENCES GROUP, ROYAL MILITARY COLLEGE.

- General Notes:
1. ALL COORDINATES ARE REFERENCED TO NAD83 (CSRS). UTM ZONE 20N. ALL ELEVATIONS REFER TO GEODETIC DATUM.
 2. ALL DIMENSIONS ARE IN METRES UNLESS NOTED OTHERWISE.
 3. FOR PERMANENT SURVEY CONTROL (BENCHMARK) INSTALLATION DETAIL, SEE DWG. H-C75/4-9101-191.
 4. FOR ENTIRE DEBRIS AREA LIMITS, SEE DWG. H-C75/4-9101-103.
 5. GRANULAR FERTILIZER WAS APPLIED TO THE FINISHED SURFACE OF THE TIER II DISPOSAL FACILITY.

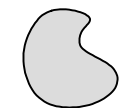
- Legend:
-  **BM-4** PERMANENT BENCHMARK LOCATION (1)
 -  BODY OF WATER

0	15-03-13	AS-BUILT DRAWING	RRM
No.	DATE	REVISION	APPR.

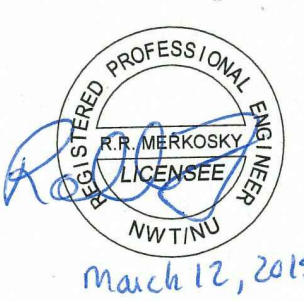

PERMIT TO PRACTICE
AECOM Canada Ltd.
Signature: *Borisy Bogdanov*
Date: *March 12, 2015*
PERMIT NUMBER: P639
NWT/NU Association of Professional Engineers and Geoscientists

AECOM		HATCH	
SCALE - ECHELLE 20 10 0 20 40 60m			
PROJECT - PROJET DYE-M CAPE DYER			
DEW LINE CLEAN UP			
© COPYRIGHT HER MAJESTY THE QUEEN IN RIGHT OF CANADA 2015, AS REPRESENTED BY THE MINISTER OF NATIONAL DEFENCE.			
TRADE - METIER SITING		DATE 2014-04-23	
SUBJECT - SUJET LOWER SITE TIER II DISPOSAL FACILITY AREA SITE PLAN			
PRODUCTION		CONCURRENCE - ASSENTIMENT	
DESIGNED ETUDIE <i>DTM</i>		DES OFF AGENT CONCEPT	
DRAWN DESSINE <i>IC</i>		SECT HD CHEF SECT	
CHECKED VERIFIE <i>BWF</i>		DES MGR GEST CONCEPT	
COORDINATION <i>RRM</i>		REVIEWED - REVU	
DWG. NO. - DESSIN NO. H-C75/4-9101-111			

General Notes:

1. ALL COORDINATES ARE REFERENCED TO NAD83 (CSRS), UTM ZONE 20N. ALL ELEVATIONS REFER TO GEODETIC DATUM.
2. ALL DIMENSIONS ARE IN METRES UNLESS NOTED OTHERWISE.

Legend:

- GENERATED BASED ON FINAL AS-BUILT SURVEY INFORMATION
- GENERATED BASED ON INTERMEDIATE AS-BUILT SURVEY INFORMATION
- - - -

GENERATED BASED ON ORIGINAL SURVEY INFORMATION

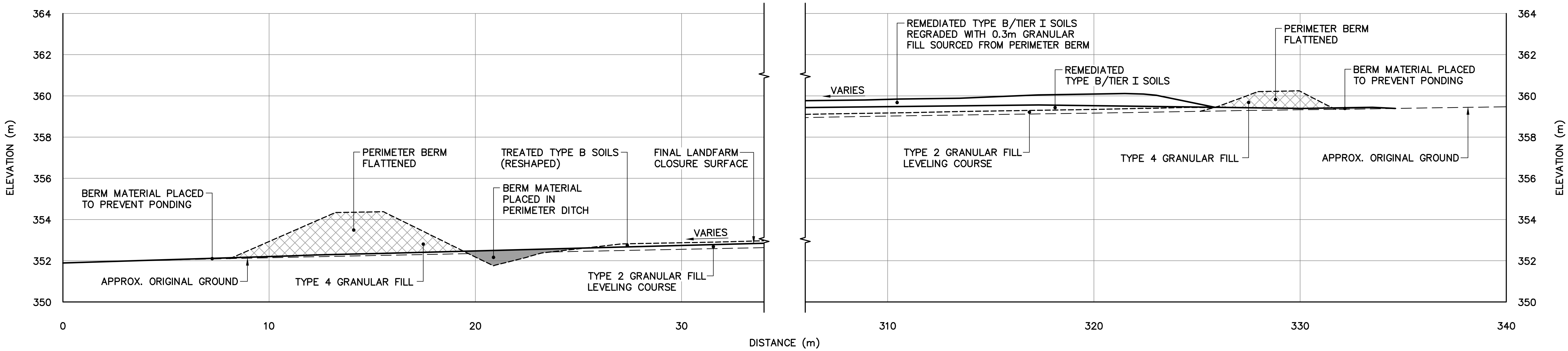

SECTION

A

 107

0	15-03-13	AS-BUILT DRAWING	RRM
No.	DATE	REVISION	REVISION
			APPR.

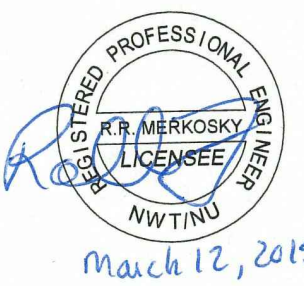

March 12, 2015

PERMIT TO PRACTICE

AECOM Canada Ltd.

Signature *[Signature]*

Date *March 12, 2015*

PERMIT NUMBER: P639

NWT/NU Association of Professional Engineers and Geoscientists

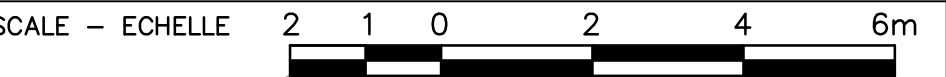

PROJECT – PROJET
DYE-M CAPE DYER

DEW LINE CLEAN UP

© COPYRIGHT
HER MAJESTY THE QUEEN IN RIGHT OF
CANADA 2015, AS REPRESENTED BY THE
MINISTER OF NATIONAL DEFENCE.

TRADE – METIER
SITING

DATE
2014-04-23

SUBJECT – SUJET
LOWER SITE
CLOSED LANDFARM
CROSS SECTION

PRODUCTION		CONCURRENCE – ASSENTIMENT	
DESIGNED ETUDIE	DTM	DES OFF AGENT	CONCEPT
DRAWN DESSINE	IC	SECT HD CHEF	SECT
CHECKED VERIFIE	BWF	DES MGR GEST	CONCEPT
COORDINATION	RRM	REVIEWED – REVU	

DWG. NO. – DESSIN NO.
H-C75/4-9101-112

General Notes:

- ALL COORDINATES ARE REFERENCED TO NAD83 (CSRS), UTM ZONE 20N. ALL ELEVATIONS REFER TO GEODETIC DATUM.
- ALL DIMENSIONS ARE IN METRES UNLESS NOTED OTHERWISE.
- KEY TRENCH EXCAVATED TO SATURATED GROUND, ICE SATURATED PERMAFROST OR SOUND BEDROCK. EXCAVATION DEPTH WAS FIELD CONFIRMED BY THE SITE ENGINEER.
- FOR MONITORING WELL INSTALLATION DETAILS, SEE DWG. H-C75/4-9101-191.
- FOR VERTICAL GROUND TEMPERATURE CABLE INSTALLATION DETAILS, SEE DWG. H-C75/4-9101-190.

Legend:

- COORDINATE POINT
- MONITORING WELL LOCATION (3)
- BACKGROUND MONITORING WELL LOCATION (1)
- VERTICAL GROUND TEMPERATURE CABLE LOCATION (3)
- TYPE 1 GRANULAR FILL

0	15-03-13	AS-BUILT DRAWING	RRM
No.	DATE	REVISION	REVISION
			APPR.

PERMIT TO PRACTICE
AECOM Canada Ltd.

Signature: *R. N. Markosky*

Date: *March 12, 2015*

PERMIT NUMBER: P639

NWT/NY Association of Professional Engineers and Geoscientists

AECOM **HATCH**

SCALE - ECHELLE 10 5 0 10 20 30m

PROJECT - PROJET
DYE-M CAPE DYER

DEW LINE CLEAN UP

© COPYRIGHT
HER MAJESTY THE QUEEN IN RIGHT OF
CANADA 2015, AS REPRESENTED BY THE
MINISTER OF NATIONAL DEFENCE.

TRADE - METIER **SITING** DATE **2014-04-23**

SUBJECT - SUJET
**LOWER SITE POWERHOUSE LANDFILL
KEY TRENCH EXCAVATION PLAN &
GRADING/INSTRUMENTATION PLAN**

PRODUCTION	CONCURRENCE - ASSENTIMENT
DESIGNED ETUDIE <i>DTM</i>	DES OFF AGENT CONCEPT
DRAWN DESSINE <i>IC</i>	SECT HD CHEF SECT
CHECKED VERIFIE <i>BWF</i>	DES MGR GEST CONCEPT
COORDINATION <i>RRM</i>	REVIEWED - REVU

DWG. NO. - DESSIN NO.
H-C75/4-9101-113

Canada

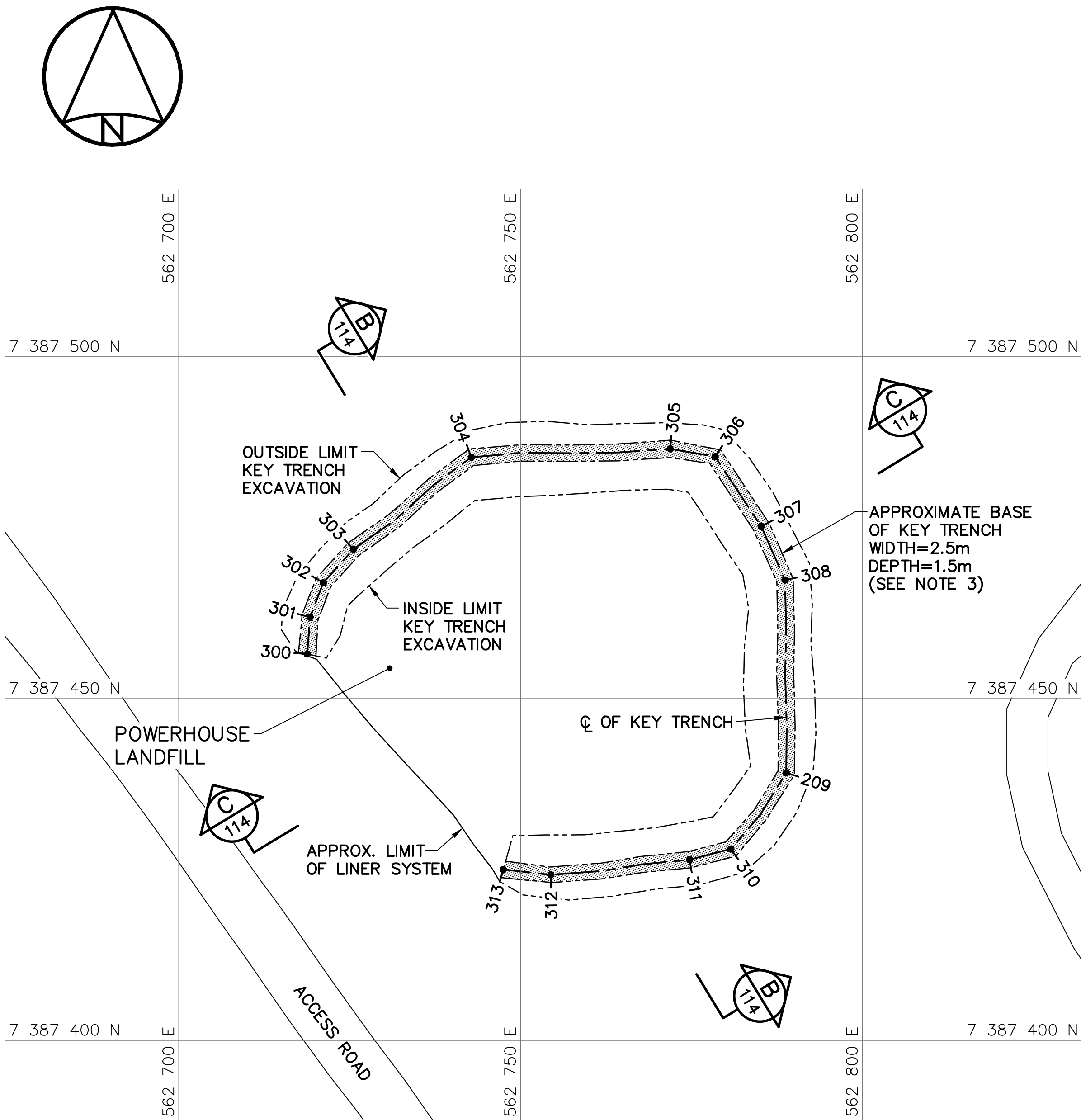

KEY TRENCH EXCAVATION PLAN

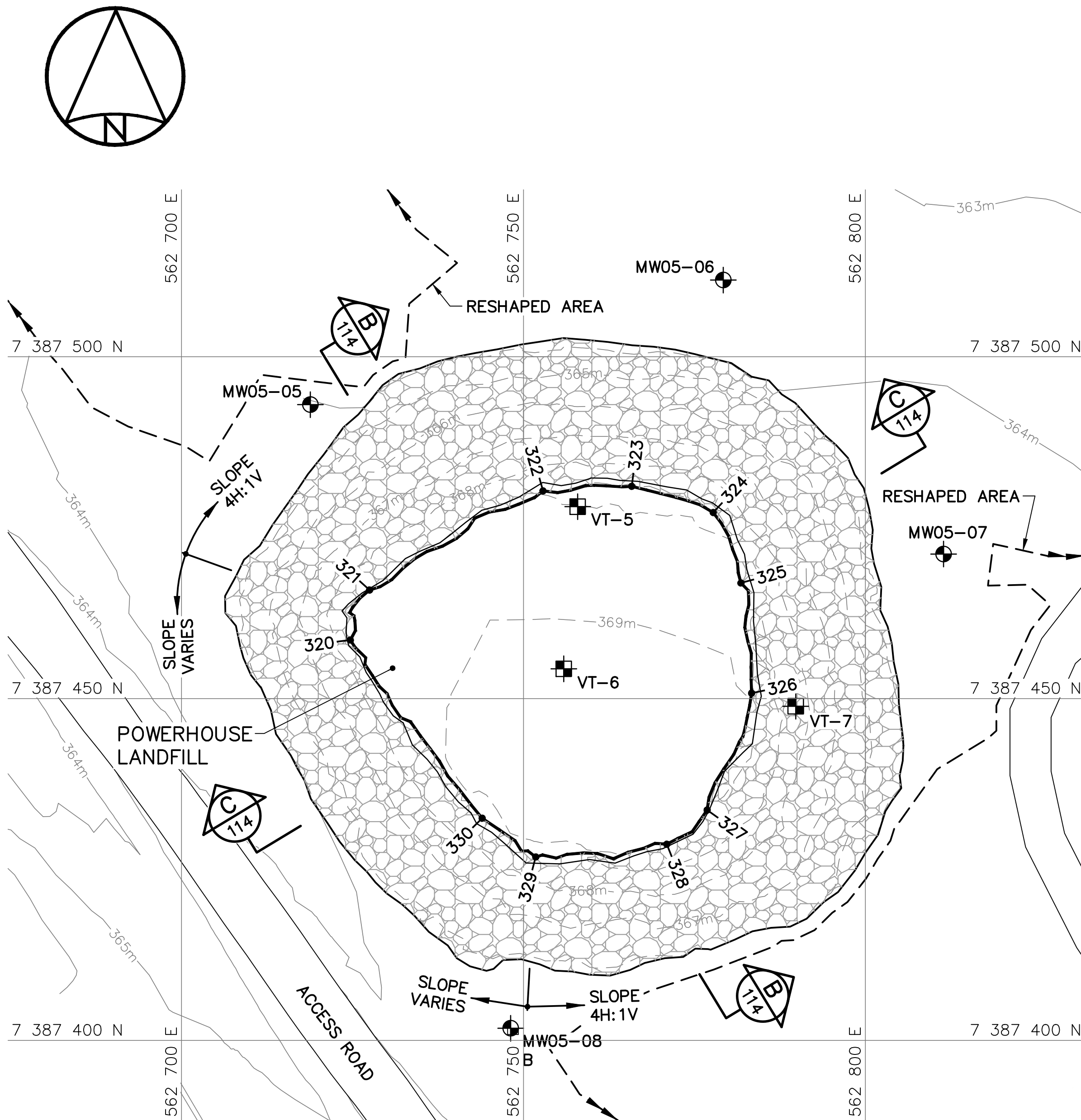

FINAL GRADING/INSTRUMENTATION PLAN

POWERHOUSE LANDFILL KEY TRENCH EXCAVATION (AS-BUILT)			
NO.	UTM COORDINATES		ELEV.
	NORTHING	EASTING	
300	7 387 456.5	562 718.8	364.2
301	7 387 461.9	562 719.2	363.1
302	7 387 466.9	562 721.1	363.1
303	7 387 471.9	562 725.6	363.1
304	7 387 485.3	562 742.8	362.6
305	7 387 486.5	562 771.9	362.2
306	7 387 485.4	562 778.5	362.2
307	7 387 475.2	562 785.2	362.6
308	7 387 467.4	562 788.7	363.0
309	7 387 439.1	562 788.9	363.8
310	7 387 428.0	562 780.8	364.3
311	7 387 426.4	562 774.7	364.3
312	7 387 424.2	562 754.4	364.0
313	7 387 425.0	562 747.5	364.5

NOTE:

CONTOURS SHOWN AS DASHED LINES WERE GENERATED FROM SURVEY INFORMATION AND REPRESENT FINISHED GROUND SURFACE FOLLOWING REGRADING OR RESHAPING.

NOTE:

FOR DETAILS REGARDING CONFIRMATORY TESTING INFORMATION, REFER TO FINAL REPORT PREPARED BY THE ENVIRONMENTAL SCIENCES GROUP, ROYAL MILITARY COLLEGE.

POWERHOUSE LANDFILL FINAL GRADING (AS-BUILT)			
NO.	UTM COORDINATES		ELEV.
	NORTHING	EASTING	
320	7 387 458.6	562 724.7	368.0
321	7 387 465.9	562 727.5	368.1
322	7 387 480.4	562 752.9	368.0
323	7 387 481.1	562 765.8	367.7
324	7 387 477.2	562 777.7	367.8
325	7 387 466.9	562 781.8	368.3
326	7 387 450.8	562 783.4	368.9
327	7 387 433.7	562 776.9	369.7
328	7 387 428.7	562 771.0	369.4
329	7 387 426.8	562 751.8	368.6
330	7 387 432.5	562 744.0	368.7

POWERHOUSE LANDFILL MONITORING WELLS (AS-BUILT)			
NO.	UTM COORDINATES		ELEV.
	NORTHING	EASTING	
MW05-05	7 387 493.0	562 718.8	364.1
MW05-06	7 387 511.2	562 779.2	363.7
MW05-07	7 387 471.1	562 811.4	364.5
MW05-08	7 387 401.8	562 748.1	365.5

POWERHOUSE LANDFILL GROUND TEMPERATURE CABLES (AS-BUILT)			
NO.	UTM COORDINATES		ELEV.
	NORTHING	EASTING	
VT-5	7 387 478.1	562 757.9	368.0
VT-6	7 387 454.4	562 755.9	369.5
VT-7	7 387 448.9	562 789.8	*367.6

*NOTE:
ELEVATION IS TO FINAL GRADE OF TYPE 2 GRANULAR FILL PRIOR TO PLACEMENT OF TYPE 1 GRANULAR FILL.

General Notes:

1. ALL COORDINATES ARE REFERENCED TO NAD83 (CSRS), UTM ZONE 20N. ALL ELEVATIONS REFER TO GEODETIC DATUM.
2. ALL DIMENSIONS ARE IN METRES UNLESS NOTED OTHERWISE.
3. FOR MONITORING WELL INSTALLATION DETAILS, SEE DWG. H-C75/4-9101-191.
4. GRANULAR FERTILIZER WAS APPLIED TO THE FINISHED SURFACE OF THE LOWER SITE NON-HAZARDOUS WASTE LANDFILL.

Legend:

- 340 COORDINATE POINT
- MONITORING WELL LOCATION (4)
- BACKGROUND MONITORING WELL LOCATION (1)

0	15-03-13	AS-BUILT DRAWING	RRM
No.	DATE	REVISION	APPR.

PERMIT TO PRACTICE
AECOM Canada Ltd.

Signature: *R. Ambrosky*

Date: *March 12, 2015*

PERMIT NUMBER: P639

NWT/NU Association of Professional Engineers and Geoscientists

AECOM

HATCH

SCALE – ECHELLE 20 10 0 20 40 60m

PROJECT – PROJET
DYE-M CAPE DYER

DEW LINE CLEAN UP

© COPYRIGHT
HER MAJESTY THE QUEEN IN RIGHT OF
CANADA 2015, AS REPRESENTED BY THE
MINISTER OF NATIONAL DEFENCE.

TRADE – MÉTIER SITING DATE 2014-04-23

SUBJECT – SUJET
LOWER SITE NON-HAZARDOUS WASTE LANDFILL BERM CONSTRUCTION PLAN & GRADING/INSTRUMENTATION PLAN

PRODUCTION	CONCURRENCE – ASSENTIMENT	
DESIGNED ETUDIE <i>DTM</i>		DES OFF AGENT CONCEPT
DRAWN DESSINE <i>IC</i>		SECT HD CHEF SECT
CHECKED VÉRIFIÉ <i>BWF</i>		DES MGR GEST CONCEPT
COORDINATION <i>RRM</i>	REVIEWED – REVU	

DWG. NO. – DESSIN NO.
H-C75/4-9101-115

Canada

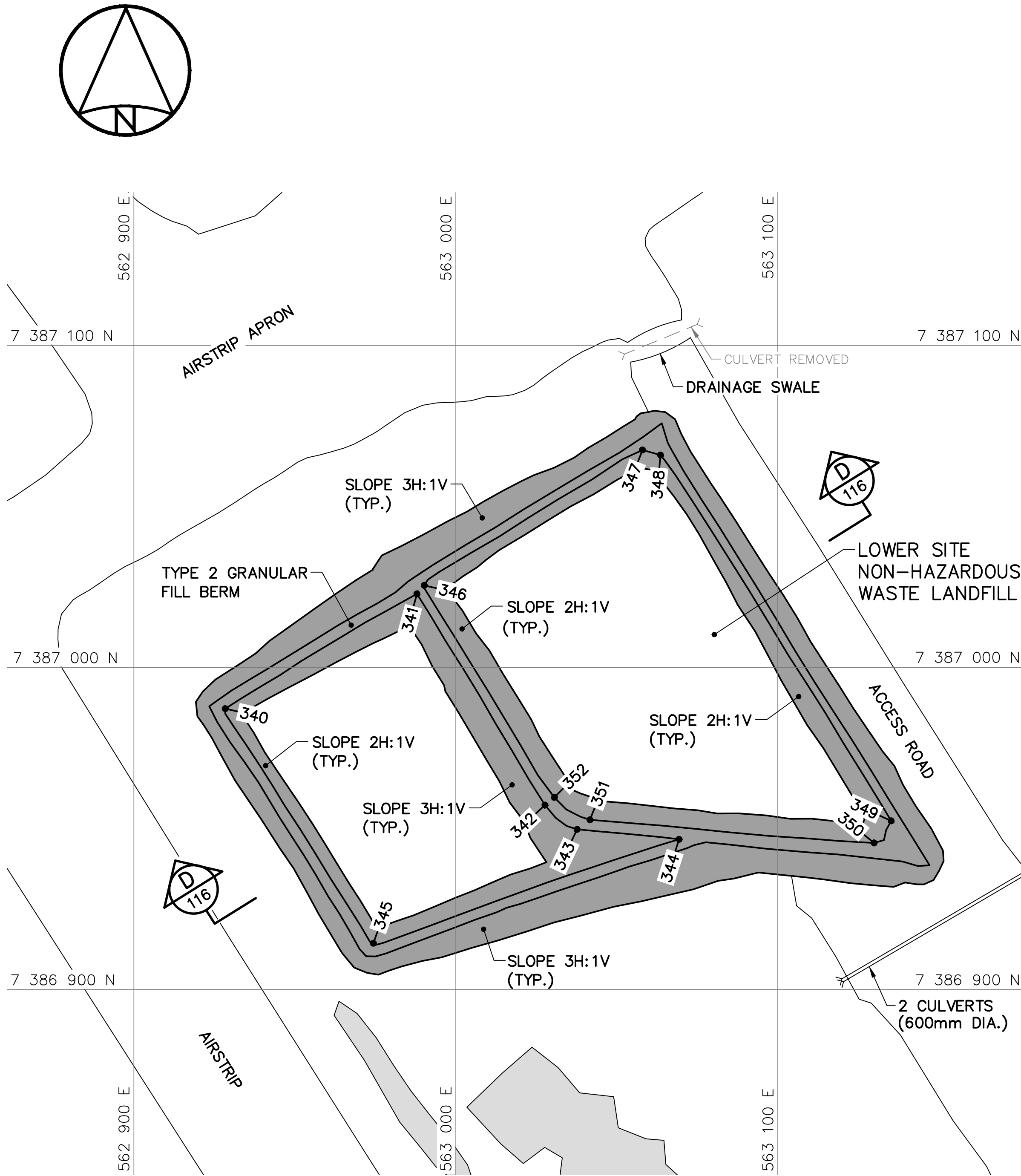

BERM CONSTRUCTION PLAN

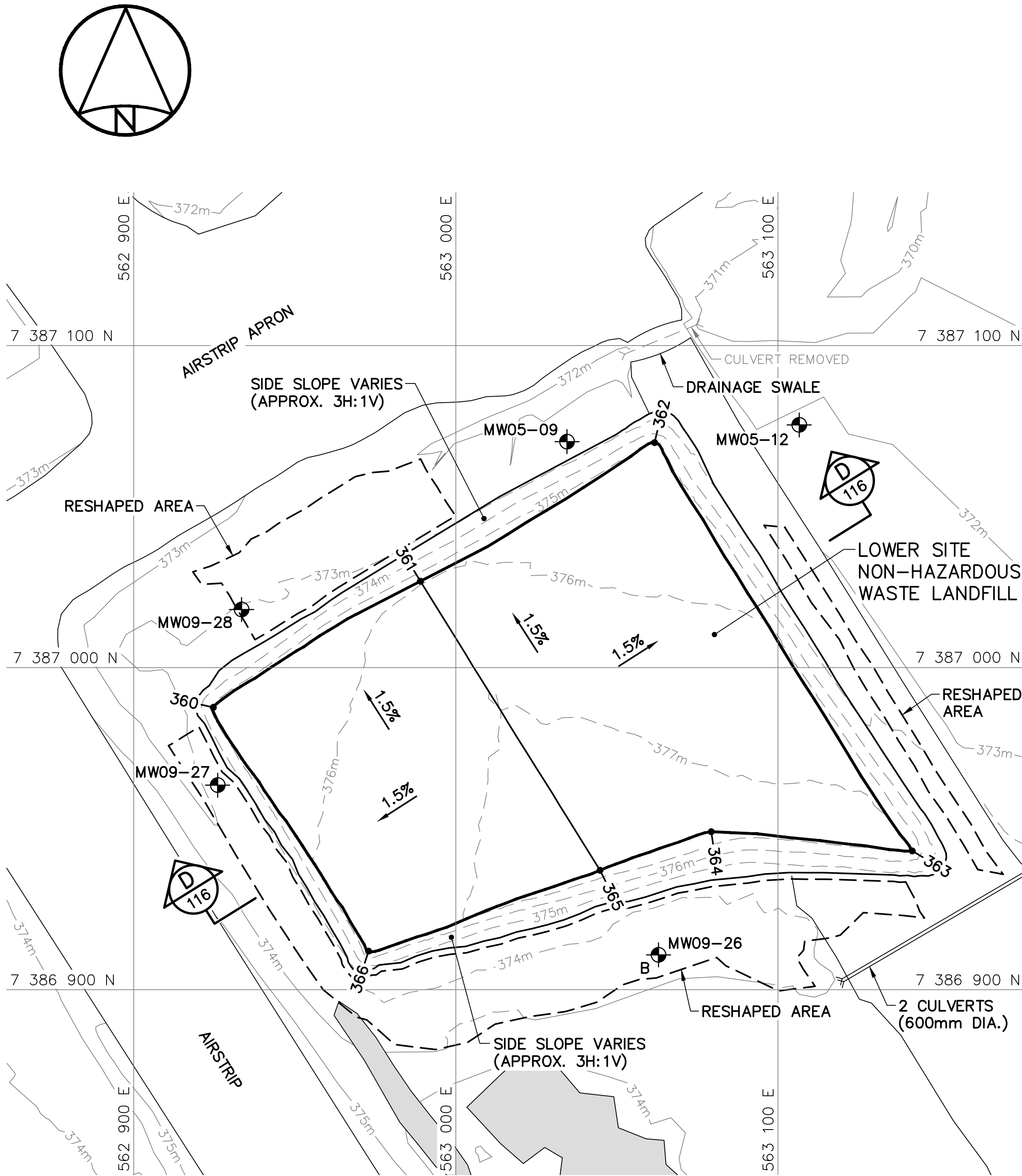

FINAL GRADING/INSTRUMENTATION PLAN

LOWER SITE NON-HAZARDOUS WASTE LANDFILL BERM CONSTRUCTION (AS-BUILT)			
NO.	UTM COORDINATES		ELEV.
	NORTHING	EASTING	
340	7 386 987.3	562 928.4	374.9
341	7 387 022.9	562 987.9	374.9
342	7 386 957.3	563 027.7	376.4
343	7 386 949.8	563 037.7	376.3
344	7 386 946.7	563 069.4	377.5
345	7 386 914.4	562 974.4	375.5
346	7 387 025.5	562 990.2	375.2
347	7 387 067.6	563 058.0	374.0
348	7 387 066.0	563 063.6	373.9
349	7 386 952.4	563 135.2	376.1
350	7 386 945.6	563 129.9	376.0
351	7 386 952.8	563 041.7	376.5
352	7 386 959.7	563 030.6	376.4

NOTE:
CONTOURS SHOWN AS DASHED LINES WERE
GENERATED FROM SURVEY INFORMATION
AND REPRESENT FINISHED GROUND SURFACE
FOLLOWING REGRADING OR RESHAPING.

NOTE:
FOR DETAILS REGARDING CONFIRMATORY
TESTING INFORMATION, REFER TO FINAL
REPORT PREPARED BY THE ENVIRONMENTAL
SCIENCES GROUP, ROYAL MILITARY COLLEGE.

LOWER SITE NON-HAZARDOUS WASTE LANDFILL FINAL GRADING (AS-BUILT)			
NO.	UTM COORDINATES		ELEV.
	NORTHING	EASTING	
360	7 386 987.6	562 924.7	375.2
361	7 387 026.8	562 989.0	375.8
362	7 387 069.9	563 061.7	375.0
363	7 386 943.1	563 141.7	377.0
364	7 386 949.1	563 079.3	377.5
365	7 386 937.1	563 044.8	377.7
366	7 386 912.0	562 972.9	376.5

LOWER SITE NON-HAZARDOUS WASTE LANDFILL MONITORING WELLS (AS-BUILT)			
NO.	UTM COORDINATES		ELEV.
	NORTHING	EASTING	
MW05-09	7 387 070.2	563 034.5	372.6
MW05-12	7 387 075.3	563 106.6	371.7
MW09-26	7 386 910.8	563 062.9	373.8
MW09-27	7 386 963.5	562 926.1	373.0
MW09-28	7 387 018.0	562 933.5	373.1

LOWER SITE NON-HAZARDOUS WASTE LANDFILL MONITORING WELL REMOVED			
NO.	UTM COORDINATES		
	NORTHING	EASTING	
MW05-10	7 386 992.1	562 974.0	

General Notes:

1. ALL COORDINATES ARE REFERENCED TO NAD83 (CSRS), UTM ZONE 20N. ALL ELEVATIONS REFER TO GEODETIC DATUM.
2. ALL DIMENSIONS ARE IN METRES UNLESS NOTED OTHERWISE.

Legend:

- GENERATED BASED ON FINAL AS-BUILT SURVEY INFORMATION
- - - GENERATED BASED ON ORIGINAL SURVEY INFORMATION
- CONSTRUCTED AS PER DESIGN, NO AS-BUILT SURVEY INFORMATION

0	15-03-13	AS-BUILT DRAWING	RRM
No.	DATE	REVISION	APPR.

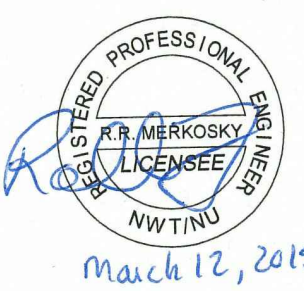

March 12, 2015

PERMIT TO PRACTICE
AECOM Canada Ltd.
Signature: *Barney Bedford*
Date: *March 12, 2015*
PERMIT NUMBER: P639
NWT/NU Association of Professional Engineers and Geoscientists

AECOM **HATCH**

SCALE - ECHELLE 2 1 0 2 4 6m

PROJECT - PROJET
DYE-M CAPE DYER

DEW LINE CLEAN UP
© COPYRIGHT
HER MAJESTY THE QUEEN IN RIGHT OF CANADA 2015, AS REPRESENTED BY THE MINISTER OF NATIONAL DEFENCE.

TRADE - METIER **SITING** DATE **2014-04-23**

SUBJECT - SUJET
**LOWER SITE
NON-HAZARDOUS WASTE LANDFILL
CROSS SECTION AND DETAIL**

PRODUCTION		CONCURRENCE - ASSENTIMENT	
DESIGNED ETUDIE	<i>DTM</i>	DES OFF AGENT CONCEPT	
DRAWN DESSINE	<i>IC</i>	SECT HD CHEF SECT	
CHECKED VERIFIE	<i>BWF</i>	DES MGR GEST CONCEPT	
COORDINATION	<i>RRM</i>	REVIEWED - REVU	

DWG. NO. - DESSIN NO.
H-C75/4-9101-116

Canada

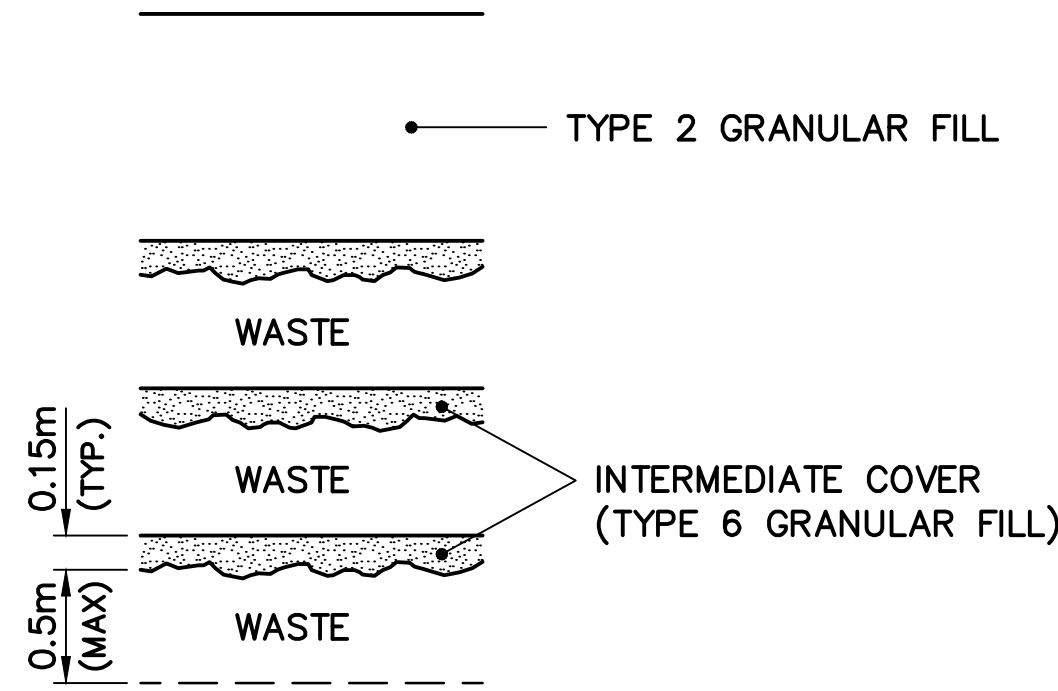
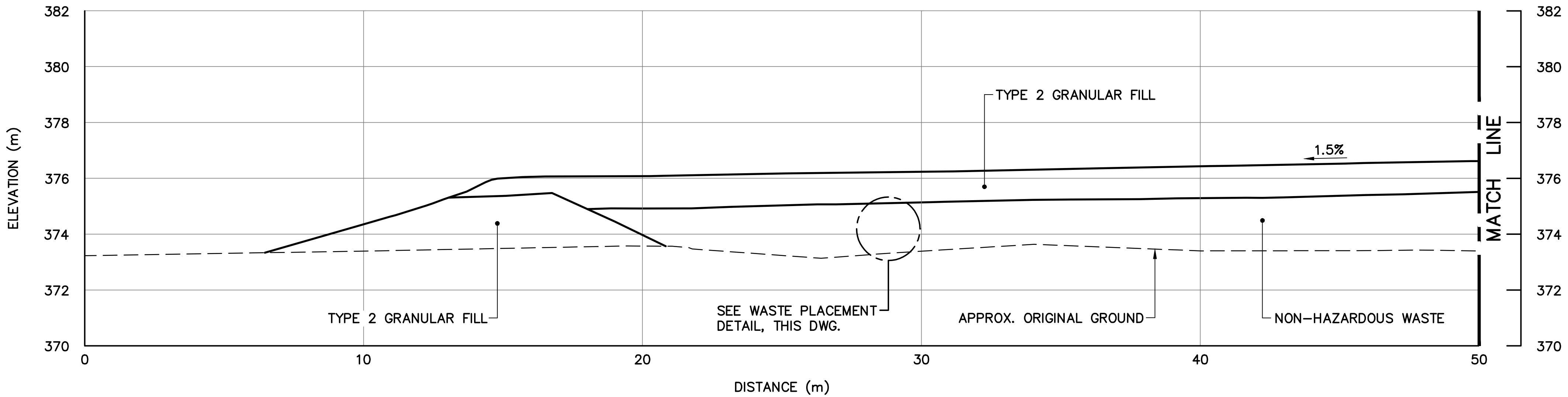

WASTE PLACEMENT DETAIL
SCALE: NTS

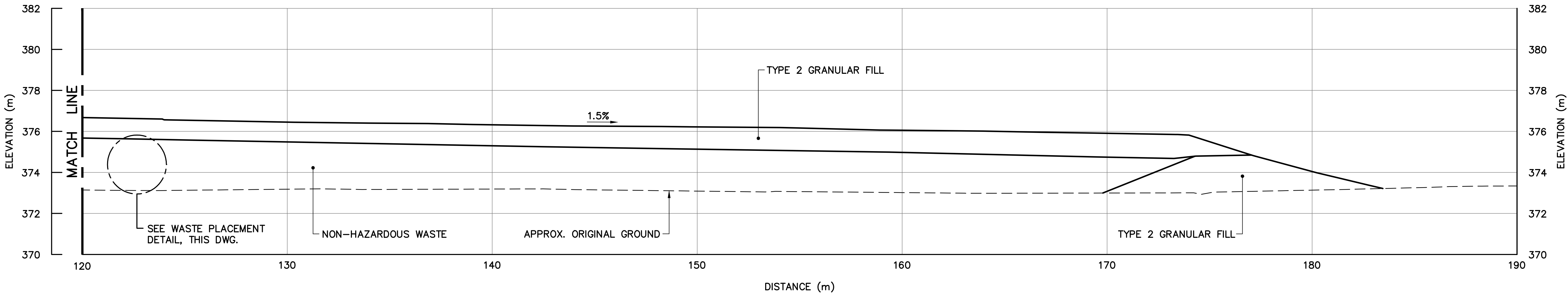
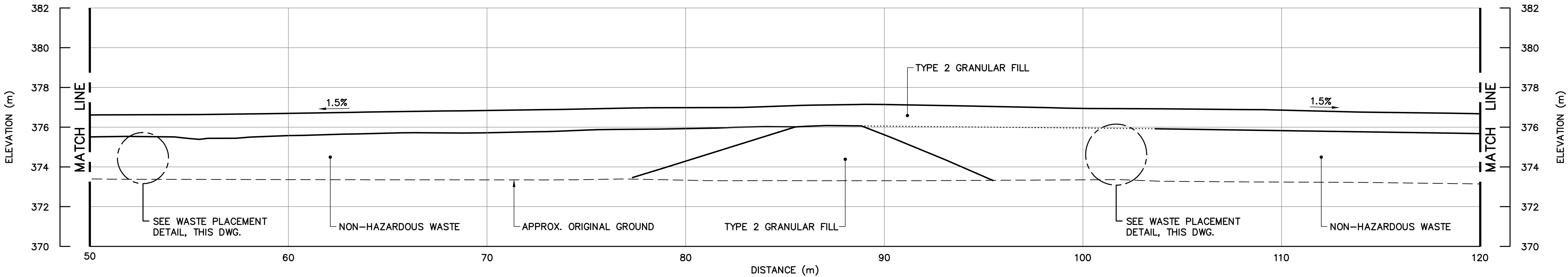

SECTION D
115

General Notes:

- ALL COORDINATES ARE REFERENCED TO NAD83 (CSRS). UTM ZONE 20N. ALL ELEVATIONS REFER TO GEODETIC DATUM.
- ALL DIMENSIONS ARE IN METRES UNLESS NOTED OTHERWISE.
- KEY TRENCH EXCAVATED TO SATURATED GROUND, ICE SATURATED PERMAFROST OR SOUND BEDROCK. EXCAVATION DEPTH WAS FIELD CONFIRMED BY THE SITE ENGINEER.
- FOR MONITORING WELL INSTALLATION DETAILS, SEE DWG. H-C75/4-9101-191.
- FOR VERTICAL GROUND TEMPERATURE CABLE INSTALLATION DETAILS, SEE DWG. H-C75/4-9101-190.
- GRANULAR FERTILIZER WAS APPLIED TO THE FINISHED SURFACE OF THE TIER II DISPOSAL FACILITY.

Legend:

- COORDINATE POINT
- MONITORING WELL LOCATION (3)
- BACKGROUND MONITORING WELL LOCATION (1)
- VERTICAL GROUND TEMPERATURE CABLE LOCATION (5)

0	15-03-13	AS-BUILT DRAWING	RRM
No.	DATE	REVISION	REVISION
			APPR.

PERMIT TO PRACTICE

AECOM Canada Ltd.

Signature: *R. N. Ambrosky*

Date: *March 12, 2015*

PERMIT NUMBER: P639

NWT/NU Association of Professional Engineers and Geoscientists

AECOM

HATCH

SCALE - ECHELLE 20 10 0 20 40 60m

PROJECT - PROJET
DYE-M CAPE DYER

DEW LINE CLEAN UP

© COPYRIGHT
HER MAJESTY THE QUEEN IN RIGHT OF
CANADA 2015, AS REPRESENTED BY THE
MINISTER OF NATIONAL DEFENCE.

TRADE - METIER SITING DATE 2014-04-23

SUBJECT - SUJET
**LOWER SITE TIER II DISPOSAL FACILITY
KEY TRENCH EXCAVATION PLAN &
GRADING/INSTRUMENTATION PLAN**

PRODUCTION	CONCURRENCE - ASSENTIMENT	
DESIGNED ETUDIE <i>DTM</i>		DES OFF AGENT CONCEPT
DRAWN DESSINE <i>IC</i>		SECT HD CHEF SECT
CHECKED VERIFIE <i>BWF</i>		DES MGR GEST CONCEPT
COORDINATION <i>RRM</i>	REVIEWED - REVU	

DWG. NO. - DESSIN NO.
H-C75/4-9101-117

Canada

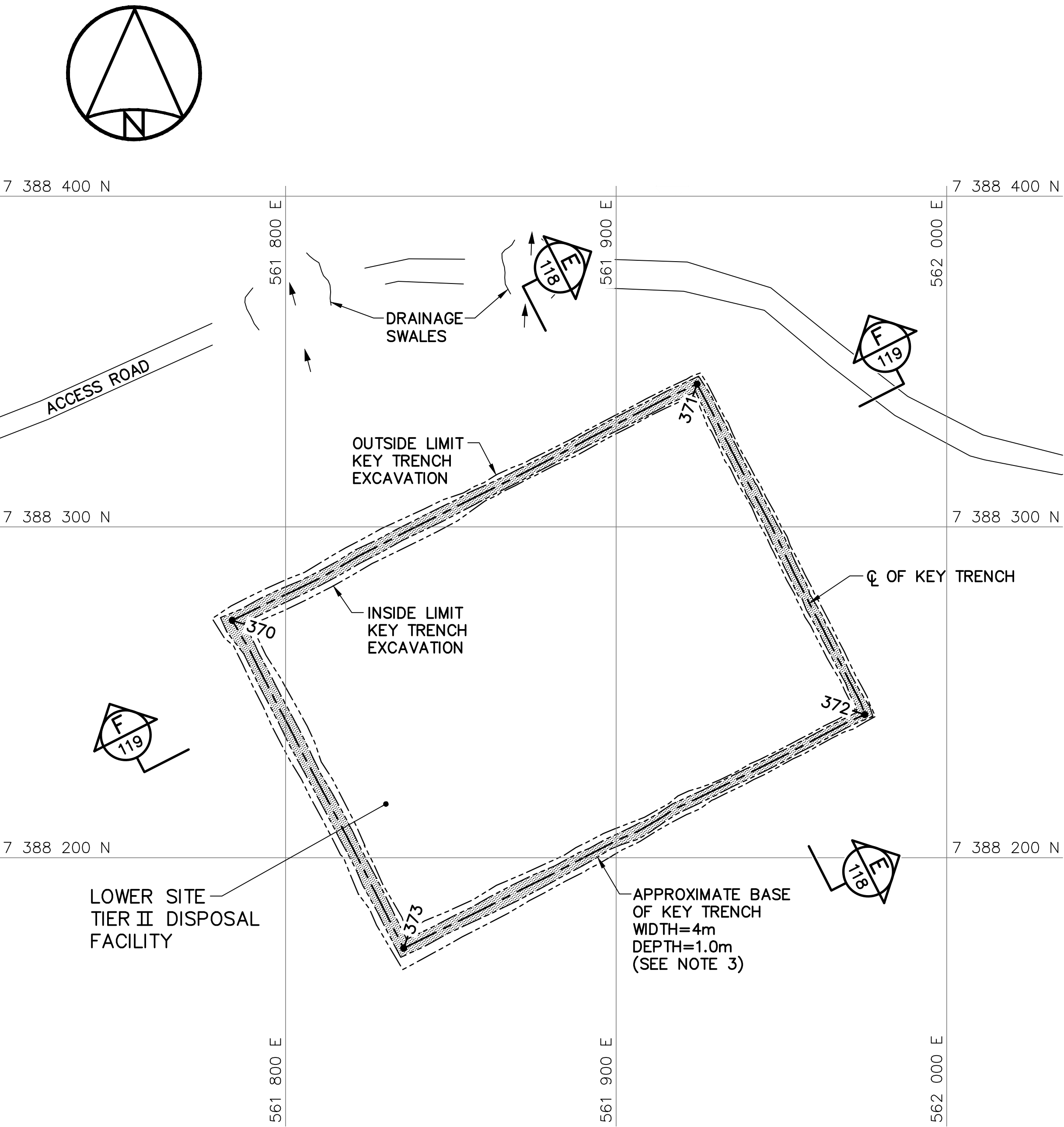

KEY TRENCH EXCAVATION PLAN

LOWER SITE TIER II DISPOSAL FACILITY KEY TRENCH EXCAVATION (AS-BUILT)			
NO.	UTM COORDINATES		ELEV.
	NORTHING	EASTING	
370	7 388 271.8	561 783.9	329.0
371	7 388 343.2	561 924.5	328.3
372	7 388 243.3	561 975.2	334.1
373	7 388 172.6	561 835.7	335.3

NOTE:
CONTOURS SHOWN AS DASHED LINES WERE
GENERATED FROM SURVEY INFORMATION
AND REPRESENT FINISHED GROUND SURFACE
FOLLOWING REGRADING OR RESHAPING.

NOTE:
FOR DETAILS REGARDING CONFIRMATORY
TESTING INFORMATION, REFER TO FINAL
REPORT PREPARED BY THE ENVIRONMENTAL
SCIENCES GROUP, ROYAL MILITARY COLLEGE.

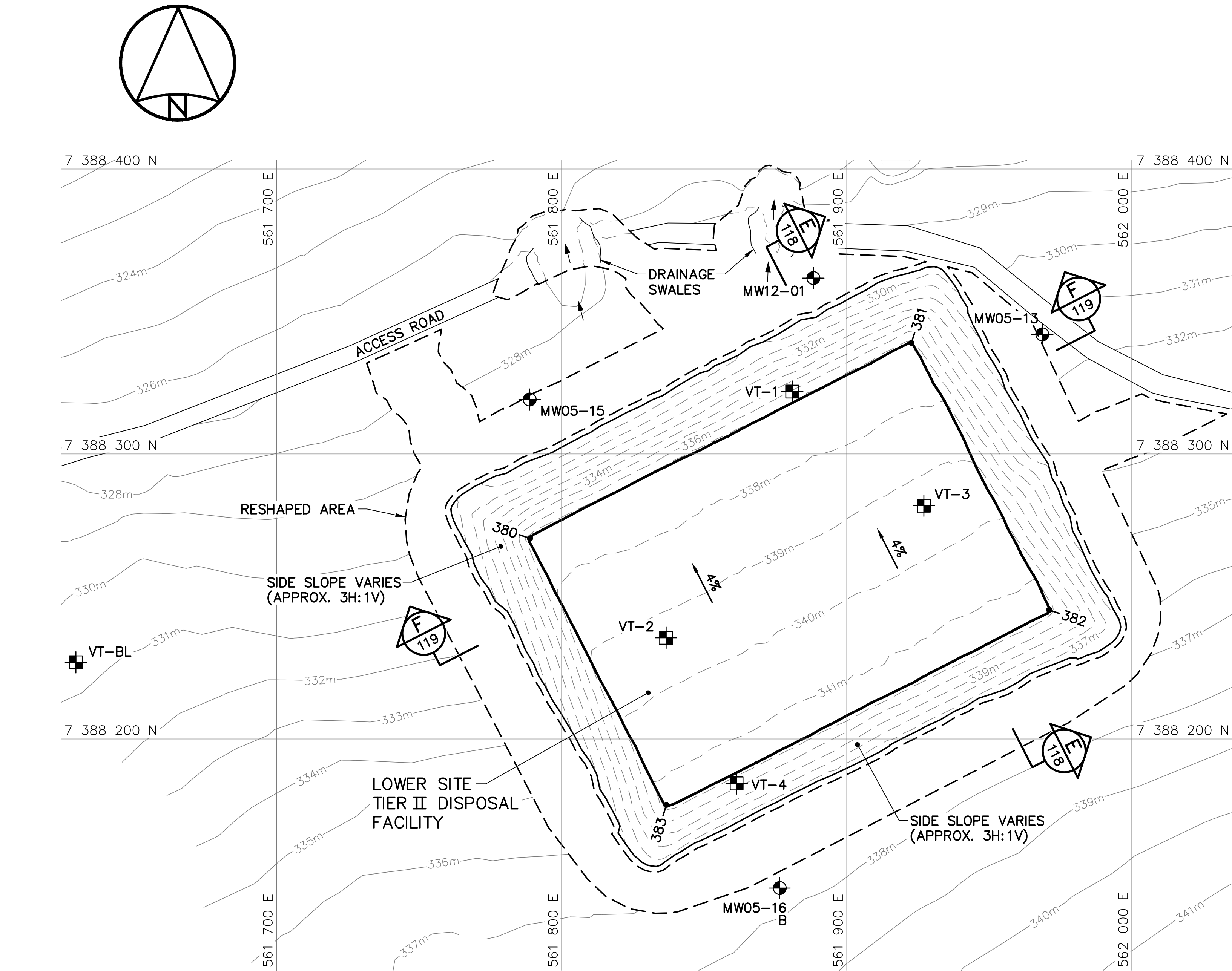

FINAL GRADING/INSTRUMENTATION PLAN

LOWER SITE TIER II DISPOSAL FACILITY FINAL GRADING (AS-BUILT)			
NO.	UTM COORDINATES		ELEV.
	NORTHING	EASTING	
380	7 388 270.4	561 788.9	337.4
381	7 388 339.0	561 922.7	337.2
382	7 388 245.2	561 971.0	341.4
383	7 388 176.9	561 836.7	341.4

LOWER SITE TIER II DISPOSAL FACILITY MONITORING WELLS (AS-BUILT)			
NO.	UTM COORDINATES		ELEV.
	NORTHING	EASTING	
MW05-13	7 388 341.9	561 968.6	331.3
MW05-15	7 388 319.1	561 788.8	328.5
MW05-16	7 388 147.7	561 876.5	337.5
MW12-01	7 388 361.7	561 888.3	328.6

LOWER SITE TIER II DISPOSAL FACILITY GROUND TEMPERATURE CABLES (AS-BUILT)			
NO.	UTM COORDINATES		ELEV.
	NORTHING	EASTING	
VT-1	7 388 321.9	561 880.9	336.3
VT-2	7 388 235.5	561 836.6	339.4
VT-3	7 388 281.8	561 927.1	339.4
VT-4	7 388 184.4	561 861.4	340.4
VT-BL	7 388 226.9	561 629.6	330.4

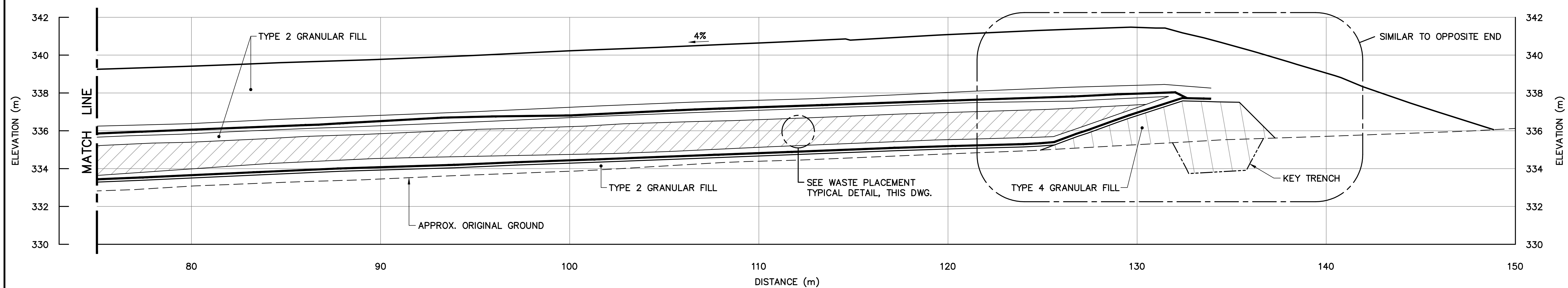
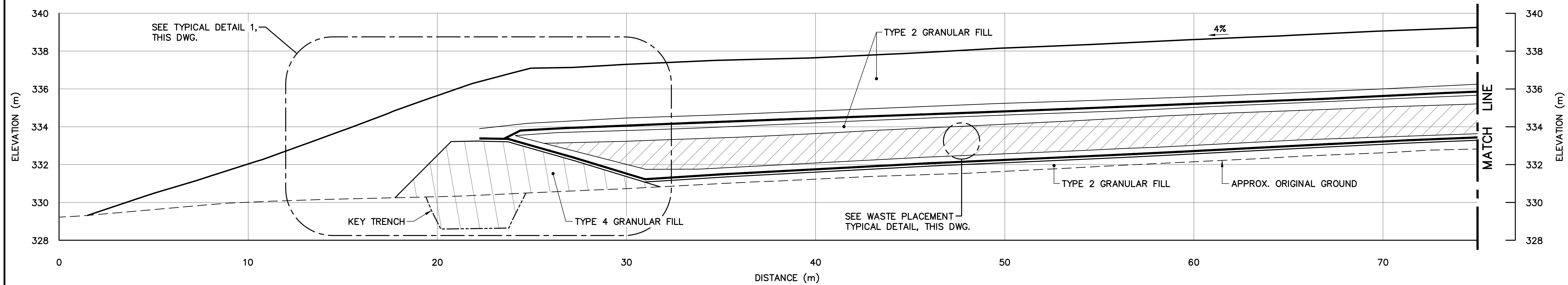

SECTION E
117

NOTE:
GEOMEMBRANE LINERS WERE PROTECTED
DURING INTERIM CONSTRUCTION.

NOTE:
LINERS WERE IN CONTACT WITH
EACH OTHER OVER TOP OF BERM
AND PERIMETER WAS WELDED.

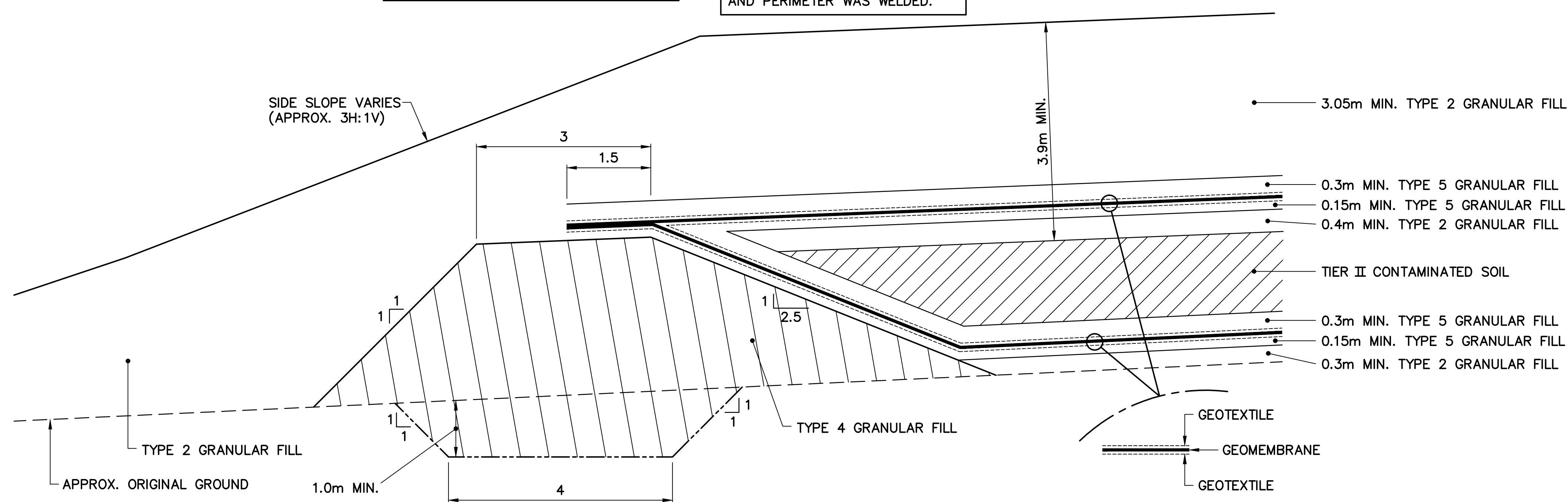

TYPICAL DETAIL 1
SCALE: NTS

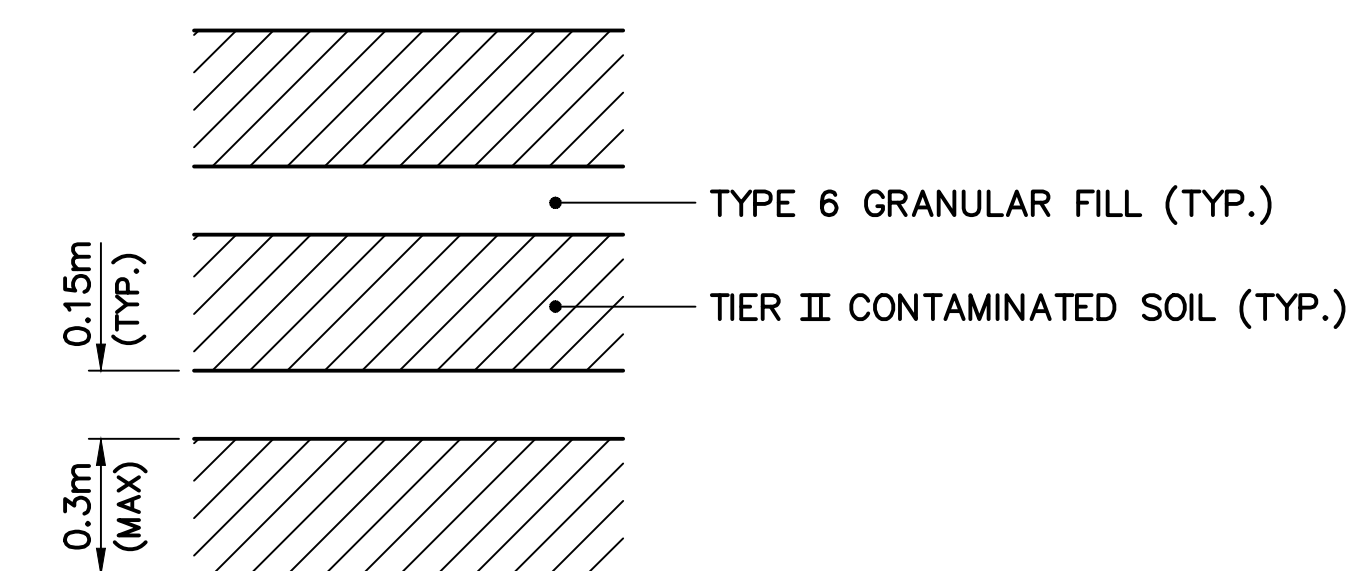

WASTE PLACEMENT TYPICAL DETAIL
SCALE: NTS

General Notes:

1. ALL COORDINATES ARE REFERENCED TO NAD83 (CSRS), UTM ZONE 20N. ALL ELEVATIONS REFER TO GEODETIC DATUM.
2. ALL DIMENSIONS ARE IN METRES UNLESS NOTED OTHERWISE.
3. KEY TRENCH EXCAVATED TO SATURATED GROUND, ICE SATURATED PERMAFROST OR SOUND BEDROCK. EXCAVATION DEPTH WAS FIELD CONFIRMED BY THE SITE ENGINEER.

Legend:

_____ GENERATED BASED ON FINAL
 AS-BUILT SURVEY INFORMATION
 — — — — — GENERATED BASED ON ORIGINAL
 SURVEY INFORMATION

0	15-03-13	AS-BUILT DRAWING		RRM
No.	DATE	REVISION	REVISION	APPR.

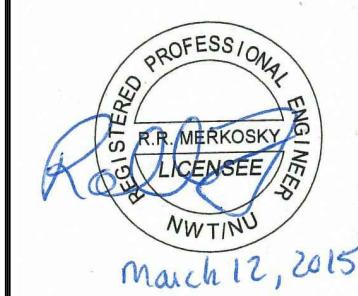

PERMIT TO PRACTICE
AECOM Canada Ltd.
Signature Boring, J. L.
Date March 12, 2015
PERMIT NUMBER: P639
NWT/NU Association of Professional
Engineers and Geoscientists

HATCH™

SCALE - ECHELLE 2 1 0 2 4 6m

PROJECT - PROJECT
DYE-M CAPE DYER

DEW LINE CLEAN UP

© COPYRIGHT
HER MAJESTY THE QUEEN IN RIGHT OF
CANADA 2015, AS REPRESENTED BY THE
MINISTER OF NATIONAL DEFENCE.

TRADE - METIER	SITING	DATE
		2014-04-23

SUBJECT - SUJET

LOWER SITE
TIER II DISPOSAL FACILITY
CROSS SECTION AND DETAILS

PRODUCTION	CONCURRENCE — ASSESSMENT	
DESIGNED ETUDIE <i>DFM</i>		DES OFF AGENT CONCEPT
DRAWN DESSINE <i>IC</i>		SECT HD CHEF SECT
CHECKED VERIFIE <i>BWF</i>		DES MGR GEST CONCEPT
COORDINATION <i>RRM</i>	REVIEWED — REVU	

DWG. NO. — DESSIN NO.
H-C75/4-9101-118

Canada

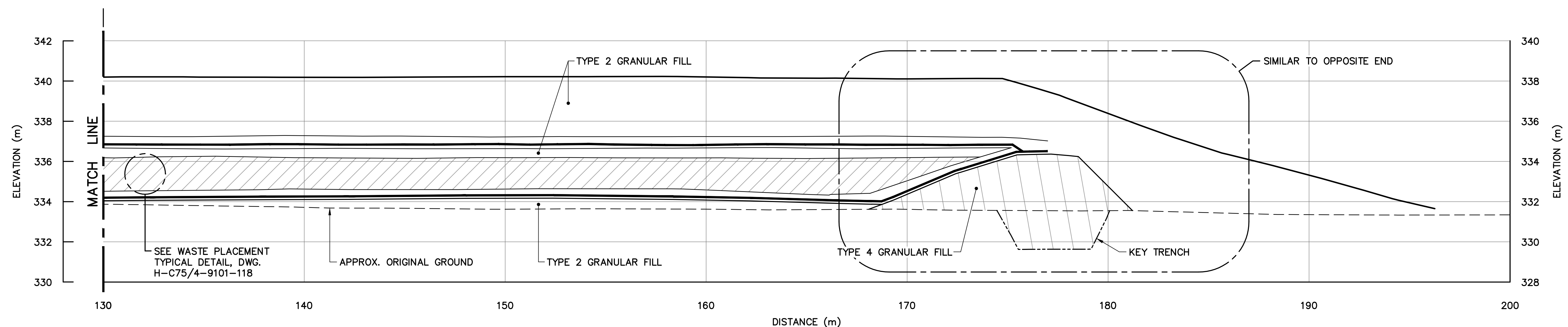
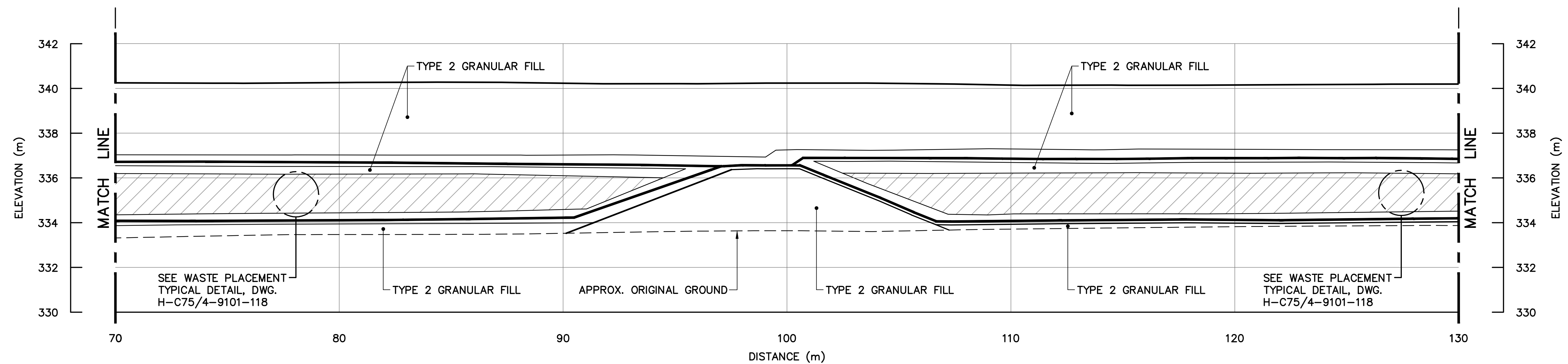
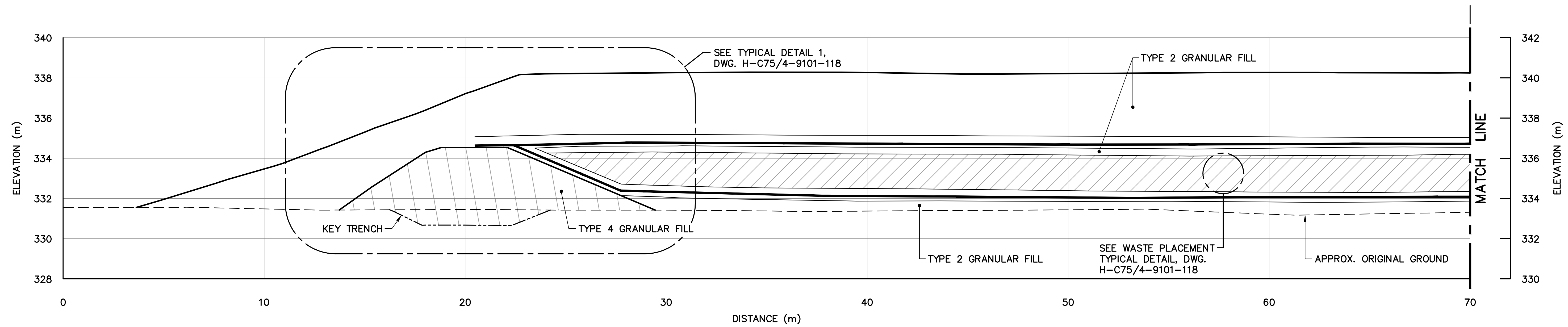

SECTION **F**
117

General Notes:

1. ALL COORDINATES ARE REFERENCED TO NAD83 (CSRS), UTM ZONE 20N. ALL ELEVATIONS REFER TO GEODETIC DATUM.
2. ALL DIMENSIONS ARE IN METRES UNLESS NOTED OTHERWISE.
3. KEY TRENCH EXCAVATED TO SATURATED GROUND, ICE SATURATED PERMAFROST OR SOUND BEDROCK. EXCAVATION DEPTH WAS FIELD CONFIRMED BY THE SITE ENGINEER.

Legend:

- GENERATED BASED ON FINAL AS-BUILT SURVEY INFORMATION
- - - GENERATED BASED ON ORIGINAL SURVEY INFORMATION

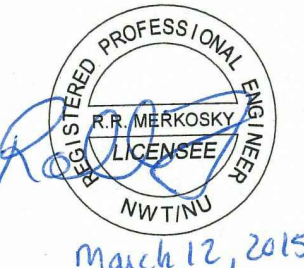

0	15-03-13	AS-BUILT DRAWING	RRM
No.	DATE	REVISION	REVISION
			APPR.



March 12, 2015

PERMIT TO PRACTICE
AECOM Canada Ltd.

Signature: *[Signature]*
Date: *March 12, 2015*
PERMIT NUMBER: P639
NWT/NU Association of Professional Engineers and Geoscientists

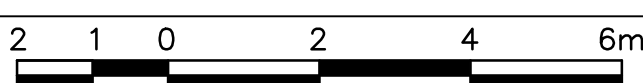

SCALE - ECHELLE 

PROJECT - PROJET
DYE-M CAPE DYER

DEW LINE CLEAN UP

© COPYRIGHT
HER MAJESTY THE QUEEN IN RIGHT OF
CANADA 2015, AS REPRESENTED BY THE
MINISTER OF NATIONAL DEFENCE.

TRADE - METIER	SITING	DATE
		2014-04-23

SUBJECT - SUJET
**LOWER SITE
TIER II DISPOSAL FACILITY
CROSS SECTION**

PRODUCTION	CONCURRENCE - ASSENTIMENT	
DESIGNED ETUDIE <i>DTM</i>		DES OFF AGENT CONCEPT
DRAWN DESSINE <i>IC</i>		SECT HD CHEF SECT
CHECKED VERIFIE <i>BWF</i>		DES MGR GEST CONCEPT
COORDINATION <i>RRM</i>	REVIEWED - REVU	

DWG. NO. - DESSIN NO.
H-C75/4-9101-119

SURVEY CONTROL MONUMENTS				
NO.	UTM COORDINATES		ELEV.	DESCRIPTION
	NORTHING	EASTING		
BM-7	7 392 760.781	569 757.212	470.316	PERMANENT BENCHMARK

NOTE:
FOR DETAILS REGARDING CONFIRMATORY TESTING INFORMATION, REFER TO FINAL REPORT PREPARED BY THE ENVIRONMENTAL SCIENCES GROUP, ROYAL MILITARY COLLEGE.

NOTE:
CONTOURS SHOWN AS DASHED LINES WERE GENERATED FROM SURVEY INFORMATION AND REPRESENT FINISHED GROUND SURFACE FOLLOWING REGRADING OR RESHAPING.

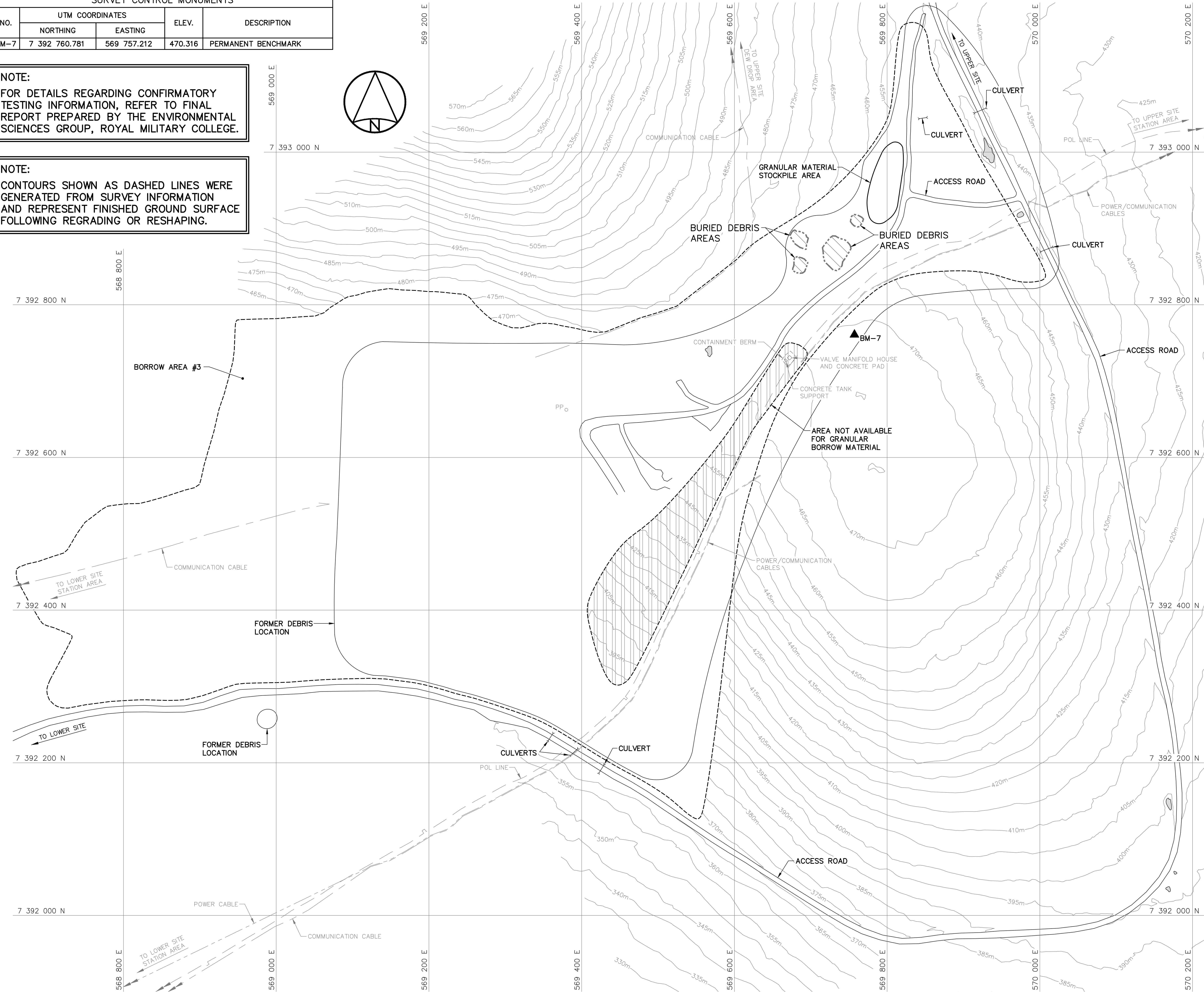

- General Notes:
1. ALL COORDINATES ARE REFERENCED TO NAD83 (CSRS), UTM ZONE 20N. ALL ELEVATIONS REFER TO GEODETIC DATUM.
 2. ALL DIMENSIONS ARE IN METRES UNLESS NOTED OTHERWISE.
 3. FOR PERMANENT SURVEY CONTROL (BENCHMARK) INSTALLATION DETAIL, SEE DWG. H-C75/4-9101-191.

- Legend:
- ▲ BM-7 PERMANENT BENCHMARK LOCATION (1)
 - PP FORMER UTILITY POLE
 - FORMER BUILDING, STRUCTURE OR TANK LOCATION
 - ▨ COMPLETED LANDFILL OR BURIED DEBRIS EXCAVATION
 - BODY OF WATER

0	15-03-13	AS-BUILT DRAWING	RRM
No.	DATE	REVISION	APPR.

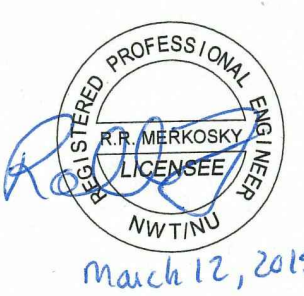

PERMIT TO PRACTICE
AECOM Canada Ltd.
Signature: *R. N. Ambrosky*
Date: *March 12, 2015*
PERMIT NUMBER: P639
NWT/NU Association of Professional Engineers and Geoscientists

PROJECT - PROJET
DYE-M CAPE DYER

DEW LINE CLEAN UP
© COPYRIGHT
HER MAJESTY THE QUEEN IN RIGHT OF
CANADA 2015, AS REPRESENTED BY THE
MINISTER OF NATIONAL DEFENCE.

TRADE - METIER **SITING** DATE **2014-04-23**

SUBJECT - SUJET

**MIDDLE SITE
SITE PLAN**

PRODUCTION		CONCURRENCE - ASSENTIMENT	
DESIGNED ETUDIE	<i>DTM</i>	DES OFF AGENT CONCEPT	
DRAWN DESSINE	<i>IC</i>	SECT HD CHEF SECT	
CHECKED VERIFIE	<i>BWF</i>	DES MGR GEST CONCEPT	
COORDINATION	<i>RRM</i>	REVIEWED - REVU	

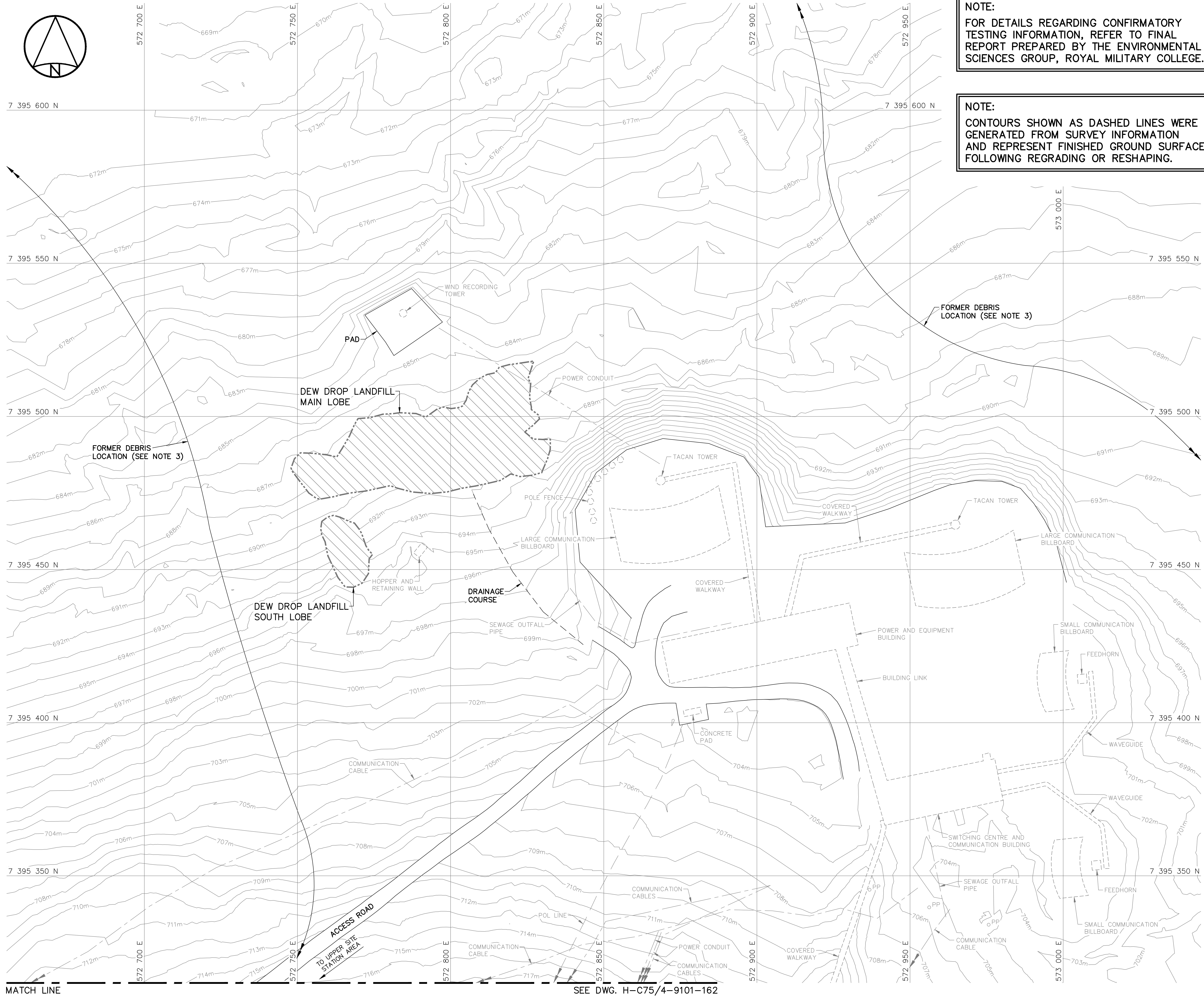
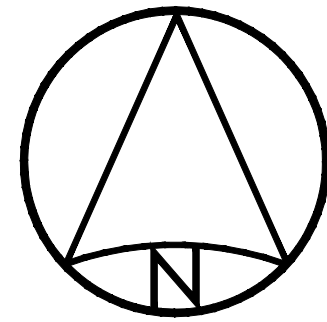

NOTE:
FOR DETAILS REGARDING CONFIRMATORY TESTING INFORMATION, REFER TO FINAL REPORT PREPARED BY THE ENVIRONMENTAL SCIENCES GROUP, ROYAL MILITARY COLLEGE.

NOTE:
CONTOURS SHOWN AS DASHED LINES WERE GENERATED FROM SURVEY INFORMATION AND REPRESENT FINISHED GROUND SURFACE FOLLOWING REGRADING OR RESHAPING.

- General Notes:
1. ALL COORDINATES ARE REFERENCED TO NAD83 (CSRS), UTM ZONE 20N. ALL ELEVATIONS REFER TO GEODETIC DATUM.
 2. ALL DIMENSIONS ARE IN METRES UNLESS NOTED OTHERWISE.
 3. FOR ENTIRE DEBRIS AREA LIMITS, SEE DWG. H-C75/4-9101-160.

- Legend:
- PP FORMER UTILITY POLE
 - FORMER BUILDING, STRUCTURE OR TANK LOCATION
 - ▨ COMPLETED LANDFILL OR BURIED DEBRIS EXCAVATION

0	15-03-13	AS-BUILT DRAWING	RRM
No.	DATE	REVISION	APPR.

PERMIT TO PRACTICE
AECOM Canada Ltd.
Signature: *Barney England*
Date: *March 12, 2015*
PERMIT NUMBER: P639
NWT/NY Association of Professional Engineers and Geoscientists

SCALE - ECHELLE 10 5 0 10 20 30m

PROJECT - PROJET
DYE-M CAPE DYER
DEW LINE CLEAN UP
© COPYRIGHT
HER MAJESTY THE QUEEN IN RIGHT OF
CANADA 2015, AS REPRESENTED BY THE
MINISTER OF NATIONAL DEFENCE.

TRADE - METIER	SITING	DATE
		2014-04-23

SUBJECT - SUJET
UPPER SITE
DEW DROP AREA
SITE PLAN

PRODUCTION	CONCURRENCE - ASSENTIMENT
DESIGNED ETUDIE <i>DTM</i>	DES OFF AGENT CONCEPT
DRAWN DESSINE <i>IC</i>	SECT HD CHEF SECT
CHECKED VERIFIE <i>BWF</i>	DES MGR GEST CONCEPT
COORDINATION <i>RRM</i>	REVIEWED - REVU

DWG. NO. - DESSIN NO.
H-C75/4-9101-161

SURVEY CONTROL MONUMENTS				
NO.	UTM COORDINATES		ELEV.	DESCRIPTION
	NORTHING	EASTING		
CM31	7 395 089.583	572 596.681	738.753	DYE-M BASELINE STA. 0+00

NOTE: BASELINE STATIONS SHOWN ARE IN IMPERIAL UNITS.

NOTE:
FOR DETAILS REGARDING CONFIRMATORY TESTING INFORMATION, REFER TO FINAL REPORT PREPARED BY THE ENVIRONMENTAL SCIENCES GROUP, ROYAL MILITARY COLLEGE.

NOTE:
CONTOURS SHOWN AS DASHED LINES WERE GENERATED FROM SURVEY INFORMATION AND REPRESENT FINISHED GROUND SURFACE FOLLOWING REGRADING OR RESHAPING.

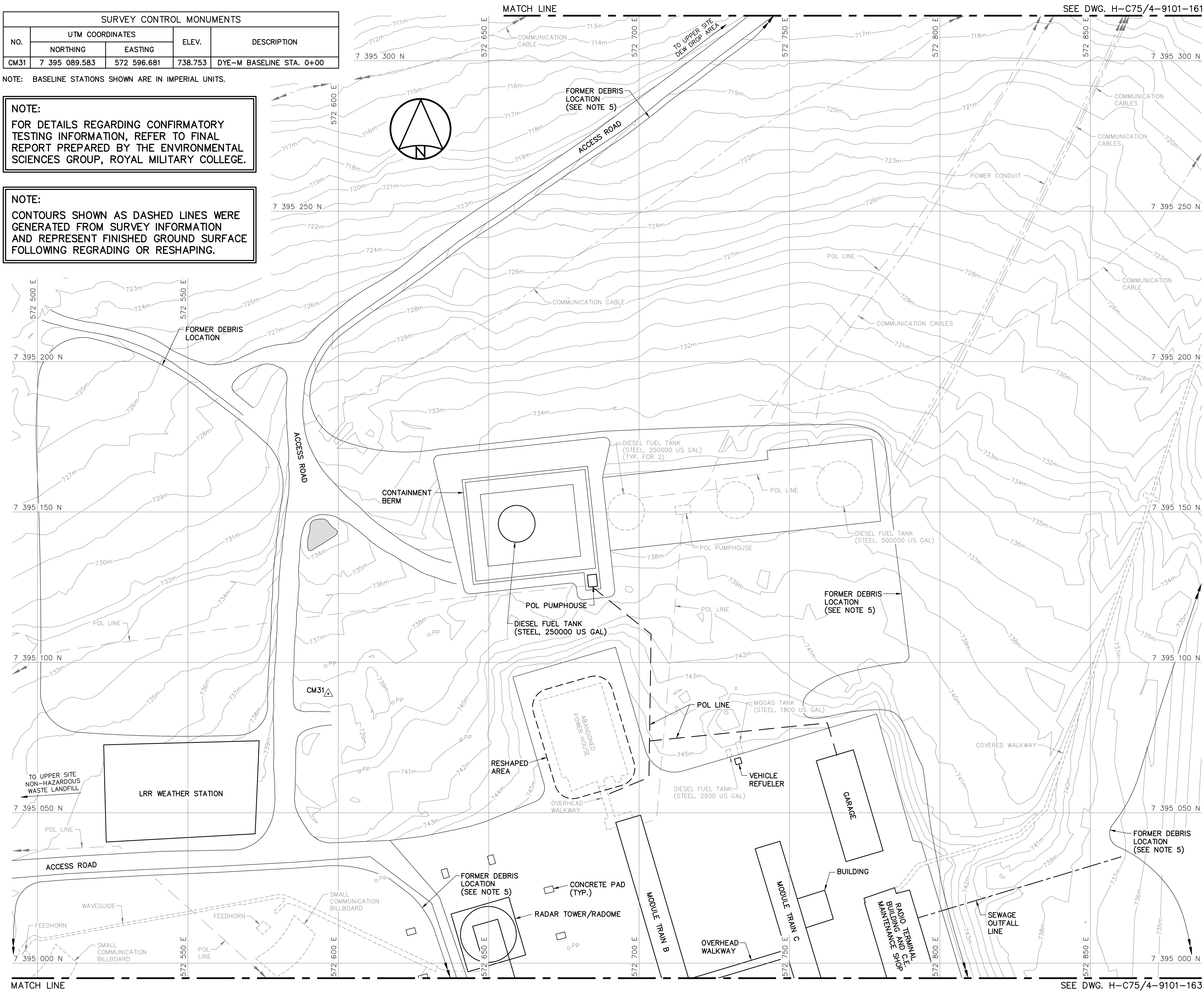



National
Defence







Défense
nationale

Headquarters
Quartier général

General Notes:

- ALL COORDINATES ARE REFERENCED TO NAD83 (CSRS), UTM ZONE 20N. ALL ELEVATIONS REFER TO GEODETIC DATUM.
- ALL DIMENSIONS ARE IN METRES UNLESS NOTED OTHERWISE.
- ALL LONG RANGE RADAR (LRR) FACILITIES WERE OPERATIONAL AND NOT DISTURBED.
- FOR PERMANENT SURVEY CONTROL (BENCHMARK) INSTALLATION DETAIL, SEE DWG. H-C75/4-9101-191.
- FOR ENTIRE DEBRIS AREA LIMITS, SEE DWG. H-C75/4-9101-160.

Legend:

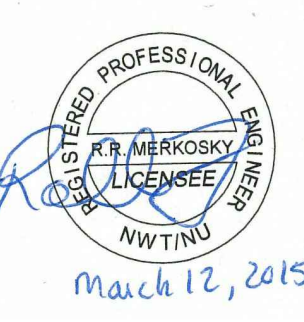

-  CM31 SURVEY CONTROL MONUMENT
-  PP FORMER UTILITY POLE
-  FORMER BUILDING, STRUCTURE OR TANK LOCATION
-  BODY OF WATER

0	15-03-13	AS-BUILT DRAWING	RRM
No.	DATE	REVISION	REVISION
			APPR.



March 12, 2015

PERMIT TO PRACTICE
AECOM Canada Ltd.
Signature: *Barney England*
Date: *March 12, 2015*
PERMIT NUMBER: P639
NWT/NU Association of Professional Engineers and Geoscientists



SCALE - ECHELLE 10 5 0 10 20 30m

PROJECT - PROJET
DYE-M CAPE DYER

DEW LINE CLEAN UP

© COPYRIGHT
HER MAJESTY THE QUEEN IN RIGHT OF
CANADA 2015, AS REPRESENTED BY THE
MINISTER OF NATIONAL DEFENCE.

TRADE - METIER	SITING	DATE
		2014-04-23

SUBJECT - SUJET
**UPPER SITE
STATION AREA-NORTH
SITE PLAN**

PRODUCTION	CONCURRENCE - ASSENTIMENT
DESIGNED ETUDIE <i>DTM</i>	DES OFF AGENT CONCEPT
DRAWN DESSINE <i>IC</i>	SECT HD CHEF SECT
CHECKED VERIFIE <i>BWF</i>	DES MGR GEST CONCEPT
COORDINATION <i>RRM</i>	REVIEWED - REVU

DWG. NO. - DESSIN NO.
H-C75/4-9101-162



General Notes:

1. ALL COORDINATES ARE REFERENCED TO NAD83 (CSRS). UTM ZONE 20N. ALL ELEVATIONS REFER TO GEODETIC DATUM.
2. ALL DIMENSIONS ARE IN METRES UNLESS NOTED OTHERWISE.
3. ALL LONG RANGE RADAR (LRR) FACILITIES WERE OPERATIONAL AND NOT DISTURBED.
4. FOR ENTIRE DEBRIS AREA LIMITS, SEE DWG. H-C75/4-9101-160.

Legend:

- 400 COORDINATE POINT
- PP FORMER UTILITY POLE
- FORMER BUILDING, STRUCTURE OR TANK LOCATION

0	15-03-13	AS-BUILT DRAWING	RRM
No.	DATE	REVISION	APPR.

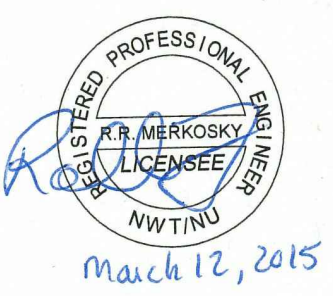

PERMIT TO PRACTICE
AECOM Canada Ltd.
Signature: *Barney England*
Date: *March 12, 2015*
PERMIT NUMBER: P639
NWT/NY Association of Professional Engineers and Geoscientists

AECOM HATCH

SCALE - ECHELLE 10 5 0 10 20 30m

PROJECT - PROJET
DYE-M CAPE DYER

DEW LINE CLEAN UP
© COPYRIGHT
HER MAJESTY THE QUEEN IN RIGHT OF CANADA 2015, AS REPRESENTED BY THE MINISTER OF NATIONAL DEFENCE.

TRADE - METIER SITING DATE 2014-04-23

SUBJECT - SUJET
UPPER SITE
STATION AREA-SOUTH
SITE PLAN

DESIGNED ETUDIE	DTM	DES OFF AGENT CONCEPT
DRAWN DESSINE	IC	SECT HD CHEF SECT
CHECKED VERIFIE	BWF	DES MGR GEST CONCEPT
COORDINATION RRM		REVIEWED - REVU

DWG. NO. - DESSIN NO.
H-C75/4-9101-163

Canada

BURIED DEBRIS AREA REGRADED (AS-BUILT)							
NO.	UTM COORDINATES		ELEV.	NO.	UTM COORDINATES		ELEV.
	NORTHING	EASTING			NORTHING	EASTING	
400	7 394 813.8	572 659.7	742.0	411	7 394 779.6	572 720.0	737.8
401	7 394 820.9	572 671.7	743.4	412	7 394 770.3	572 709.3	737.8
402	7 394 823.1	572 694.4	743.4	413	7 394 768.4	572 692.9	738.3
403	7 394 831.4	572 706.3	743.3	414	7 394 785.7	572 692.2	739.8
404	7 394 836.4	572 707.6	743.4	415	7 394 789.3	572 686.9	740.2
405	7 394 859.5	572 701.7	744.2	416	7 394 794.6	572 689.6	740.9
406	7 394 865.9	572 717.0	743.9	417	7 394 792.9	572 683.8	741.1
407	7 394 842.9	572 743.2	741.7	418	7 394 796.4	572 678.0	741.4
408	7 394 830.2	572 753.4	740.0	419	7 394 795.8	572 672.5	741.2
409	7 394 817.0	572 745.8	739.5	420	7 394 787.7	572 665.2	740.6
410	7 394 797.2	572 725.9	739.4	421	7 394 791.1	572 660.5	740.8

NOTE:
CONTOURS SHOWN AS DASHED LINES WERE GENERATED FROM SURVEY INFORMATION AND REPRESENT FINISHED GROUND SURFACE FOLLOWING REGRADING OR RESHAPING.

NOTE:
FOR DETAILS REGARDING CONFIRMATORY TESTING INFORMATION, REFER TO FINAL REPORT PREPARED BY THE ENVIRONMENTAL SCIENCES GROUP, ROYAL MILITARY COLLEGE.

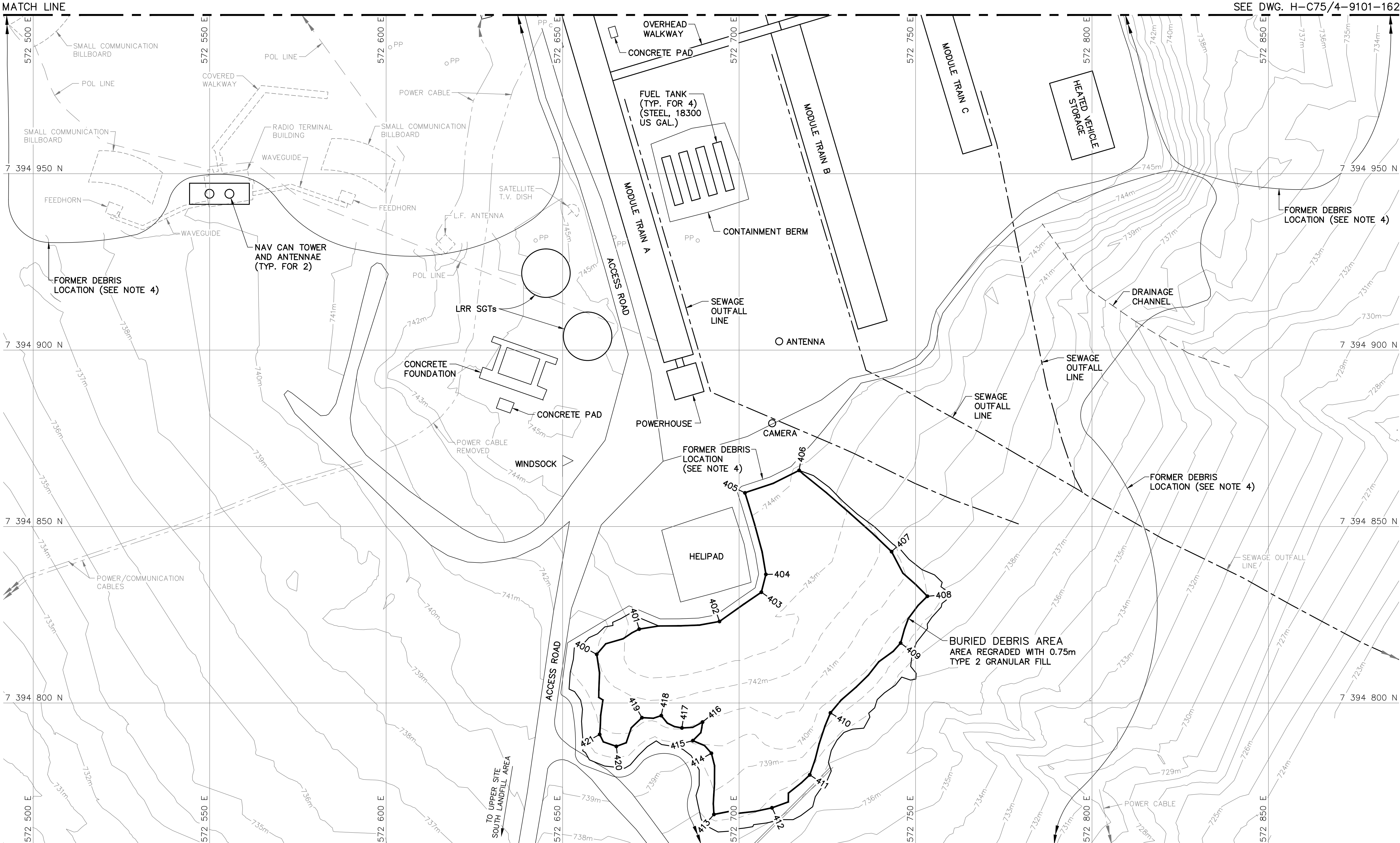

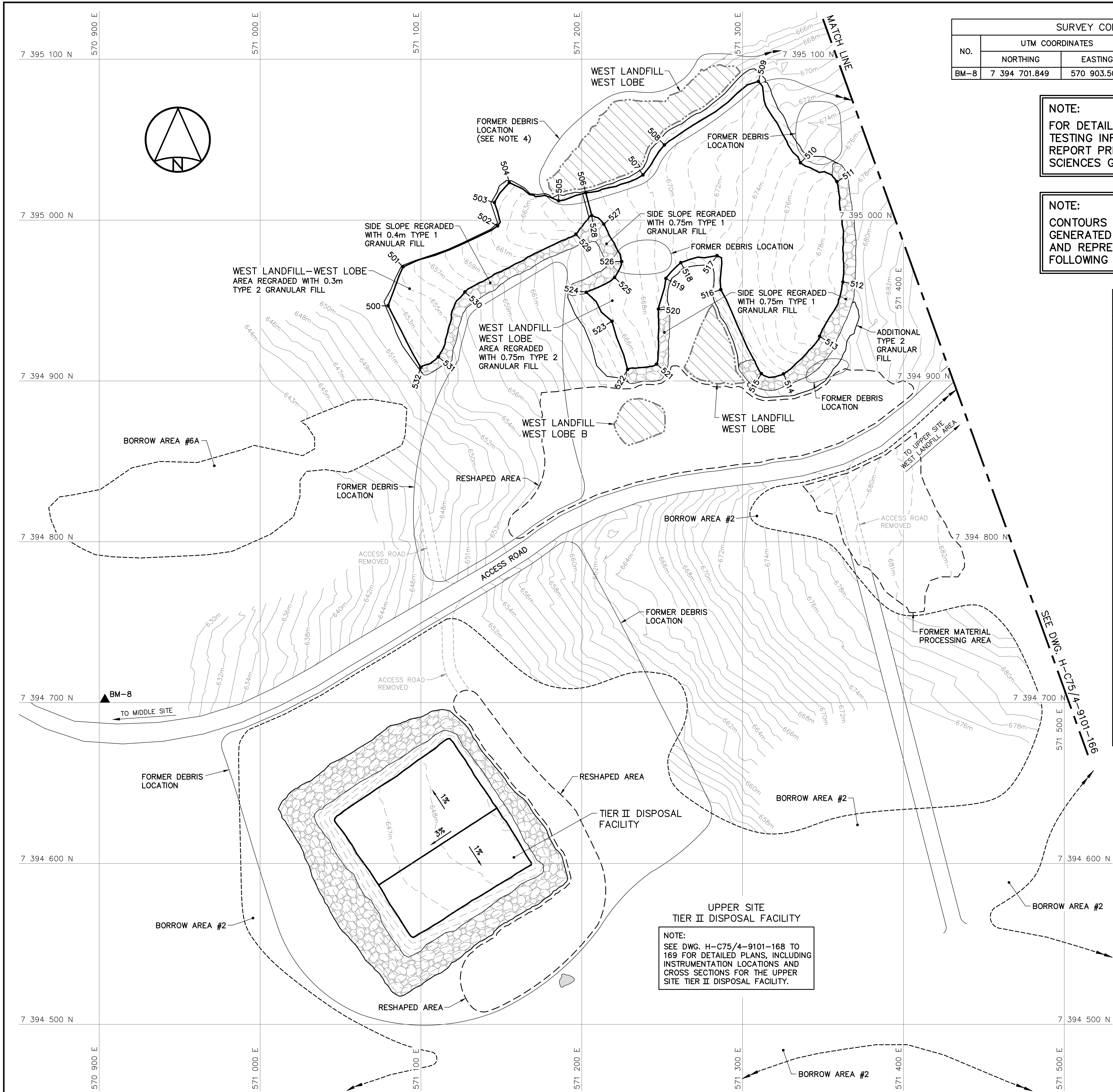

SURVEY CONTROL MONUMENTS				
NO.	UTM COORDINATES		ELEV.	DESCRIPTION
	NORTHING	EASTING		
BM-8	7 394 701.849	570 903.508	623.679	PERMANENT BENCHMARK

NOTE:
FOR DETAILS REGARDING CONFIRMATORY TESTING INFORMATION, REFER TO FINAL REPORT PREPARED BY THE ENVIRONMENTAL SCIENCES GROUP, ROYAL MILITARY COLLEGE.

NOTE:
CONTOURS SHOWN AS DASHED LINES WERE GENERATED FROM SURVEY INFORMATION AND REPRESENT FINISHED GROUND SURFACE FOLLOWING REGRADING OR RESHAPING.

WEST LANDFILL—WEST LOBE REGRADED (AS-BUILT)			
NO.	UTM COORDINATES		ELEV.
	NORTHING	EASTING	
500	7 394 946.8	571 079.6	652.3
501	7 394 970.9	571 088.9	655.3
502	7 394 996.4	571 147.7	661.3
503	7 395 011.0	571 145.7	660.5
504	7 395 023.3	571 155.0	660.6
505	7 395 012.0	571 185.6	664.9
506	7 395 017.0	571 202.5	666.2
507	7 395 028.1	571 238.0	668.7
508	7 395 046.7	571 251.4	669.3
509	7 395 086.2	571 309.8	670.5
510	7 395 035.6	571 336.0	675.3
511	7 395 023.9	571 358.6	678.3
512	7 394 961.5	571 362.4	679.5
513	7 394 927.8	571 347.9	677.6
514	7 394 904.4	571 325.4	673.5
515	7 394 904.6	571 311.6	672.0
516	7 394 956.8	571 286.4	673.4
517	7 394 977.9	571 284.2	673.0
518	7 394 973.6	571 261.6	670.3
519	7 394 963.7	571 252.3	669.4
520	7 394 944.7	571 247.6	669.0
521	7 394 910.5	571 246.5	667.6
522	7 394 907.1	571 228.5	664.8
523	7 394 937.1	571 218.8	665.8
524	7 394 955.1	571 202.8	664.5
525	7 394 964.3	571 220.4	666.2
526	7 394 974.3	571 224.8	666.8
527	7 394 997.5	571 213.7	666.2
528	7 395 002.8	571 206.2	666.0
529	7 394 991.2	571 196.4	663.9
530	7 394 955.4	571 127.3	656.8
531	7 394 915.0	571 110.8	653.4
532	7 394 908.5	571 099.8	651.5



National
Defence







Défense
nationale

Headquarters
Quartier général

General Notes:

- ALL COORDINATES ARE REFERENCED TO NAD83 (CSRS), UTM ZONE 20N. ALL ELEVATIONS REFER TO GEODETIC DATUM.
- ALL DIMENSIONS ARE IN METRES UNLESS NOTED OTHERWISE.
- FOR PERMANENT SURVEY CONTROL (BENCHMARK) INSTALLATION DETAIL, SEE DWG. H-C75/4-9101-191.
- FOR ENTIRE DEBRIS AREA LIMITS, SEE DWG. H-C75/4-9101-160.

Legend:

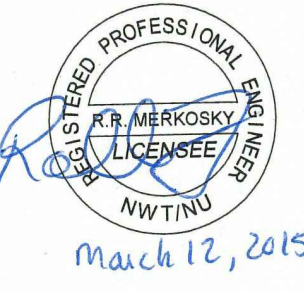

-  BM-8 PERMANENT BENCHMARK LOCATION (1)
-  COORDINATE POINT
-  COMPLETED LANDFILL OR BURIED DEBRIS EXCAVATION
-  TYPE 1 GRANULAR FILL

0	15-03-13	AS-BUILT DRAWING	RRM
No.	DATE	REVISION	APPR.



March 12, 2015

PERMIT TO PRACTICE
AECOM Canada Ltd.
Signature: *Barney England*
Date: *March 12, 2015*
PERMIT NUMBER: P639
NWT/NU Association of Professional Engineers and Geoscientists



SCALE - ECHELLE 20 10 0 20 40 60m

PROJECT - PROJET
DYE-M CAPE DYER

DEW LINE CLEAN UP

© COPYRIGHT
HER MAJESTY THE QUEEN IN RIGHT OF
CANADA 2015, AS REPRESENTED BY THE
MINISTER OF NATIONAL DEFENCE.

TRADE - METIER	SITING	DATE
		2014-04-23

SUBJECT - SUJET UPPER SITE WEST OF STATION AREA SITE PLAN		SHEET 1
PRODUCTION	CONCURRENCE - ASSENTIMENT	
DESIGNED ETUDIE <i>DTM</i>		DES OFF AGENT CONCEPT
DRAWN DESSINE <i>IC</i>		SECT HD CHEF SECT
CHECKED VERIFIE <i>BWF</i>		DES MGR GEST CONCEPT
COORDINATION <i>RRM</i>	REVIEWED - REVU	

DWG. NO. - DESSIN NO.
H-C75/4-9101-165

Canada

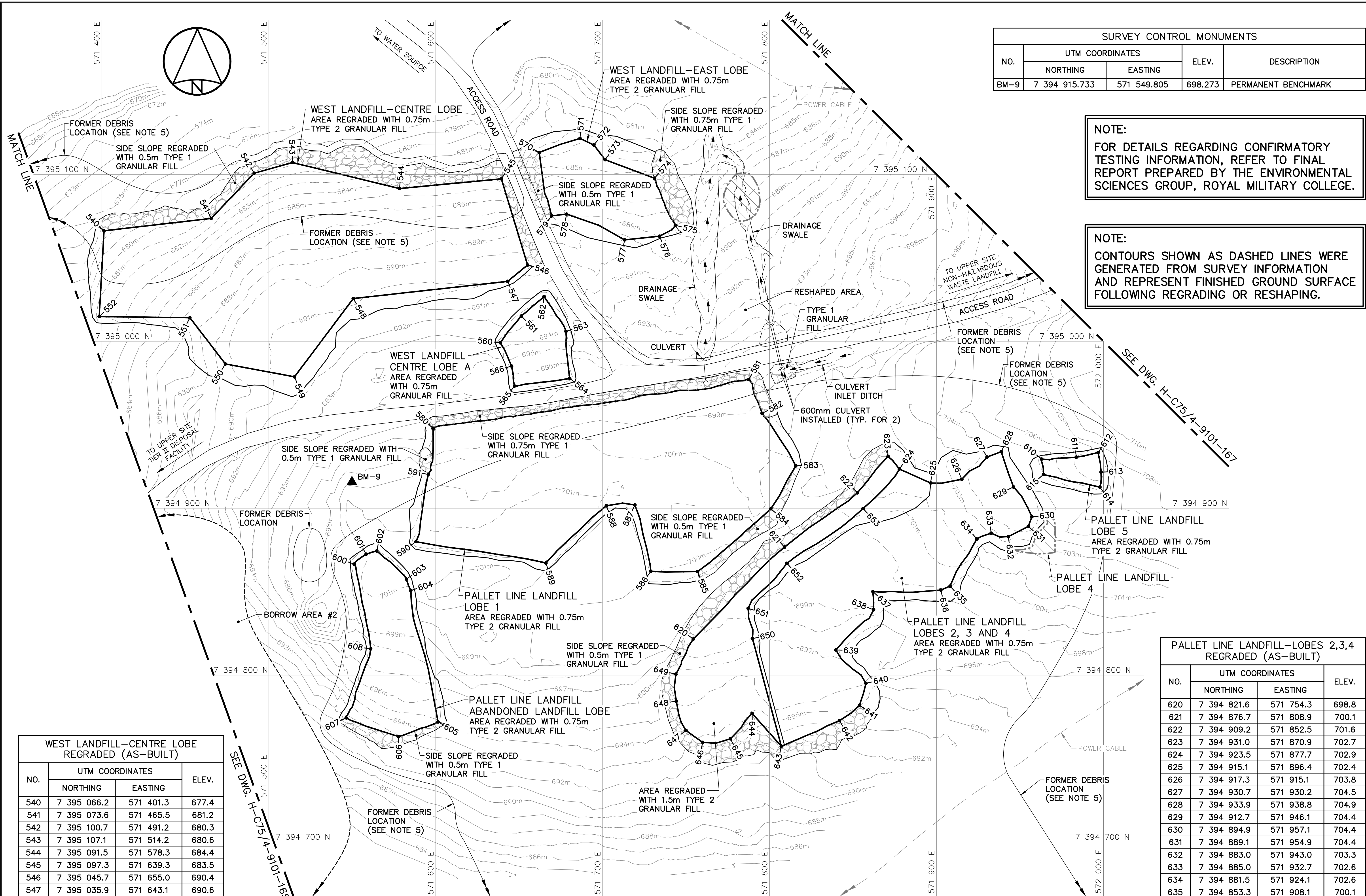

SURVEY CONTROL MONUMENTS				
NO.	UTM COORDINATES		ELEV.	DESCRIPTION
	NORTHING	EASTING		
BM-9	7 394 915.733	571 549.805	698.273	PERMANENT BENCHMARK

NOTE:
FOR DETAILS REGARDING CONFIRMATORY TESTING INFORMATION, REFER TO FINAL REPORT PREPARED BY THE ENVIRONMENTAL SCIENCES GROUP, ROYAL MILITARY COLLEGE.

NOTE:
CONTOURS SHOWN AS DASHED LINES WERE GENERATED FROM SURVEY INFORMATION AND REPRESENT FINISHED GROUND SURFACE FOLLOWING REGRADING OR RESHAPING.

WEST LANDFILL-CENTRE LOBE REGRADED (AS-BUILT)			
NO.	UTM COORDINATES		ELEV.
	NORTHING	EASTING	
540	7 395 066.2	571 401.3	677.4
541	7 395 073.6	571 465.5	681.2
542	7 395 100.7	571 491.2	680.3
543	7 395 107.1	571 514.2	680.6
544	7 395 091.5	571 578.3	684.4
545	7 395 097.3	571 639.3	683.5
546	7 395 045.7	571 655.0	690.4
547	7 395 035.9	571 643.1	690.6
548	7 395 025.6	571 550.6	690.9
549	7 394 978.7	571 515.4	692.0
550	7 394 986.4	571 474.0	689.7
551	7 395 014.1	571 452.7	687.3
552	7 395 014.8	571 398.4	681.6

WEST LANDFILL-CENTRE LOBE A REGRADED (AS-BUILT)			
NO.	UTM COORDINATES		ELEV.
	NORTHING	EASTING	
560	7 394 999.1	571 638.7	693.5
561	7 395 015.1	571 651.3	692.5
562	7 395 026.8	571 664.9	691.7
563	7 395 005.9	571 678.0	693.8
564	7 394 977.8	571 680.2	696.2
565	7 394 973.2	571 647.2	696.1
566	7 394 985.1	571 645.4	695.5

WEST LANDFILL-EAST LOBE REGRADED (AS-BUILT)			
NO.	UTM COORDINATES		ELEV.
	NORTHING	EASTING	
570	7 395 113.1	571 662.0	683.5
571	7 395 121.5	571 686.4	683.9
572	7 395 117.6	571 694.7	683.9
573	7 395 108.8	571 701.4	684.2
574	7 395 097.7	571 731.0	685.6
575	7 395 069.5	571 743.5	688.8
576	7 395 063.0	571 734.0	688.9
577	7 395 060.7	571 713.1	690.1
578	7 395 076.2	571 678.3	689.0
579	7 395 075.1	571 669.4	688.0

PALLET LINE LANDFILL-LOBE 1 REGRADED (AS-BUILT)			
NO.	UTM COORDINATES		ELEV.
	NORTHING	EASTING	
580	7 394 947.7	571 598.4	696.8
581	7 394 977.1	571 787.5	697.8
582	7 394 956.8	571 795.4	699.1
583	7 394 925.3	571 815.6	700.1
584	7 394 899.6	571 800.7	700.0
585	7 394 862.0	571 756.9	699.7
586	7 394 862.2	571 728.9	700.2
587	7 394 901.9	571 719.3	701.0
588	7 394 901.4	571 702.2	700.9
589	7 394 867.1	571 666.0	700.9
590	7 394 879.9	571 588.2	701.5
591	7 394 920.3	571 595.5	700.0

PALLET LINE LANDFILL-ABANDONED LANDFILL LOBE REGRADED (AS-BUILT)			
NO.	UTM COORDINATES		ELEV.
	NORTHING	EASTING	
600	7 394 866.5	571 551.1	700.6
601	7 394 872.4	571 558.3	700.9
602	7 394 874.4	571 564.7	701.2
603	7 394 857.5	571 582.4	701.1
604	7 394 850.7	571 585.1	700.8
605	7 394 772.0	571 601.4	694.9
606	7 394 763.2	571 577.7	692.9
607	7 394 774.4	571 546.4	691.6
608	7 394 815.7	571 561.0	697.7

PALLET LINE LANDFILL-LOBE 5 REGRADED (AS-BUILT)			
NO.	UTM COORDINATES		ELEV.
	NORTHING	EASTING	
610	7 394 929.4	571 962.8	705.3
611	7 394 930.6	571 983.7	707.1
612	7 394 933.4	571 996.8	707.9
613	7 394 921.6	571 998.5	707.4
614	7 394 912.6	571 997.8	706.6
615	7 394 920.3	571 964.0	705.0

PALLET LINE LANDFILL-LOBES 2,3,4 REGRADED (AS-BUILT)			
NO.	UTM COORDINATES		ELEV.
	NORTHING	EASTING	
620	7 394 821.6	571 754.3	698.8
621	7 394 876.7	571 808.9	700.1
622	7 394 909.2	571 852.5	701.6
623	7 394 931.0	571 870.9	702.7
624	7 394 923.5	571 877.7	702.9
625	7 394 915.1	571 896.4	702.4
626	7 394 917.3	571 915.1	703.8
627	7 394 930.7	571 930.2	704.5
628	7 394 933.9	571 938.8	704.9
629	7 394 912.7	571 946.1	704.4
630	7 394 894.9	571 957.1	704.4
631	7 394 889.1	571 954.9	704.4
632	7 394 883.0	571 943.0	703.3
633	7 394 885.0	571 932.7	702.6
634	7 394 881.5	571 924.1	702.6
635	7 394 853.3	571 908.1	700.1
636	7 394 850.9	571 902.5	700.0
637	7 394 850.1	571 861.8	699.7
638	7 394 839.1	571 862.2	698.6
639	7 394 815.1	571 839.6	697.1
640	7 394 795.1	571 857.7	695.9
641	7 394 781.9	571 853.8	695.1
642	7 394 772.7	571 841.8	694.4
643	7 394 757.4	571 807.0	693.2
644	7 394 777.1	571 789.5	694.9
645	7 394 761.8	571 776.5	694.4
646	7 394 759.7	571 759.9	694.6
647	7 394 766.9	571 749.9	695.3
648	7 394 784.4	571 744.1	696.1
649	7 394 800.5	571 743.8	696.8
650	7 394 821.9	571 789.7	697.9
651	7 394 840.0	571 787.1	699.3
652	7 394 867.0	571 810.4	699.7
653	7 394 899.8	571 856.0	701.4

General Notes:

- ALL COORDINATES ARE REFERENCED TO NAD83 (CSRS), UTM ZONE 20N. ALL ELEVATIONS REFER TO GEODETIC DATUM.
- ALL DIMENSIONS ARE IN METRES UNLESS NOTED OTHERWISE.
- FOR PERMANENT SURVEY CONTROL (BENCHMARK) INSTALLATION DETAIL, SEE DWG. H-C75/4-9101-191.
- FOR ENTIRE DEBRIS AREA LIMITS, SEE DWG. H-C75/4-9101-160.

Legend:

- BM-9 PERMANENT BENCHMARK LOCATION (1)
- 540 COORDINATE POINT
- COMPLETED LANDFILL OR BURIED DEBRIS EXCAVATION
- TYPE 1 GRANULAR FILL

0	15-03-13	AS-BUILT DRAWING	RRM
No.	DATE	REVISION	APPR.

PERMIT TO PRACTICE
AECOM Canada Ltd.
Signature: *Barney England*
Date: *March 12, 2015*
PERMIT NUMBER: P639
NWT/NY Association of Professional Engineers and Geoscientists

SCALE - ECHELLE 20 10 0 20 40 60m

PROJECT - PROJET
DYE-M CAPE DYER

DEW LINE CLEAN UP

© COPYRIGHT
HER MAJESTY THE QUEEN IN RIGHT OF CANADA 2015, AS REPRESENTED BY THE MINISTER OF NATIONAL DEFENCE.

TRADE - METIER SITING DATE 2014-04-23

SUBJECT - SUJET
UPPER SITE
WEST OF STATION AREA
SITE PLAN SHEET 2

PRODUCTION		CONCURRENCE - ASSENTIMENT	
DESIGNED ETUDIE	DTM	DES OFF AGENT CONCEPT	
DRAWN DESSINE	IC	SECT HD CHEF SECT	
CHECKED VERIFIE	BWF	DES MGR GEST CONCEPT	
COORDINATION	RRM	REVIEWED - REVU	

DWG. NO. - DESSIN NO.
H-C75/4-9101-166

General Notes:

1. ALL COORDINATES ARE REFERENCED TO NAD83 (CSRS). UTM ZONE 20N. ALL ELEVATIONS REFER TO GEODETIC DATUM.
2. ALL DIMENSIONS ARE IN METRES UNLESS NOTED OTHERWISE.
3. FOR PERMANENT SURVEY CONTROL (BENCHMARK) INSTALLATION DETAIL, SEE DWG. H-C75/4-9101-191.
4. FOR ENTIRE DEBRIS AREA LIMITS, SEE DWG. H-C75/4-9101-160.



Legend:

- ▲ BM-10 PERMANENT BENCHMARK LOCATION (1)
- PP FORMER UTILITY POLE
- FORMER BUILDING, STRUCTURE OR TANK LOCATION
- ▨ TYPE 1 GRANULAR FILL

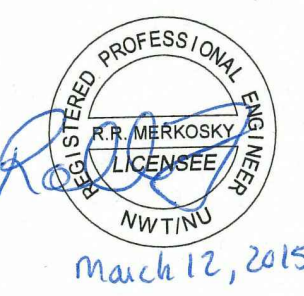
0	15-03-13	AS-BUILT DRAWING	RRM
No.	DATE	REVISION	REVISION
			APPR.



PERMIT TO PRACTICE
AECOM Canada Ltd.
Signature: *R. N. Ambrosky*
Date: *March 12, 2015*
PERMIT NUMBER: P639
NWT/NU Association of Professional Engineers and Geoscientists



SCALE - ECHELLE 20 10 0 20 40 60m

PROJECT - PROJET
DYE-M CAPE DYER

DEW LINE CLEAN UP
© COPYRIGHT
HER MAJESTY THE QUEEN IN RIGHT OF
CANADA 2015, AS REPRESENTED BY THE
MINISTER OF NATIONAL DEFENCE.

TRADE - METIER
SITING

DATE
2014-04-23

SUBJECT - SUJET
**UPPER SITE
WEST OF STATION AREA
SITE PLAN**

SHEET 3

PRODUCTION	CONCURRENCE - ASSENTIMENT
DESIGNED ETUDIE <i>DTM</i>	DES OFF AGENT CONCEPT
DRAWN DESSINE <i>IC</i>	SECT HD CHEF SECT
CHECKED VERIFIE <i>BWF</i>	DES MGR GEST CONCEPT
COORDINATION <i>RRM</i>	REVIEWED - REVU
DWG. NO. - DESSIN NO. H-C75/4-9101-167	

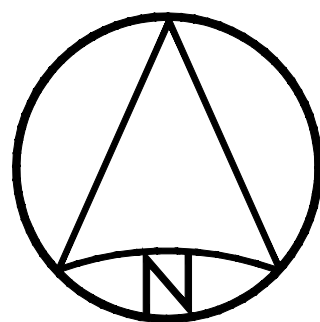

UPPER SITE
NON-HAZARDOUS WASTE LANDFILL

NOTE:
SEE DWG. H-C75/4-9101-170 AND
171 FOR DETAILED PLANS, INCLUDING
INSTRUMENTATION LOCATIONS AND
CROSS SECTION FOR THE UPPER SITE
NON-HAZARDOUS WASTE LANDFILL.

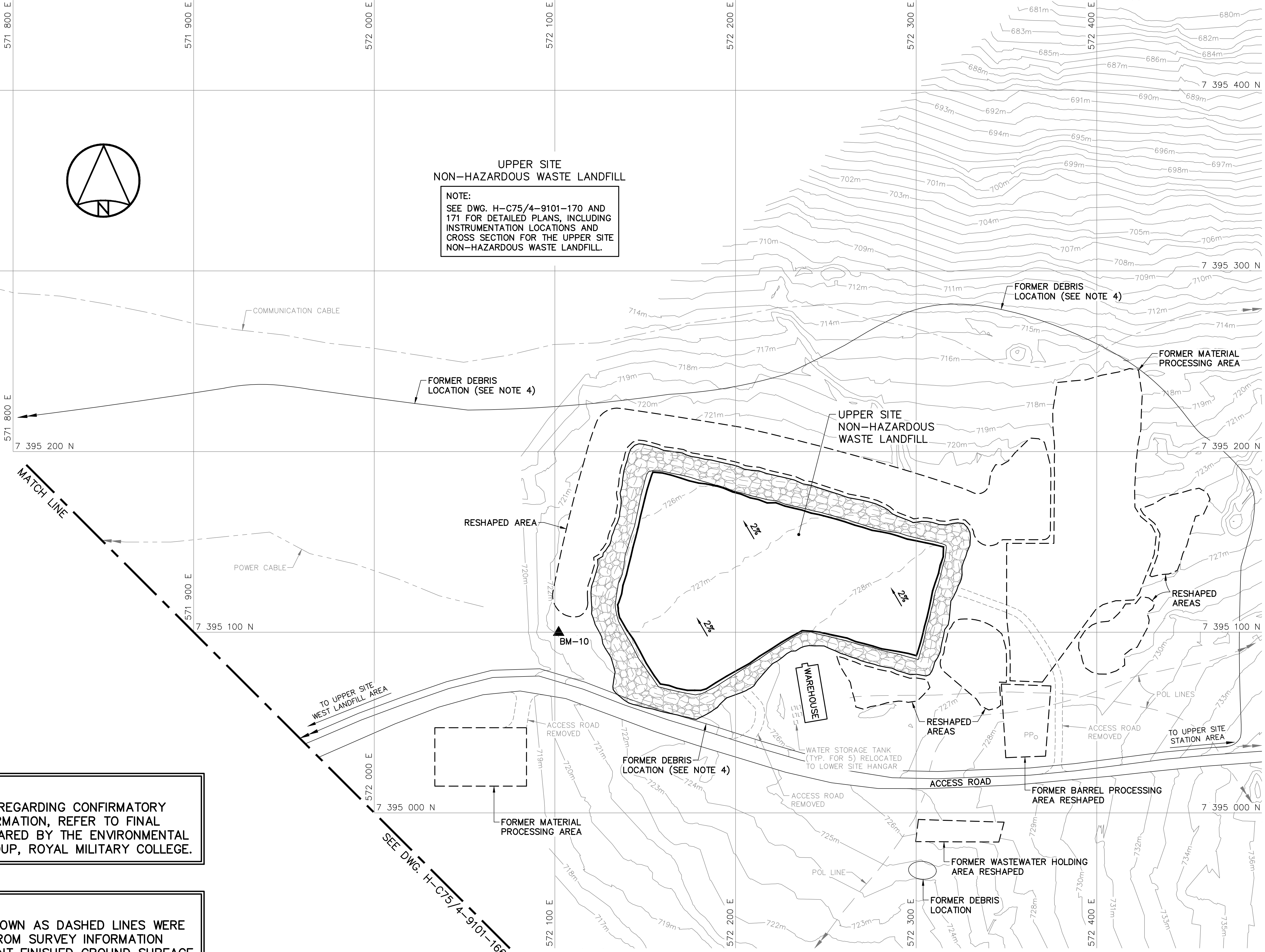

NOTE:
FOR DETAILS REGARDING CONFIRMATORY
TESTING INFORMATION, REFER TO FINAL
REPORT PREPARED BY THE ENVIRONMENTAL
SCIENCES GROUP, ROYAL MILITARY COLLEGE.

NOTE:
CONTOURS SHOWN AS DASHED LINES WERE
GENERATED FROM SURVEY INFORMATION
AND REPRESENT FINISHED GROUND SURFACE
FOLLOWING REGRADING OR RESHAPING.

SURVEY CONTROL MONUMENTS				
NO.	UTM COORDINATES		ELEV.	DESCRIPTION
	NORTHING	EASTING		
BM-10	7 395 099.840	572 102.072	721.812	PERMANENT BENCHMARK

General Notes:

1. ALL COORDINATES ARE REFERENCED TO NAD83 (CSRS), UTM ZONE 20N. ALL ELEVATIONS REFER TO GEODETIC DATUM.
2. ALL DIMENSIONS ARE IN METRES UNLESS NOTED OTHERWISE.
3. KEY TRENCH EXCAVATED TO SATURATED GROUND, ICE SATURATED PERMAFROST OR SOUND BEDROCK. EXCAVATION DEPTH WAS FIELD CONFIRMED BY THE SITE ENGINEER.

Legend:

- GENERATED BASED ON FINAL AS-BUILT SURVEY INFORMATION
- - - GENERATED BASED ON ORIGINAL SURVEY INFORMATION

0	15-03-13	AS-BUILT DRAWING	RRM
No.	DATE	REVISION	APPR.

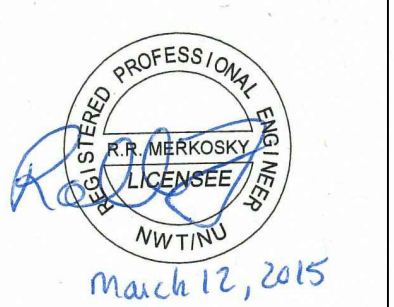

March 12, 2015

PERMIT TO PRACTICE
AECOM Canada Ltd.

Signature: *Barney England*

Date: *March 12, 2015*

PERMIT NUMBER: P639

NWT/NU Association of Professional Engineers and Geoscientists

AECOM

HATCH

SCALE - ECHELLE 2 1 0 2 4 6m

PROJECT - PROJET
DYE-M CAPE DYER

DEW LINE CLEAN UP

© COPYRIGHT
HER MAJESTY THE QUEEN IN RIGHT OF
CANADA 2015, AS REPRESENTED BY THE
MINISTER OF NATIONAL DEFENCE.

TRADE - METIER **SITING** DATE **2014-04-23**

SUBJECT - SUJET
**UPPER SITE
TIER II DISPOSAL FACILITY
CROSS SECTION AND DETAILS**

PRODUCTION	CONCURRENCE - ASSENTIMENT	
DESIGNED ETUDIE <i>DTM</i>		DES OFF AGENT CONCEPT
DRAWN DESSINE <i>IC</i>		SECT HD CHEF SECT
CHECKED VERIFIE <i>BWF</i>		DES MGR GEST CONCEPT
COORDINATION <i>RRM</i>	REVIEWED - REVU	

DWG. NO. - DESSIN NO.
H-C75/4-9101-169

Canada

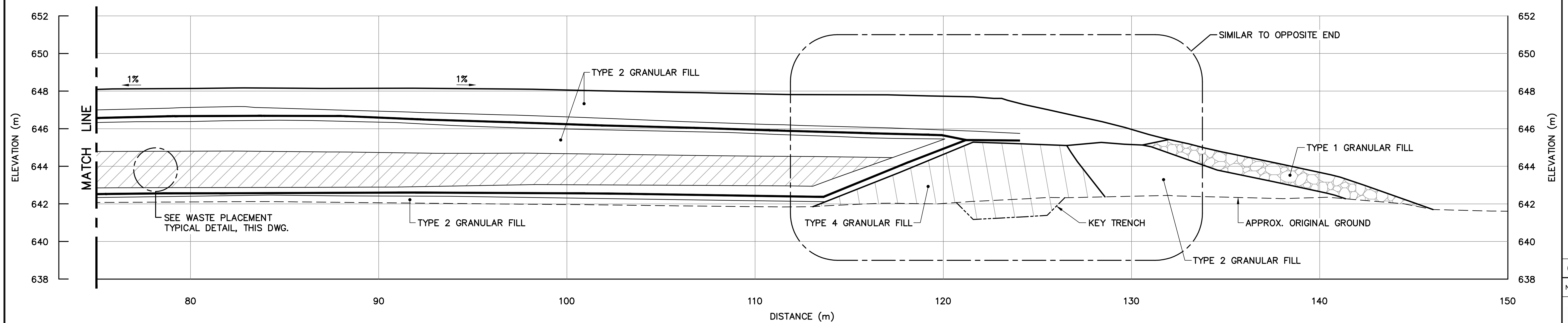
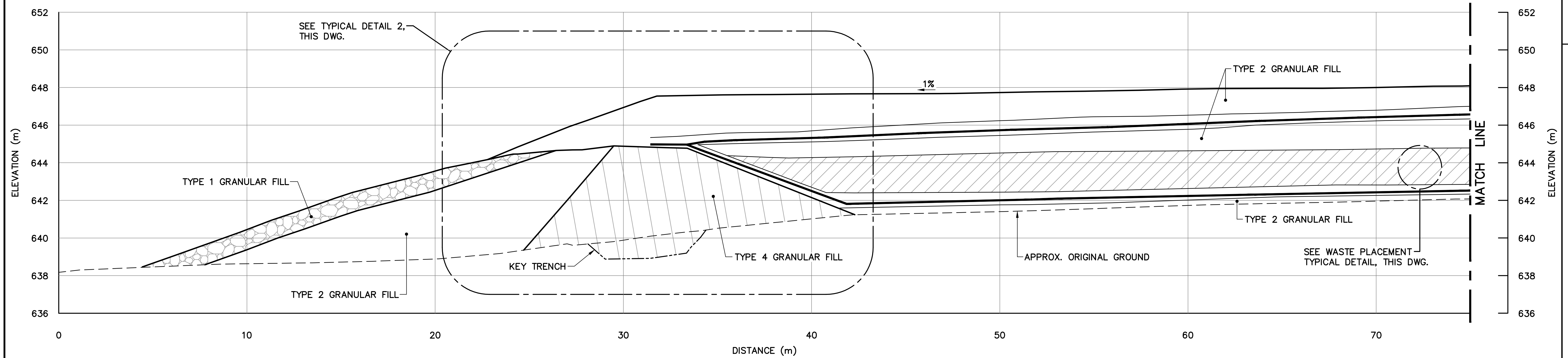

SECTION **G**
168

NOTE:
GEOMEMBRANE LINERS WERE PROTECTED
DURING INTERIM CONSTRUCTION.

NOTE:
LINERS WERE IN CONTACT WITH
EACH OTHER OVER TOP OF BERM
AND PERIMETER WAS WELDED.

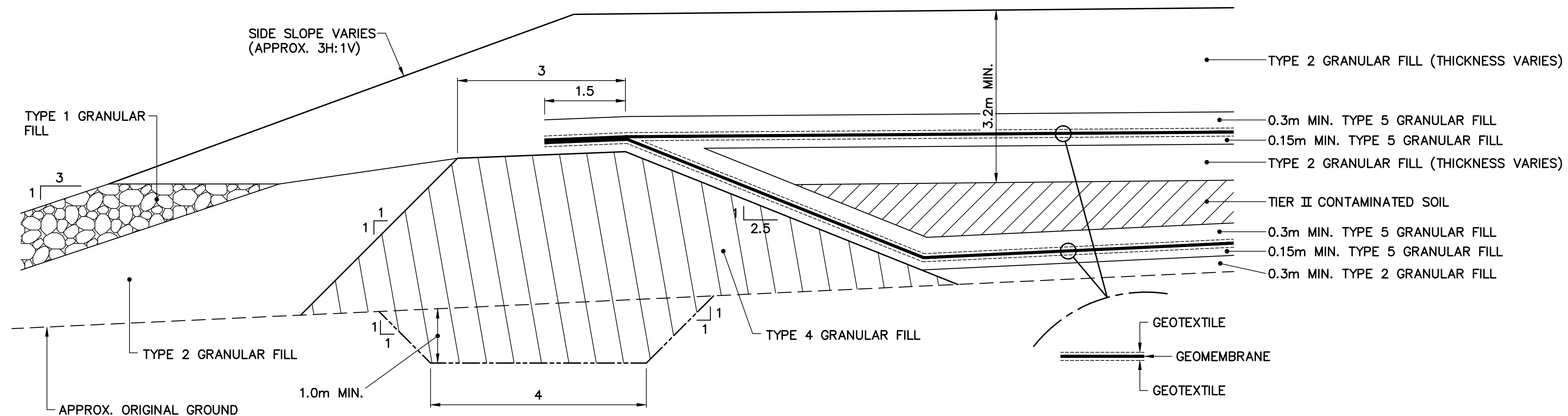

TYPICAL DETAIL 2
SCALE: NTS

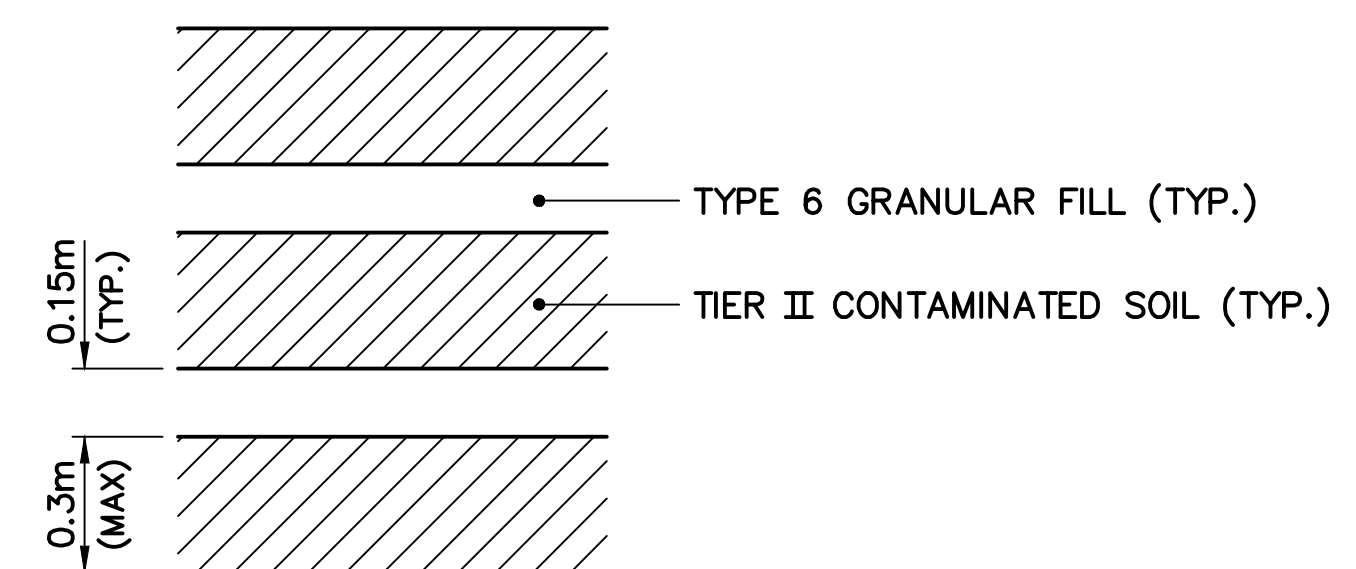

WASTE PLACEMENT TYPICAL DETAIL
SCALE: NTS

General Notes:

1. ALL COORDINATES ARE REFERENCED TO NAD83 (CSRS), UTM ZONE 20N. ALL ELEVATIONS REFER TO GEODETIC DATUM.
2. ALL DIMENSIONS ARE IN METRES UNLESS NOTED OTHERWISE.
3. FOR MONITORING WELL INSTALLATION DETAILS, SEE DWG. H-C75/4-9101-191.
4. FOR PERMANENT SURVEY CONTROL (BENCHMARK) INSTALLATION DETAIL, SEE DWG. H-C75/4-9101-191.

Legend:

- ▲ BM-10 PERMANENT BENCHMARK LOCATION (1)
- 720 COORDINATE POINT
- ⊕ MONITORING WELL LOCATION (3)
- ⊕ B BACKGROUND MONITORING WELL LOCATION (1)
- ▨ TYPE 1 GRANULAR FILL

0	15-03-13	AS-BUILT DRAWING	RRM
No.	DATE	REVISION	REVISION
			APPR.

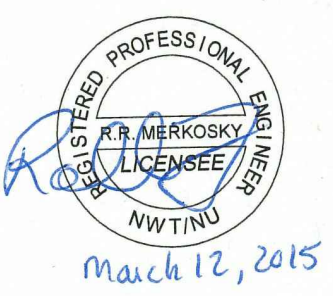

PERMIT TO PRACTICE
AECOM Canada Ltd.
Signature: *R. N. Ambrosky*
Date: *March 12, 2015*
PERMIT NUMBER: P639
NWT/NU Association of Professional Engineers and Geoscientists

AECOM HATCH

SCALE - ECHELLE 20 10 0 20 40 60m

PROJECT - PROJET
DYE-M CAPE DYER

DEW LINE CLEAN UP
© COPYRIGHT
HER MAJESTY THE QUEEN IN RIGHT OF CANADA 2015, AS REPRESENTED BY THE MINISTER OF NATIONAL DEFENCE.

TRADE - METIER SITING DATE 2014-04-23

SUBJECT - SUJET
UPPER SITE NON-HAZARDOUS WASTE LANDFILL BERM CONSTRUCTION PLAN & GRADING/INSTRUMENTATION PLAN

PRODUCTION	CONCURRENCE - ASSENTIMENT
DESIGNED ETUDIE DTM	DES OFF AGENT CONCEPT
DRAWN DESSINE IC	SECT HD CHEF SECT
CHECKED VERIFIE BWF	DES MGR GEST CONCEPT
COORDINATION RRM	REVIEWED - REVU

DWG. NO. - DESSIN NO.
H-C75/4-9101-170

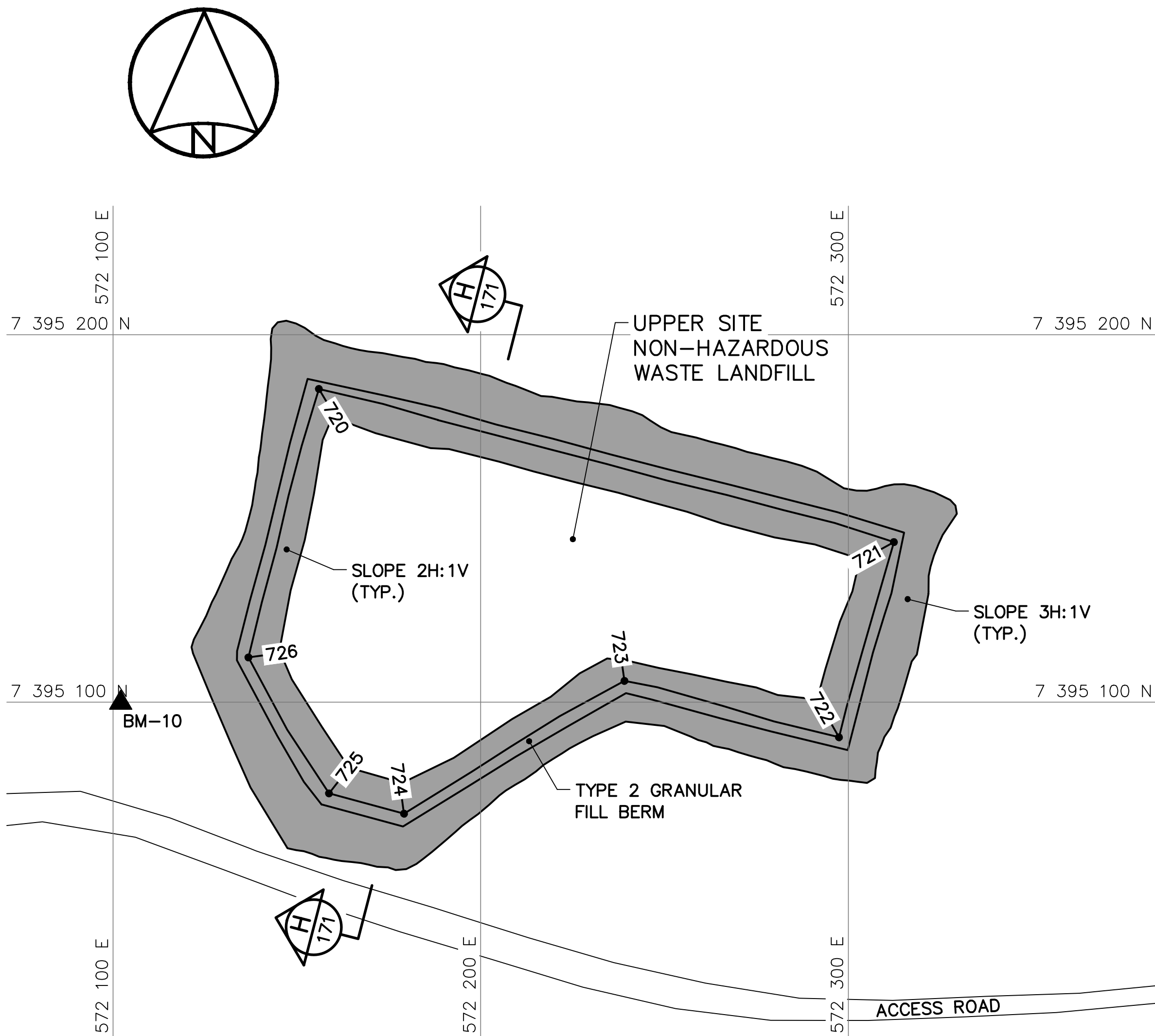

BERM CONSTRUCTION PLAN

UPPER SITE NON-HAZARDOUS WASTE LANDFILL BERM CONSTRUCTION (AS-BUILT)			
NO.	UTM COORDINATES		ELEV.
	NORTHING	EASTING	
720	7 395 185.2	572 156.0	725.3
721	7 395 143.6	572 312.4	727.6
722	7 395 090.5	572 297.5	728.3
723	7 395 105.8	572 239.1	727.6
724	7 395 069.7	572 179.1	727.4
725	7 395 075.2	572 158.7	727.2
726	7 395 112.2	572 136.8	726.4

NOTE:
FOR DETAILS REGARDING CONFIRMATORY TESTING INFORMATION, REFER TO FINAL REPORT PREPARED BY THE ENVIRONMENTAL SCIENCES GROUP, ROYAL MILITARY COLLEGE.

NOTE:
CONTOURS SHOWN AS DASHED LINES WERE GENERATED FROM SURVEY INFORMATION AND REPRESENT FINISHED GROUND SURFACE FOLLOWING REGRADING OR RESHAPING.

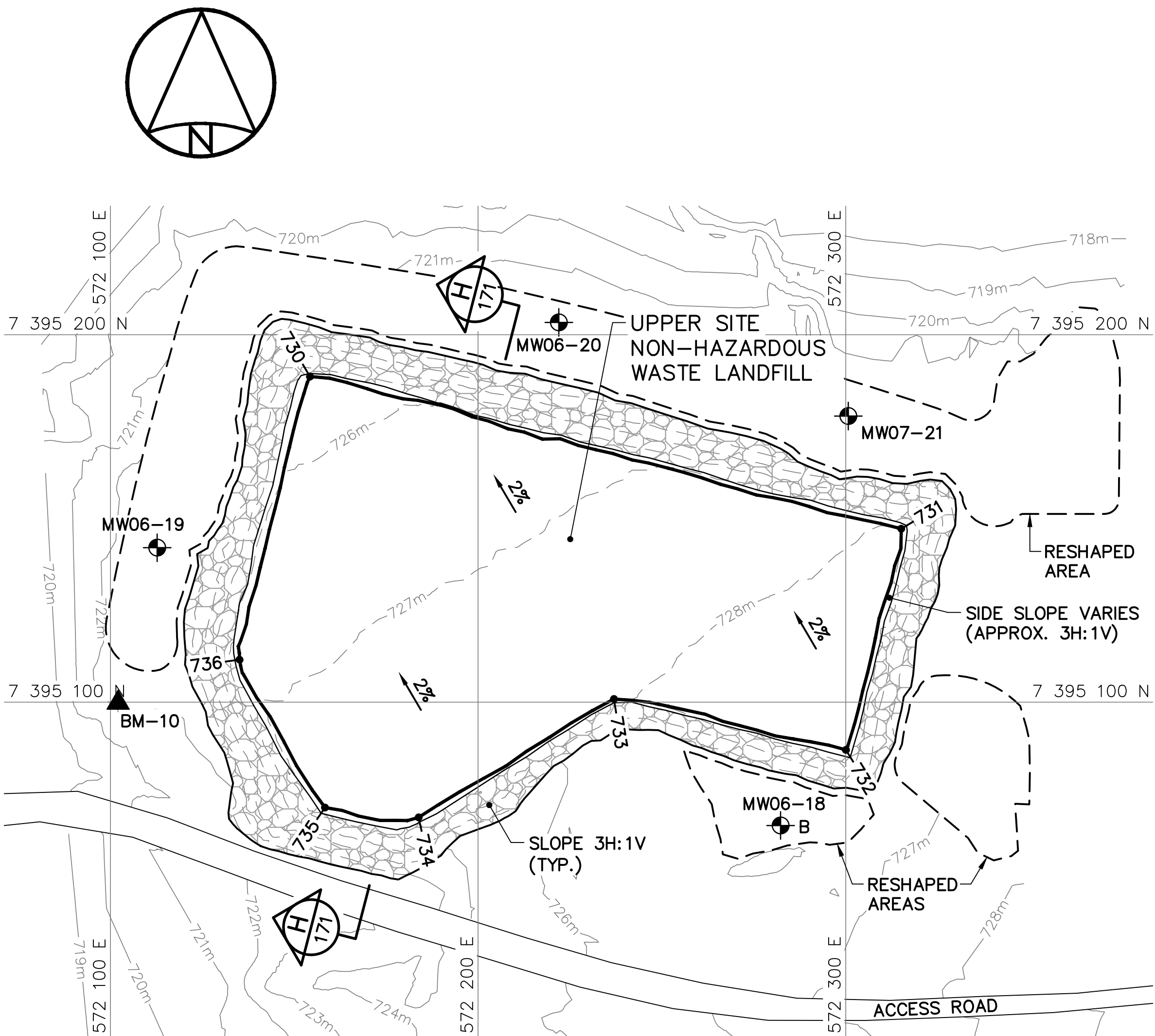

FINAL GRADING/INSTRUMENTATION PLAN

UPPER SITE NON-HAZARDOUS WASTE LANDFILL FINAL GRADING (AS-BUILT)			
NO.	UTM COORDINATES		ELEV.
	NORTHING	EASTING	
730	7 395 188.6	572 154.3	725.6
731	7 395 147.2	572 315.1	728.0
732	7 395 087.0	572 300.1	728.8
733	7 395 100.9	572 237.0	727.9
734	7 395 068.7	572 183.8	728.0
735	7 395 071.3	572 158.4	727.7
736	7 395 111.6	572 135.1	726.7

UPPER SITE NON-HAZARDOUS WASTE LANDFILL MONITORING WELLS (AS-BUILT)			
NO.	UTM COORDINATES		ELEV.
	NORTHING	EASTING	
MW06-18	7 395 066.5	572 282.3	725.6
MW06-19	7 395 142.0	572 112.7	722.5
MW06-20	7 395 203.3	572 222.0	720.6
MW07-21	7 395 177.9	572 300.7	721.7

SURVEY CONTROL MONUMENTS			
NO.	UTM COORDINATES		ELEV.
	NORTHING	EASTING	
BM-10	7 395 099.840	572 102.072	721.812
			PERMANENT BENCHMARK

- General Notes:
1. ALL COORDINATES ARE REFERENCED TO NAD83 (CSRS), UTM ZONE 20N. ALL ELEVATIONS REFER TO GEODETIC DATUM.
 2. ALL DIMENSIONS ARE IN METRES UNLESS NOTED OTHERWISE.

- Legend:
- GENERATED BASED ON FINAL AS-BUILT SURVEY INFORMATION
 - - - GENERATED BASED ON ORIGINAL SURVEY INFORMATION

0	15-03-13	AS-BUILT DRAWING	RRM
No.	DATE	REVISION	REVISION
			APPR.

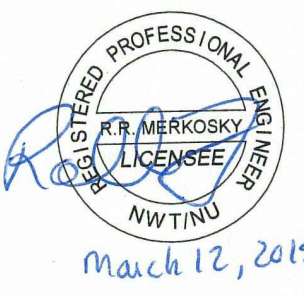

PERMIT TO PRACTICE
AECOM Canada Ltd.
Signature: *R. N. Ambrosky*
Date: *March 12, 2015*
PERMIT NUMBER: P639
NWT/NU Association of Professional Engineers and Geoscientists

AECOM **HATCH**

SCALE - ECHELLE 2 1 0 2 4 6m

PROJECT - PROJET
DYE-M CAPE DYER

DEW LINE CLEAN UP
© COPYRIGHT
HER MAJESTY THE QUEEN IN RIGHT OF
CANADA 2015, AS REPRESENTED BY THE
MINISTER OF NATIONAL DEFENCE.

TRADE - METIER
SITING
DATE
2014-04-23

SUBJECT - SUJET
**UPPER SITE
NON-HAZARDOUS WASTE LANDFILL
CROSS SECTION AND DETAIL**

PRODUCTION	CONCURRENCE - ASSENTIMENT	
DESIGNED ETUDIE <i>DTM</i>		DES OFF AGENT CONCEPT
DRAWN DESSINE <i>IC</i>		SECT HD CHEF SECT
CHECKED VERIFIE <i>BWF</i>		DES MGR GEST CONCEPT
COORDINATION <i>RRM</i>	REVIEWED - REVU	

DWG. NO. - DESSIN NO.
H-C75/4-9101-171

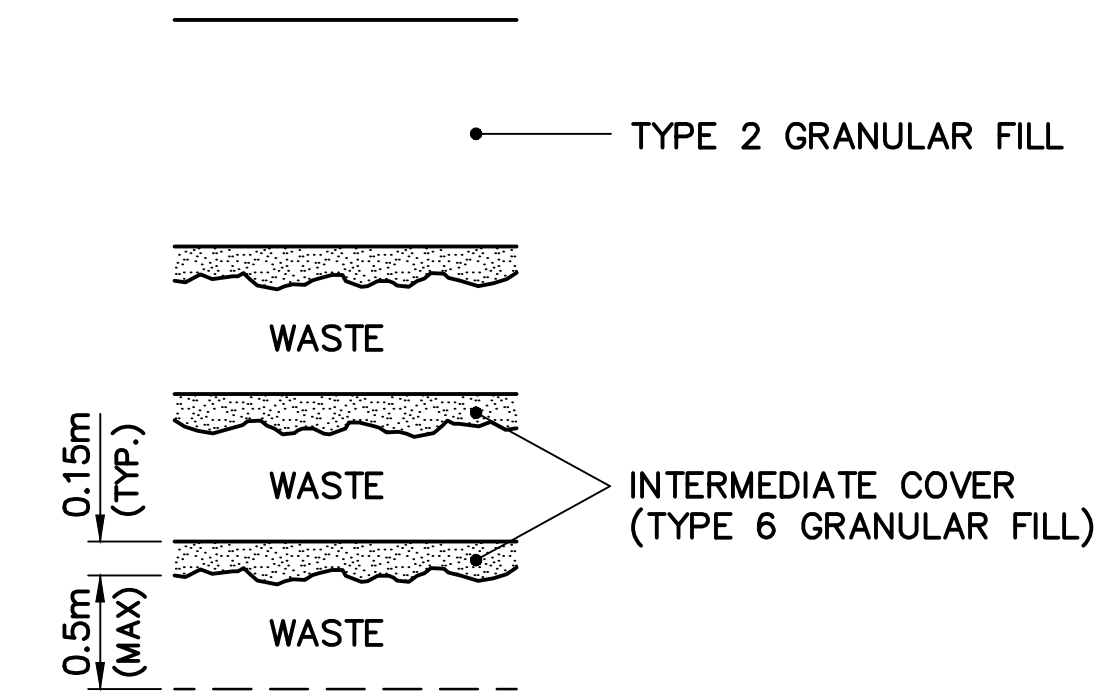

WASTE PLACEMENT DETAIL
SCALE: NTS

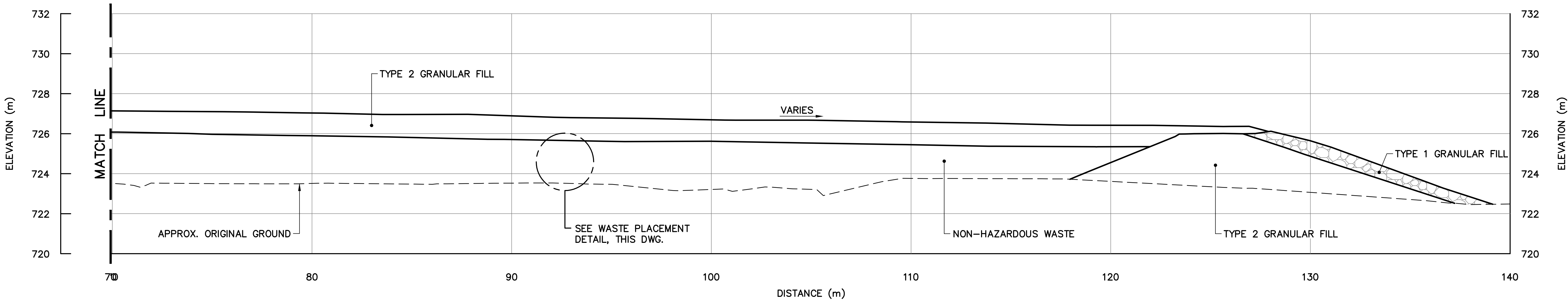
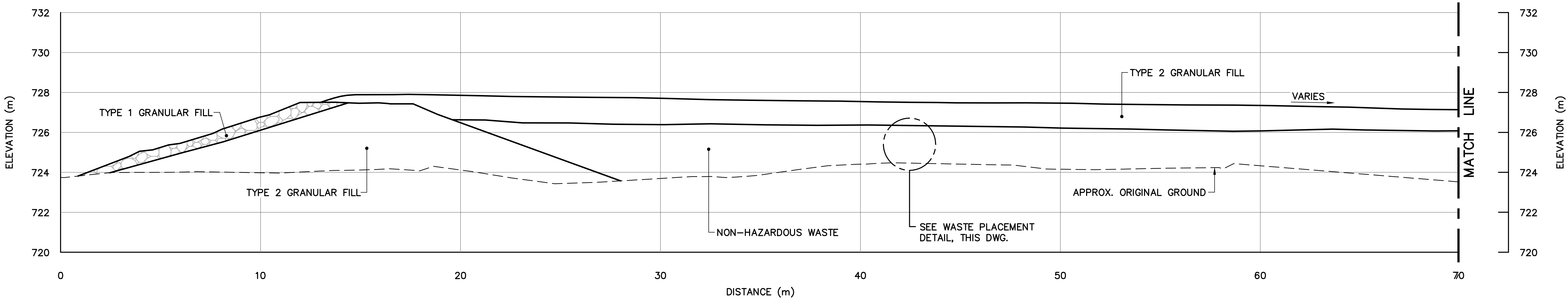

SECTION **H**
170

MINIMUM EMBEDMENT WAS REDUCED IF ROCK WAS ENCOUNTERED. INSTALLATION WAS PENETRATED 2m (MIN.) INTO SOUND BEDROCK.

NOTE:
11 PERMANENT SURVEY CONTROL MONUMENTS INSTALLED.

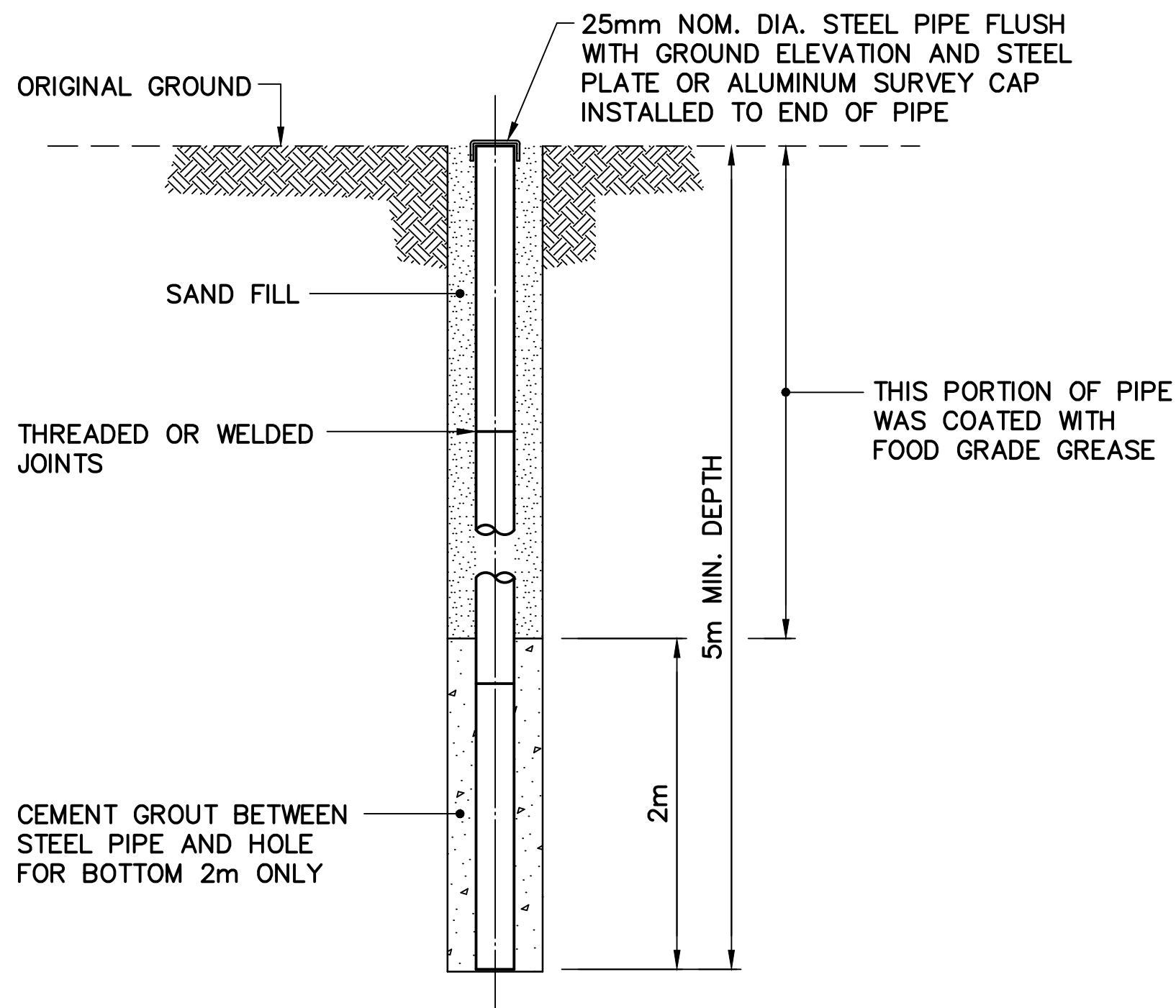

**TYPICAL PERMANENT SURVEY
CONTROL MONUMENT (BENCHMARK)**
SCALE: NTS

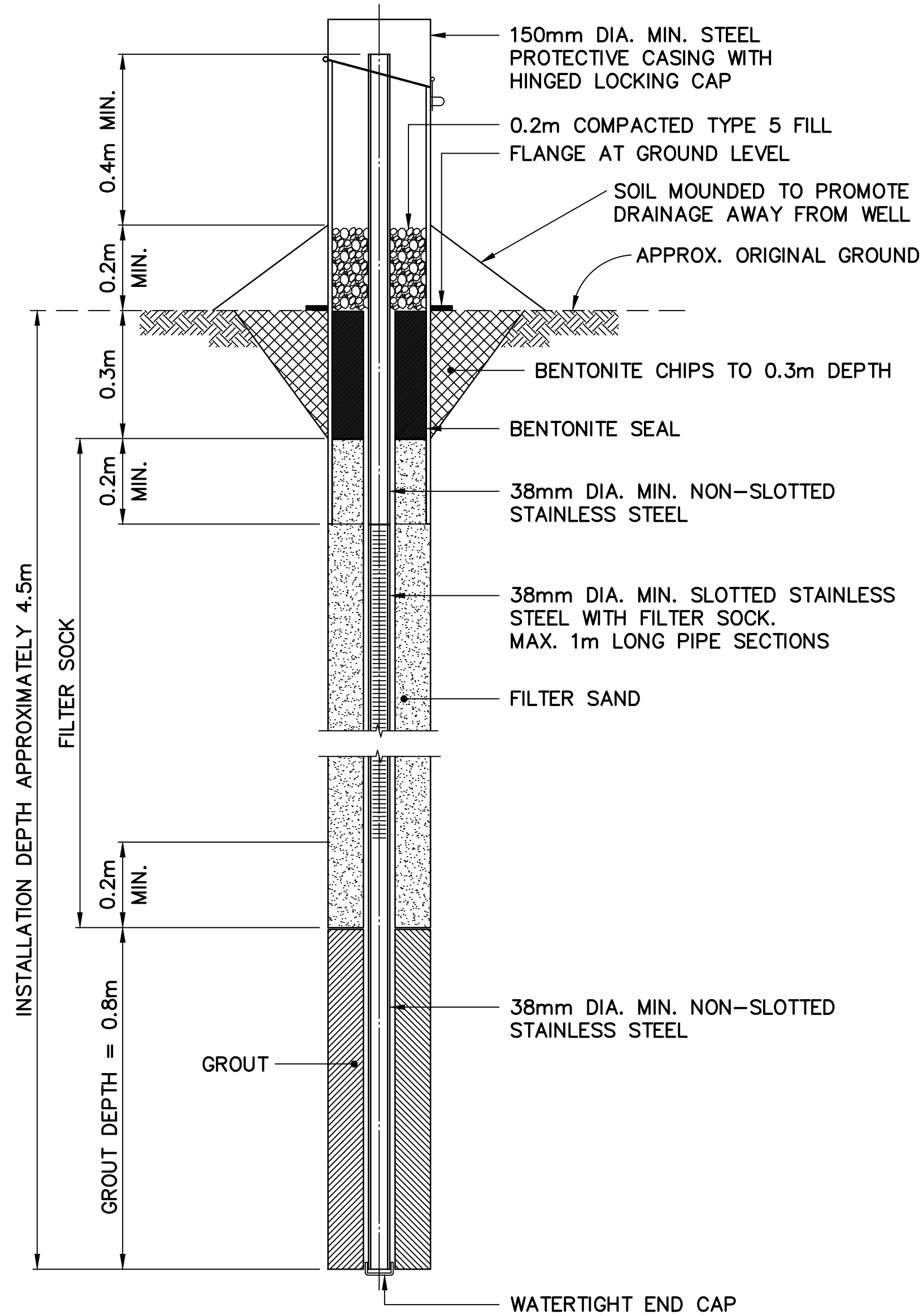

**TYPICAL MONITORING WELL/
BACKGROUND MONITORING WELL**
SCALE: NTS
FOR BEDROCK DEPTH > 0.7m

IF SOUND BEDROCK WAS ENCOUNTERED,
A 2.5m (MIN.) OF SCREEN AND 0.5m
(MIN.) OF EMBEDMENT WAS REQUIRED
INTO SOUND BEDROCK.

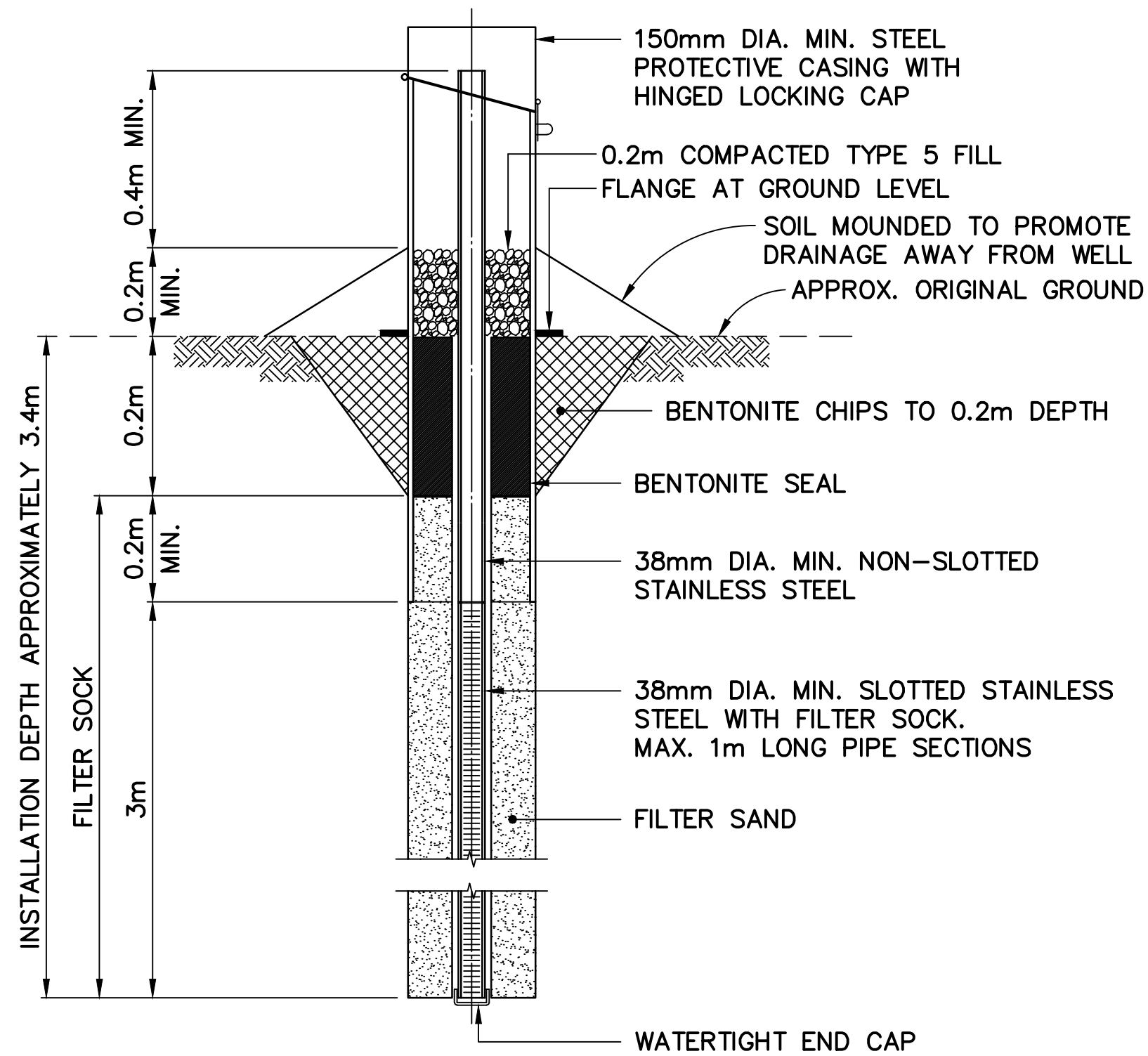

NOTE:
22 MONITORING WELLS REMAINING.
16 MONITORING WELLS REMOVED.



**TYPICAL MONITORING WELL/
BACKGROUND MONITORING WELL**
SCALE: NTS
FOR BEDROCK DEPTH < 0.7m

- General Notes:
1. ALL DIMENSIONS ARE IN METRES UNLESS NOTED OTHERWISE.
 2. LOCATIONS OF INSTRUMENTATION ARE SHOWN ON THE DRAWINGS, INCLUDING COORDINATE TABLES.

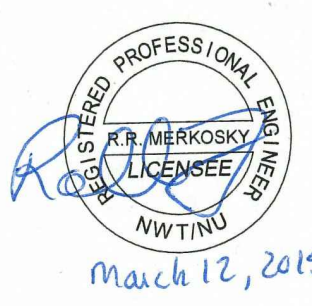
Legend:

0		15-03-13		AS-BUILT DRAWING		RRM	
No.		DATE		REVISION		REVISION	
APPR.							
<div><p>March 12, 2015</p></div>				<div><div>PERMIT TO PRACTICE AECOM Canada Ltd. Signature <i>[Signature]</i> Date <i>March 12, 2015</i> PERMIT NUMBER: P639 NWT/NU Association of Professional Engineers and Geoscientists</div></div>			
<div></div>				<div></div>			
SCALE = ECHELLE				AS SHOWN			
PROJECT = PROJET				DYE-M CAPE DYER			
				DEW LINE CLEAN UP			
© COPYRIGHT HER MAJESTY THE QUEEN IN RIGHT OF CANADA 2015, AS REPRESENTED BY THE MINISTER OF NATIONAL DEFENCE.							
TRADE = METIER		SITING			DATE		2014-04-23
SUBJECT = SUJET							
MISCELLANEOUS DETAILS							
SHEET 2							
PRODUCTION				CONCURRENCE - ASSENTIMENT			
DESIGNED ETUDIE		DTM		DES OFF AGENT CONCEPT			
DRAWN DESSINE		IC		SECT HD CHEF SECT			
CHECKED VERIFIE		BWF		DES MGR GEST CONCEPT			
COORDINATION				REVIEWED - REVU			
RRM							
DWG. NO. - DESSIN NO. H-C75/4-9101-191							

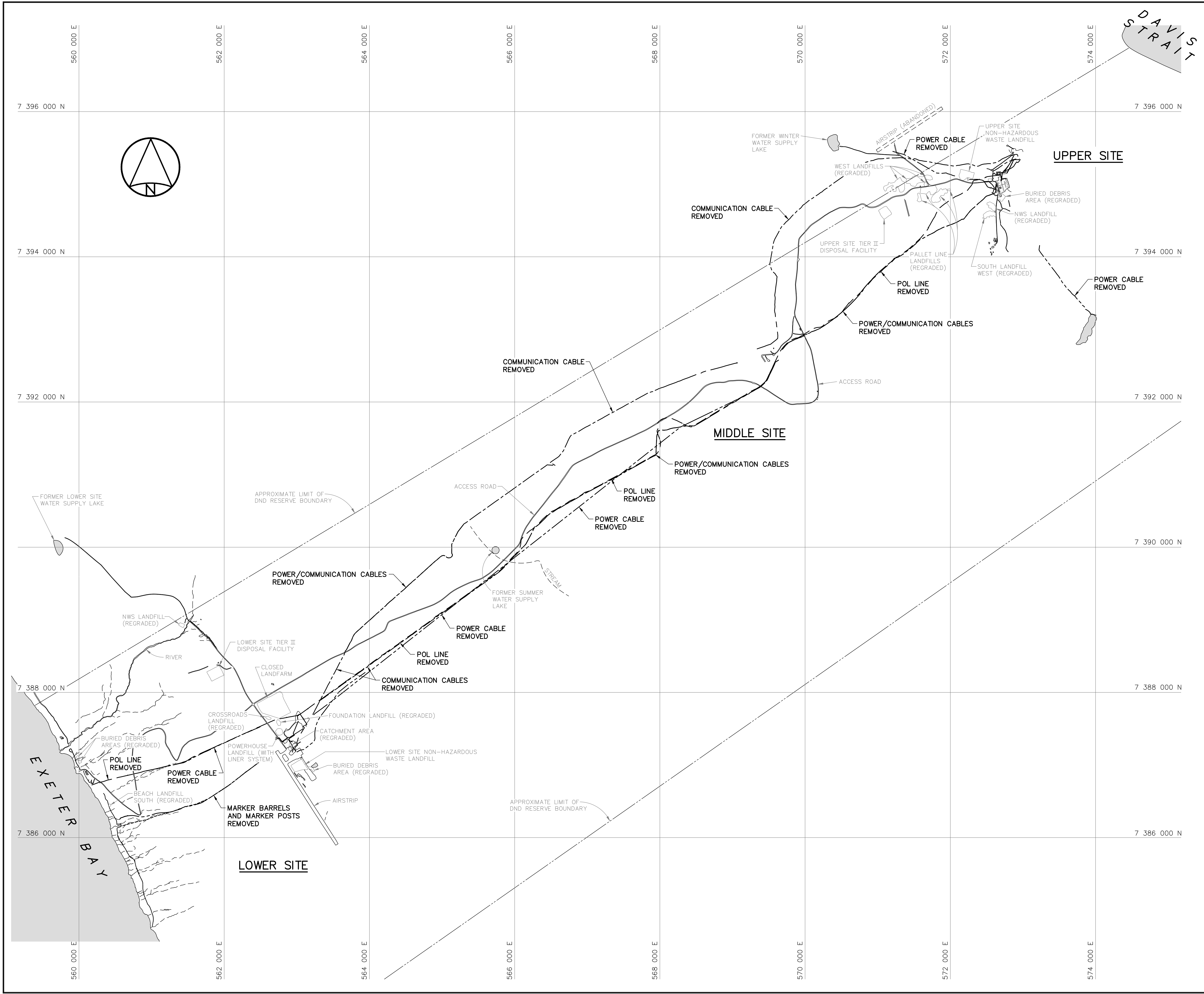

General Notes:

1. ALL DIMENSIONS ARE IN METRES UNLESS NOTED OTHERWISE.
2. ALL POL LINES, POWER CABLES, COMMUNICATION CABLES AND ASSOCIATED MARKERS FROM THE BEACH AREA TO THE UPPER SITE AREA WERE REMOVED. LOCATIONS SHOWN ARE APPROXIMATE AND SOME THAT WERE REMOVED MAY NOT BE SHOWN.

Legend:



0	15-03-13	AS-BUILT DRAWING	RRM
No.	DATE	REVISION	REVISION
			APPR.

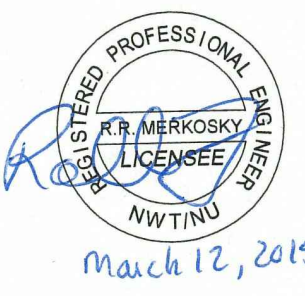

PERMIT TO PRACTICE
AECOM Canada Ltd.
Signature: *[Signature]*
Date: *March 12, 2015*
PERMIT NUMBER: P639
NWT/NU Association of Professional Engineers and Geoscientists

AECOM

HATCH

SCALE - ECHELLE 400 200 0 400 800 1200m

PROJECT - PROJET
DYE-M CAPE DYER

DEW LINE CLEAN UP
© COPYRIGHT
HER MAJESTY THE QUEEN IN RIGHT OF
CANADA 2015, AS REPRESENTED BY THE
MINISTER OF NATIONAL DEFENCE.

TRADE - METIER	STRUCTURAL	DATE	2014-04-23
SUBJECT - SUJET			

OVERALL DEMOLITION SITE PLAN

PRODUCTION	CONCURRENCE - ASSENTIMENT		
DESIGNED ETUDIE <i>DTM</i>		DES OFF AGENT CONCEPT	
DRAWN DESSINE <i>IC</i>		SECT HD CHEF SECT	
CHECKED VERIFIE <i>BWF</i>		DES MGR GEST CONCEPT	
COORDINATION <i>RRM</i>	REVIEWED - REVU		



DWG. NO. - DESSIN NO.
H-C75/4-9101-201

Canada

General Notes:

1. ALL DIMENSIONS ARE IN METRES UNLESS NOTED OTHERWISE.
2. ALL STRUCTURES DESIGNATED FOR DEMOLITION WERE DEMOLISHED TO TOP OF CONCRETE FOUNDATIONS UNLESS NOTED OTHERWISE.
3. ALL POLES, INCLUDING GUY WIRES, WERE REMOVED UNLESS NOTED OTHERWISE.
4. ALL ELECTRICAL CABLES AND POL LINES DESIGNATED FOR DEMOLITION WERE REMOVED.
5. POL LINE AND POWER/COMMUNICATION CABLE LOCATIONS ARE APPROXIMATE ONLY. SOME ABOVE GROUND POL LINES AND CABLES THAT WERE REMOVED MAY NOT BE SHOWN.
6. PIPELINES AND ANCILLARY EQUIPMENT REMOVED INCLUDED ALL ASSOCIATED PIPE SUPPORTS AND PIPELINE MARKERS.
7. ALL CONCRETE PADS REMAINING WERE REGRADED, AS PER TYPICAL DETAIL, ON THIS DRAWING UNLESS NOTED OTHERWISE.

Legend:

-  DEMOLISHED
-  UTILITY POLE REMOVED
-  BODY OF WATER

0	15-03-13	AS-BUILT DRAWING	RRM
No.	DATE	REVISION	REVISION
			APPR.

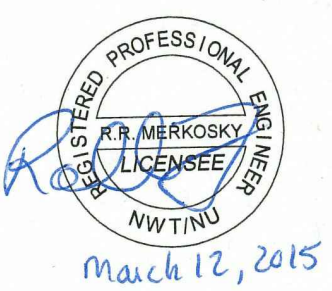

March 12, 2015

PERMIT TO PRACTICE
AECOM Canada Ltd.
Signature: *Barney England*
Date: *March 12, 2015*
PERMIT NUMBER: P639
NWT/NU Association of Professional Engineers and Geoscientists

AECOM

HATCH

SCALE - ECHELLE 20 10 0 20 40 60m

PROJECT - PROJET
DYE-M CAPE DYER

DEW LINE CLEAN UP

© COPYRIGHT
HER MAJESTY THE QUEEN IN RIGHT OF
CANADA 2015, AS REPRESENTED BY THE
MINISTER OF NATIONAL DEFENCE.

TRADE - METIER
STRUCTURAL

DATE
2014-04-23

SUBJECT - SUJET
LOWER SITE
STATION AREA
DEMOLITION SITE PLAN

PRODUCTION	CONCURRENCE - ASSENTIMENT	
DESIGNED ETUDIE	DTM	DES OFF AGENT CONCEPT
DRAWN DESSINE	IC	SECT HD CHEF SECT
CHECKED VERIFIE	BWF	DES MGR GEST CONCEPT
COORDINATION RRM	REVIEWED - REVU	

DWG. NO. - DESSIN NO.
H-C75/4-9101-202

Canada

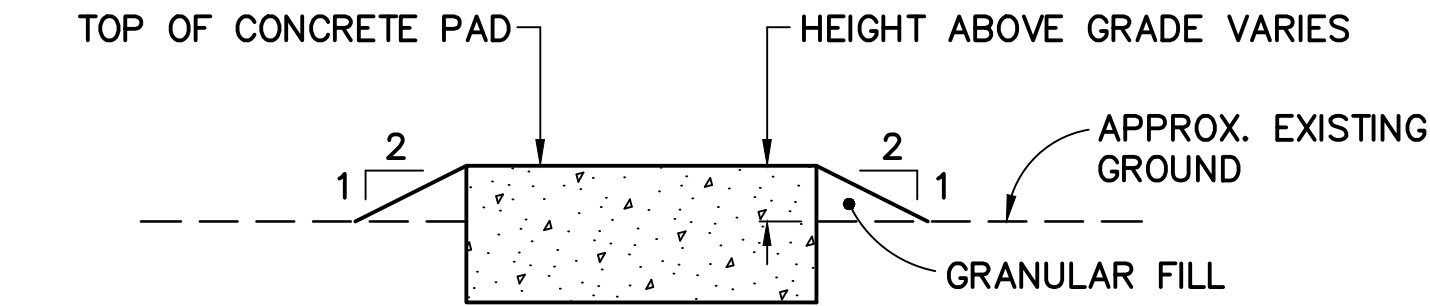

SECTION

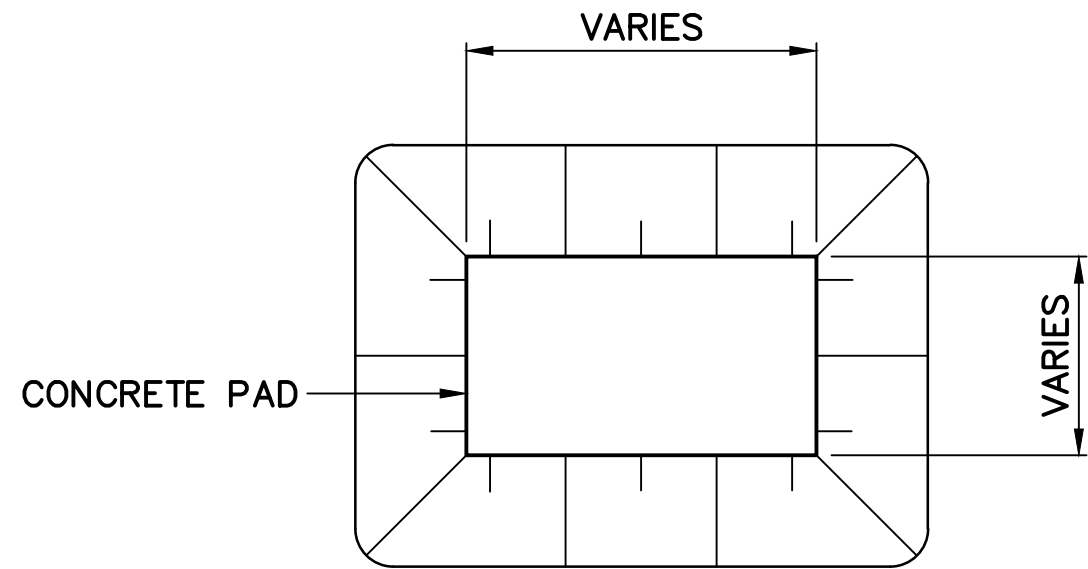

PLAN

TYPICAL CONCRETE PAD REGRAIDING DETAIL

SCALE: NTS

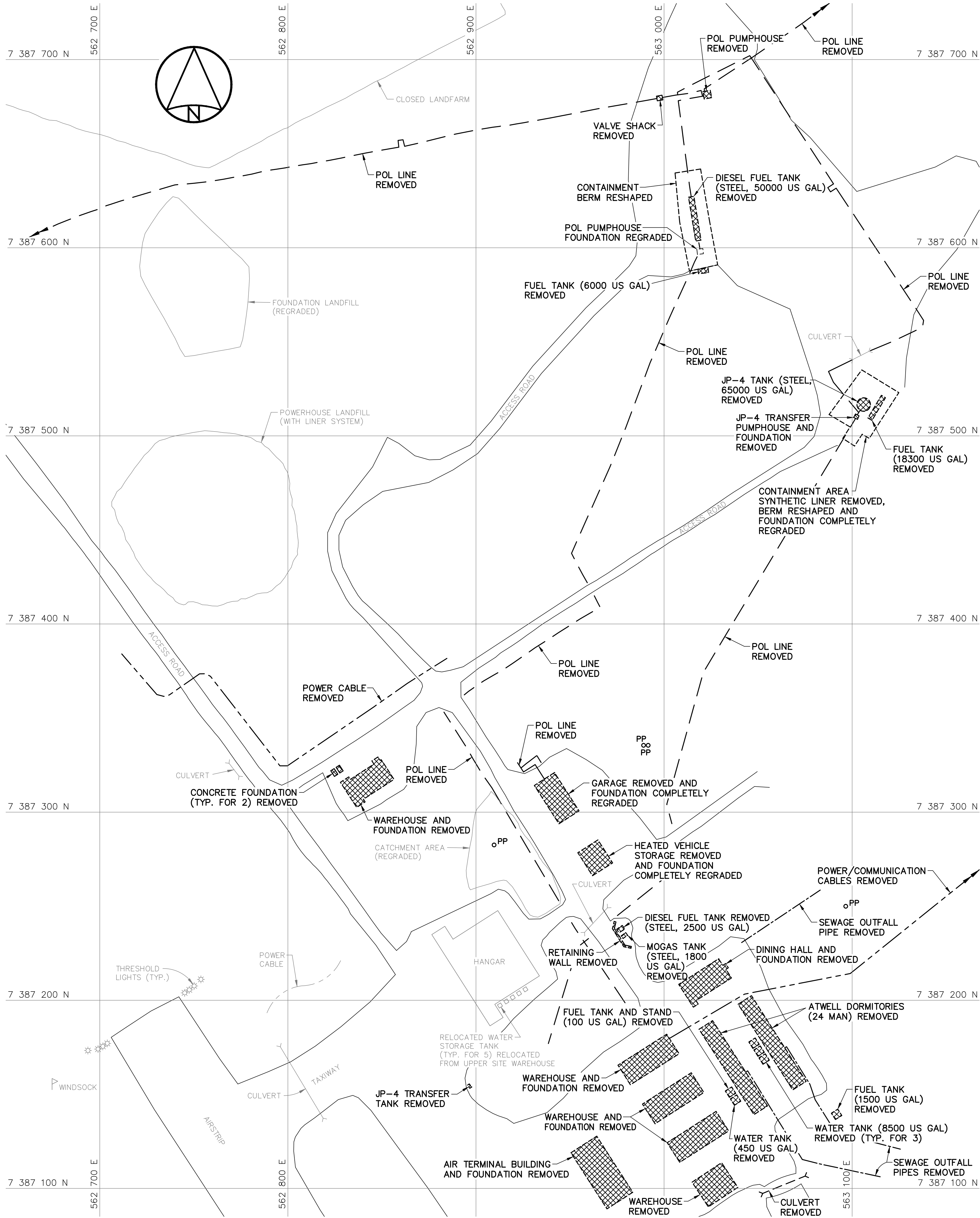

LOWER SITE STATION AREA

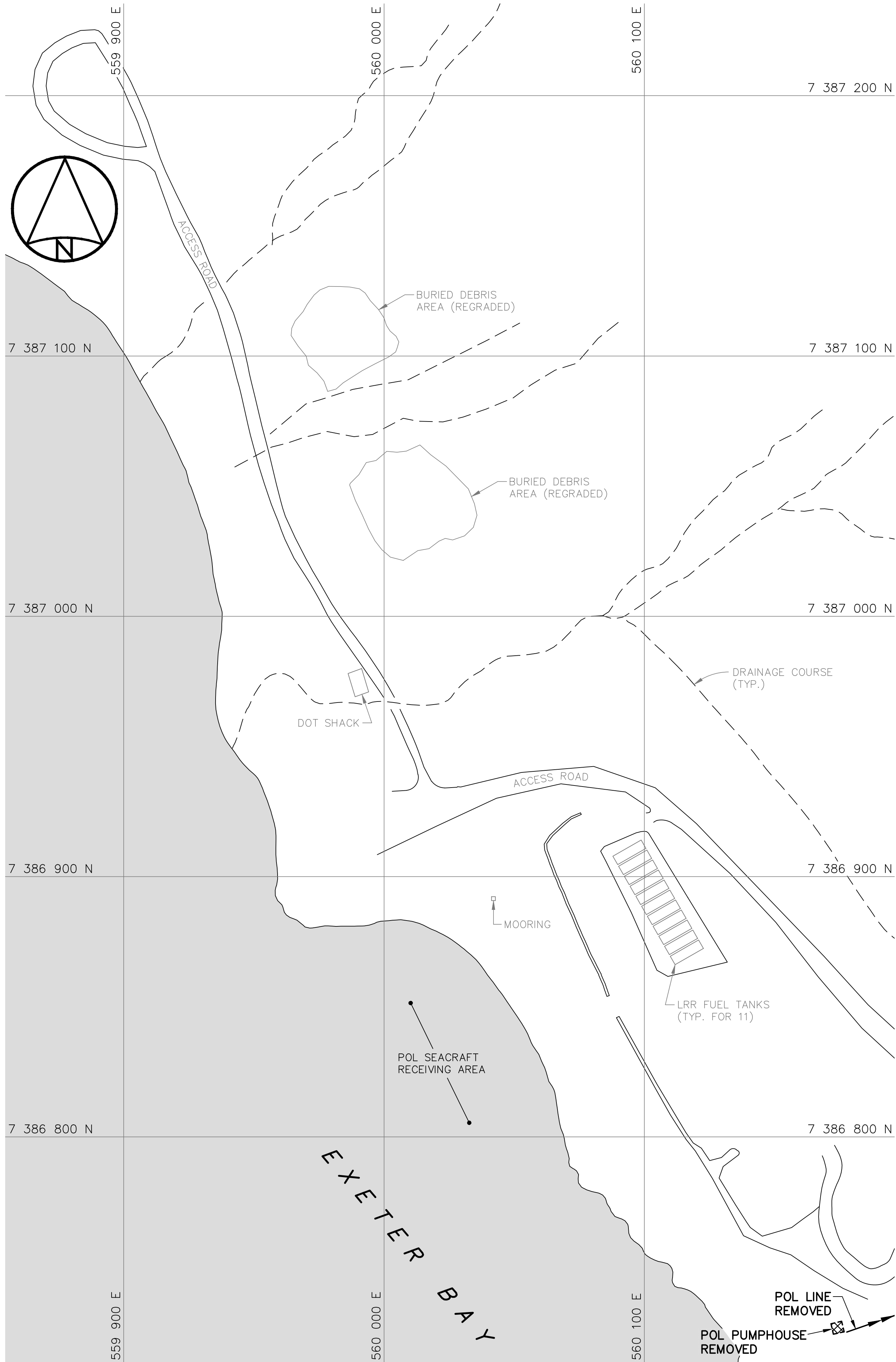

LOWER SITE BEACH AREA

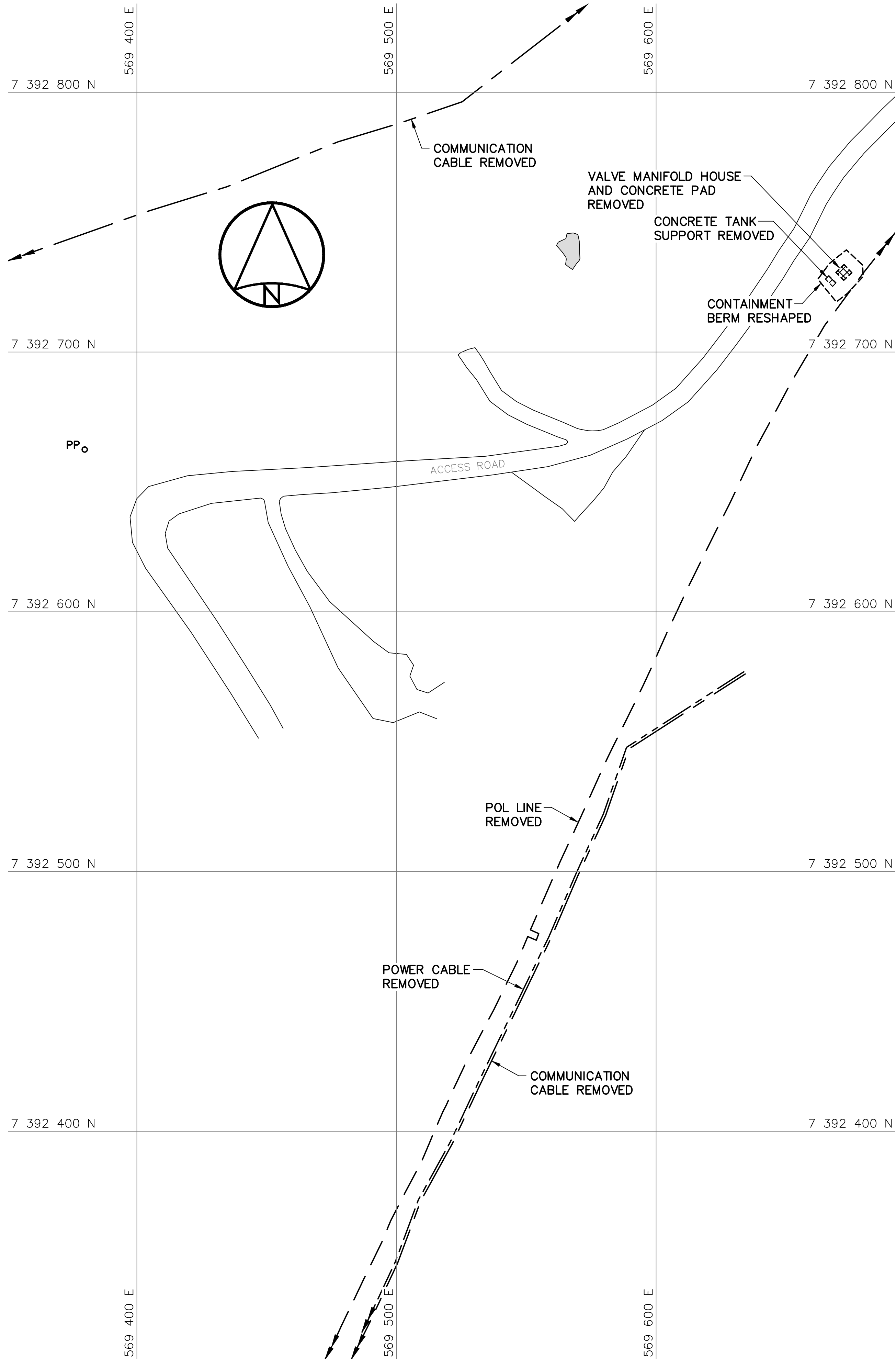

MIDDLE SITE POL AREA



National
Defence



Défense
nationale

Headquarters
Quartier général

General Notes:

- ALL DIMENSIONS ARE IN METRES UNLESS NOTED OTHERWISE.
- ALL STRUCTURES DESIGNATED FOR DEMOLITION WERE DEMOLISHED TO TOP OF CONCRETE FOUNDATIONS UNLESS NOTED OTHERWISE.
- ALL POLES, INCLUDING GUY WIRES, WERE REMOVED UNLESS NOTED OTHERWISE.
- ALL ELECTRICAL CABLES AND POL LINES DESIGNATED FOR DEMOLITION WERE REMOVED.
- POL LINE AND POWER/COMMUNICATION CABLE LOCATIONS ARE APPROXIMATE ONLY. SOME ABOVE GROUND POL LINES AND CABLES THAT WERE REMOVED MAY NOT BE SHOWN.
- PIPELINES AND ANCILLARY EQUIPMENT REMOVED INCLUDED ALL ASSOCIATED PIPE SUPPORTS AND PIPELINE MARKERS.
- ALL CONCRETE PADS REMAINING WERE REGRADED, AS PER TYPICAL DETAIL, SEE DWG. H-C75/4-9101-202.
- ALL LONG RANGE RADAR (LRR) FACILITIES WERE OPERATIONAL, THESE INCLUDE ALL BUILDINGS, STRUCTURES, ELECTRICAL POWER CABLES, FUEL STORAGE TANKS AND PIPELINES NOT SCHEDULED FOR DEMOLITION.

Legend:



DEMOLISHED



UTILITY POLE REMOVED





BODY OF WATER

015-03-13AS-BUILT DRAWINGRRM

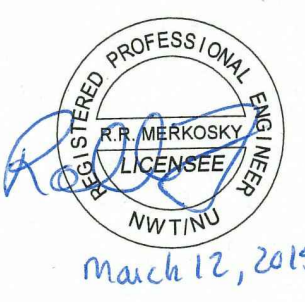
No.	DATE	REVISION	REVISION	APPR.
-----	------	----------	----------	-------



PERMIT TO PRACTICE
AECOM Canada Ltd.
Signature: *Barney England*
Date: *March 12, 2015*
PERMIT NUMBER: P639
NWT/NU Association of Professional Engineers and Geoscientists



SCALE - ECHELLE 20 10 0 20 40 60m

PROJECT - PROJET
DYE-M CAPE DYER

DEW LINE CLEAN UP

© COPYRIGHT
HER MAJESTY THE QUEEN IN RIGHT OF
CANADA 2015, AS REPRESENTED BY THE
MINISTER OF NATIONAL DEFENCE.

TRADE - METIER	STRUCTURAL	DATE	2014-04-23
----------------	------------	------	------------

SUBJECT - SUJET
LOWER SITE BEACH AND
MIDDLE SITE POL AREAS
DEMOLITION SITE PLANS

PRODUCTION	CONCURRENCE - ASSENTIMENT		
DESIGNED ETUDIE DTM		DES OFF AGENT CONCEPT	
DRAWN DESSINE IC		SECT HD CHEF SECT	
CHECKED VERIFIE BWF		DES MGR GEST CONCEPT	
COORDINATION RRM	REVIEWED - REVU		

DWG. NO. - DESSIN NO.
H-C75/4-9101-203

Canada

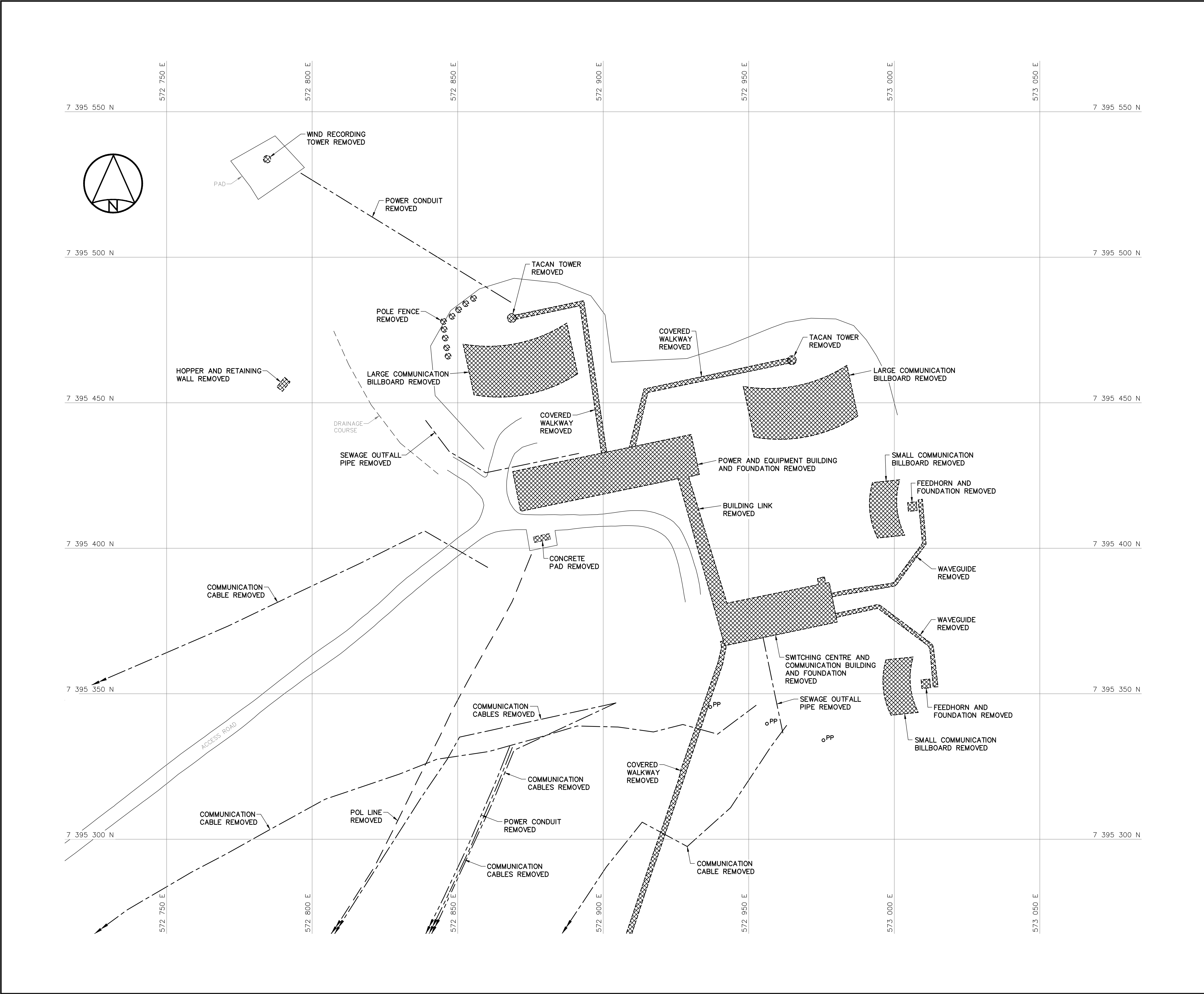



National
Defence



Défense
nationale

Headquarters
Quartier général

General Notes:

1. ALL DIMENSIONS ARE IN METRES UNLESS NOTED OTHERWISE.
2. ALL STRUCTURES DESIGNATED FOR DEMOLITION WERE DEMOLISHED TO TOP OF CONCRETE FOUNDATIONS UNLESS NOTED OTHERWISE.
3. ALL POLES, INCLUDING GUY WIRES, WERE REMOVED UNLESS NOTED OTHERWISE.
4. ALL ELECTRICAL CABLES AND POL LINES DESIGNATED FOR DEMOLITION WERE REMOVED.
5. POL LINE AND POWER/COMMUNICATION CABLE LOCATIONS ARE APPROXIMATE ONLY. SOME ABOVE GROUND POL LINES AND CABLES THAT WERE REMOVED MAY NOT BE SHOWN.
6. PIPELINES AND ANCILLARY EQUIPMENT REMOVED INCLUDED ALL ASSOCIATED PIPE SUPPORTS AND PIPELINE MARKERS.
7. ALL CONCRETE PADS REMAINING WERE REGRADED, AS PER TYPICAL DETAIL, SEE DWG. H-C75/4-9101-202 UNLESS NOTED OTHERWISE.

Legend:

 DEMOLISHED

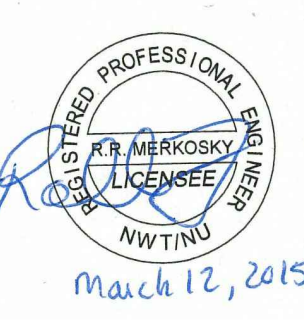

 UTILITY POLE REMOVED

0	15-03-13	AS-BUILT DRAWING	RRM
No.	DATE	REVISION	REVISION
			APPR.



March 12, 2015

PERMIT TO PRACTICE
AECOM Canada Ltd.
Signature: *Barney England*
Date: *March 12, 2015*
PERMIT NUMBER: P639
NWT/NU Association of Professional Engineers and Geoscientists



SCALE - ECHELLE 10 5 0 10 20 30m

PROJECT - PROJET
DYE-M CAPE DYER

DEW LINE CLEAN UP

© COPYRIGHT
HER MAJESTY THE QUEEN IN RIGHT OF
CANADA 2015, AS REPRESENTED BY THE
MINISTER OF NATIONAL DEFENCE.

TRADE - METIER	DATE
STRUCTURAL	2014-04-23

SUBJECT - SUJET
UPPER SITE DEW DROP AREA DEMOLITION SITE PLAN

PRODUCTION	CONCURRENCE - ASSENTIMENT
DESIGNED ETUDIE DTM	DES OFF AGENT CONCEPT
DRAWN DESSINE IC	SECT HD CHEF SECT
CHECKED VERIFIE BWF	DES MGR GEST CONCEPT
COORDINATION RRM	REVIEWED - REVU

DWG. NO. - DESSIN NO.
H-C75/4-9101-204

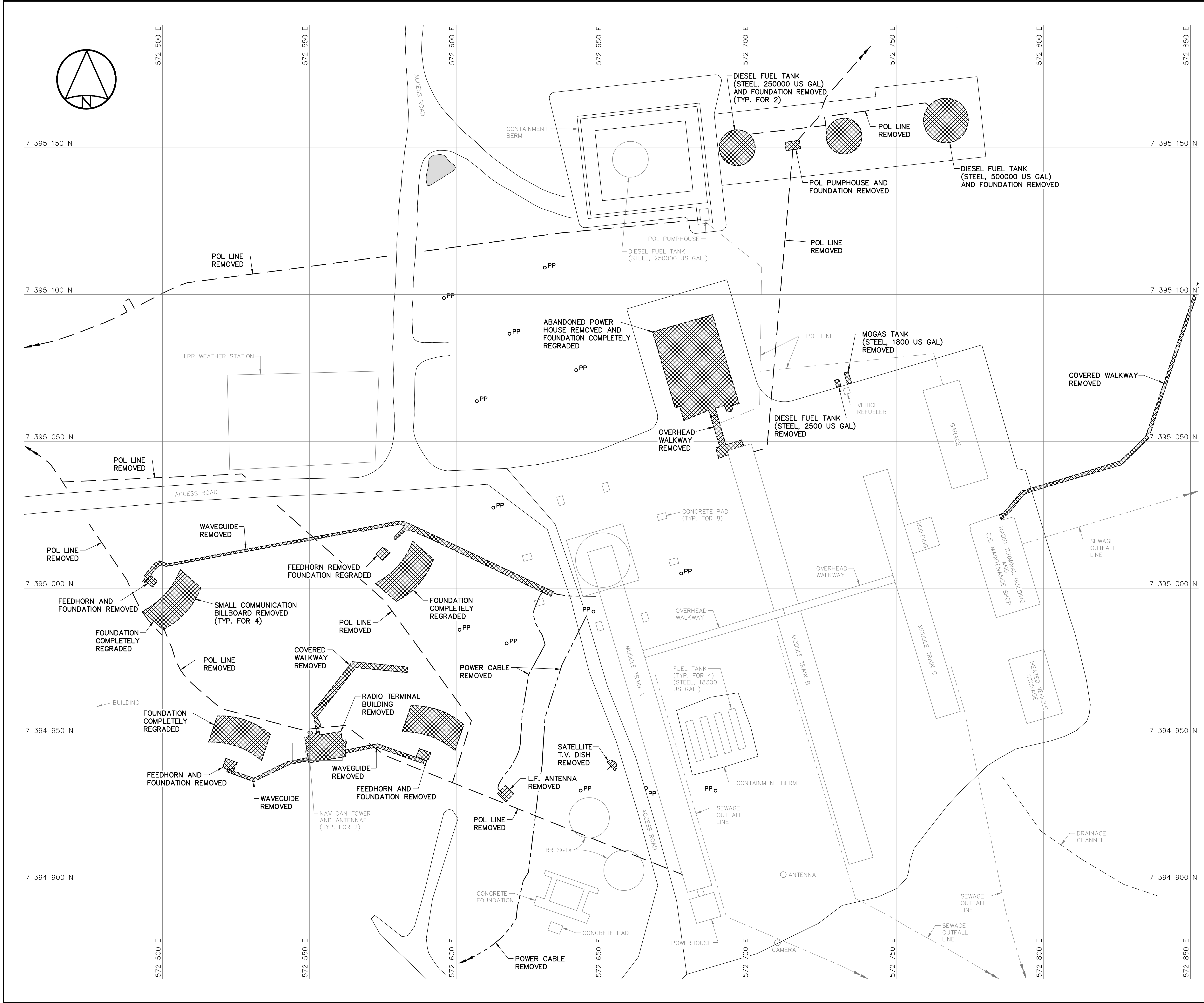

Canada



General Notes:

1. ALL DIMENSIONS ARE IN METRES UNLESS NOTED OTHERWISE.
2. ALL STRUCTURES DESIGNATED FOR DEMOLITION WERE DEMOLISHED TO TOP OF CONCRETE FOUNDATIONS UNLESS NOTED OTHERWISE.
3. ALL POLES, INCLUDING GUY WIRES, WERE REMOVED UNLESS NOTED OTHERWISE.
4. ALL ELECTRICAL CABLES AND POL LINES DESIGNATED FOR DEMOLITION WERE REMOVED.
5. POL LINE AND POWER/COMMUNICATION CABLE LOCATIONS ARE APPROXIMATE ONLY. SOME ABOVE GROUND POL LINES AND CABLES THAT WERE REMOVED MAY NOT BE SHOWN.
6. PIPELINES AND ANCILLARY EQUIPMENT REMOVED INCLUDED ALL ASSOCIATED PIPE SUPPORTS AND PIPELINE MARKERS.
7. ALL CONCRETE PADS REMAINING WERE REGRADED, AS PER TYPICAL DETAIL, SEE DWG. H-C75/4-9101-202 UNLESS NOTED OTHERWISE.
8. ALL LONG RANGE RADAR (LRR) FACILITIES WERE OPERATIONAL, THESE INCLUDE ALL BUILDINGS, STRUCTURES, ELECTRICAL POWER CABLES, FUEL STORAGE TANKS AND PIPELINES NOT SCHEDULED FOR DEMOLITION.

Legend:

-  DEMOLISHED
-  UTILITY POLE REMOVED
-  BODY OF WATER

0	15-03-13	AS-BUILT DRAWING	RRM
No.	DATE	REVISION	APPR.

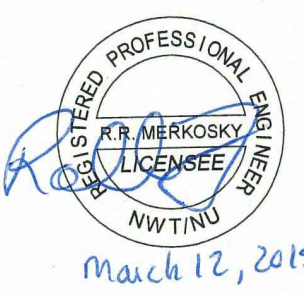

PERMIT TO PRACTICE
AECOM Canada Ltd.
Signature: *Barney England*
Date: *March 12, 2015*
PERMIT NUMBER: P639
NWT/NU Association of Professional Engineers and Geoscientists

AECOM **HATCH**

SCALE - ECHELLE 10 5 0 10 20 30m

PROJECT - PROJET
DYE-M CAPE DYER

DEW LINE CLEAN UP
© COPYRIGHT
HER MAJESTY THE QUEEN IN RIGHT OF
CANADA 2015, AS REPRESENTED BY THE
MINISTER OF NATIONAL DEFENCE.

TRADE - METIER **STRUCTURAL** DATE **2014-04-23**

SUBJECT - SUJET
**UPPER SITE
STATION AREA
DEMOLITION SITE PLAN**

PRODUCTION	CONCURRENCE - ASSENTIMENT
DESIGNED ETUDIE <i>DTM</i>	DES OFF AGENT CONCEPT
DRAWN DESSINE <i>IC</i>	SECT HD CHEF SECT
CHECKED VERIFIE <i>BWF</i>	DES MGR GEST CONCEPT
COORDINATION <i>RRM</i>	REVIEWED - REVU

DWG. NO. - DESSIN NO.
H-C75/4-9101-205

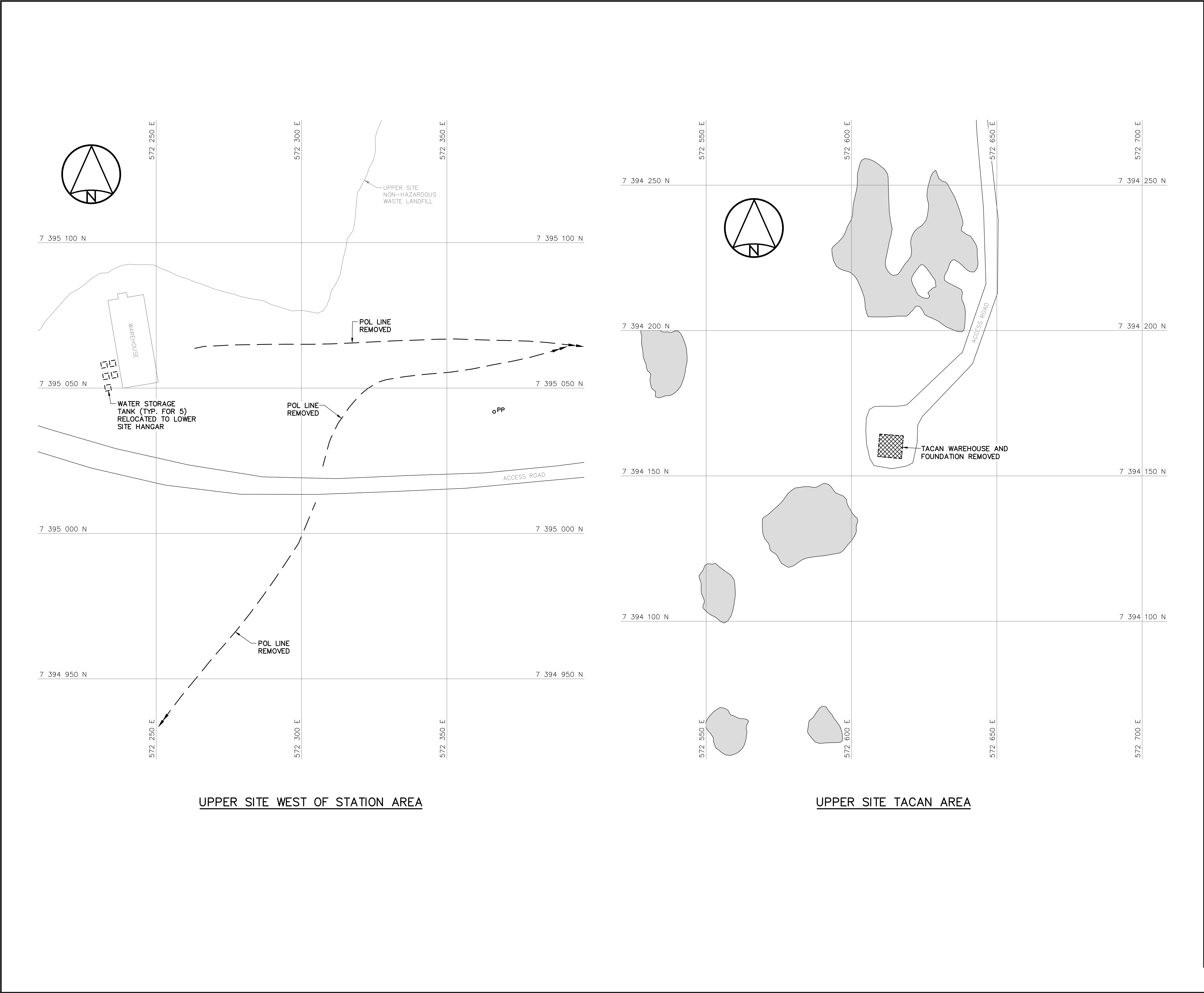



National
Defence

Défense
nationale

Headquarters
Quartier général

General Notes:

1. ALL DIMENSIONS ARE IN METRES UNLESS NOTED OTHERWISE.

2. ALL STRUCTURES DESIGNATED FOR DEMOLITION WERE DEMOLISHED TO TOP OF CONCRETE FOUNDATIONS UNLESS NOTED OTHERWISE.

3. ALL POLES, INCLUDING GUY WIRES, WERE REMOVED UNLESS NOTED OTHERWISE.

4. ALL ELECTRICAL CABLES AND POL LINES DESIGNATED FOR DEMOLITION WERE REMOVED.

5. POL LINE AND POWER/COMMUNICATION CABLE LOCATIONS ARE APPROXIMATE ONLY. SOME ABOVE GROUND POL LINES AND CABLES THAT WERE REMOVED MAY NOT BE SHOWN.

6. PIPELINES AND ANCILLARY EQUIPMENT REMOVED INCLUDED ALL ASSOCIATED PIPE SUPPORTS AND PIPELINE MARKERS.

7. ALL CONCRETE PADS REMAINING WERE REGRADED, AS PER TYPICAL DETAIL, SEE DWG. H-C75/4-9101-202.

Legend:

DEMOLISHED

UTILITY POLE REMOVED

BODY OF WATER

0	15-03-13	AS-BUILT DRAWING	RRM
No.	DATE	REVISION	REVISION
		APPR.	

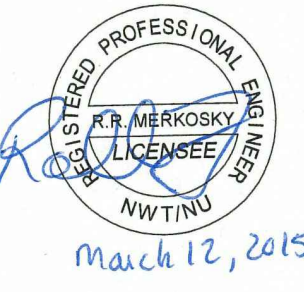

March 12, 2015

PERMIT TO PRACTICE

AECOM Canada Ltd.

Signature *Barney England*

Date *March 12, 2015*

PERMIT NUMBER: P639

NWT/NU Association of Professional Engineers and Geoscientists

AECOM

HATCH

SCALE - ECHELLE 10 5 0 10 20 30m

PROJECT - PROJET DYE-M CAPE DYER

DEW LINE CLEAN UP

© COPYRIGHT HER MAJESTY THE QUEEN IN RIGHT OF CANADA 2015, AS REPRESENTED BY THE MINISTER OF NATIONAL DEFENCE.

TRADE - METIER	DATE
STRUCTURAL	2014-04-23

SUBJECT - SUJET

UPPER SITE WEST OF STATION AND TACAN AREAS DEMOLITION SITE PLANS

PRODUCTION	CONCURRENCE - ASSENTIMENT	
DESIGNED ETUDIE <i>DTM</i>		DES OFF AGENT CONCEPT
DRAWN DESSINE <i>IC</i>		SECT HD CHEF SECT
CHECKED VERIFIE <i>BWF</i>		DES MGR GEST CONCEPT
COORDINATION <i>RRM</i>	REVIEWED - REVU	

DWG. NO. - DESSIN NO.
H-C75/4-9101-206

Canada