

National
Défense
Defence
nationale

DEW LINE CLEAN UP PROJECT

DRAWING INDEX				
DRAWING No.	TITLE	DRAWING No.	TITLE	TITLE
SITING	SITING	SITING	SITING	
H-L13/1-9101-101	OVERALL SITE PLAN	H-L13/1-9101-109	LANDFARM PLAN AND CROSS SECTION	TIER II DISPOSAL FACILITY CROSS SECTION
H-L13/1-9101-102	PROJECT LAYOUT	H-L13/1-9101-110	MAIN LANDFILL EXCAVATION PLAN	MISCELLANEOUS DETAILS SH. 1
H-L13/1-9101-103	STATION AREA SITE PLAN	H-L13/1-9101-111	MAIN LANDFILL KEY TRENCH EXCAVATION PLAN & GRADING/INSTRUMENTATION PLAN	MISCELLANEOUS DETAILS SH. 2
H-L13/1-9101-104	MAIN LANDFILL AREA SITE PLAN	H-L13/1-9101-112	MAIN LANDFILL KEY TRENCH CENTRELINE PROFILE	STRUCTURAL
H-L13/1-9101-105	HANGAR AREA SITE PLAN	H-L13/1-9101-113	MAIN LANDFILL CROSS SECTIONS SH. 1	
H-L13/1-9101-106	NON-HAZARDOUS WASTE LANDFILL & TIER II DISPOSAL FACILITY AREAS SITE PLANS	H-L13/1-9101-114	MAIN LANDFILL CROSS SECTIONS SH. 2	
H-L13/1-9101-107	NORTH AND SOUTH LANDFILL AREAS SITE PLANS	H-L13/1-9101-115	TIER II DISPOSAL FACILITY KEY TRENCH EXCAVATION PLAN & GRADING/INSTRUMENTATION PLAN	
H-L13/1-9101-108	NON-HAZARDOUS WASTE LANDFILL CROSS SECTION	H-L13/1-9101-116	TIER II DISPOSAL FACILITY KEY TRENCH CENTRELINE PROFILE	
				© COPRIGHT HER MAJESTY THE QUEEN IN RIGHT OF CANADA 2006. AS REPRESENTED BY THE MINISTER OF NATIONAL DEFENCE.

NOTE:
THIS DRAWING PACKAGE HAS BEEN REPLOTTED FOR RECORD DRAWING PURPOSES FROM INFORMATION SUPPLIED BY DEFENCE CONSTRUCTION CANADA IN DECEMBER, 2004.
CONTRACT DRAWINGS INCLUDE THE ENGINEER'S STAMP.



UMA Engineering Ltd.
The SGE Group Inc.

JANUARY , 2006

General Notes:

NOTE:
THIS DRAWING HAS BEEN REPILOTTED FOR RECORD DRAWING PURPOSES FROM INFORMATION SUPPLIED BY DEFENCE CONSTRUCTION CANADA IN DECEMBER, 2004.
CONTRACT DRAWINGS INCLUDE THE ENGINEER'S STAMP.

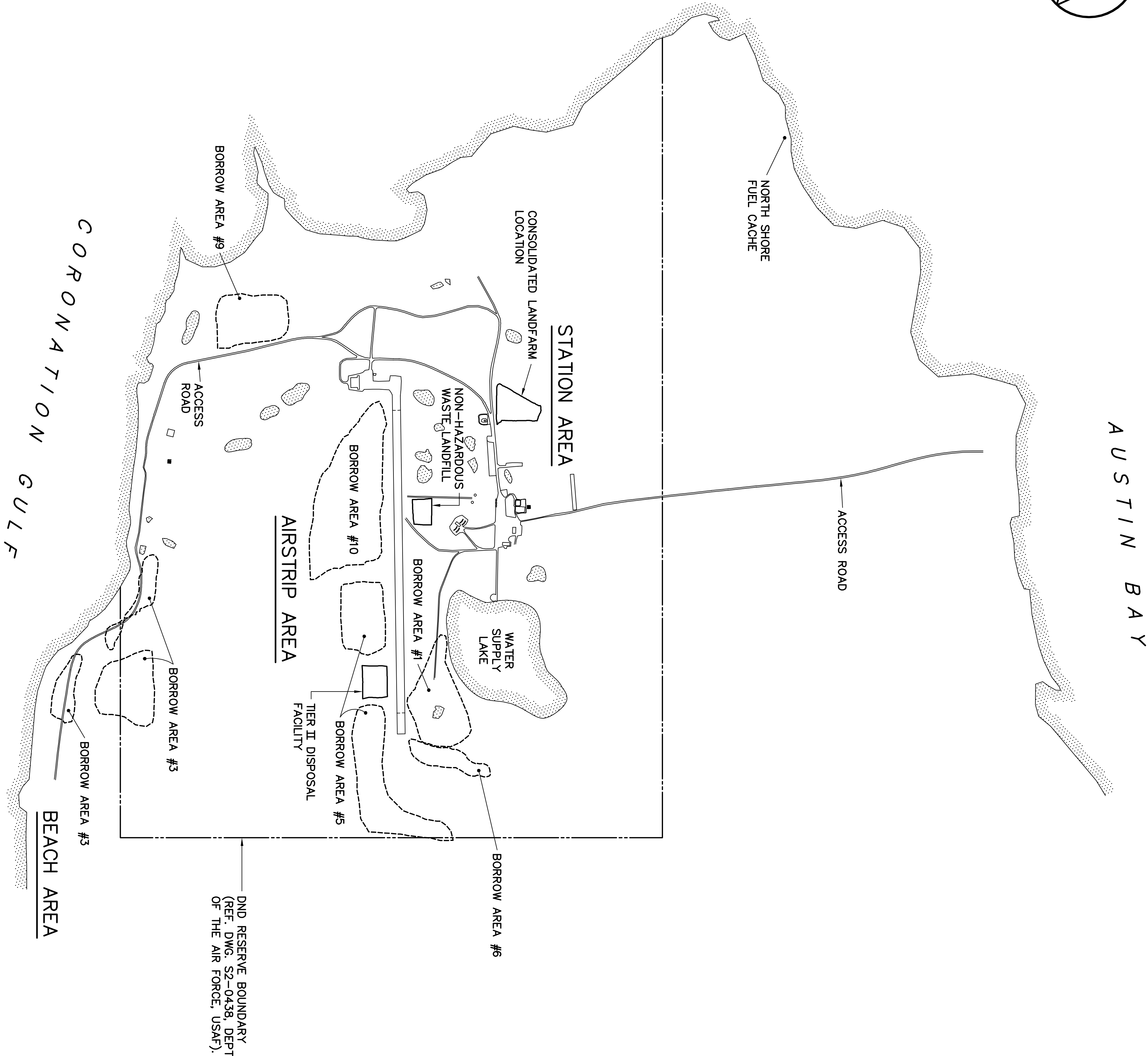
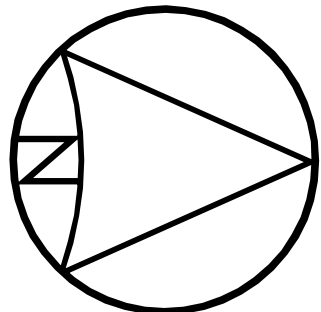

Legend:



1	06-01-20	AS-BUILT DRAWING	R&M
No.	DATE	REVISION	REVISION
			APPR.

uma	si
SCALE - ECHELLE 200 100 0 200 400 600m	
PROJECT - PROJET	
PIN-3 LADY FRANKLIN POINT	

© COPYRIGHT
HER MAJESTY THE QUEEN IN RIGHT OF
CANADA 2006, AS REPRESENTED BY THE
MINISTER OF NATIONAL DEFENCE.

TRADE - METIER	SITING	DATE
		2002-02-25

OVERALL SITE PLAN

PRODUCTION	CONCURRENCE - ASSESSMENT
DESIGNED ETUDIE	DES OFF AGENT CONCEPT
DRAWN DRESSINE	SECT HD CHER SECT
CHECKED VERIFIE	DES MGR GEST CONCEPT
COORDINATION	REVISED - REVU
DWG. NO. - DESIGN NO. H-L13/1-9101-101	

General Notes:

- ALL ELEVATIONS ARE REFERENCED TO MEAN SEA LEVEL. (REF. DWG. XA-P-1, DEPT. OF THE AIR FORCE, USAF).
- ALL NON-HAZARDOUS DEBRIS WITHIN PLAN AREA WAS PLACED IN NON-HAZARDOUS WASTE LANDFILL.
- ALL DIMENSIONS ARE IN METRES UNLESS NOTED OTHERWISE.
- HORIZONTAL CONTROL REFERENCED TO SURVEY CONTROL MONUMENTS.
- ARCHAEOLOGICAL FEATURES LOCATED AS PER ARCHAEOLOGICAL STUDIES DATED 2003 AND 2004.
- ALL LONG RANGE RADAR (LRR) FACILITIES ARE NOT TO BE DISTURBED. SEE DWG. H-L13/1-9101-201 FOR ADDITIONAL DETAILS.
- ALL LITTER AND UNMARKED DEBRIS ALONG THE SITE ROADS HAS BEEN REMOVED.
- SECTIONS OF AUSTIN BAY ACCESS ROAD MAY BE SUBJECT TO SEASONAL FLOODING.
- CONTAMINATED SOILS AREAS SURVEY REFERENCE POINTS AND DETAILS PROVIDED.
- FOR PERMANENT SURVEY CONTROL (BENCHMARK) INSTALLATION DETAILS, SEE DWG. H-L13/1-9101-119.

Legend:

- △ CM2 SURVEY CONTROL MONUMENT
- BODY OF WATER
- BORROW AREA
- ▲ BM-1 PERMANENT BENCHMARK LOCATION (5) (SEE NOTE 10).

1	06-01-20	AS-BUILT DRAWING	R&M
No.	DATE	REVISION	REVISION
			APPR.

SCALE - ÉCHELLE		100	50	0	100	200	300m
PROJECT - PROJET		PIN-3 LADY FRANKLIN POINT					
DEW LINE CLEAN UP							

© COPYRIGHT
HER MAJESTY THE QUEEN IN RIGHT OF
CANADA 2006, AS REPRESENTED BY THE
MINISTER OF NATIONAL DEFENCE.

TRADE - MÉTIER	SITTING	DATE	2002-02-25
SUBJECT - SUJET			

PROJECT LAYOUT

DESIGNED	CONCURRENCE - ASSESSMENT	DES. OFF.
ETUDE		AGENT CONCEPT
DRAWN		SECT HD
DRESSING		CHIEF SECT
CHECKED		DES. MOR
VERIFIED		GEST. CONCEPT
COORDINATION		REVIEWED - REVU

DWG. NO. - DESIGN NO.
H-L13/1-9101-102

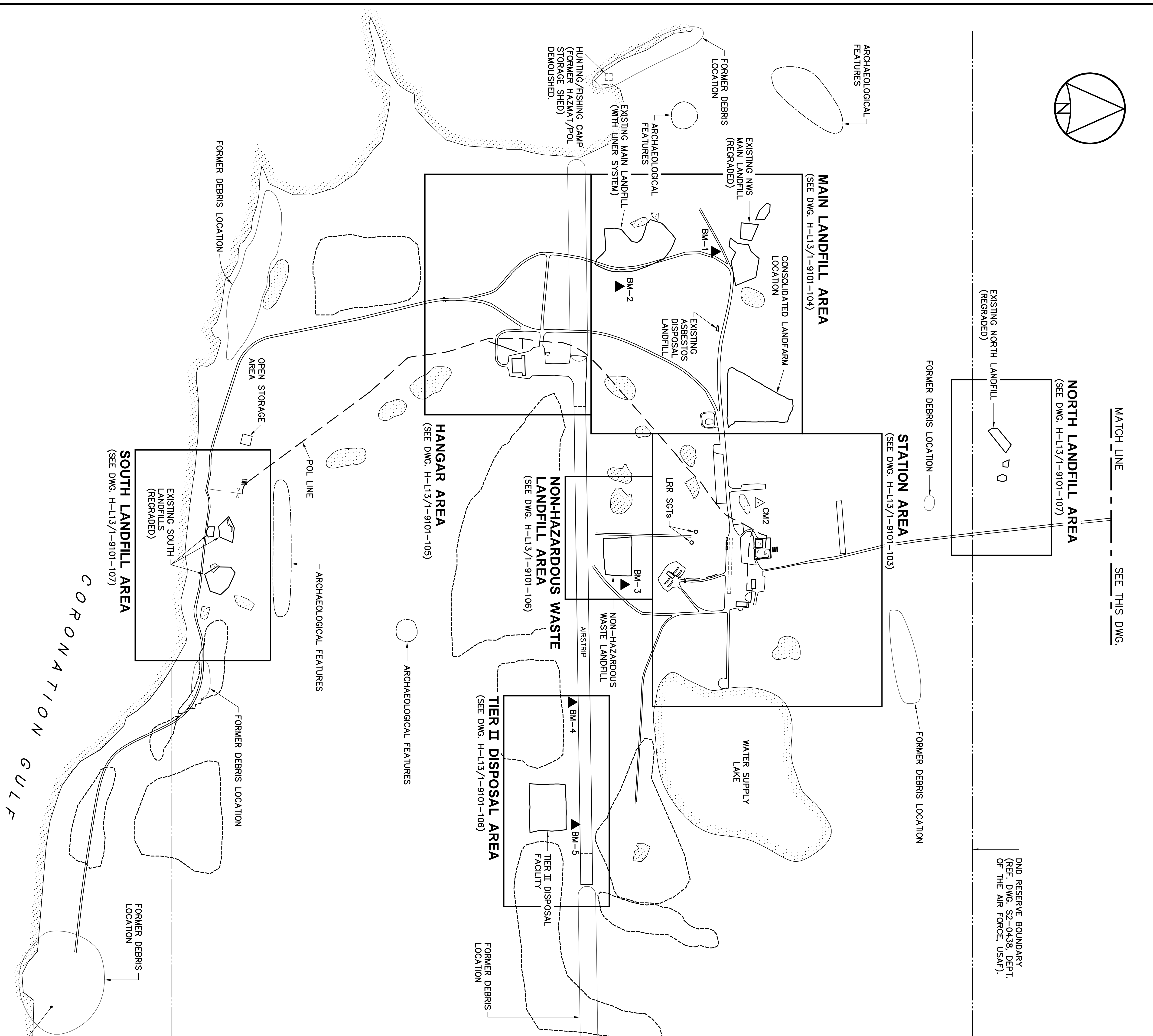
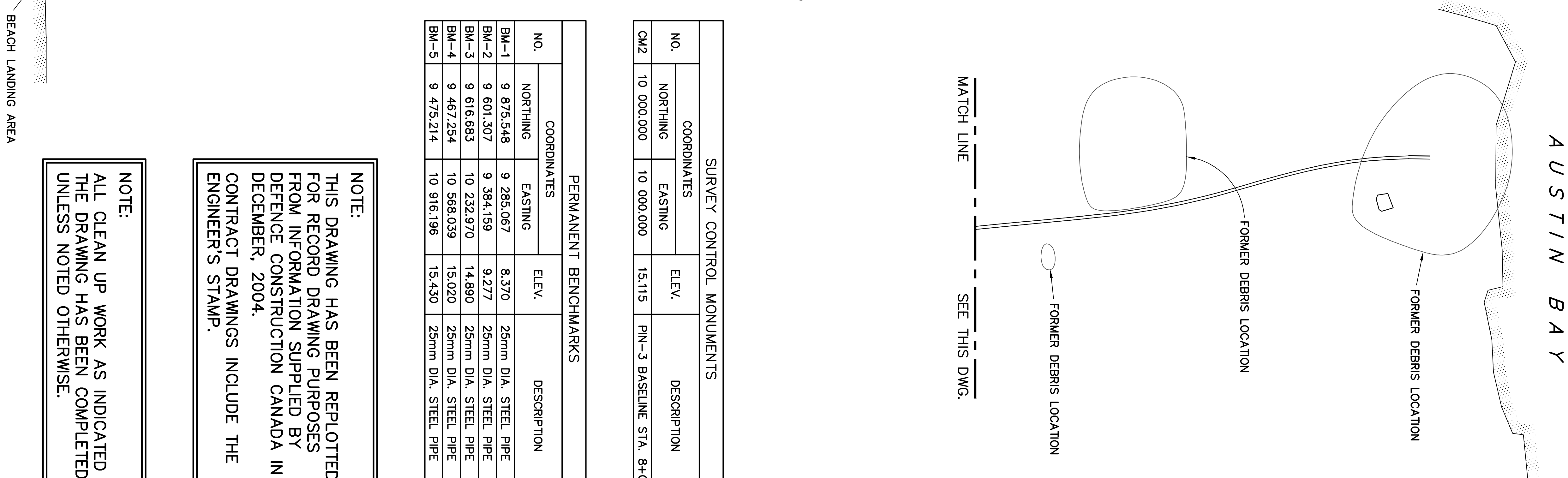

NOTE:
THIS DRAWING HAS BEEN REPLOTTED
FOR RECORD DRAWING PURPOSES
FROM INFORMATION SUPPLIED BY
DEFENCE CONSTRUCTION CANADA IN
DECEMBER, 2004.
CONTRACT DRAWINGS INCLUDE THE
ENGINEER'S STAMP.

NOTE:
ALL CLEAN UP WORK AS INDICATED ON
THE DRAWING HAS BEEN COMPLETED,
UNLESS NOTED OTHERWISE.

General Notes:

1. ALL ELEVATIONS ARE REFERENCED TO MEAN SEA LEVEL.
2. ALL NON-HAZARDOUS DEBRIS WITHIN PLAN AREA WAS PLACED IN NON-HAZARDOUS WASTE LANDFILL.
3. ALL DIMENSIONS ARE IN METRES UNLESS NOTED OTHERWISE.
4. HORIZONTAL CONTROL REFERENCED TO SURVEY CONTROL MONUMENTS.
5. ALL LONG RANGE RADAR (LRR) FACILITIES ARE NOT TO BE DISTURBED. SEE DWG. H-1137-1, 9101-1 FOR ADDITIONAL DETAILS.

THIS DRAWING HAS BEEN REPLOTTED
FOR RECORD DRAWING PURPOSES
FROM INFORMATION SUPPLIED BY
DEFENCE CONSTRUCTION CANADA IN
DECEMBER, 2004.

CONTRACT DRAWINGS INCLUDE THE
ENGINEER'S STAMP.

NOTE:
ALL CLEAN UP WORK AS INDICATED ON
THE DRAWING HAS BEEN COMPLETED,
UNLESS NOTED OTHERWISE.

NOTE:
ALL WEATHER STATION EQUIPMENT
ARE LRR FACILITIES AND ARE NOT
TO BE DISTURBED.

NOTE:
FOR DETAILS REGARDING CONFIRMATORY
TESTING INFORMATION, REFER TO FINAL
REPORT PREPARED BY THE ENVIRONMENTAL
SCIENCES GROUP, ROYAL MILITARY COLLEGE,
DATED JANUARY, 2005

NOTE:
CONTOURS SHOWN AS DASHED LINES WERE
GENERATED FROM SURVEY INFORMATION
AND REPRESENT FINISHED GROUND SURFACE
FOLLOWING REGRADING.



COORDINATE POINTS (AS-BUILT) NORTH EAST RECORDING			
NO.	COORDINATES		ELEV.
	NORTHING	EASTING	
250	10 329.8	10 327.1	13.1
251	10 328.5	10 344.9	13.3
252	10 307.2	10 349.9	13.7
253	10 295.7	10 336.4	13.7
254	10 294.1	10 303.9	13.9
255	10 287.9	10 281.2	13.5
256	10 297.2	10 280.3	13.3
257	10 305.2	10 289.3	13.5
258	10 273.5	10 344.5	14.5
259	10 275.0	10 389.8	14.2
260	10 266.6	10 390.2	14.0
261	10 265.0	10 379.9	14.5
262	10 247.5	10 379.7	14.5
263	10 244.8	10 337.2	14.4
264	10 266.9	10 328.8	14.3

Legend:

- CM2
SURVEY CONTROL MONUMENT
PP
UTILITY POLE
250
COORDINATE POINT
BODY OF WATER
FORMER BUILDING, STRUCTURE OR
TANK LOCATION.

1	06-01-20	AS-BUILT DRAWING		RRM
No.	DATE	REVISION	REVISION	APPRO

SURVEY CONTROL MONUMENTS				
NO.	COORDINATES		ELEV.	DESCRIPTION
	NORTHING	EASTING		
2	10 000.000	10 000.000	15.115	PN-3 BASELINE STA. 8+00.0

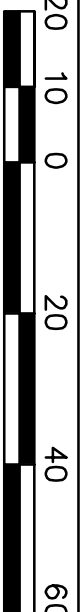
 	
SCALE = ECHOLE 20 10 0 20 40 60m	
PROJECT – PROJECT	
PIN-3 LADY FRANKLIN POINT	
DEW LINE CLEAN UP	
© COPYRIGHT HER MAJESTY THE QUEEN IN RIGHT OF CANADA, 2006, AS REPRESENTED BY THE MINISTER OF NATIONAL DEFENCE.	
TRADE – METTER	DATE
SUBJECT – SUET	2002-02-25
SITING	
STATION AREA SITE PLAN	
PRODUCTION	CONCURRENCE – ASSESSMENT
DESIGNED BY/	DES OFF
ETUDE	AGENT CONCEPT
DRAWN	SECT HD
DESIGN	CHEF SECT
CHECKED	DES MGR
VERBIE	DESI CONCEPT
COORDINATION	REVIEWED – REVU
5M6	
DWG. NO. – DESIGN NO. H-L13/1-9101-103	

- General Notes:
1. ALL ELEVATIONS ARE REFERENCED TO MEAN SEA LEVEL.
 2. ALL NON-HAZARDOUS DEBRIS WITHIN PLAN AREA WAS PLACED IN NON-HAZARDOUS WASTE LANDFILL.
 3. ALL DIMENSIONS ARE IN METRES UNLESS NOTED OTHERWISE.
 4. HORIZONTAL CONTROL REFERENCED TO SURVEY CONTROL MONUMENTS.
 5. FOR MONITORING WELL INSTALLATION DETAILS, SEE DWG. H-L13/1-9101-119.
 6. CONTAMINATED SOIL AREAS WITHIN MAIN LANDFILL WERE EXCAVATED PRIOR TO LANDFILL EXCAVATION.
 7. FOR PERMANENT SURVEY CONTROL (BENCHMARK) INSTALLATION DETAILS, SEE DWG. H-L13/1-9101-119.

Legend:

- INVESTIGATION MONITORING WELL LOCATION
- COORDINATE POINT
- MONITORING WELL LOCATION (3)
- BACKGROUND MONITORING WELL LOCATION (1)
- VT-1 VERTICAL THERMISTOR INSTALLATION (4)
- BODY OF WATER
- LANDFILL EXCAVATION AREA
- BM-1 PERMANENT BENCHMARK LOCATION (2)
(SEE NOTE 7).

1	06-01-20	AS-BUILT DRAWING	R&M
No.	DATE	REVISION	APPR.

SCALE - ÉCHELLE	20	10	0	20	40	60m
PROJECT - PROJET	PIN-3 LADY FRANKLIN POINT					

DEW LINE CLEAN UP

© COPYRIGHT
HER MAJESTY THE QUEEN IN RIGHT OF
CANADA 2006, AS REPRESENTED BY THE
MINISTER OF NATIONAL DEFENCE.

TRADE - MÉTIER	SITING	DATE	2002-02-25
----------------	--------	------	------------

MAIN LANDFILL AREA
SITE PLAN

PRODUCTION	CONCURRENCE - ASSESSMENT
DESIGNED ETUDIÉ	DES. OFF. AGENT CONCEPT
DRAWN DRESSÉ	SECT. HD. CHÉF. SECT.
CHECKED VÉRIFIÉ	R&M DÉS. MOR.
COORDINATION	REVIEWED - REVU
DWG. NO. - DESSIN NO. H-L13/1-9101-104	

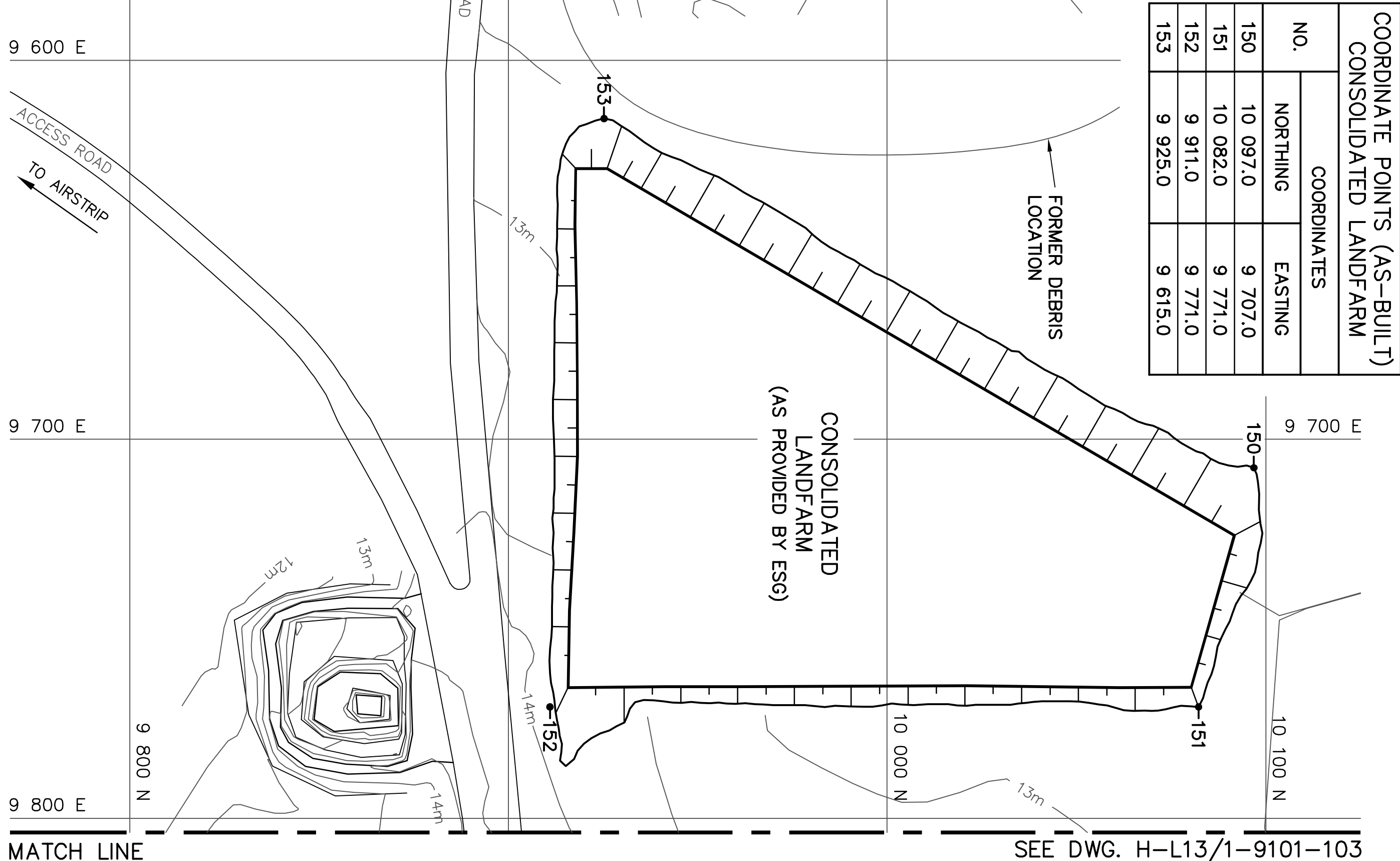

COORDINATE POINTS (AS-BUILT) CONSOLIDATED LANDFARM		
COORDINATES		
NO.	NORTHING	EASTING
150	10 097.0	9 707.0
151	10 082.0	9 771.0
152	9 911.0	9 771.0
153	9 925.0	9 615.0

NOTE:
SEE DWG. H-L13/1-9101-109 FOR
DETAILED PLAN AND SECTION OF THE
LANDFARM, INCLUDING FORMER
MONITORING WELL LOCATIONS.

CONSOLIDATED LANDFARM

APPROXIMATE PERIMETER OF AREA
REGRADED WITH 0.3m MIN.
TYPE 2 SELECT GRANULAR FILL OVER
0.7m MIN. TYPE 2 GRANULAR FILL.
SIDE SLOPES 4H:1V MAX.

NWS MAIN LANDFILL

APPROXIMATE PERIMETER OF AREA
REGRADED WITH 0.3m MIN.
TYPE 2 SELECT GRANULAR FILL OVER
0.7m MIN. TYPE 2 GRANULAR FILL.
SIDE SLOPES 4H:1V MAX.

MAIN LANDFILL EXCAVATION

NOTE:
SEE DWG. H-L13/1-9101-110 FOR
DETAILED PLAN AND SECTIONS OF
THE MAIN LANDFILL EXCAVATION.

COORDINATE POINTS (AS-BUILT) NWS MAIN LANDFILL			
COORDINATES			ELEV.
NO.	NORTHING	EASTING	
101	10 023.5	9 162.1	7.9
102	10 035.1	9 172.4	8.2
103	10 043.6	9 186.1	8.9
104	9 997.4	9 194.7	7.6
105	10 007.4	9 154.5	6.8
106	10 022.0	9 149.3	7.2
107	10 004.0	9 208.8	9.4
108	9 975.7	9 249.2	10.2
109	9 952.9	9 248.0	8.7
110	9 953.8	9 206.9	7.4
111	9 997.6	9 307.0	11.1
112	9 990.4	9 357.8	11.0
113	9 938.9	9 377.2	11.5
114	9 927.0	9 315.5	9.6
115	9 940.1	9 286.5	9.3
116	9 921.2	9 269.3	8.8
117	9 925.4	9 254.0	8.6
118	9 942.4	9 265.1	9.0
119	9 969.5	9 269.6	10.5
120	9 977.3	9 288.8	10.9

MAIN LANDFILL

NOTE:
SEE DWG. H-L13/1-9101-111 FOR TRENCH
EXCAVATION AND INSTRUMENTATION PLANS,
INCLUDING FINAL GRADE COORDINATE POINTS
FOR THE MAIN LANDFILL.

PERMANENT BENCHMARKS				
NO.	COORDINATES		ELEV.	DESCRIPTION
	NORTHING	EASTING		
BM-1	9 875,548	9 285,067	8,370	25mm DIA. STEEL PIPE
BM-2	9 601,307	9 384,159	9,277	25mm DIA. STEEL PIPE

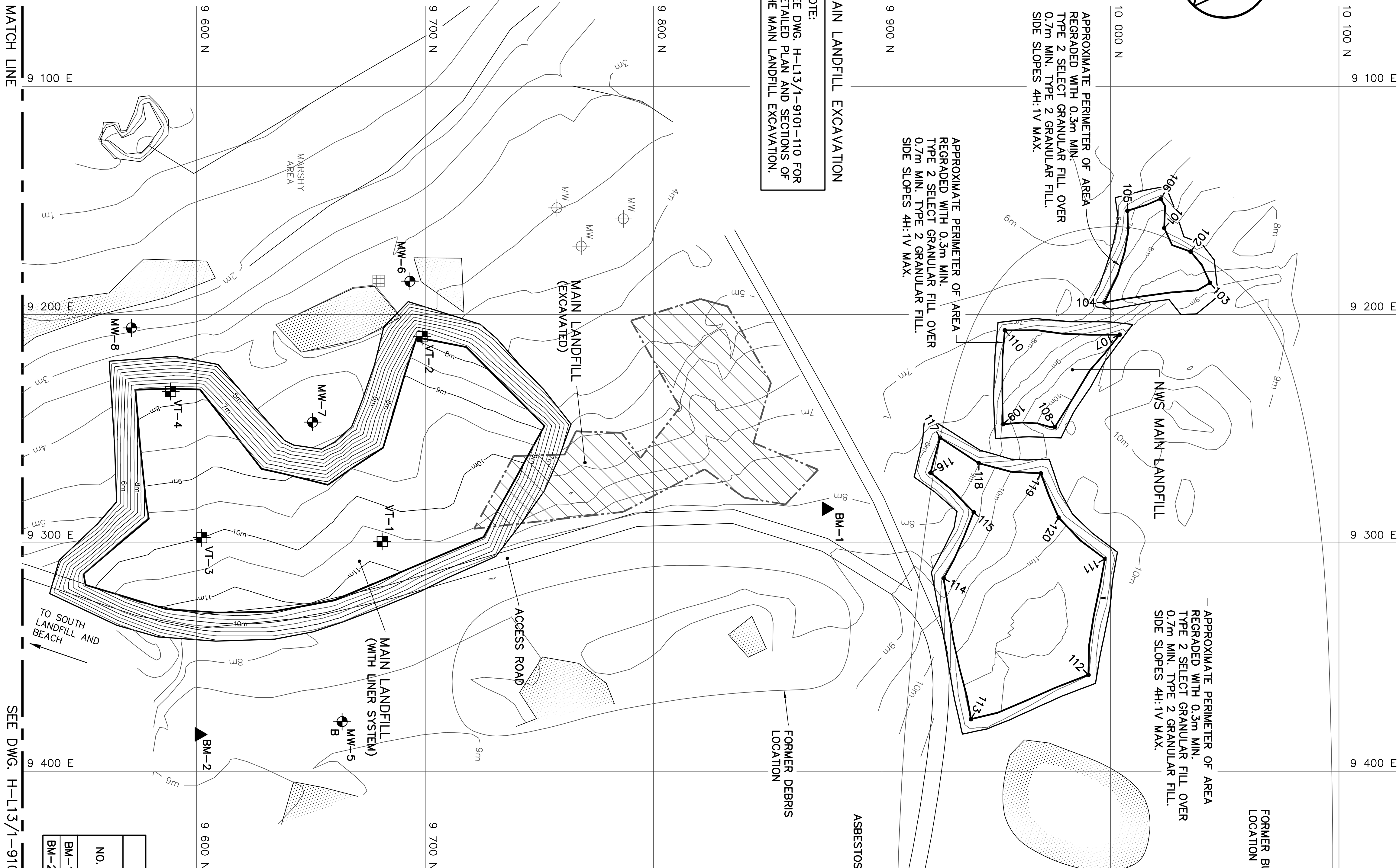



MATCH LINE

SEE DWG. H-L13/1-9101-105

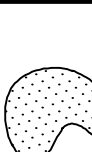

General Notes:

1. ALL ELEVATIONS ARE REFERENCED TO MEAN SEA LEVEL.
2. ALL NON-HAZARDOUS DEBRIS WITHIN PLAN AREA WAS PLACED IN NON-HAZARDOUS WASTE LANDFILL.
3. ALL DIMENSIONS ARE IN METRES UNLESS NOTED OTHERWISE.
4. HORIZONTAL CONTROL REFERENCED TO SURVEY CONTROL MONUMENTS.

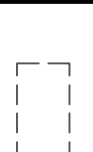
Legend:

-  BODY OF WATER
-  BORROW AREA
-  FORMER BUILDING, STRUCTURE OR TANK LOCATION.

1	06-01-20	AS-BUILT DRAWING	R&M
No.	DATE	REVISION	REVISION
			APPR.



SCALE – ÉCHELLE 20 10 0 20 40 60m

PROJECT – PROJET

PIN-3 LADY FRANKLIN POINT

DEW LINE CLEAN UP

© COPYRIGHT
HER MAJESTY THE QUEEN IN RIGHT OF
CANADA 2006, AS REPRESENTED BY THE
MINISTER OF NATIONAL DEFENCE.

TRADE – MÉTIER	SITING	DATE
		2002-02-25

HANGAR AREA
SITE PLAN

PRODUCTION	CONCURRENCE – ASSESSMENT
DESIGNED ÉTUDE	DES OFF AGENT CONCEPT
DRAWN DRESSINE	SECT HD CHER SECT
CHECKED VÉRIFIÉ	DES MOR GEST CONCEPT
COORDINATION	REVISED – REVU
DWG. NO. – DESSIN NO. H-L13/1-9101-105	

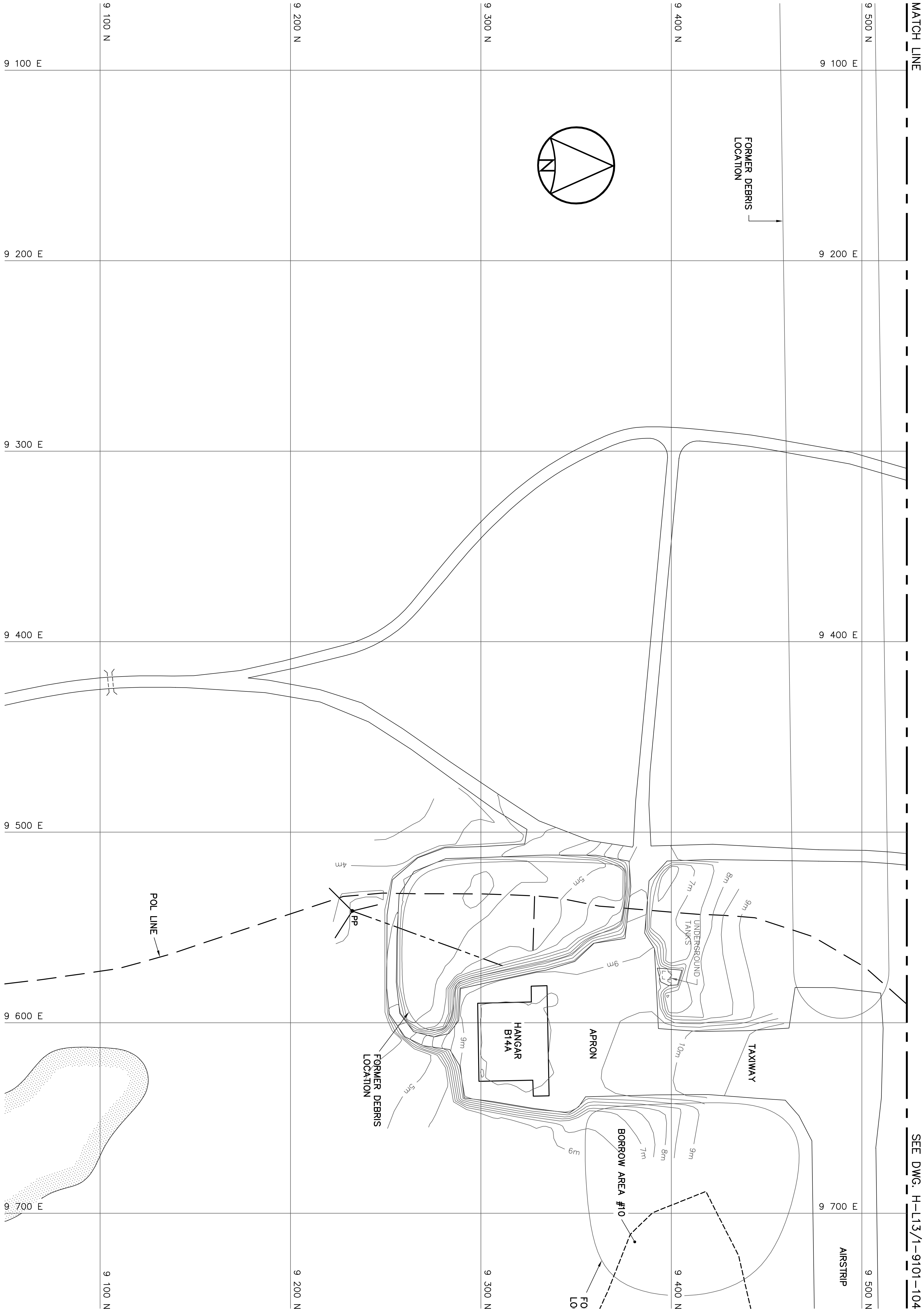

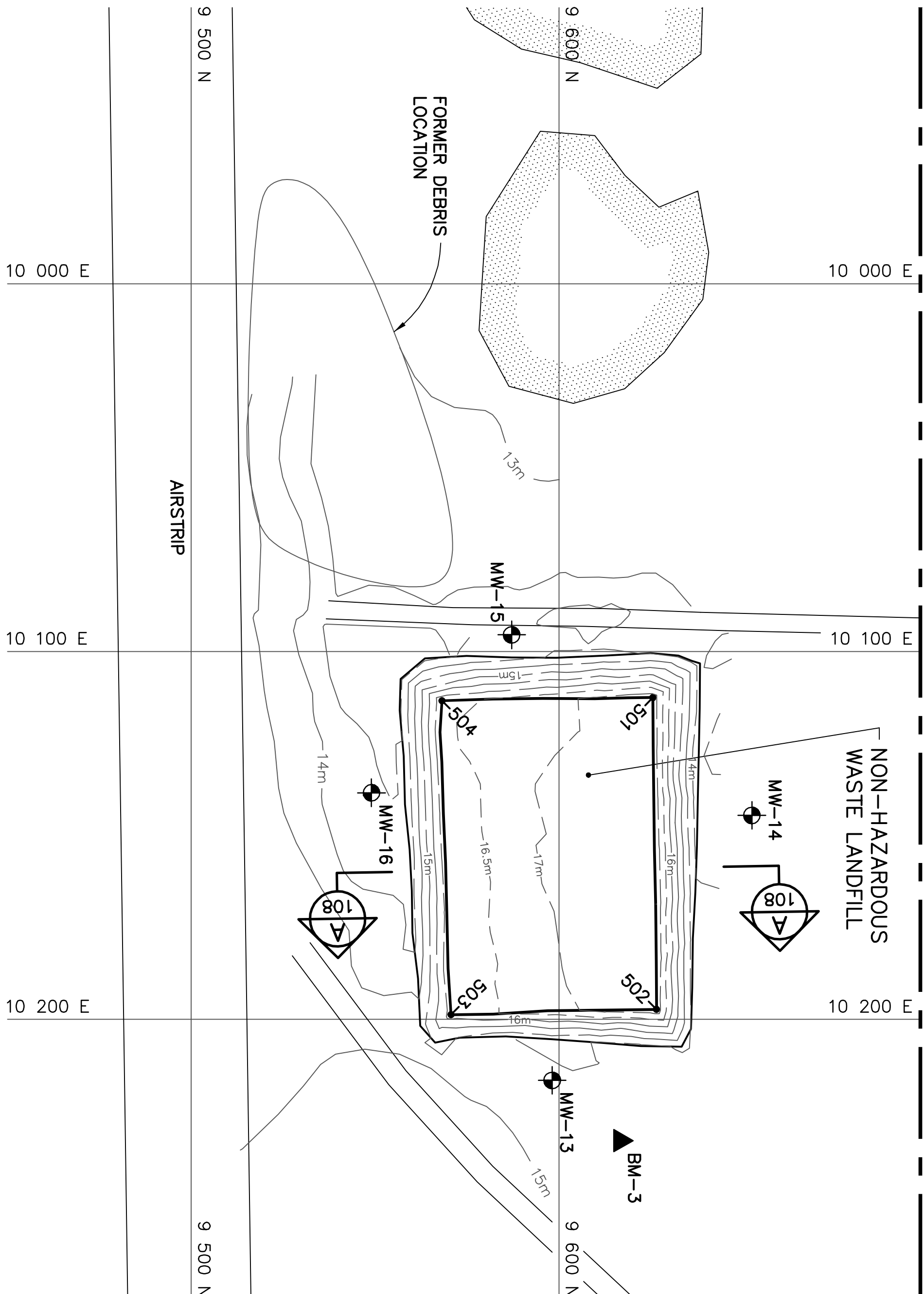
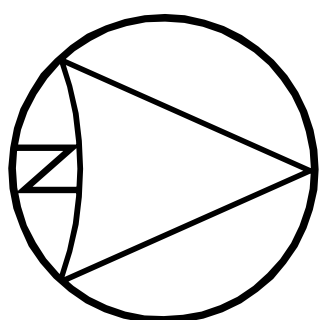

COORDINATE POINTS (AS-BUILT) NON-HAZARDOUS WASTE LANDFILL			
NO.	COORDINATES		ELEV.
	NORTHING	EASTING	
501	9 625.6	10 112.5	17.31
502	9 626.5	10 197.3	17.33
503	9 570.6	10 198.7	16.23
504	9 568.2	10 113.4	16.38

NOTE:
THIS DRAWING HAS BEEN REPLOTTED FOR RECORD DRAWING PURPOSES FROM INFORMATION SUPPLIED BY DEFENCE CONSTRUCTION CANADA IN DECEMBER, 2004.
CONTRACT DRAWINGS INCLUDE THE ENGINEER'S STAMP.

NOTE:
ALL CLEAN UP WORK AS INDICATED ON THE DRAWING HAS BEEN COMPLETED, UNLESS NOTED OTHERWISE.

NOTE:
CONTOURS SHOWN AS DASHED LINES WERE GENERATED FROM SURVEY INFORMATION AND REPRESENT FINISHED GROUND SURFACE FOLLOWING REGRADING.

PERMANENT BENCHMARKS			
NO.	COORDINATES		ELEV.
	NORTHING	EASTING	
BM-3	9 616.683	10 232.970	14.890
BM-4	9 467.254	10 568.039	15.020
BM-5	9 475.214	10 916.196	15.430

- Legend:
- COORDINATE POINT
 - MONITORING WELL LOCATION (7)
 - BACKGROUND MONITORING WELL LOCATION (1)
 - VERTICAL THERMISTOR INSTALLATION (4)
 - BODY OF WATER
 - BORROW AREA
 - PERMANENT BENCHMARK LOCATION (3). (SEE NOTE 6).

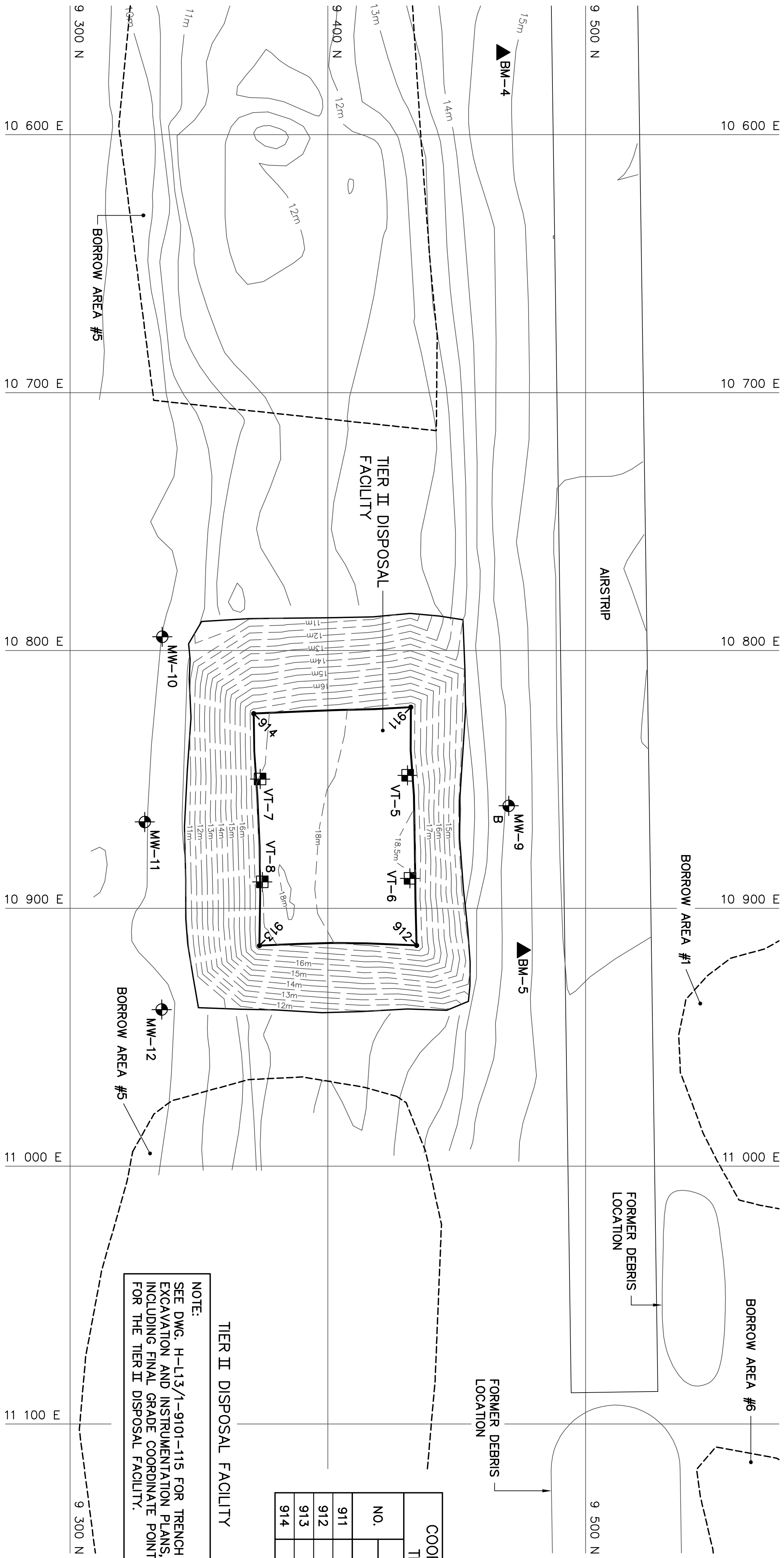
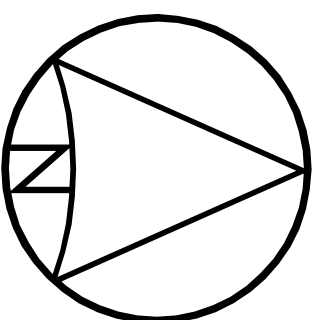

COORDINATE POINTS (AS-BUILT) TIER II DISPOSAL FACILITY			
NO.	COORDINATES		ELEV.
	NORTHING	EASTING	
911	9 432.2	10 822.0	18.34
912	9 434.4	10 914.4	18.49
913	9 373.5	10 914.5	17.33
914	9 371.3	10 824.5	17.34

NOTE:
SEE DWG. H-L13/1-9101-115 FOR TRENCH EXCAVATION AND INSTRUMENTATION PLANS INCLUDING FINAL GRADE COORDINATE POINTS FOR THE TIER II DISPOSAL FACILITY.

TIER II DISPOSAL FACILITY AREA

- General Notes:
- ALL ELEVATIONS ARE REFERENCED TO MEAN SEA LEVEL.
 - ALL NON-HAZARDOUS DEBRIS WITHIN PLAN AREA WAS PLACED IN NON-HAZARDOUS WASTE LANDFILL.
 - ALL DIMENSIONS ARE IN METRES UNLESS NOTED OTHERWISE.
 - HORIZONTAL CONTROL REFERENCED TO SURVEY CONTROL MONUMENTS.
 - FOR MONITORING WELL INSTALLATION DETAILS, SEE DWG. H-L13/1-9101-119.
 - FOR PERMANENT SURVEY CONTROL (BENCHMARK) INSTALLATION DETAILS, SEE DWG. H-L13/1-9101-119.

1	06-01-20	AS-BUILT DRAWING	R&M
No.	DATE	REVISION	APPR.

SCALE - ÉCHELLE	20	10	0	20	40	60m
PROJECT - PROJET	PIN-3	LADY FRANKLIN POINT	DEW LINE CLEAN UP			

© COPYRIGHT
HER MAJESTY THE QUEEN IN RIGHT OF
CANADA 2006, AS REPRESENTED BY THE
MINISTER OF NATIONAL DEFENCE.

TRADE - MÉTIER	SITING	DATE	2002-02-25
SUBJECT - SUJET	NON-HAZARDOUS WASTE LANDFILL & TIER II DISPOSAL FACILITY AREAS SITE PLANS		

DESIGNED ETUDIÉ	BYT	DES. OFF. AGENT CONCEPT
DRAWN DRESSÉ	ONE/IC	SECT. HD. CHIEF SECT.
CHECKED VÉRIFIÉ	R&M	DES. MGR. GEST. CONCEPT
COORDINATION	SMC	REVIEWED - REVU

DWG. NO. - DESSIN NO.
H-L13/1-9101-106

COORDINATE POINTS (AS-BUILT) NORTH LANDFILL			
NO.	COORDINATES		ELEV.
	NORTHING	EASTING	
201	10 717.7	9 839.2	8.8
202	10 703.6	9 854.8	9.3
203	10 663.8	9 797.4	9.2
204	10 671.7	9 794.6	9.0
205	10 680.2	9 793.2	8.7
206	10 709.8	9 883.9	9.5
207	10 707.9	9 895.8	9.4
208	10 698.5	9 896.4	9.7
209	10 697.0	9 886.2	9.6
210	10 702.9	9 923.7	9.3
211	10 703.0	9 935.1	9.4
212	10 695.4	9 936.9	9.5
213	10 683.4	9 935.1	9.4
214	10 683.0	9 926.7	9.3
215	10 696.2	9 923.4	9.4

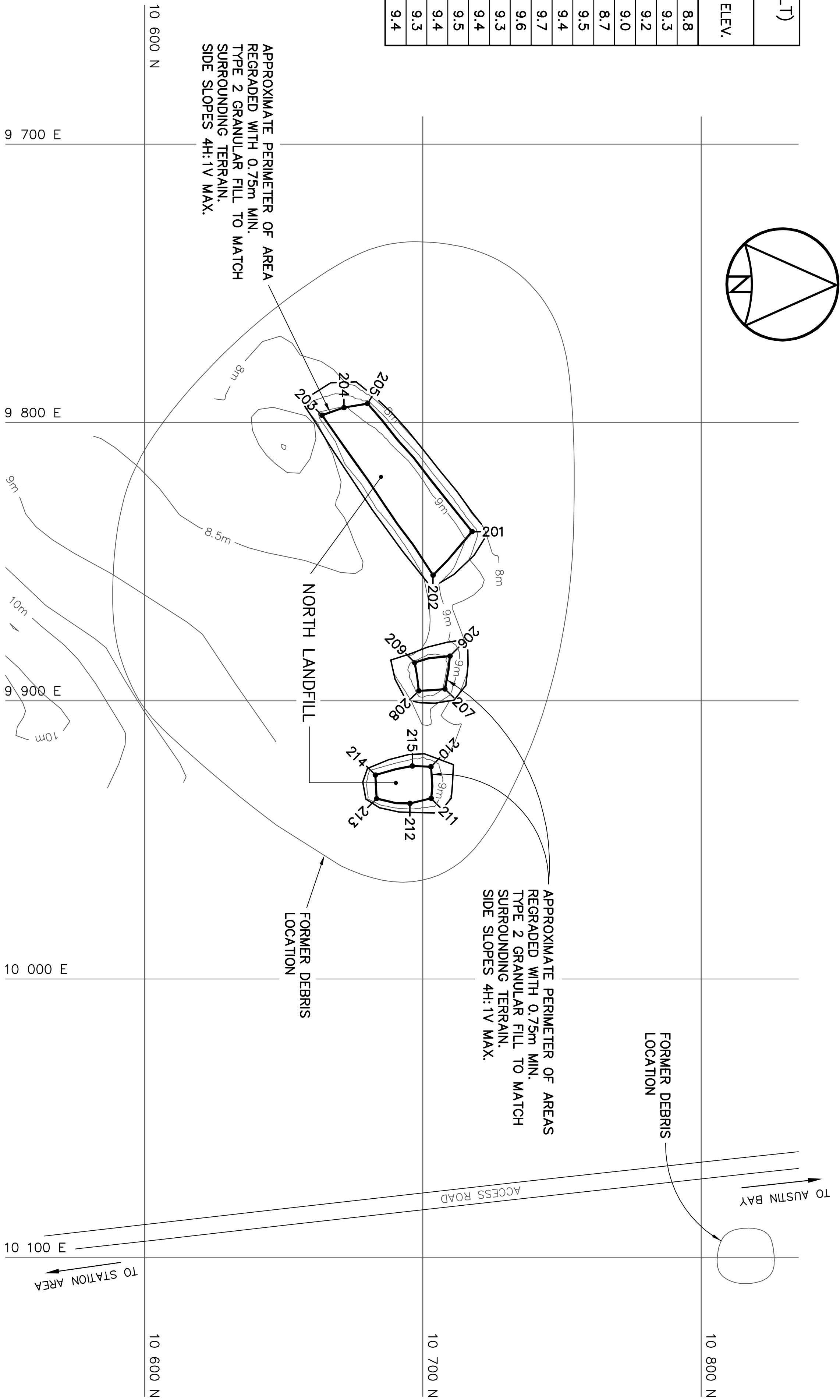

NOTE:
THIS DRAWING HAS BEEN REPLOTTED FOR RECORD DRAWING PURPOSES FROM INFORMATION SUPPLIED BY DEFENCE CONSTRUCTION CANADA IN DECEMBER, 2004.
CONTRACT DRAWINGS INCLUDE THE ENGINEER'S STAMP.

NOTE:
ALL CLEAN UP WORK AS INDICATED ON THE DRAWING HAS BEEN COMPLETED, UNLESS NOTED OTHERWISE.

NOTE:
FOR DETAILS REGARDING CONFIRMATORY TESTING INFORMATION, REFER TO FINAL REPORT PREPARED BY THE ENVIRONMENTAL SCIENCES GROUP, ROYAL MILITARY COLLEGE, DATED JANUARY, 2005

NOTE:
CONTOURS SHOWN AS DASHED LINES WERE GENERATED FROM SURVEY INFORMATION AND REPRESENT FINISHED GROUND SURFACE FOLLOWING REGRAIDING.

COORDINATE POINTS (AS-BUILT) SOUTH LANDFILL – WEST			
NO.	COORDINATES		ELEV.
	NORTHING	EASTING	
301	8 492.9	10 045.9	2.6
302	8 501.6	10 105.3	3.2
303	8 477.6	10 100.5	2.9
304	8 465.2	10 087.2	2.5
305	8 469.1	10 063.8	2.2
306	8 446.7	10 070.4	2.0
307	8 442.1	10 096.1	2.0
308	8 430.0	10 094.0	1.6
309	8 430.1	10 082.4	1.9
310	8 434.4	10 069.3	1.8

COORDINATE POINTS (AS-BUILT) SOUTH LANDFILL – EAST			
NO.	COORDINATES		ELEV.
	NORTHING	EASTING	
311	8 492.7	10 189.2	3.1
312	8 503.4	10 202.4	3.2
313	8 487.3	10 238.9	3.1
314	8 468.3	10 256.3	2.9
315	8 438.2	10 247.8	1.8
316	8 436.0	10 201.8	2.0
317	8 459.5	10 188.8	2.4

COORDINATE POINTS (AS-BUILT)* SOUTH BEACH LANDFILL			
NO.	COORDINATES		ELEV.
	NORTHING	EASTING	
401	8 425.6	10 072.0	
402	8 420.5	10 113.2	
403	8 388.6	10 127.4	
404	8 380.6	10 101.9	
405	8 396.9	10 072.0	

* NO SURVEY PROVIDED

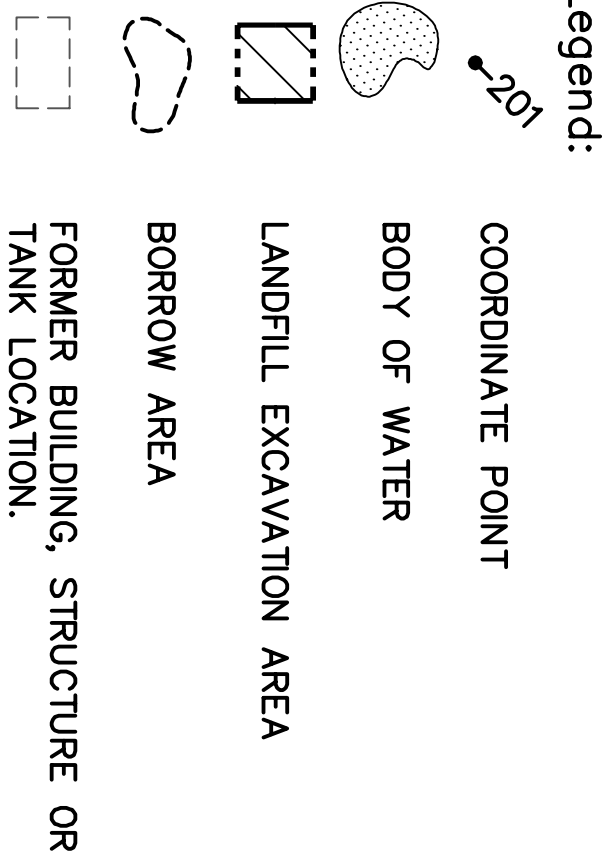

- General Notes:
1. ALL ELEVATIONS ARE REFERENCED TO MEAN SEA LEVEL.
 2. ALL NON-HAZARDOUS DEBRIS WITHIN PLAN AREA WAS PLACED IN NON-HAZARDOUS WASTE LANDFILL.
 3. ALL DIMENSIONS ARE IN METRES UNLESS NOTED OTHERWISE.
 4. HORIZONTAL CONTROL REFERENCED TO SURVEY CONTROL MONUMENTS.

1 06-01-20 AS-BUILT DRAWING		R&M
NO.	DATE	REVISION

--	--

SCALE – ECHELLE 20 10 0 20 40 60m	SITE
PROJECT – PROJET	PIN-3 LADY FRANKLIN POINT
	DEW LINE CLEAN UP

© COPYRIGHT
HER MAJESTY THE QUEEN IN RIGHT OF
CANADA 2006, AS REPRESENTED BY THE
MINISTER OF NATIONAL DEFENCE.

TRADE – METIER	SITING	DATE
		2002-02-25

NORTH AND SOUTH LANDFILL AREAS SITE PLANS

PRODUCTION		CONCURRENCE – ASSESSMENT	
DESIGNED ETUDIÉ	BWT	DES OFF AGENT CONCEPT	
DRAWN DRESSÉ	ONE/IC	SECT HD CHIEF SECT	
CHECKED VÉRIFIÉ	R&M	DES MGR GEST CONCEPT	
COORDINATION	SMG	REVIEWED – REVU	

DWG. NO. – DESIGN NO.
H-L13/1-9101-107

- General Notes:
1. ALL ELEVATIONS ARE REFERENCED TO MEAN SEA LEVEL.
 2. ALL DIMENSIONS ARE IN METRES UNLESS NOTED OTHERWISE.

NOTE:
THIS DRAWING HAS BEEN REPLOTTED FOR RECORD DRAWING PURPOSES FROM INFORMATION SUPPLIED BY DEFENCE CONSTRUCTION CANADA IN DECEMBER, 2004.
CONTRACT DRAWINGS INCLUDE THE ENGINEER'S STAMP.

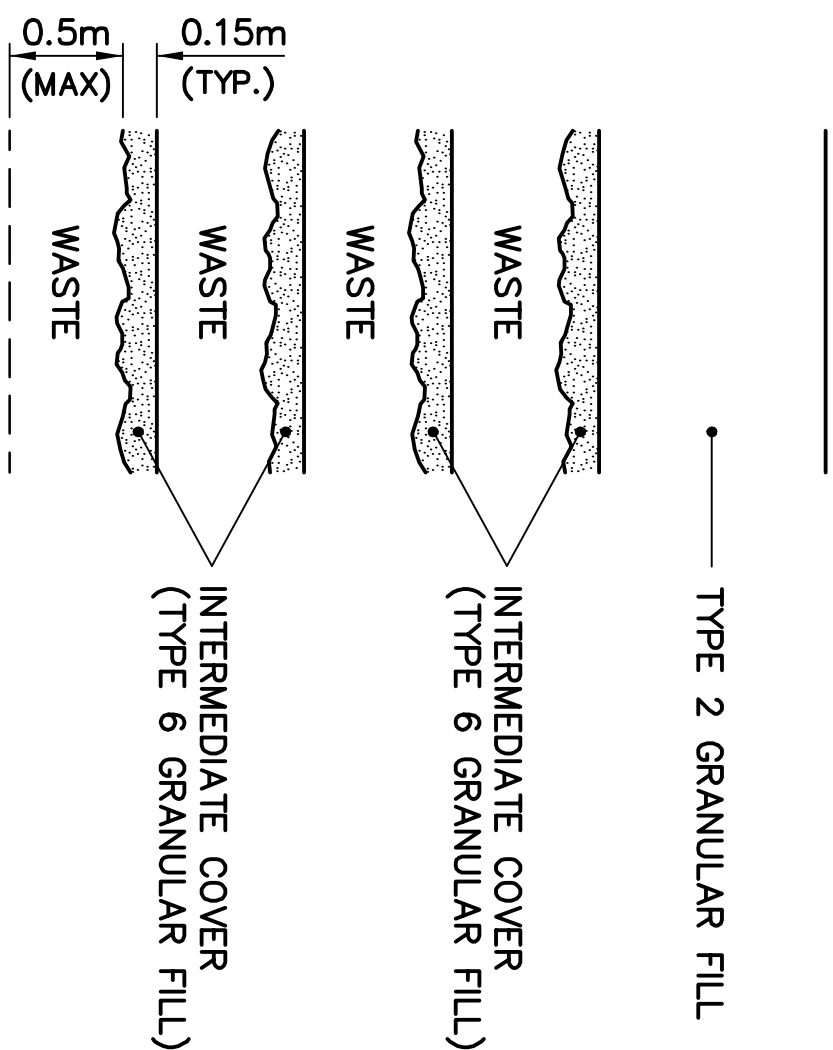

WASTE PLACEMENT DETAIL

N.T.S.

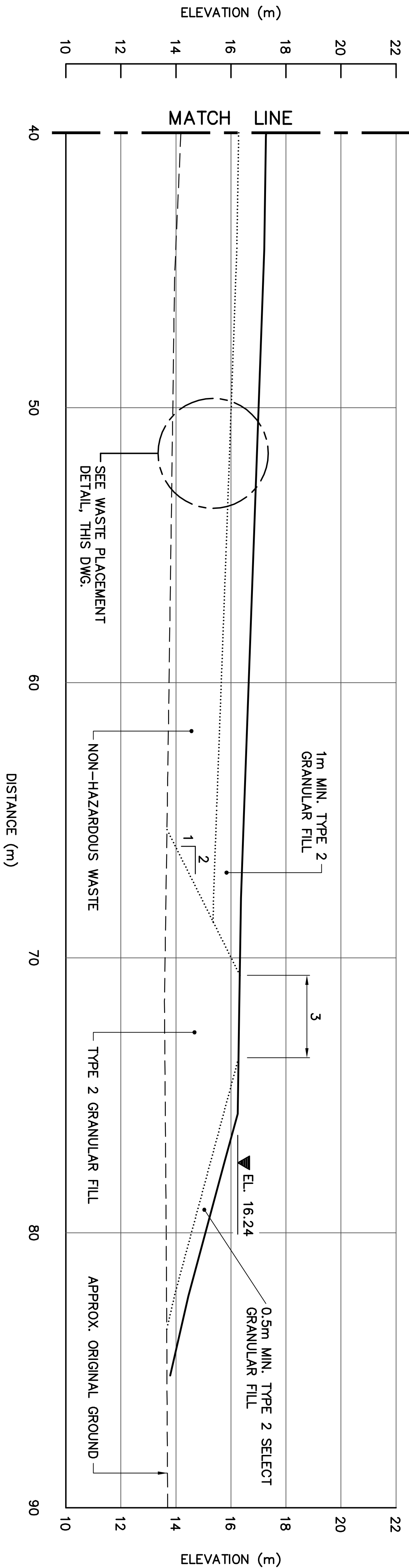
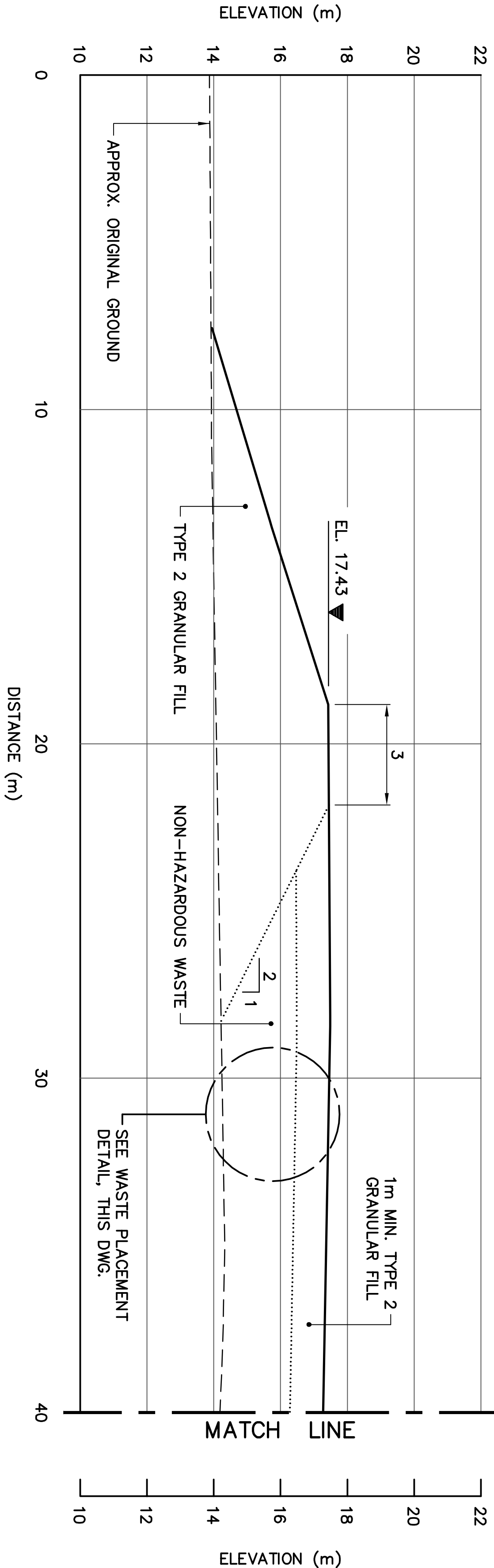

SECTION

A
106

Legend:

GENERATED BASED ON PROVIDED SURVEY INFORMATION
BASED ON DESIGN, NOT SURVEYED

1	06-01-20	AS-BUILT DRAWING	R&M
No.	DATE	REVISION	REVISION
			APPR.

SCALE - ECHELLE	2 1 0 2 4 6m
PROJECT - PROJET	PIN-3 LADY FRANKLIN POINT

DEW LINE CLEAN UP

© COPYRIGHT
HER MAJESTY THE QUEEN IN RIGHT OF
CANADA 2006, AS REPRESENTED BY THE
MINISTER OF NATIONAL DEFENCE.

TRADE - METIER	SITING	DATE	2002-02-25
----------------	--------	------	------------

SUBJECT - SUJET

NON-HAZARDOUS WASTE LANDFILL CROSS SECTION

PRODUCTION	CONCURRENCE - ASSENTIMENT
DESIGNED ETUDIE	DES. OFF. AGENT CONCEPT
DRAWN DRESSINE	SECT. HD. CHIEF SECT.
CHECKED VERIFIE	DES. MGR. GEST. MGR.
COORDINATION COORDINATION	REVIEWED - REVU
DWG. NO. - DESSIN NO.	H-113/1-9101-108

General Notes:

1. ALL ELEVATIONS ARE REFERENCED TO MEAN SEA LEVEL.
2. HORIZONTAL CONTROL REFERENCED TO SURVEY CONTROL MONUMENTS.
3. ALL DIMENSIONS ARE IN METRES UNLESS NOTED OTHERWISE.
4. FOR MONITORING WELL INSTALLATION DETAILS, SEE DWG. H-L13/1-9101-119.
5. ALL MONITORING WELLS ABANDONED DURING LANDFARM CONSOLIDATION.
6. THIS LANDFARM WAS DECOMMISSIONED AND CONSOLIDATED IN 2003.

NOTE:

THIS DRAWING HAS BEEN REPLOTTED FOR RECORD DRAWING PURPOSES FROM INFORMATION SUPPLIED BY DEFENCE CONSTRUCTION CANADA IN DECEMBER, 2004.
CONTRACT DRAWINGS INCLUDE THE ENGINEER'S STAMP.

NOTE:

CONTOURS SHOWN AS DASHED LINES WERE GENERATED FROM SURVEY INFORMATION AND REPRESENT FINISHED GROUND SURFACE FOLLOWING REGRADING.

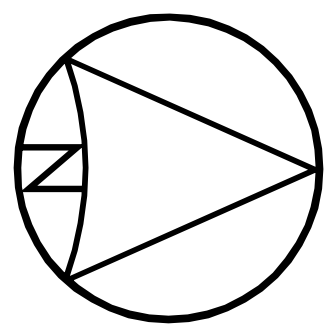

COORDINATE POINTS (AS-BUILT)			
NO.	COORDINATES		ELEV.
	NORTHING	EASTING	
601	10 130.8	9 594.3	11.90
602	10 102.8	9 686.6	13.10
603	10 079.0	9 764.8	14.27
604	10 040.2	9 764.6	14.56
605	9 997.7	9 764.4	14.90
606	9 957.7	9 764.3	15.65
607	9 921.1	9 764.1	15.32
608	9 921.7	9 633.0	13.75
609	9 921.9	9 593.4	13.74
610	9 966.8	9 593.6	13.15
611	10 004.7	9 593.7	13.65
612	10 044.4	9 593.9	12.95
613	10 086.9	9 594.1	12.15

NOTE:
CONTOURS SHOWN REPRESENT THE LANDFARM SURFACE PRIOR TO ANY CONTAMINATED SOIL PLACEMENT.
LANDFARM HAS SINCE BEEN CLOSED/CONSOLIDATED.

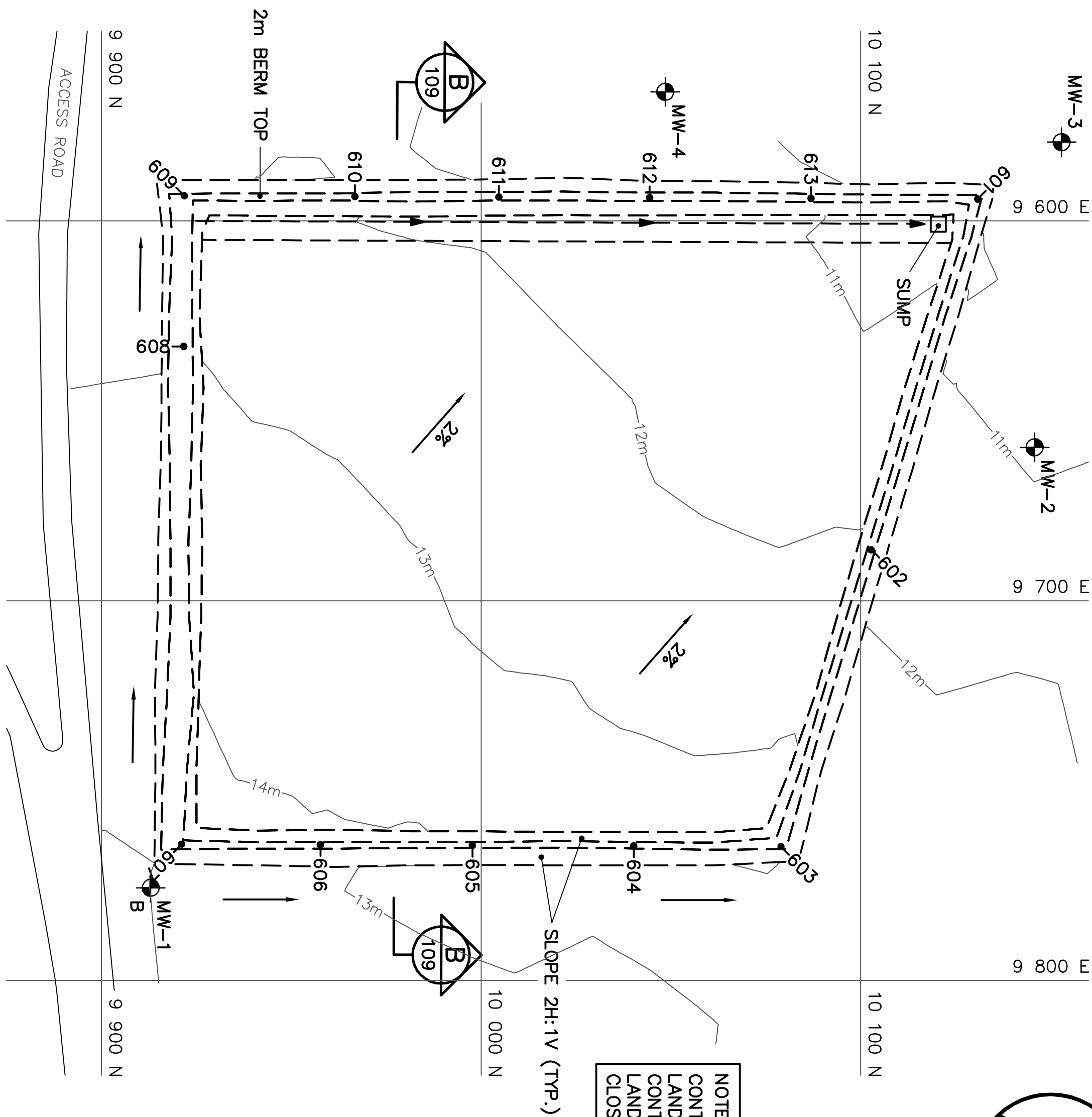

AS-CONSTRUCTED OPERATIONAL LANDFARM – PLAN (SEE NOTE 6)
(SEE DWG. 104 FOR EXISTING CONSOLIDATED LANDFARM)

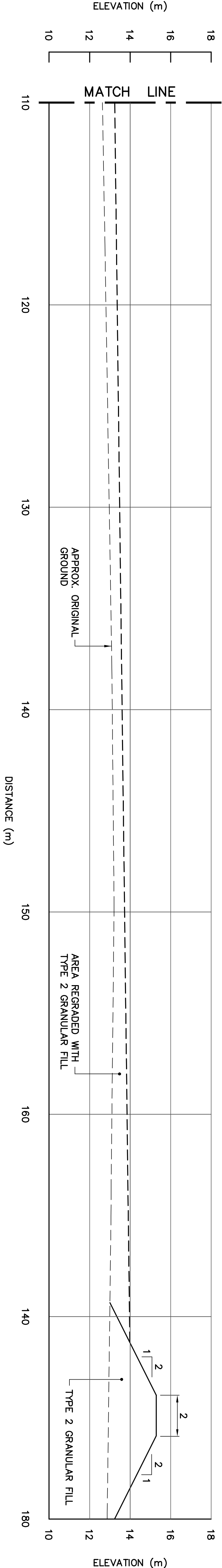
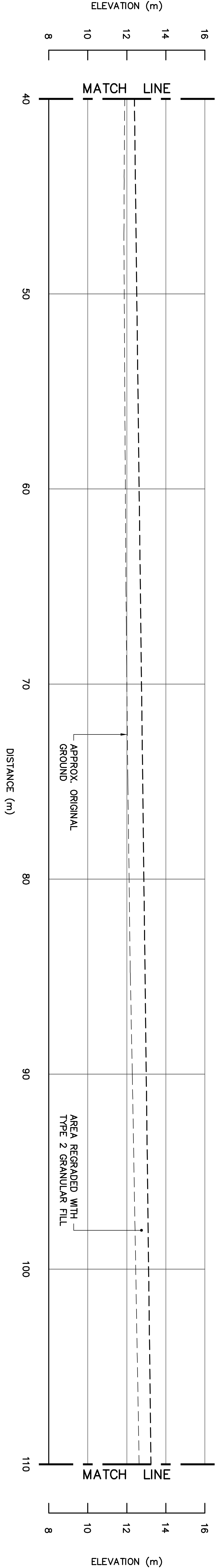
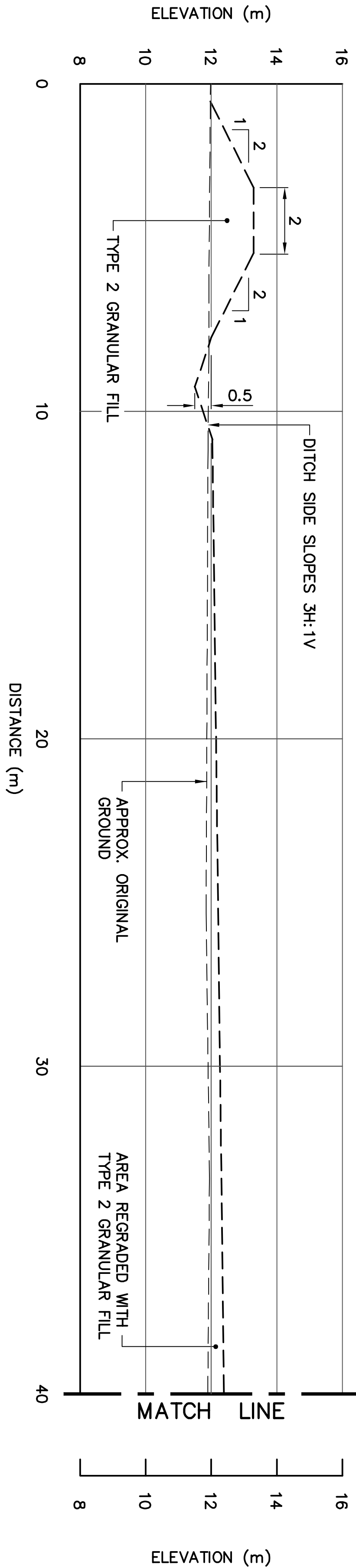
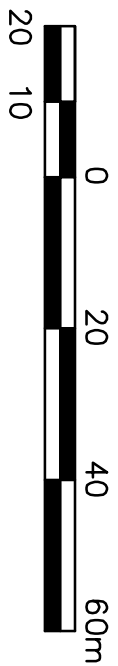

SECTION B
DESIGN SECTION 109
2 0 2 4 6m

1	06-01-20	AS-BUILT DRAWING	R&M
No.	DATE	REVISION	REVISION
			APPR.

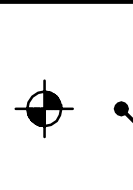
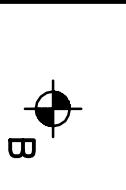
- Legend:
-  COORDINATE POINT
 -  FORMER MONITORING WELL LOCATION (3)
 -  FORMER BACKGROUND MONITORING WELL LOCATION (1)

uma **SI**

SCALE – ECHELLE AS SHOWN

PROJECT – PROJET PIN-3 LADY FRANKLIN POINT

DEW LINE CLEAN UP

© COPYRIGHT
HER MAJESTY THE QUEEN IN RIGHT OF
CANADA 2006, AS REPRESENTED BY THE
MINISTER OF NATIONAL DEFENCE.

TRADE – METER SITTING DATE 2002-02-25

SUBJECT – SUJET

LANDFARM
PLAN AND CROSS SECTION

PRODUCTION		CONCURRENCE – ASSENTIMENT	
DESIGNED ETUDIÉ	<i>BWT</i>	DES. OFF. AGENT CONCEPT	
DRAWN DRESSÉ	<i>CHE/IC</i>	SECT. HD. CHÉF SECT.	
CHECKED VÉRIFIÉ	<i>R&M</i>	DES. MGR. GÉST. CONCEPT	
COORDINATION	<i>SMC</i>	REVIEWED – REVU	
DWG. NO. – DESIGN NO. H-L13/1-9101-109			

- General Notes:
- ALL ELEVATIONS ARE REFERENCED TO MEAN SEA LEVEL.
 - ALL NON-HAZARDOUS DEBRIS WITHIN PLAN AREA WAS PLACED IN NON-HAZARDOUS WASTE LANDFILL.
 - ALL DIMENSIONS ARE IN METRES UNLESS NOTED OTHERWISE.
 - HORIZONTAL CONTROL REFERENCED TO SURVEY CONTROL MONUMENTS.
 - FOLLOWING LANDFILL EXCAVATION, AREA BACKFILLED WITH "EXCAVATED" CLEAN SOIL (AS DETERMINED BY THE ENGINEER) AND TYPE 3 GRANULAR FILL AS DIRECTED BY THE ENGINEER. AREA GRADED TO PROMOTE SURFACE WATER RUN-OFF.

Legend:

- EXISTING MONITORING WELL LOCATION
- COORDINATE POINT
- BODY OF WATER
- LANDFILL EXCAVATION AREA

1	06-01-20	AS-BUILT DRAWING	R&M
No.	DATE	REVISION	REVISION
			APPR.

UMA	SIFIL
SCALE - ÉCHELLE	5 2.5 0 5 10 15m

PROJECT - PROJET	PIN-3 LADY FRANKLIN POINT
------------------	---------------------------

DEW LINE CLEAN UP

© COPYRIGHT
HER MAJESTY THE QUEEN IN RIGHT OF
CANADA 2006, AS REPRESENTED BY THE
MINISTER OF NATIONAL DEFENCE.

TRADE - MÉTIER	SITING	DATE	2002-02-25
----------------	--------	------	------------

MAIN LANDFILL
EXCAVATION PLAN

PRODUCTION	CONCURRENCE - ASSENTIMENT
DESIGNED ETUDIÉ	DES. OFF. AGENT CONCEPT
DRAWN DRESSÉ	SECT. HD. SECT. SECT.
CHECKED VÉRIFIÉ	DES. MGR. GEST. CONCEPT
COORDINATION SNC	REVIEWED - REVU
DWG. NO. - DESIGN NO. H-L13/1-9101-110	

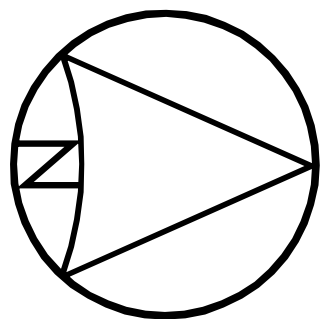

COORDINATE POINTS (AS-BUILT)*		
NO.	NORTHING	EASTING
701	9 832.5	9 196.4
702	9 851.4	9 229.9
703	9 843.8	9 256.2
704	9 872.0	9 268.0
705	9 857.7	9 283.2
706	9 839.6	9 280.2
707	9 822.3	9 267.7
708	9 786.7	9 286.4
709	9 721.5	9 293.8
710	9 738.7	9 262.0
711	9 761.1	9 261.3
712	9 766.1	9 251.1
713	9 785.9	9 251.8
714	9 794.2	9 262.9
715	9 811.5	9 240.7
716	9 804.1	9 227.7
717	9 790.1	9 202.7
718	9 820.5	9 193.2

* NO SURVEY PROVIDED

ESTIMATED VOLUME OF PRIMARY LANDFILL
EXCAVATION OF MAIN LANDFILL = 7250m³.
(AS MEASURED IN PLACE).

NOTE:
THIS DRAWING HAS BEEN REPLOTTED
FOR RECORD DRAWING PURPOSES
FROM INFORMATION SUPPLIED BY
DEFENCE CONSTRUCTION CANADA IN
DECEMBER, 2004.
CONTRACT DRAWINGS INCLUDE THE
ENGINEER'S STAMP.

NOTE:
ALL CLEAN UP WORK AS INDICATED ON
THE DRAWING HAS BEEN COMPLETED,
UNLESS NOTED OTHERWISE.

NOTE:
FOR DETAILS REGARDING CONFIRMATORY
TESTING INFORMATION, REFER TO FINAL
REPORT PREPARED BY THE ENVIRONMENTAL
SCIENCES GROUP, ROYAL MILITARY COLLEGE,
DATED JANUARY, 2005

General Notes:

1. ALL ELEVATIONS ARE REFERENCED TO MEAN SEA LEVEL.
2. HORIZONTAL CONTROL REFERENCED TO SURVEY CONTROL MONUMENTS.
3. ALL DIMENSIONS ARE IN METRES UNLESS NOTED OTHERWISE.
4. FOR THERMISTOR INSTALLATION DETAILS, SEE DWG. H-L13/1-9101-118.
5. KEY TRENCH EXTENDS BELOW EXISTING GROUND TO SOUND BEDROCK OR SATURATED GROUND (DEPTH VARIES), SEE DWG. H-L13/1-9101-112.

Legend:

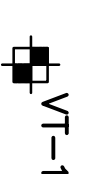
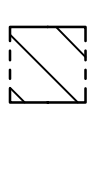
-  COORDINATE POINT
-  VT-1 VERTICAL THERMISTOR INSTALLATION (4)
-  LANDFILL EXCAVATION AREA

1	06-01-20	AS-BUILT DRAWING	R&M
No.	DATE	REVISION	REVISION
			APPR.

SCALE - ÉCHELLE	10	5	0	10	20	30m
PROJECT - PROJET	PIN-3 LADY FRANKLIN POINT					

DEW LINE CLEAN UP

© COPYRIGHT
HER MAJESTY THE QUEEN IN RIGHT OF
CANADA 2006, AS REPRESENTED BY THE
MINISTER OF NATIONAL DEFENCE.

TRADE - MÉTIER	SITING	DATE
SUBJECT - SUJET	2002-02-25	
MAIN LANDFILL		
KEY TRENCH EXCAVATION PLAN & GRADING/INSTRUMENTATION PLAN		
PRODUCTION	CONCURRENCE - ASSESSMENT	
DESIGNED ETUDIÉ	BWT	DES. OFF. AGENT CONCEPT
DRAWN DRESSÉ	CHE/JC	SECT. HD. CHIEF SECT.
CHECKED VÉRIFIÉ	R&M	DES. MOR. GEST. CONCEPT
COORDINATION	SMS	REVIEWED - REVU
DWG. NO. - DESIGN NO. H-L13/1-9101-111		

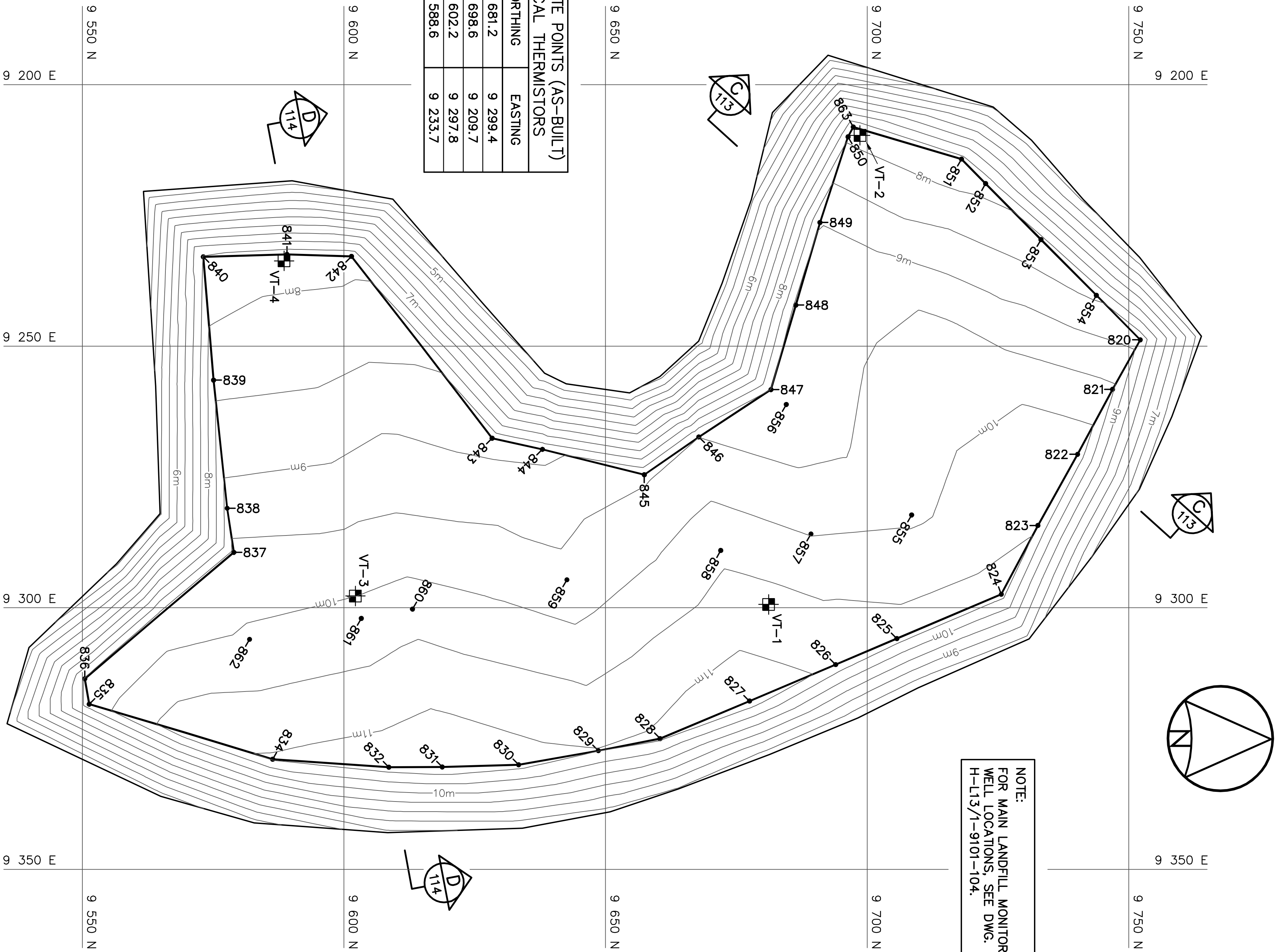

GRADING/INSTRUMENTATION PLAN

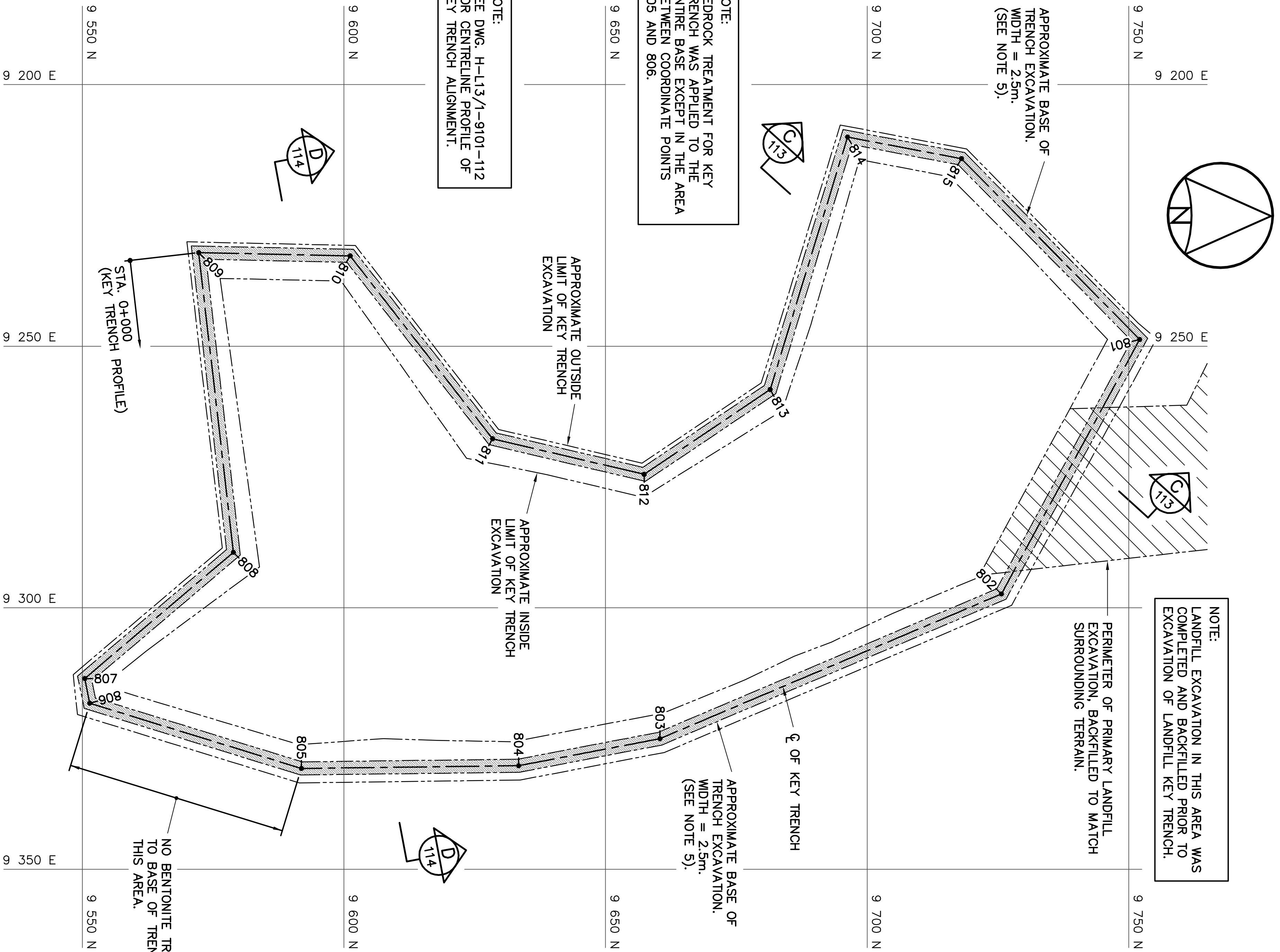

KEY TRENCH EXCAVATION PLAN

General Notes:

1. KEY TRENCH EXTENDS BELOW EXISTING GROUND TO SOUND BEDROCK OR SATURATED GROUND (DEPTH VARIES).

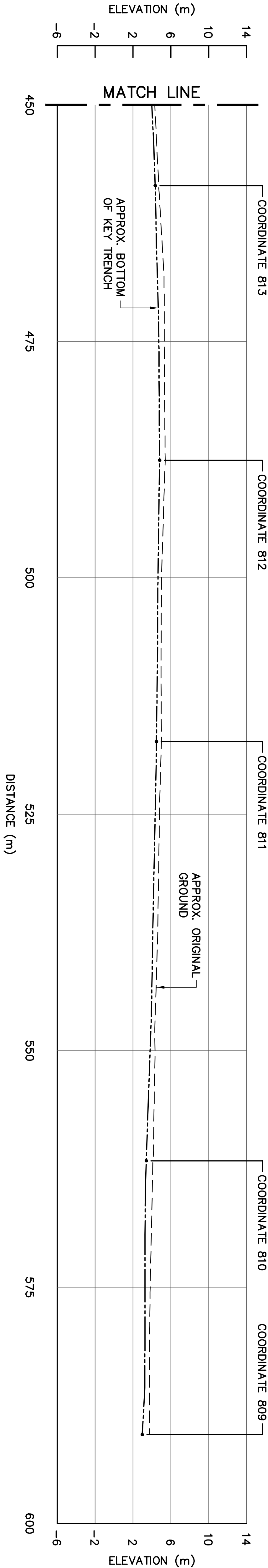
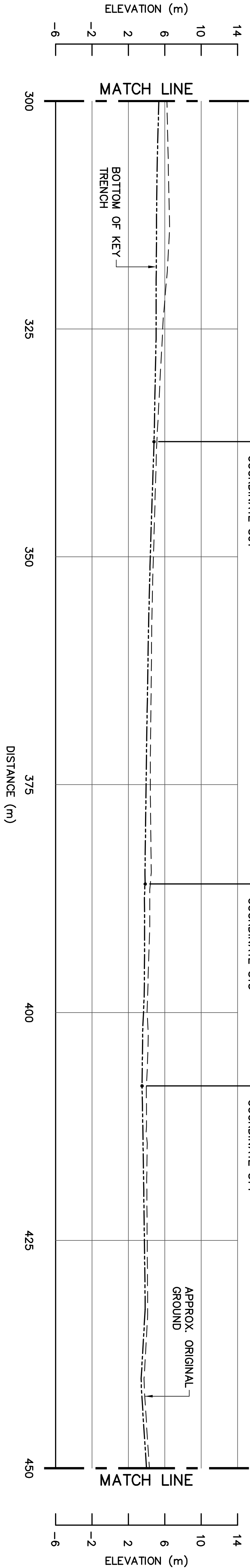
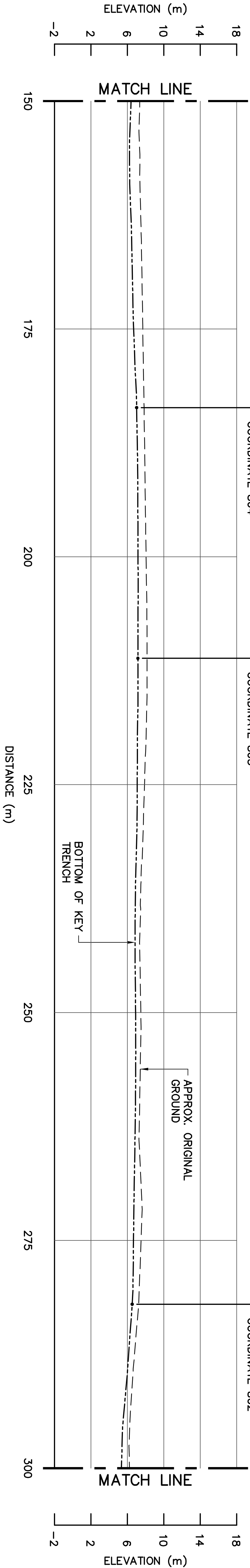
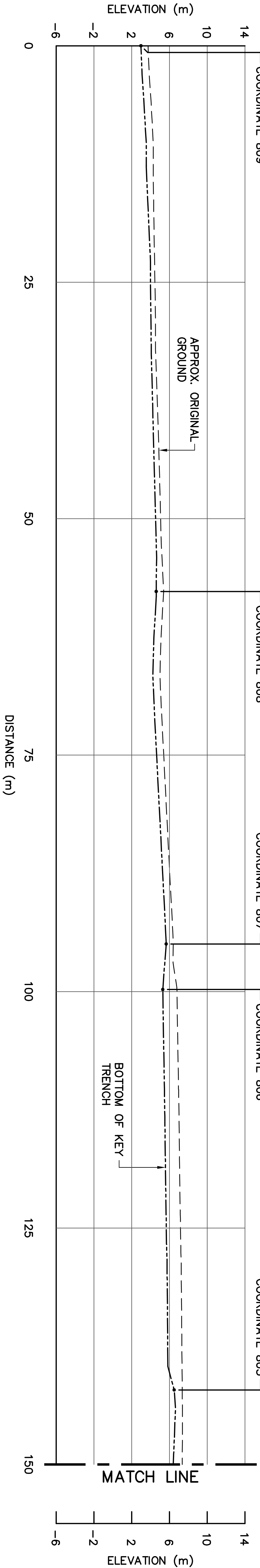

KEY TRENCH CENTRELINE PROFILE
(BASED ON PHOTOS AND SURVEY DATA)

NOTE:
THIS DRAWING HAS BEEN REPLOTTED FOR RECORD DRAWING PURPOSES FROM INFORMATION SUPPLIED BY DEFENCE CONSTRUCTION CANADA IN DECEMBER, 2004.
CONTRACT DRAWINGS INCLUDE THE ENGINEER'S STAMP.

1	06-01-20	AS-BUILT DRAWING	R&M
No.	DATE	REVISION	REVISION
APPR.			

Legend:

UMA

SCALE - ÉCHELLE

5

2.5

0

5

10

15m

PROJECT - PROJET

PIN-3 LADY FRANKLIN POINT

DEW LINE CLEAN UP

© COPRIGHT
HER MAJESTY THE QUEEN IN RIGHT OF
CANADA 2006, AS REPRESENTED BY THE
MINISTER OF NATIONAL DEFENCE.

TRADE - MÉTIER

SUBJECT - SUJET

MAIN LANDFILL
KEY TRENCH CENTRELINE PROFILE

SITING

DATE

2002-02-25

PRODUCTION

CONCURRENCE - ASSESSMENT

DESIGNED
ÉTUDE

BWT

DES. OFF.
AGENT CONCEPT

SECT HD
CHÉF SECT

DRAWN
DRESSINE

CHC/JC

CHECKED
VÉRIFIÉ

R&M

COORDINATION

SMC

REVIEWED - REVU

DWG. NO. - DESIGN NO.

H-L13/1-9101-112

NOTE:
THIS DRAWING HAS BEEN REPLOTTED
FOR RECORD DRAWING PURPOSES
FROM INFORMATION SUPPLIED BY
DEFENCE CONSTRUCTION CANADA IN
DECEMBER, 2004.
CONTRACT DRAWINGS INCLUDE THE
ENGINEER'S STAMP.

General Notes:

1. ALL ELEVATIONS ARE REFERENCED TO MEAN SEA LEVEL.
2. ALL DIMENSIONS ARE IN METRES UNLESS NOTED OTHERWISE.
3. KEY TRENCH EXTENDS BELOW EXISTING GROUND TO SOUND BEDROCK OR SATURATED GROUND (DEPTH VARIES).

Legend:

————— GENERATED BASED ON PROVIDED SURVEY INFORMATION
..... BASED ON DESIGN, NOT SURVEYED

1	06-01-20	AS-BUILT DRAWING	R&M
No.	DATE	REVISION	REVISION
			APPR.

--	--

uma	scale
SCALE - ÉCHELLE	2 1 0 2 4 6m

PROJECT - PROJET	PIN-3	LADY FRANKLIN POINT
------------------	-------	---------------------

DEW LINE CLEAN UP

© COPYRIGHT
HER MAJESTY THE QUEEN IN RIGHT OF
CANADA 2006, AS REPRESENTED BY THE
MINISTER OF NATIONAL DEFENCE.

TRADE - MÉTIER	SITING	DATE
		2002-02-25

SUBJECT - SUJET

MAIN LANDFILL
CROSS SECTIONS SH. 1

PRODUCTION	CONCURRENCE - ASSENTIMENT
DESIGNED	DES. OFF.
ETUDE	AGENT CONCEPT
DRAWN	SECT. HD.
DRESSINE	CHÉF SECT.
CHECKED	DES. MGR.
VERIFIÉ	GEST. CONCEPT
COORDINATION	REVU
SMC	
DWG. NO. - DESSIN NO.	
H-L13/1-9101-113	

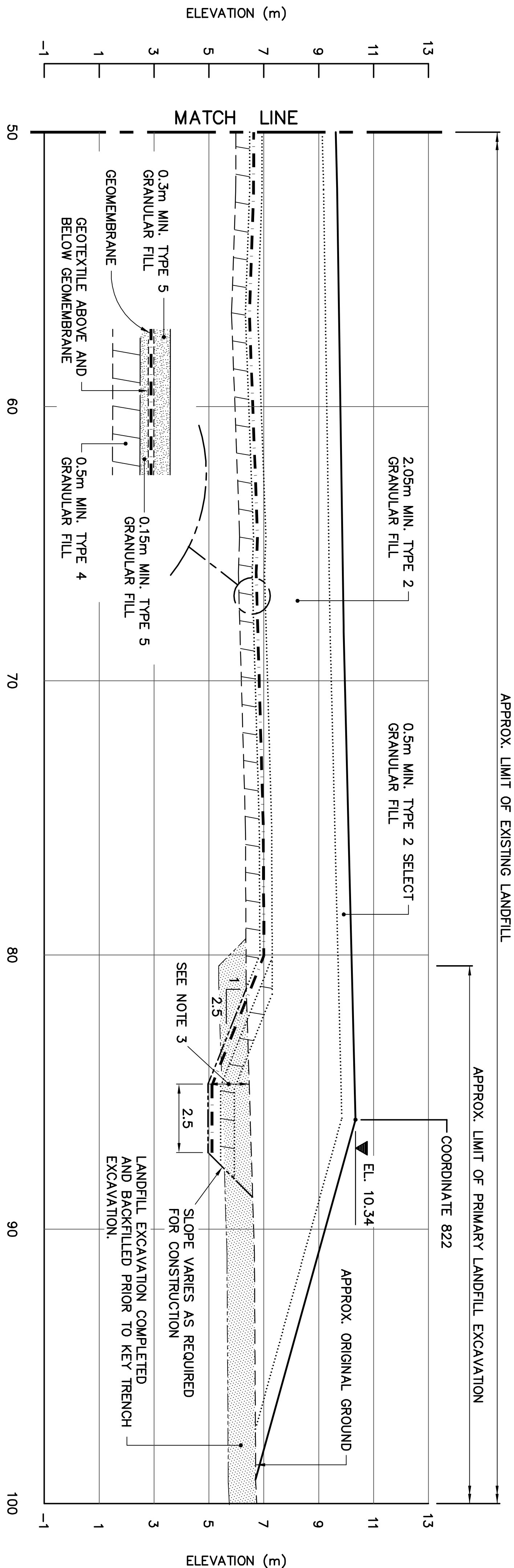
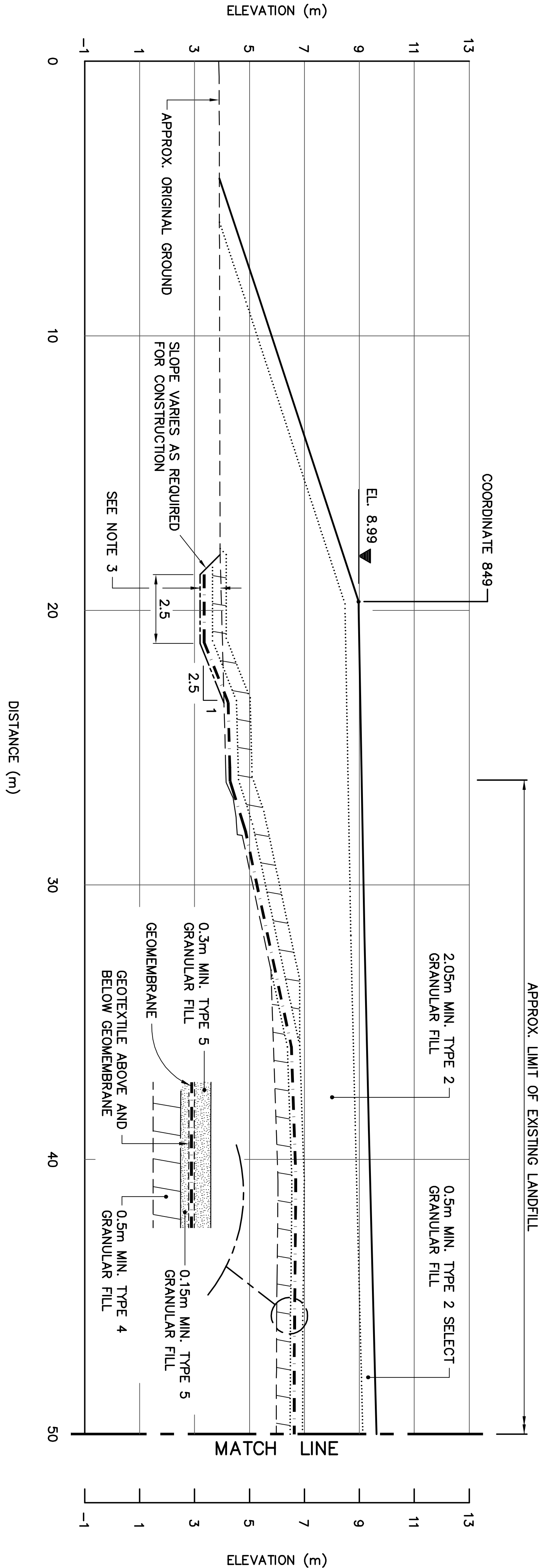

SECTION

C
111

General Notes

1. A. ELEVATIONS ARE REFERENCED TO MEAN SEA LEVEL.
2. ALL DIMENSIONS ARE IN METRES UNLESS NOTED OTHERWISE.
3. KEY TRENCH EXTENDS BELOW EXISTING GROUND TO SOUND BEDROCK OR SATURATED GROUND (DEPTH VARIES).

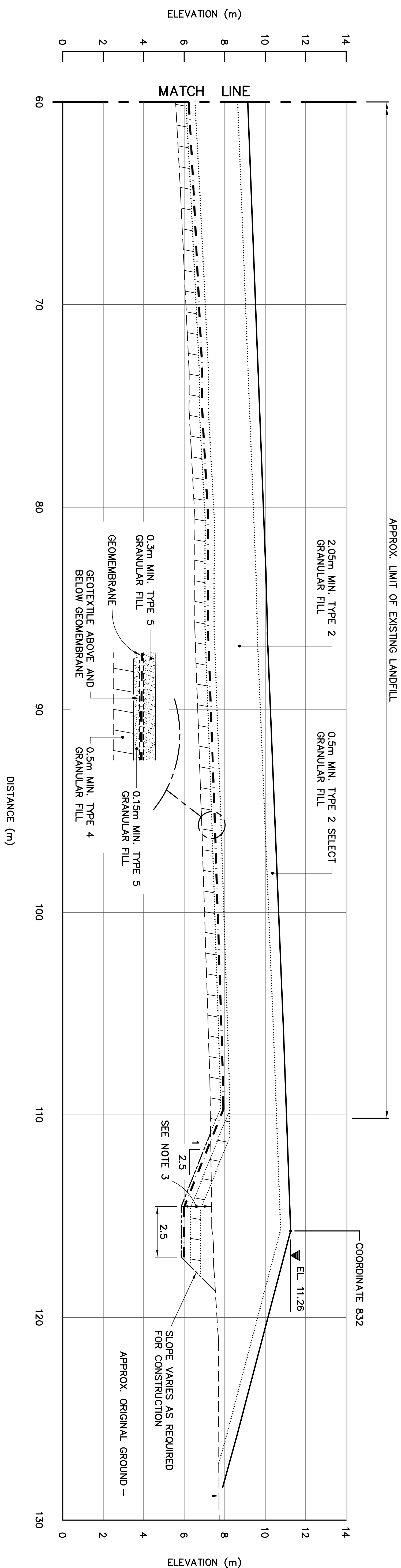
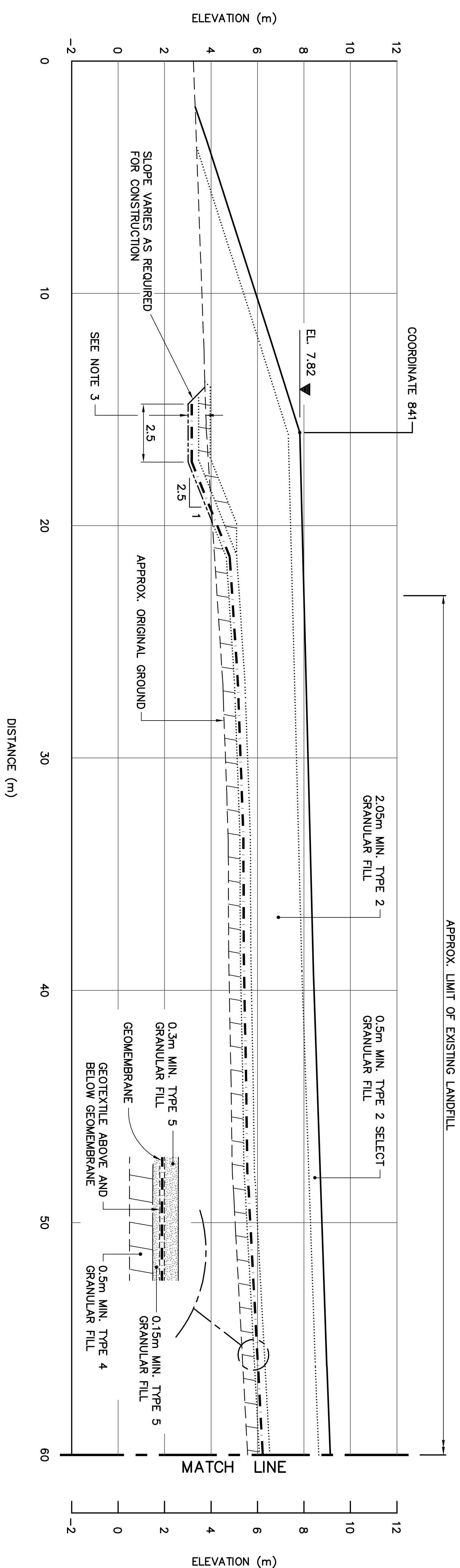

SECTION

NOTE:

THIS DRAWING HAS BEEN REPLOTTERED FOR RECORD DRAWING PURPOSES FROM INFORMATION SUPPLIED BY DEFENCE CONSTRUCTION CANADA IN DECEMBER, 2004.

CONTRACT DRAWINGS INCLUDE THE ENGINEER'S STAMP.

1	06-01-20	AS-BUILT DRAWING		RRM
No.	DATE	REVISION	REVISION	APPROVED

Legend:

GENERATED BASED ON PROVIDED
SURVEY INFORMATION

BASED ON DESIGN, NOT SURVEYED



PROJECT - PROJET
PIN-3 LADY FRANKLIN POINT

DEW LINE CLEAN UP

© COPYRIGHT
HER MAJESTY THE QUEEN IN RIGHT OF
CANADA 2006, AS REPRESENTED BY THE
MINISTER OF NATIONAL DEFENCE.

INVOICE NUMBER	DATE
SITING	2002-02-25

SUBJECT - SUJET

MAIN LANDFILL
CROSS SECTIONS

SH. 2

PRODUCTION		CONCURRENCE – ASSESSMENT	
DESIGNED ETUDE	<i>BWF</i>	DES OFF AGENT CONCEPT	
DRAWN DESSINE	<i>CHE/IC</i>	SECT HD CHEF SECT	
CHECKED VERIFIE	<i>RAM</i>	DES MGR GEST CONCEPT	
COORDINATION <i>SMG</i>		REVIEWED – REVU	

DWG. NO. - DESSIN NO.
H-L13/1-9101-114

General Notes:

- ALL ELEVATIONS ARE REFERENCED TO MEAN SEA LEVEL.
- HORIZONTAL CONTROL REFERENCED TO SURVEY CONTROL MONUMENTS.
- ALL DIMENSIONS ARE IN METRES UNLESS NOTED OTHERWISE.
- FOR THERMISTOR INSTALLATION DETAILS, SEE DWG. H-L13/1-9101-118.
- KEY TRENCH BELOW SATURATED BERMS EXTENDS BELOW EXISTING GROUND TO SOUND BEDROCK OR SATURATED GROUND (DEPTH VARIES). AS-BUILT SURVEY DATA NOT PROVIDED.

Legend:

- COORDINATE POINT
- VT-5 VERTICAL THERMISTOR INSTALLATION (4)

1	06-01-20	AS-BUILT DRAWING	R&M
No.	DATE	REVISION	REVISION
			APPR.

--	--	--	--

SCALE – ÉCHELLE	10	5	0	10	20	30m
PROJECT – PROJET	PIN-3 LADY FRANKLIN POINT					

DEW LINE CLEAN UP

© COPYRIGHT
HER MAJESTY THE QUEEN IN RIGHT OF
CANADA 2006, AS REPRESENTED BY THE
MINISTER OF NATIONAL DEFENCE.

TRADE – MÉTIER	SITING	DATE
		2002-02-25

TIER II DISPOSAL FACILITY
KEY TRENCH EXCAVATION PLAN &
GRADING/INSTRUMENTATION PLAN

PRODUCTION	CONCURRENCE – ASSENTIMENT
DESIGNED ÉTUDE	DES. OFF. AGENT CONCEPT
DRAWN DRESSINE	SECT. HD. CHIEF SECT.
CHECKED VÉRIFIÉ	DES. MGR. GEST. CONCEPT
COORDINATION COORDINATION	REVIEWED – REVU
DWG. NO. – DESIGN NO. H-L13/1-9101-115	

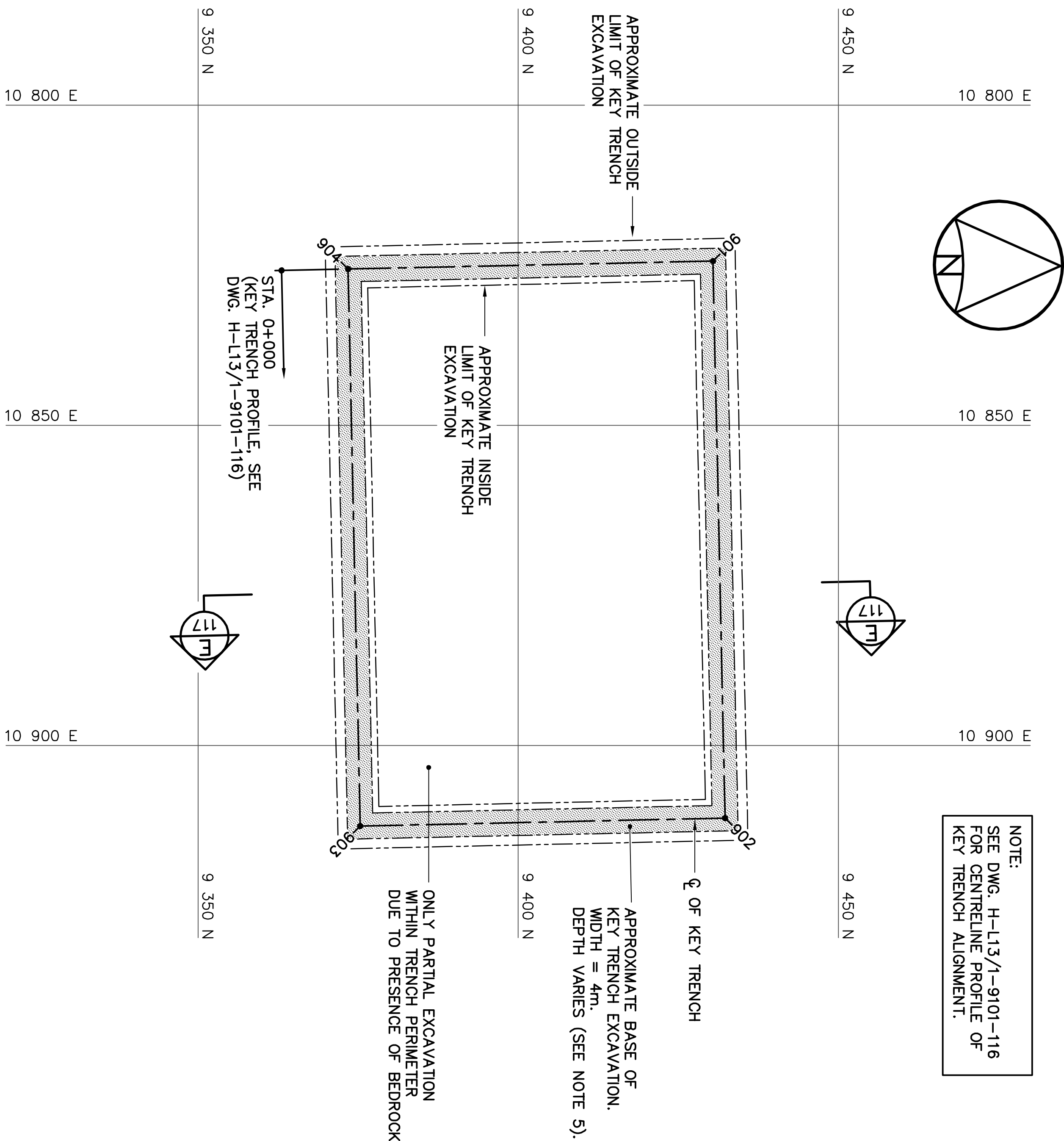

KEY TRENCH EXCAVATION PLAN

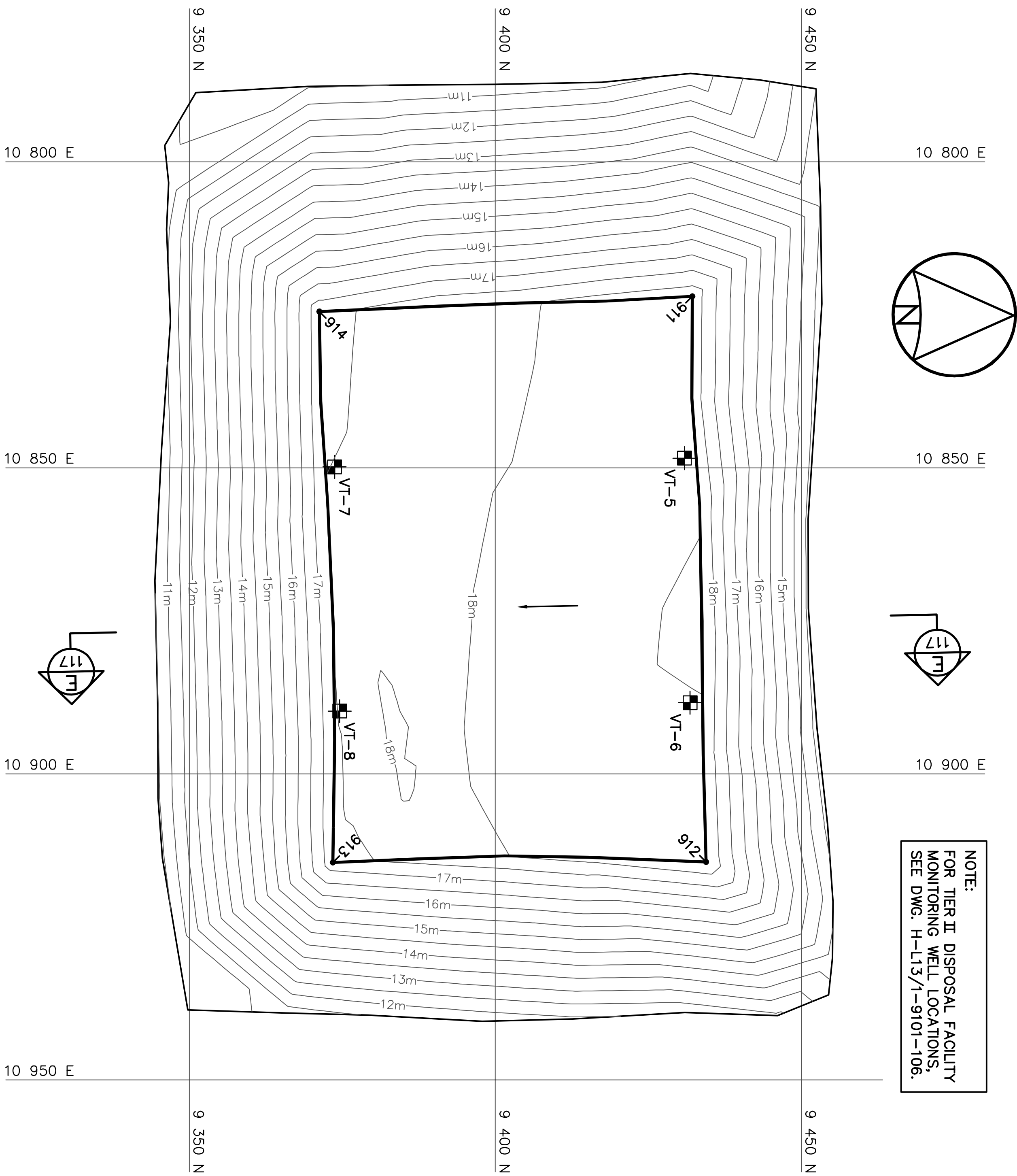

GRADING/INSTRUMENTATION PLAN

COORDINATE POINTS (AS-BUILT) FINAL LANDFILL SURFACE		
NO.	NORTHING	EASTING
911	9 432.2	10 822.0
912	9 434.4	10 914.4
913	9 373.5	10 914.5
914	9 371.3	10 824.5

COORDINATE POINTS (AS-BUILT) VERTICAL THERMISTORS		
NO.	NORTHING	EASTING
VT-5	9 430.9	10 848.4
VT-6	9 431.8	10 888.4
VT-7	9 373.7	10 849.9
VT-8	9 374.6	10 889.7

NOTE:
CONTOURS SHOWN AS DASHED LINES WERE
GENERATED FROM SURVEY INFORMATION
AND REPRESENT FINISHED GROUND SURFACE
FOLLOWING REGRAIDING.

NOTE:
THIS DRAWING HAS BEEN REPLOTTED
FOR RECORD DRAWING PURPOSES
FROM INFORMATION SUPPLIED BY
DEFENCE CONSTRUCTION CANADA IN
DECEMBER, 2004.
CONTRACT DRAWINGS INCLUDE THE
ENGINEER'S STAMP.

General Notes:

1. KEY TRENCH BELOW SATURATED BERMS
EXTENDS BELOW EXISTING GROUND TO
SOLID BEDROCK OR SATURATED GROUND
(DEPTH VARIES). AS-BUILT SURVEY DATA
NOT PROVIDED.

NOTE:
THIS DRAWING HAS BEEN REPLOTTED
FOR RECORD DRAWING PURPOSES
FROM INFORMATION SUPPLIED BY
DEFENCE CONSTRUCTION CANADA IN
DECEMBER, 2004.
CONTRACT DRAWINGS INCLUDE THE
ENGINEER'S STAMP.

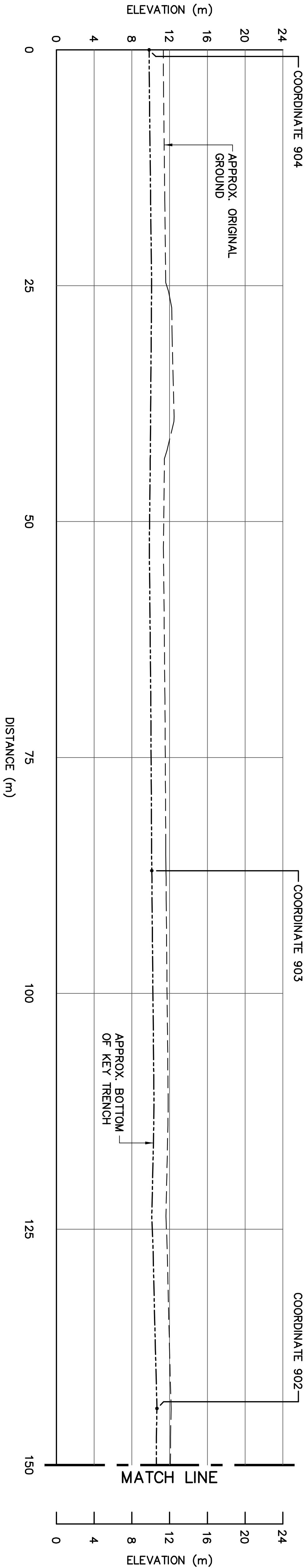

Legend:

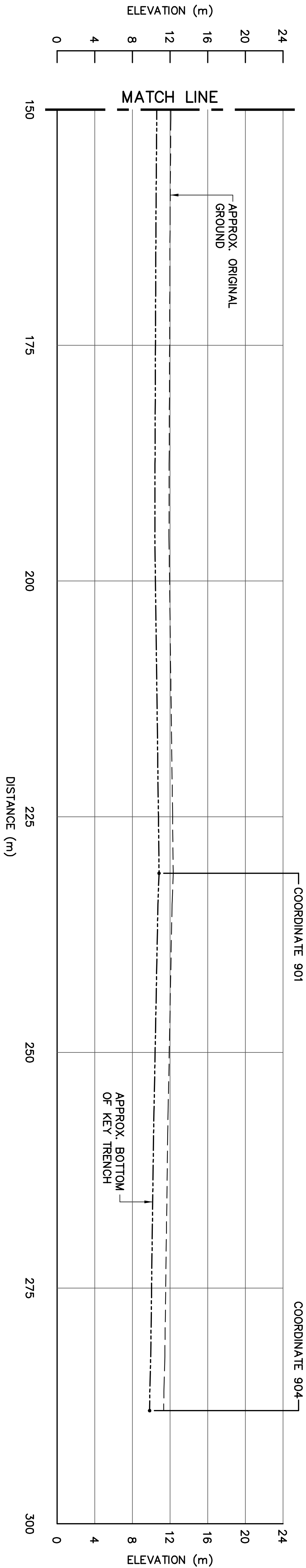

KEY TRENCH CENTRELINE PROFILE

106-01-20AS-BUILT DRAWING		R&M
No.	DATE	REVISION
		REVISION
		APPR.
SCALE - ÉCHELLE 5 2.5 0 5 10 15m		
PROJECT - PROJET PIN-3 LADY FRANKLIN POINT		
DEW LINE CLEAN UP		
© COPYRIGHT HER MAJESTY THE QUEEN IN RIGHT OF CANADA 2006, AS REPRESENTED BY THE MINISTER OF NATIONAL DEFENCE.		
TRADE - METER	SITING	DATE
		2002-02-25
SUBJECT - SUJET		
TIER II DISPOSAL FACILITY KEY TRENCH CENTRELINE PROFILE		
PRODUCTION		CONCURRENCE - ASSENTIMENT
DESIGNED ÉTUDE	BWT	DES. OFF. AGENT CONCEPT
DRAWN DRESSINE	CHE/IC	SECT. HD. CHIEF SECT.
CHECKED VÉRIFIÉ	R&M	DES. MGR. GEST. CONCEPT
COORDINATION	SMC	REVIEWED - REVU
DWG. NO. - DESIGN NO. H-L13/1-9101-116		

General Notes:

1. ALL ELEVATIONS ARE REFERENCED TO MEAN SEA LEVEL.
2. ALL DIMENSIONS ARE IN METRES UNLESS NOTED OTHERWISE.
3. KEY TRENCH BELOW SATURATED BERMS EXTENDS BELOW EXISTING GROUND TO SOUND BEDROCK OR SATURATED GROUND (DEPTH VARIES). NO SURVEY PROVIDED.
4. TYPE 6 INTERMEDIATE FILL ONLY USED FOR LANDFILLING OF SOFT SOILS.

Legend:

————— GENERATED BASED ON PROVIDED SURVEY INFORMATION
..... ASSUMED BASED ON DESIGN

1	06-01-20	AS-BUILT DRAWING		R&M
No.	DATE	REVISION	REVISION	APPR.

THIS DRAWING HAS BEEN REPLOTTED FOR RECORD DRAWING PURPOSES FROM INFORMATION SUPPLIED BY DEFENCE CONSTRUCTION CANADA IN DECEMBER, 2004. CONTRACT DRAWINGS INCLUDE THE ENGINEER'S STAMP.				
NOTE: HER MAJESTY THE QUEEN IN RIGHT OF CANADA 2006, AS REPRESENTED BY THE MINISTER OF NATIONAL DEFENCE.				

uma **scale**

SCALE - ECHELLE 2 1 0 2 4 6m

PROJECT - PROJET
PIN-3 LADY FRANKLIN POINT

DEW LINE CLEAN UP

© COPYRIGHT
HER MAJESTY THE QUEEN IN RIGHT OF CANADA 2006, AS REPRESENTED BY THE MINISTER OF NATIONAL DEFENCE.

TRADE - METIER SITTING DATE 2002-02-25

SUBJECT - SUJET

TIER II DISPOSAL FACILITY
CROSS SECTION

PRODUCTION	CONCURRENCE - ASSENTMENT		
DESIGNED ETUDIÉ	<i>BWT</i>	DES. OFF. AGENT CONCEPT	
DRAWN DRESSINE	<i>CHE/IC</i>	SECT. HD. CHIEF SECT.	
CHECKED VÉRIFIÉ	<i>R&M</i>	DES. MGR. GEST. CONCEPT	
COORDINATION	<i>SMC</i>	REVIEWED - REVU	

DWG. NO. - DESIGN NO.
H-L13/1-9101-117

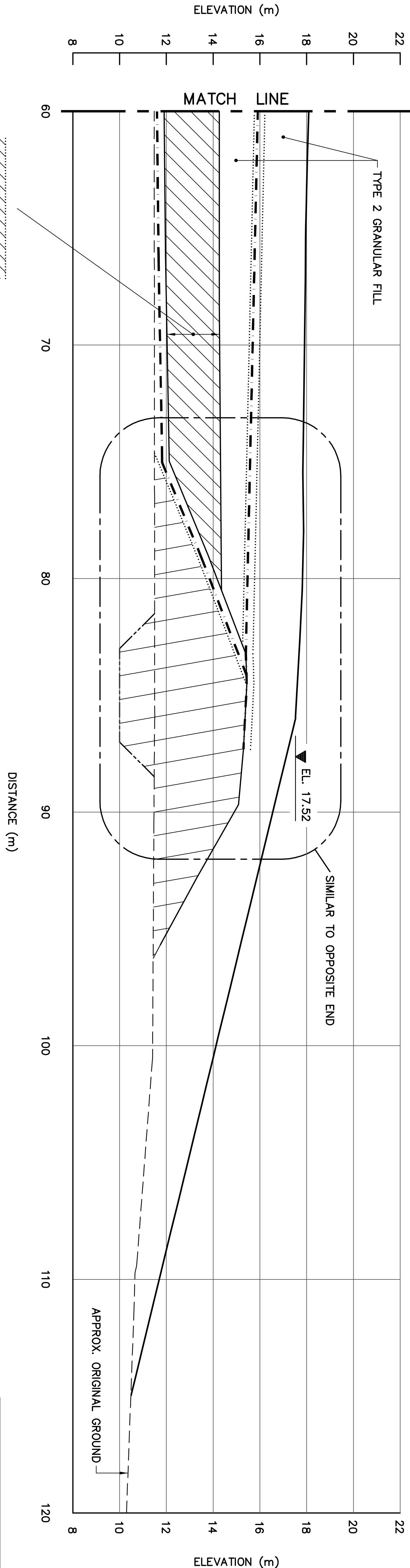
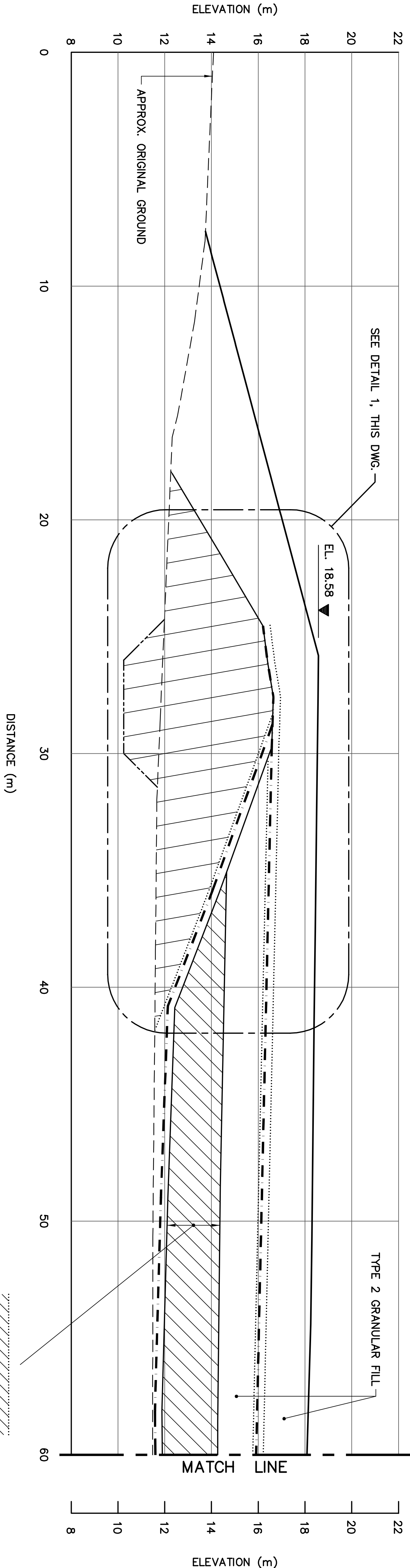

0.3m DCC TIER II CONTAMINATED SOIL
0.15m MIN. TYPE 6 GRANULAR FILL
(SEE NOTE 4)
0.3m DCC TIER II CONTAMINATED SOIL

SECTION
AS-BUILT

E
115

NOTE:
LINERS TO BE IN CONTACT WITH EACH OTHER OVER THE TOP OF THE BERM.

NOTE:
PROTECT GEOMEMBRANE DURING INTERIM CONSTRUCTION.

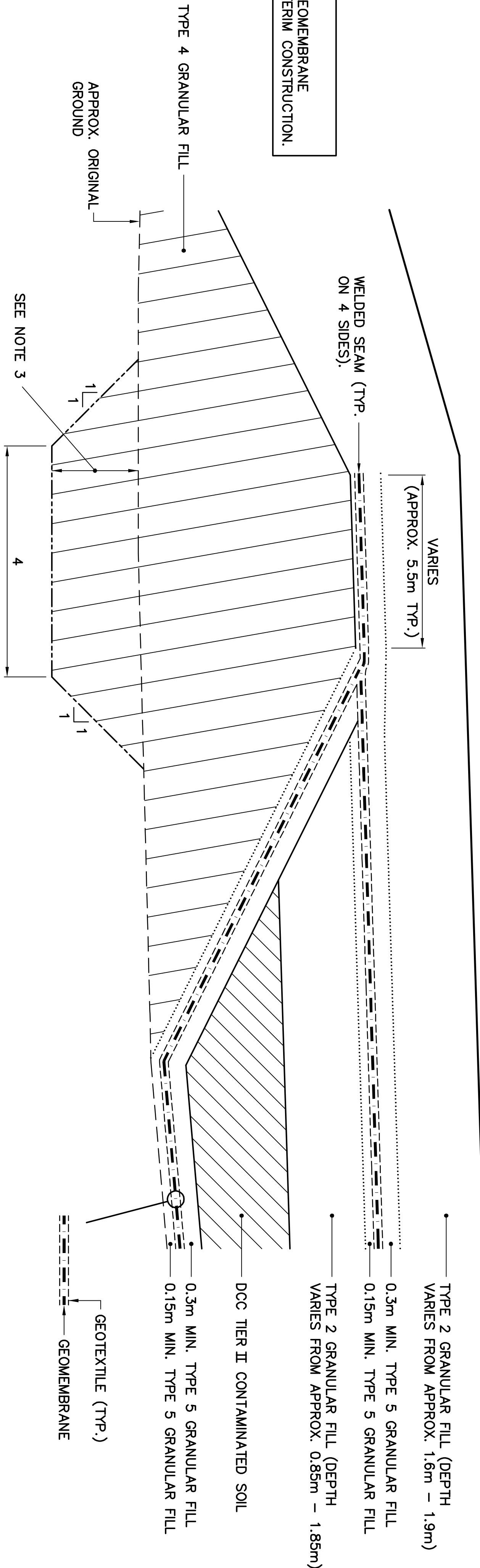

DETAIL

1
117

TYPICAL FILL PLACEMENT

TABLE 1 VERTICAL THERMISTOR INSTALLATION		
INSTRUMENT No.	DEPTH BELOW FINAL GRADE (m)	COMMENTS
MAIN LANDFILL		
VT-2	4.6	IN KEY TRENCH
VT-4	4.4	IN KEY TRENCH

TABLE 2 VERTICAL THERMISTOR INSTALLATION		
INSTRUMENT No.	DEPTH BELOW FINAL GRADE (m)	COMMENTS
MAIN LANDFILL		
VT-1	4.8	ON PLATEAU
VT-3	4.8	ON PLATEAU

TABLE 3 VERTICAL THERMISTOR INSTALLATION		
INSTRUMENT No.	DEPTH BELOW FINAL GRADE (m)	COMMENTS
TIER II DISPOSAL FACILITY		
VT-5	7.1	INSTALLED THROUGH CENTERLINE BERM TO INVERT OF KEY TRENCH
VT-6	7.1	INSTALLED THROUGH CENTERLINE BERM TO INVERT OF KEY TRENCH
VT-7	7.0	INSTALLED THROUGH CENTERLINE BERM TO INVERT OF KEY TRENCH
VT-8	7.0	INSTALLED THROUGH CENTERLINE BERM TO INVERT OF KEY TRENCH

TABLE 1B VERTICAL THERMISTOR INSTALLATION		
INSTRUMENT No.	FINAL GRADE ELEVATION (m)	BASE LINER ELEVATION (m)
MAIN LANDFILL		
VT-2	7.92	3.3
VT-4	7.82	3.4

TABLE 2B VERTICAL THERMISTOR INSTALLATION		
INSTRUMENT No.	FINAL GRADE ELEVATION (m)	BASE LINER ELEVATION (m)
MAIN LANDFILL		
VT-1	10.71	5.96
VT-3	10.01	5.25

TABLE 3B VERTICAL THERMISTOR INSTALLATION			
INSTRUMENT No.	FINAL GRADE ELEVATION (m)	TRENCH BOTTOM ELEVATION (m)	FINAL BEAD ELEVATION (m)
TIER II DISPOSAL FACILITY			
VT-5	18.5	11.4	11.5
VT-6	18.5	11.4	11.5
VT-7	17.4	10.4	10.9
VT-8	17.4	10.4	10.9

NOTE:
THIS DRAWING HAS BEEN REPLOTTED FOR RECORD DRAWING PURPOSES FROM INFORMATION SUPPLIED BY DEFENCE CONSTRUCTION CANADA IN DECEMBER, 2004.
CONTRACT DRAWINGS INCLUDE THE ENGINEER'S STAMP.

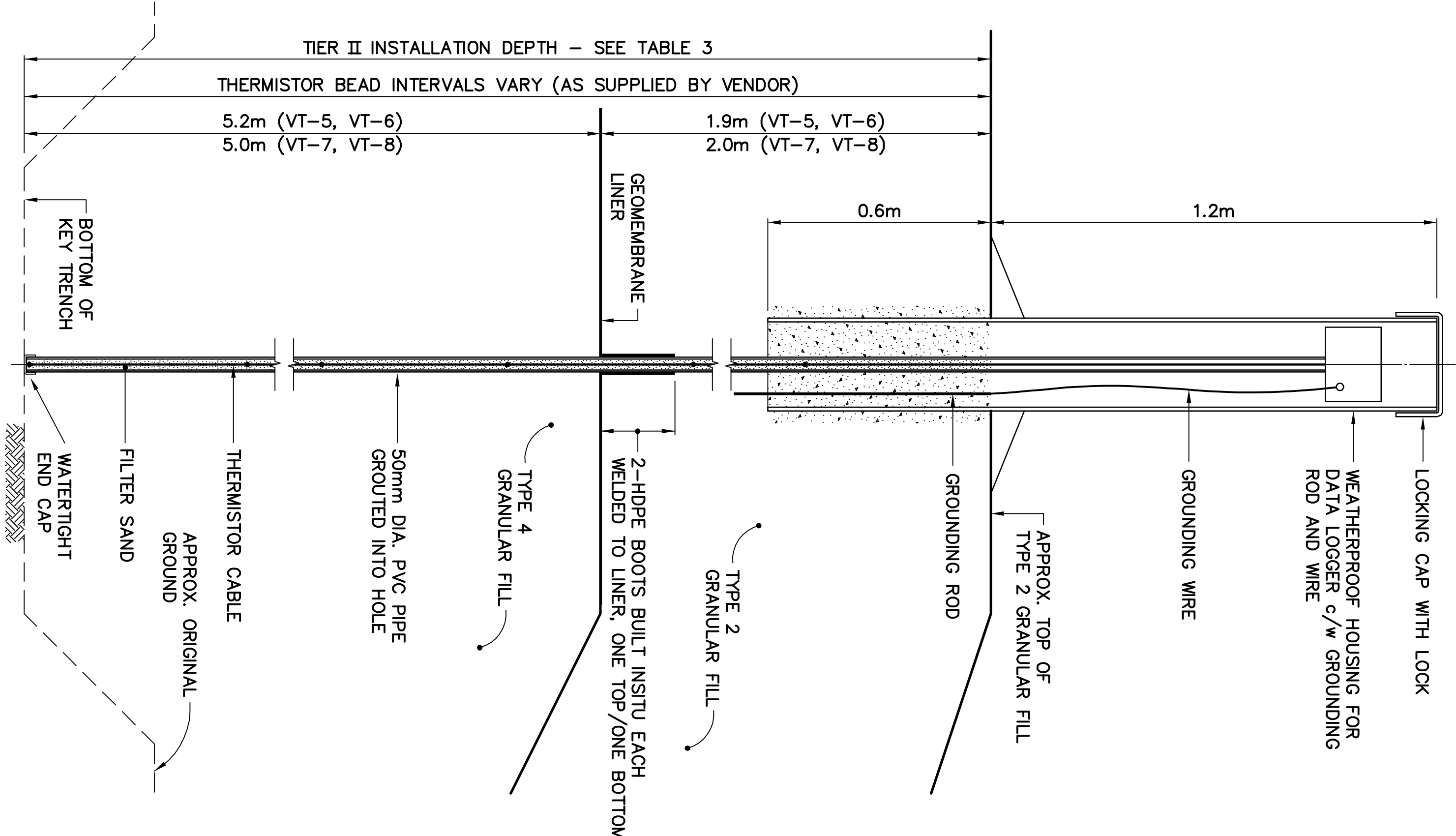
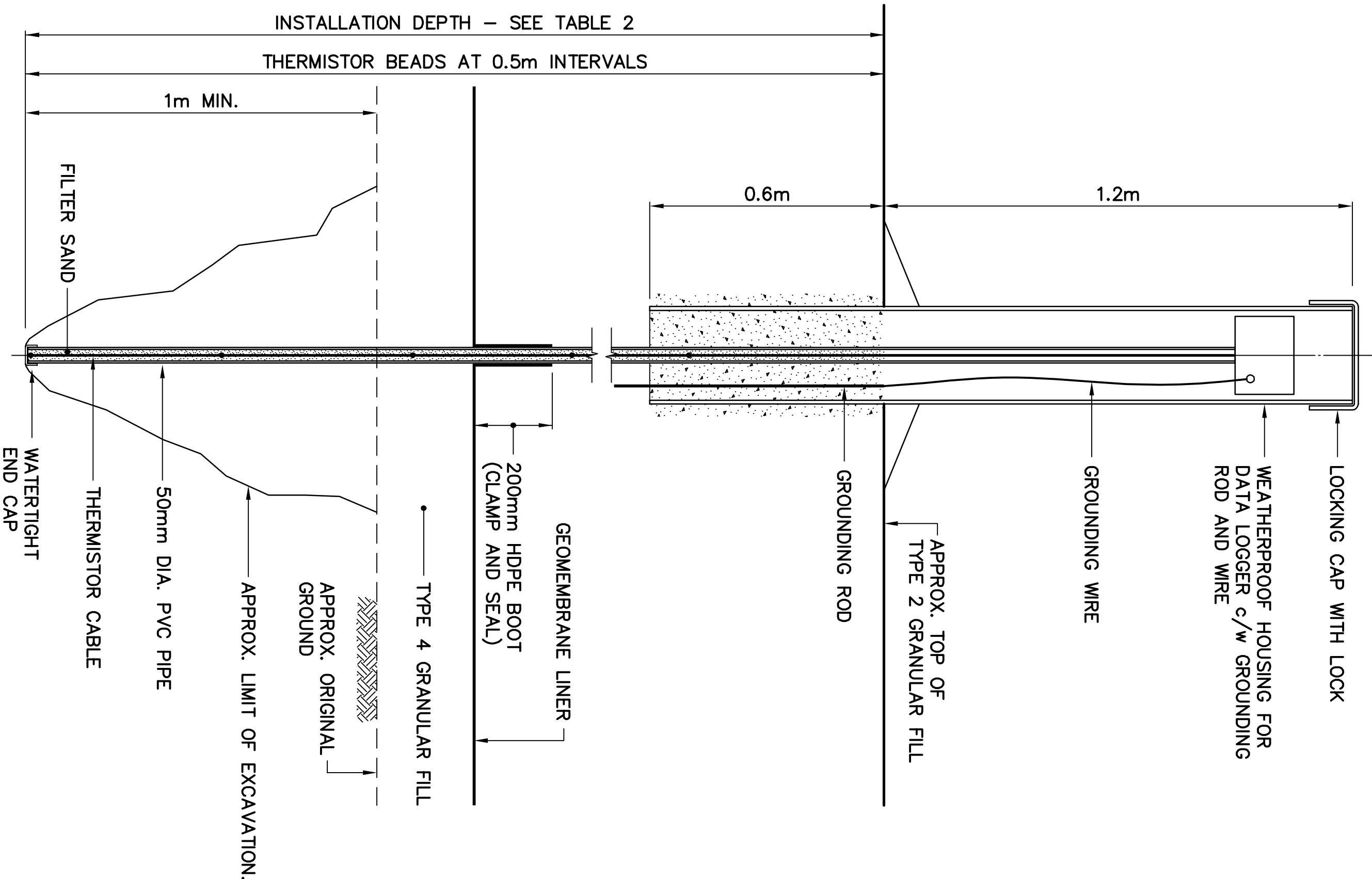
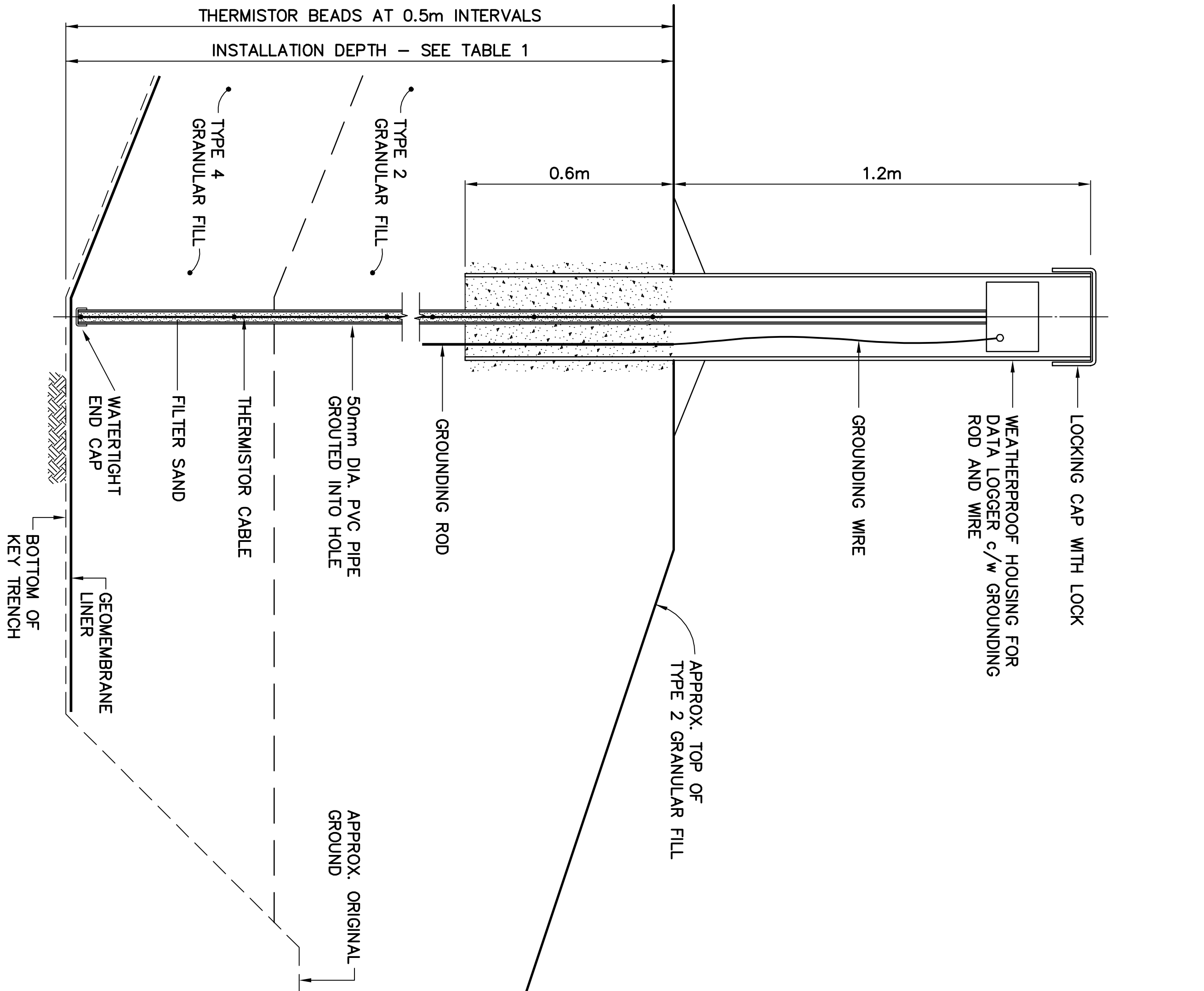

1	06-01-20	AS-BUILT DRAWING	R&M
No.	DATE	REVISION	APPR.

TRADE - MÉTIER	SITTING	DATE	2002-02-25
SUBJECT - SUJET			

PRODUCTION		CONCURRENCE - ASSESSMENT	
DESIGNED ETUDIÉ	BWT	DES OFF AGENT CONCEPT	
DRAWN DRESSÉ	ONE/IC	SECT HD CHER SECT	
CHECKED	R&M	DES MOR	
VERIFIED		GEST CONCEPT	
COORDINATION	SMC	REVIEWED - REVU	
DWG. NO. - DESIGN NO. H-LI37/-9101-118			

General Note

1. ALL DIMENSIONS ARE IN MILLIMETRES
UNLESS NOTED OTHERWISE.

NOTE: THIS DRAWING HAS BEEN REPLOTTE FOR RECORD DRAWING PURPOSES FROM INFORMATION SUPPLIED BY DEFENCE CONSTRUCTION CANADA IN DECEMBER, 2004.

CONTRACT DRAWINGS INCLUDE THE ENGINEER'S STAMP.

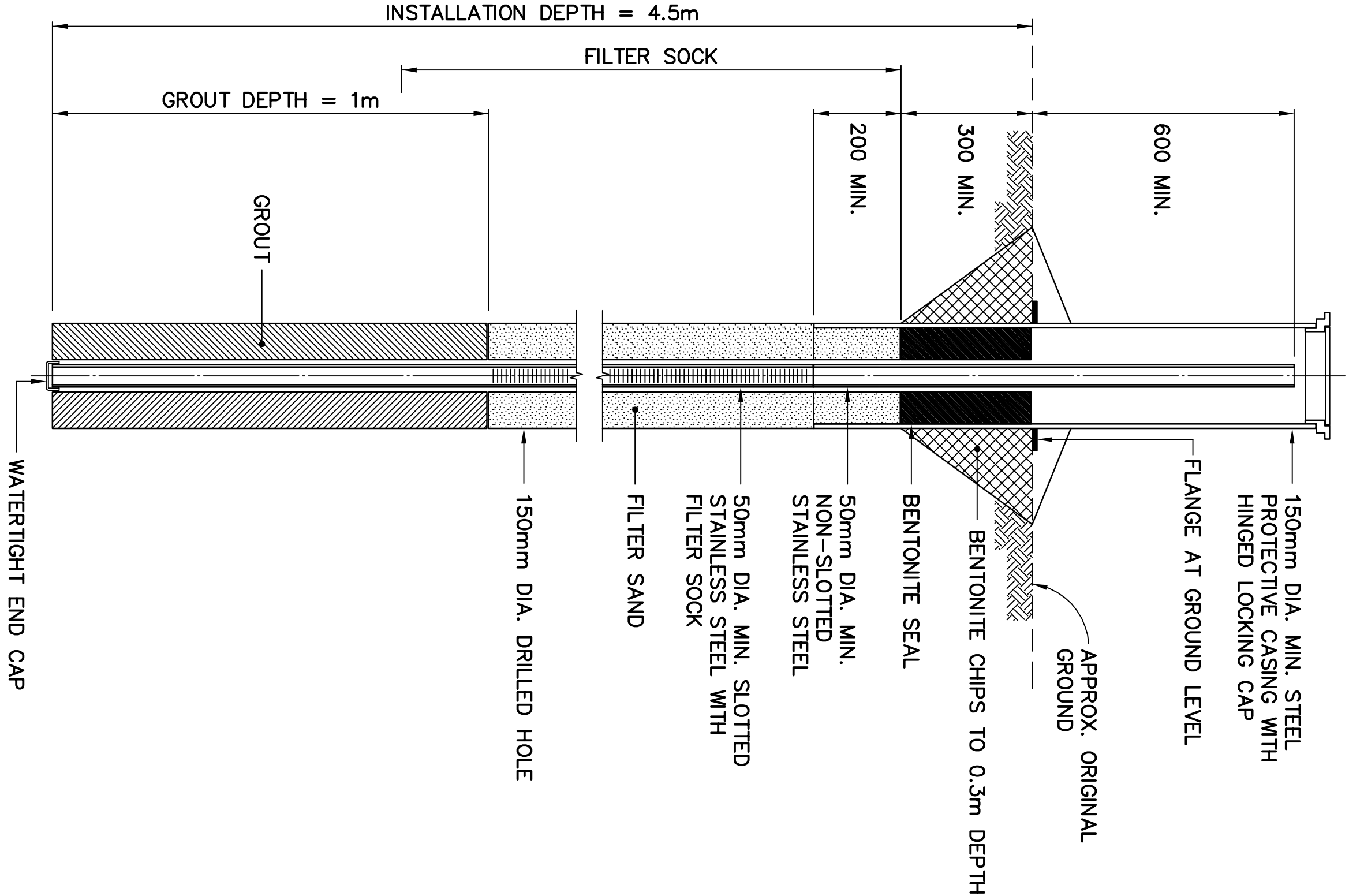
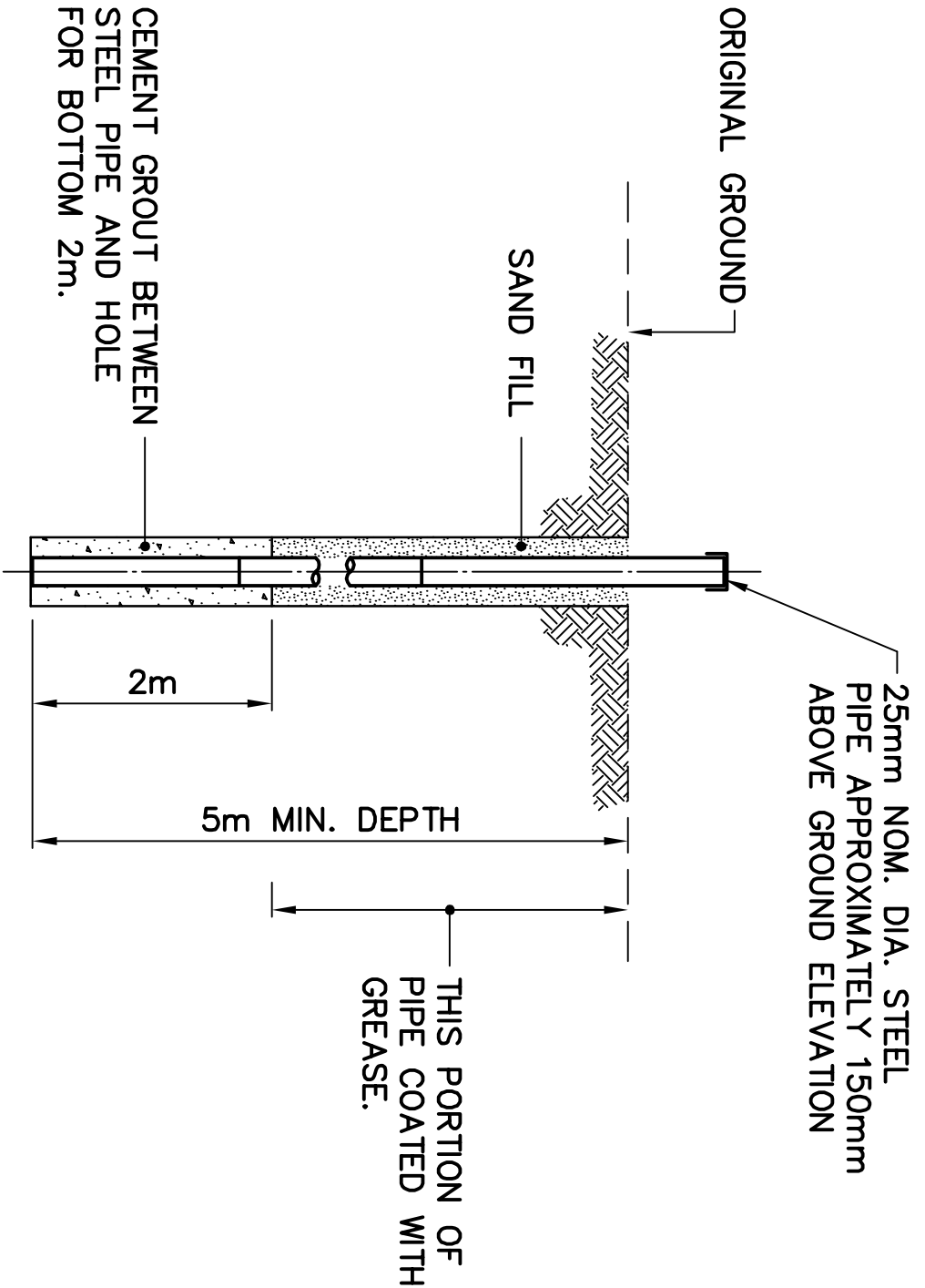

COORDINATE POINTS (AS-BUILT) MONITORING WELLS			
NO.	COORDINATES		
	NORTHING	EASTING	
MAIN LANDFILL			
MW-5	9 663.6	9 378.3	
MW-6	9 639.3	9 187.4	
MW-7	9 650.7	9 247.1	
MW-8	9 571.4	9 205.9	
TIER II DISPOSAL FACILITY			
MW-9	9 470.1	10 860.2	
MW-10	9 335.8	10 794.7	
MW-11	9 329.0	10 866.5	
MW-12	9 335.6	10 939.2	
NON-HAZARDOUS WASTE LANDFILL			
MW-13	9 589.2	10 216.6	
MW-14	9 657.5	10 144.5	
MW-15	9 682.1	10 095.5	
MW-16	9 549.0	10 138.4	

1	06-01-20	AS-BUILT DRAWING		RM
No.	DATE	REVISION	REVISION	APPR

Legend

SCALE - CHELLE		AS SHOWN		SCALE	
PROJECT - PROJECT		PIN-3 LADY FRANKLIN POINT			
DEW LINE CLEAN UP		@ CO-PRIGHT HER MAJESTY THE QUEEN IN RIGHT OF CANADA 2006. AS REPRESENTED BY THE MINISTER OF NATIONAL DEFENCE.			
TRADE - METER	SITTING	DATE	2002-02-25		
SUBJECT - SUJET		MISCELLANEOUS DETAILS SH. 2			
PRODUCTION	CONCURRENCE - ASSESSMENT				
DESIGNED	BY	DES OFF			
ETUDE		AGENT CONCEPT			
DRAWN	CHK/IC	SECT HD			
DESIGNE		CHEF SECT			
CHECKED	R&M	DES MOR			
VERIFIE		GEST CONCEPT			
COORDINATION	REVIEWED - REVU				
JMS					
DWG. NO. - DESSIN NO. H-L13/1-9101-119					

General Notes

1. ALL STRUCTURES DESIGNATED FOR DEMOLITION DEMOLISHED TO TOP OF CONCRETE FOUNDATIONS UNLESS NOTED OTHERWISE.
2. ALL DIMENSIONS ARE IN METRES UNLESS NOTED OTHERWISE.
3. ALL LONG RANGE RADAR (LRR) FACILITIES ARE NOT TO BE DISTURBED. THESE INCLUDE ALL BUILDINGS, STRUCTURES, ELECTRICAL POWER CABLES, FUEL STORAGE TANKS AND PIPELINES NOT SCHEDULED FOR DEMOLITION.
4. LOCATION OF POL LINES AND POWER/ COMMUNICATION CABLES ARE APPROXIMATE ONLY.

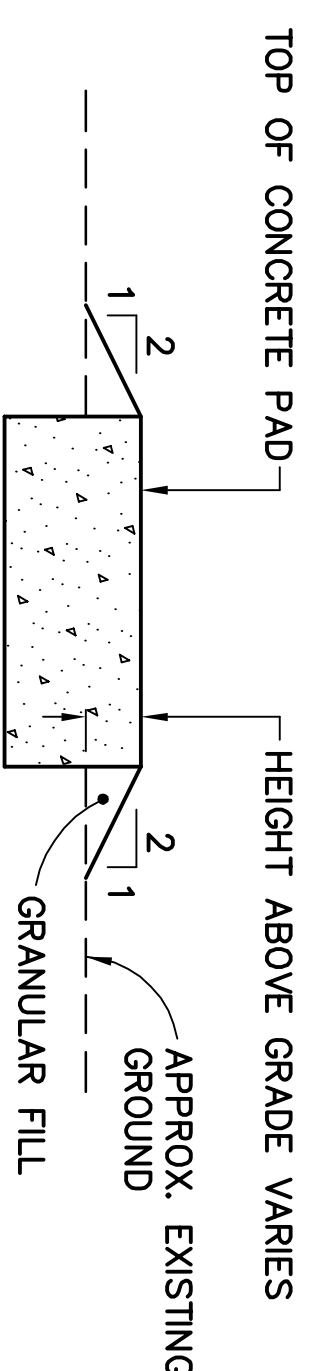
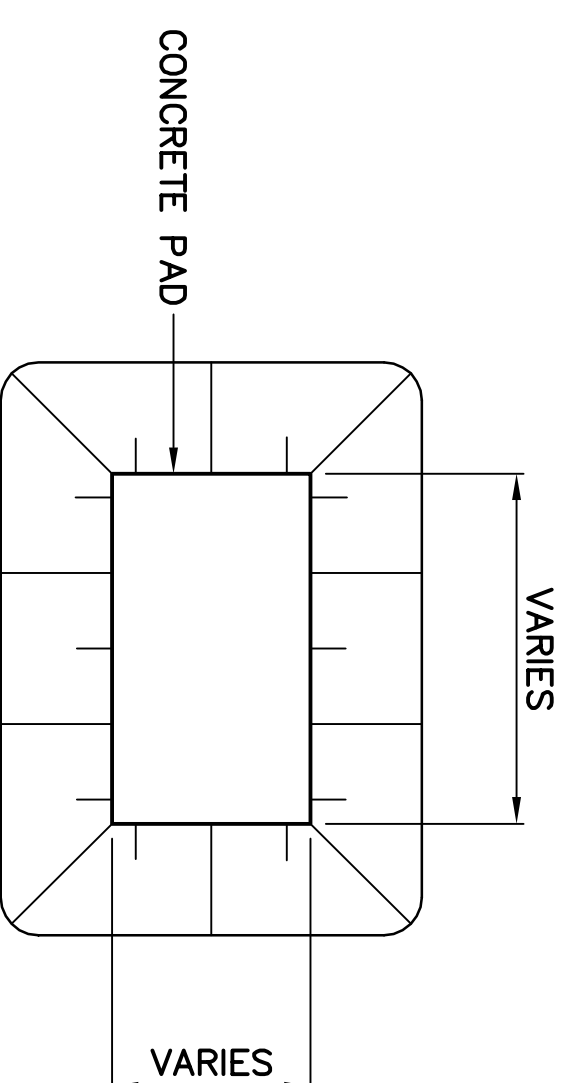

TYPICAL CONCRETE PAD REGRADING DETAIL

N.T.S.

NOTE:
THIS DRAWING HAS BEEN REPLOTTERED FOR RECORD DRAWING PURPOSES FROM INFORMATION SUPPLIED BY DEFENCE CONSTRUCTION CANADA IN DECEMBER, 2004.
CONTRACT DRAWINGS INCLUDE THE ENGINEER'S STAMP.

NOTE:
ALL CLEAN UP WORK AS INDICATED ON
THE DRAWING HAS BEEN COMPLETED,
UNLESS NOTED OTHERWISE.

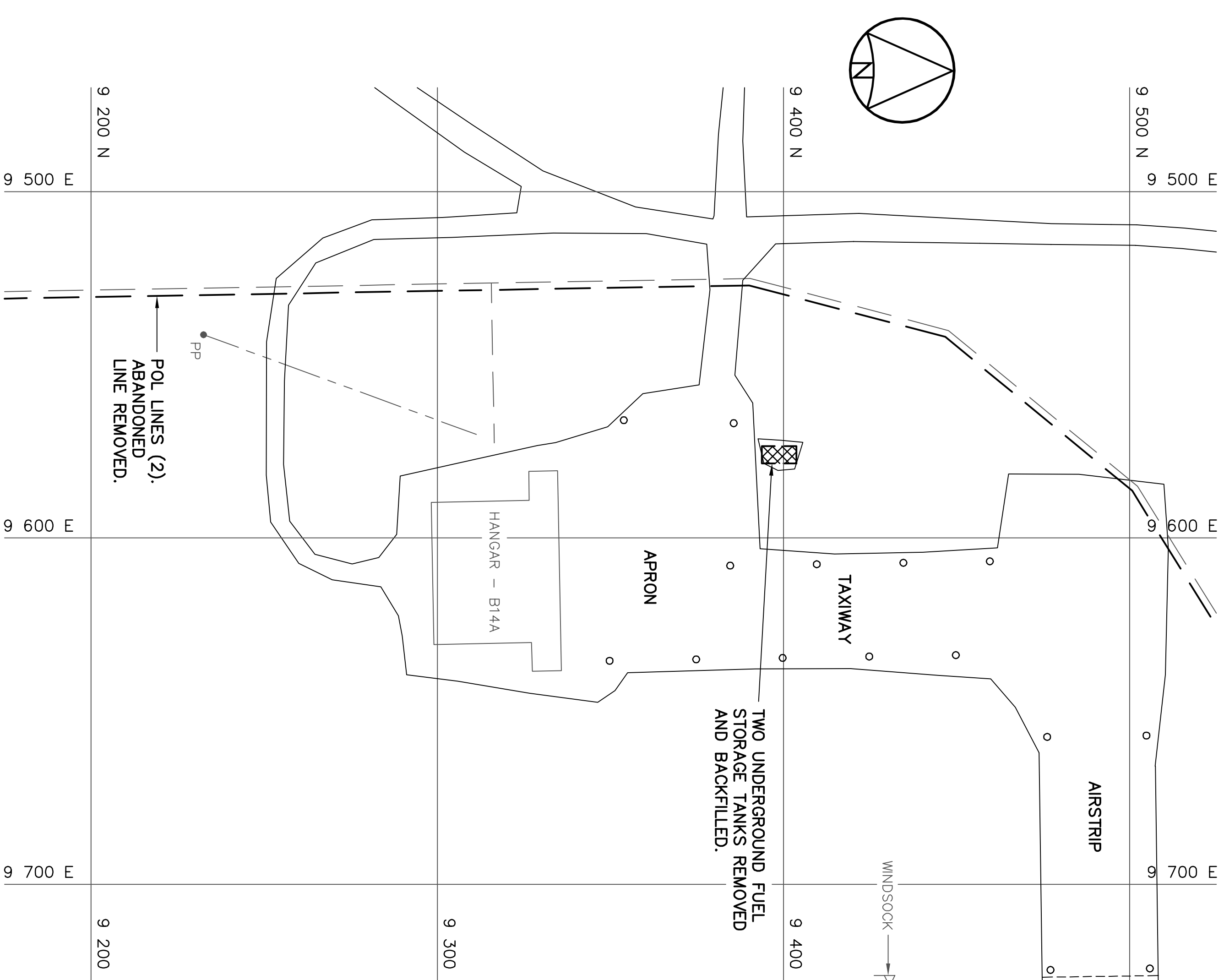
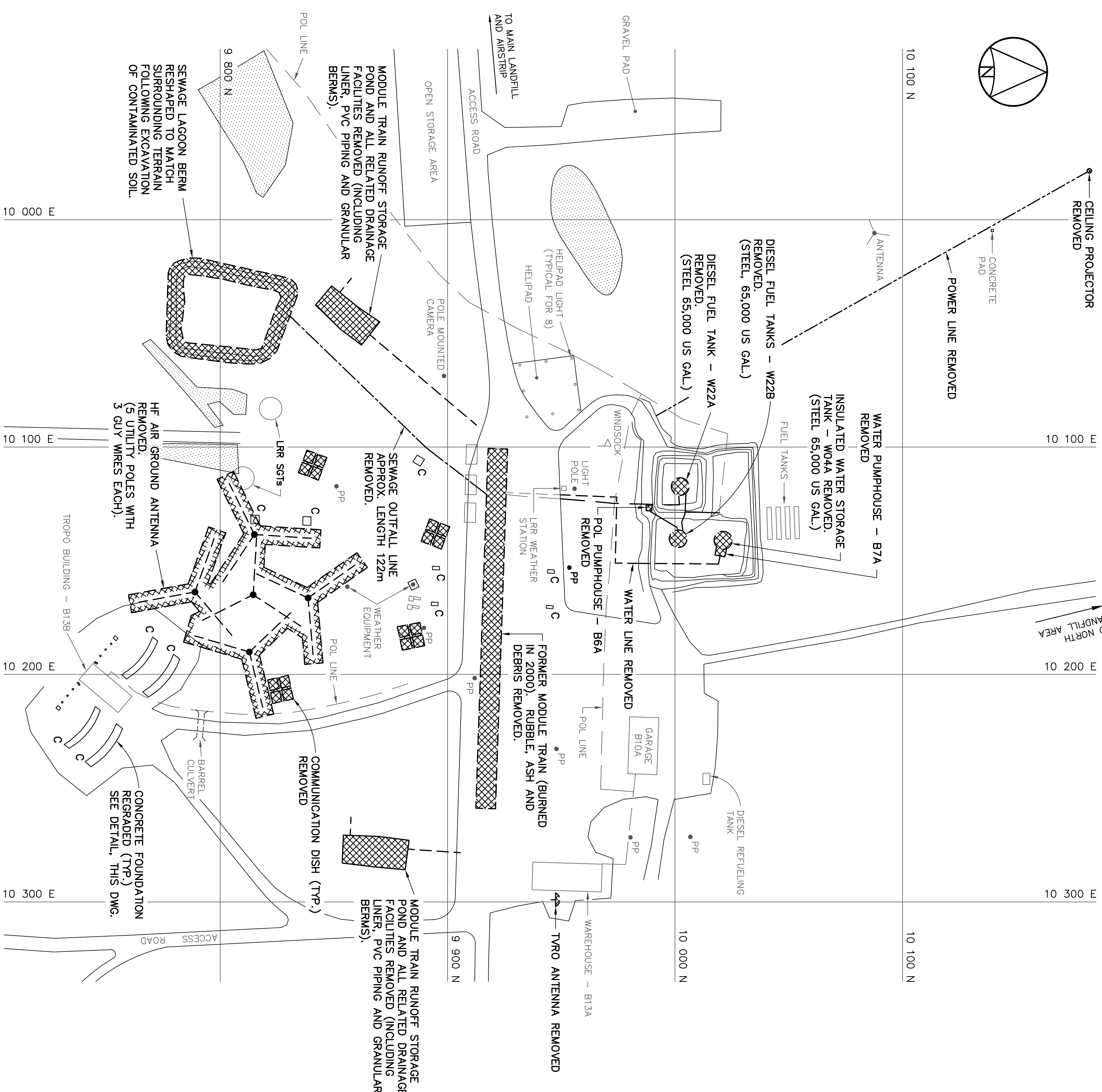



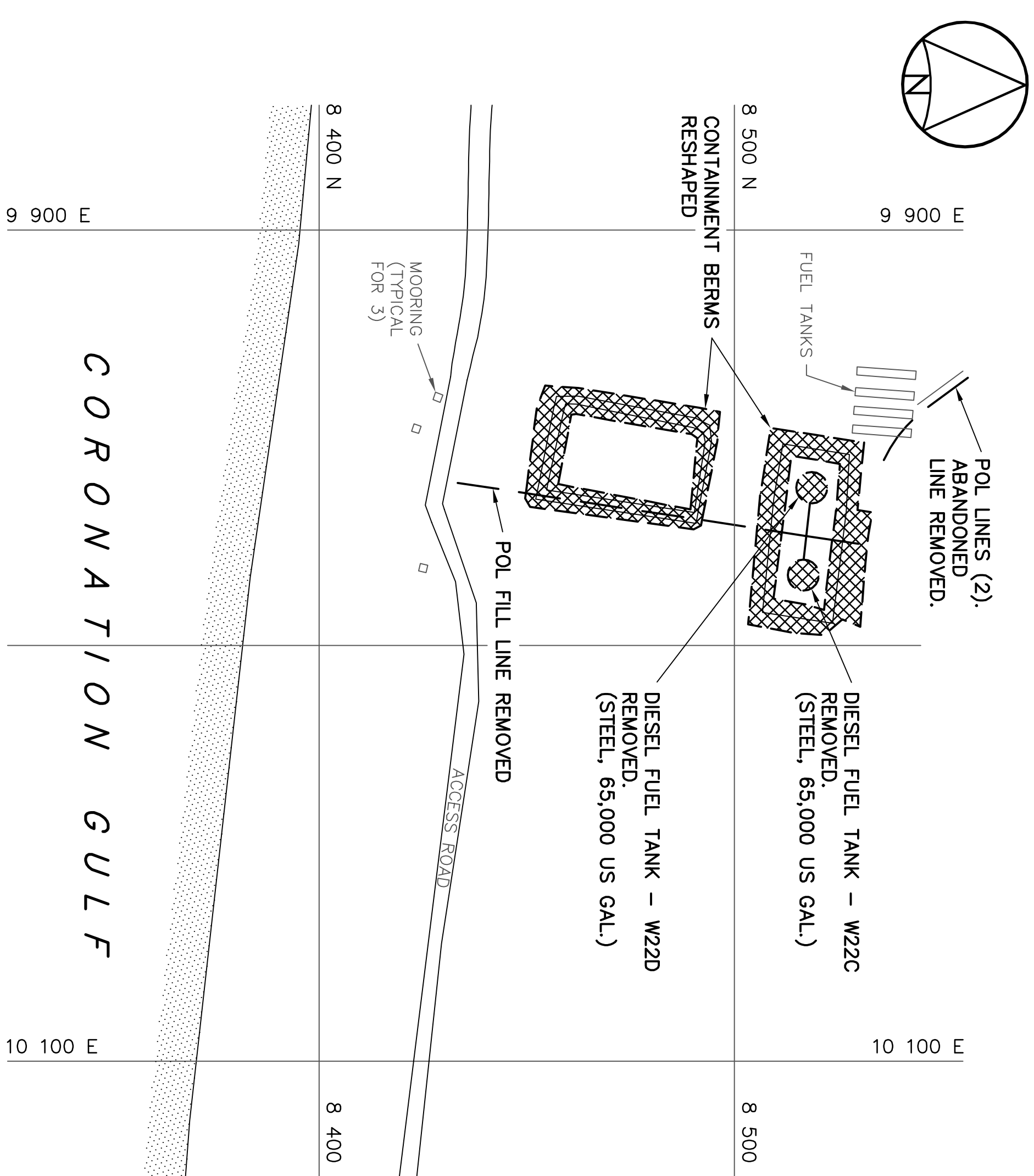

HANGAR AREA



STATION AREA

BEACH POL AREA

1	06-01-20	AS-BUILT DRAWING		RRM
No.	DATE	REVISION	REVISION	APPROVED

	DEMOLISHED
	CONCRETE PAD
	BODY OF WATER
	UTILITY POLE
—	POL. LINE
—	
—	POWER/COMMUNICATION CABLE
---	SEWAGE OUTFALL LINE

Legend:

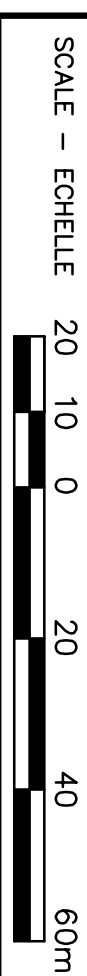

PROJECT - PROJ

PIN-3 LADY FRANKLIN POINT

DEW LINE CLEAN UP

© COPYRIGHT
HER MAJESTY THE QUEEN IN RIGHT OF
CANADA 2006, AS REPRESENTED BY THE
MINISTER OF NATIONAL DEFENCE.

TRADE - METTER
STRUCTURAL

STRUCTURAL DATE 2002-02-25

SUBJECT - SUJET

STATION AREA, HANGAR AREA AND BEACH POL AREA DEMOLITION SITE PLANS

COORDINATION		CONCURRENCE – ASSEMBLEMENT	
DESIGNED ETUDE	<i>RM/ BW/</i>	DES OFF	
DRAWN DESIGNEE	<i>DMC/IC</i>	AGENT CONCEPT	
CHECKED VERIFIE	<i>RM/</i>	SECT HD	
		CHEF SECT	
		DES MGR	
		GEST CONCEPT	
		REVIEWED – REVU	
	<i>3MS</i>		