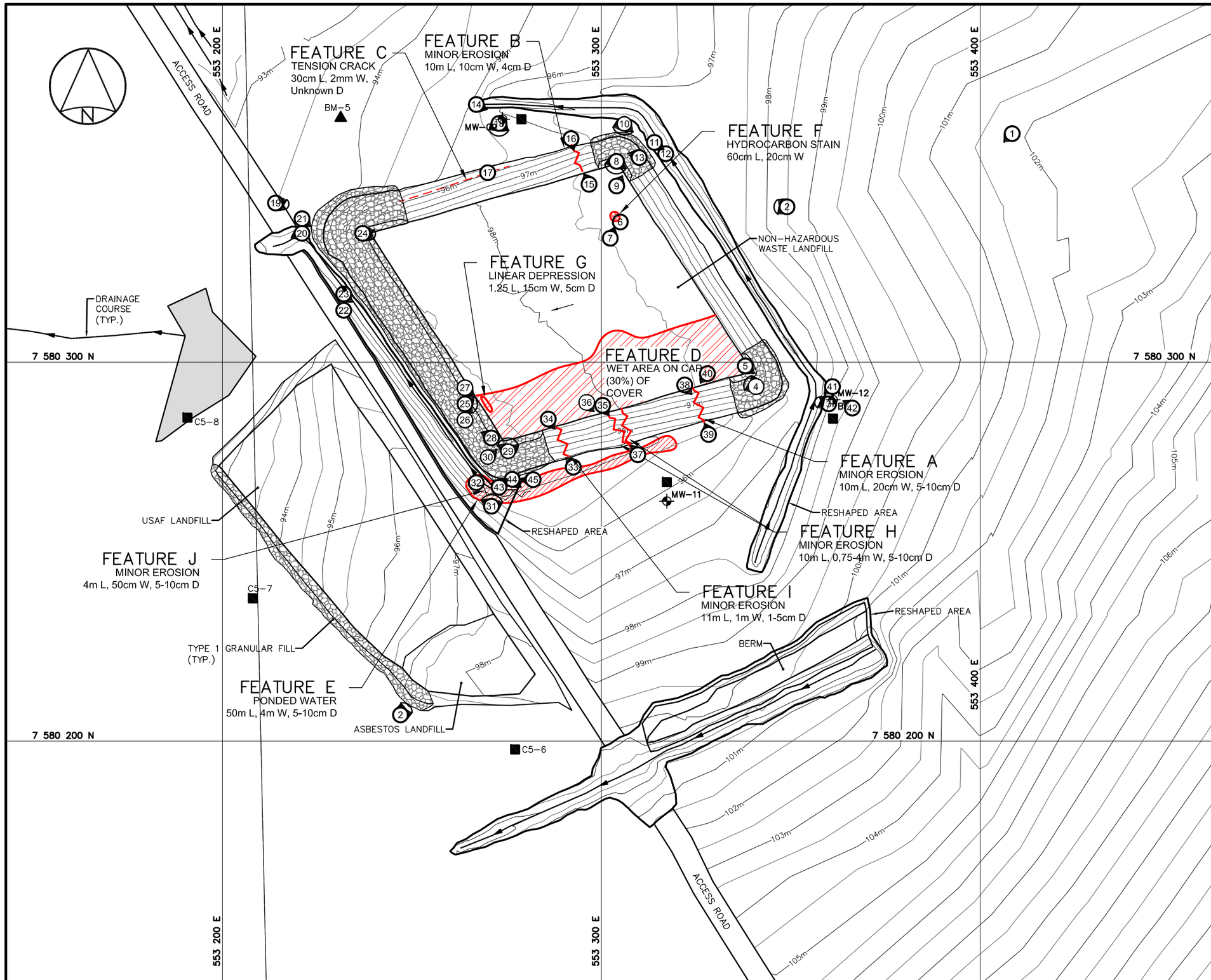

LEGEND

- BODY OF WATER
- BM-6 PERMANENT BENCHMARK LOCATION (1)
- MONITORING WELL LOCATION (2)
- B BACKGROUND MONITORING WELL LOCATION (1)
- MONITORING SOIL SAMPLE LOCATION (6)
- 33 PHOTOGRAPH LOCATION
- EROSION (NTS)
- CRACK (NTS)
- PONDING
- STAINING
- SETTLEMENT (NTS)
- WET AREA

NO.	VERSION	DATE	PAR	VERIF.	APPR.
A	FINAL	13-02-12	P.L.	B.M.	A.L.

Construction de Défense Canada
Defence Construction Canada

COLLECTION OF
LANDFILL MONITORING DATA
CAM-5, MACKAR INLET, NUNAVUT

NON-HAZARDOUS WASTE LANDFILL

SITE REMEDIATION SOLUTIONS

Biogenie, a division of EnGlobe Corp.
4495 Wilfrid-Hamel blvd, Suite 200
Quebec, (Quebec) CANADA G1P 2J7
Phone: (418) 653-4422 Fax.: (418) 653-3583

MEASUREMENT UNIT	SCALE:	DATE (month-year):
Meter	1 : 1,500	FEBRUARY 2013
DRAWN BY: P. LÉGARÉ	VERIFIED BY: B. MACKAY	APPROVED BY: A. LECLAIR P. Eng
PROJECT NO: CD2655_200_203	DRAWING NO: CD2655_200_203-CAM-5.3	PAGE CAM-5.3

FIGURE CAM-5.3

G:\CD2655\FINAL\CAM-5\CD2655_200_203-CAM-5.3.dwg, CAM-5.3, 2013-02-12 3:35:59 PM