From: "Art Washuta (Edm)" <awashuta@UMAGroup.com>
To: <tech1@nwb.nunavut>; <srtech@nwb.nunavut.ca>
Cc: <StephensG@inac-ainc.gc.ca>; <TraynorJ@inac-ainc.gc.ca>; <PolandJ@biology.queensu.ca>; <SProskin@eba.ca>; "Steve Stowkowy (Cal)" <sstowkowy@UMAGroup.com>
Sent: Friday, July 25, 2003 3:15 PM
Attach: Drawing Title Page.pdf; 102-SITE PLAN.pdf; 103-GRADING AND INSTRUMENTATION PLAN.pdf; 104-TYPICAL SECTIONS.pdf; 105-MISCELLANEOUS DETAILS.pdf; 101-OVERALL SITE PLAN.pdf; Resolution Island Specifications.pdf
Subject: FW: Resolution Island PDF Documents

Jim Wahl and Dionne Filiatrault,

As requested by Glen Stephens, attached for information are the TIER II Landfill Drawings prepared by UMA and EBA in June, 2003. These drawings should address your questions regarding the cross section for the landfill and the locations of monitoring wells and thermistors.

In answer to your question regarding TIER I soil, TIER I soil will be placed above the TIER II soil but contained within the liner as shown on Drawing 104. TIER I soil will not be used in the berm construction.

Please contact me if any further clarifications may be required.

A.S. Washuta, P.Eng.

UMA Engineering Ltd.

780-486-7000

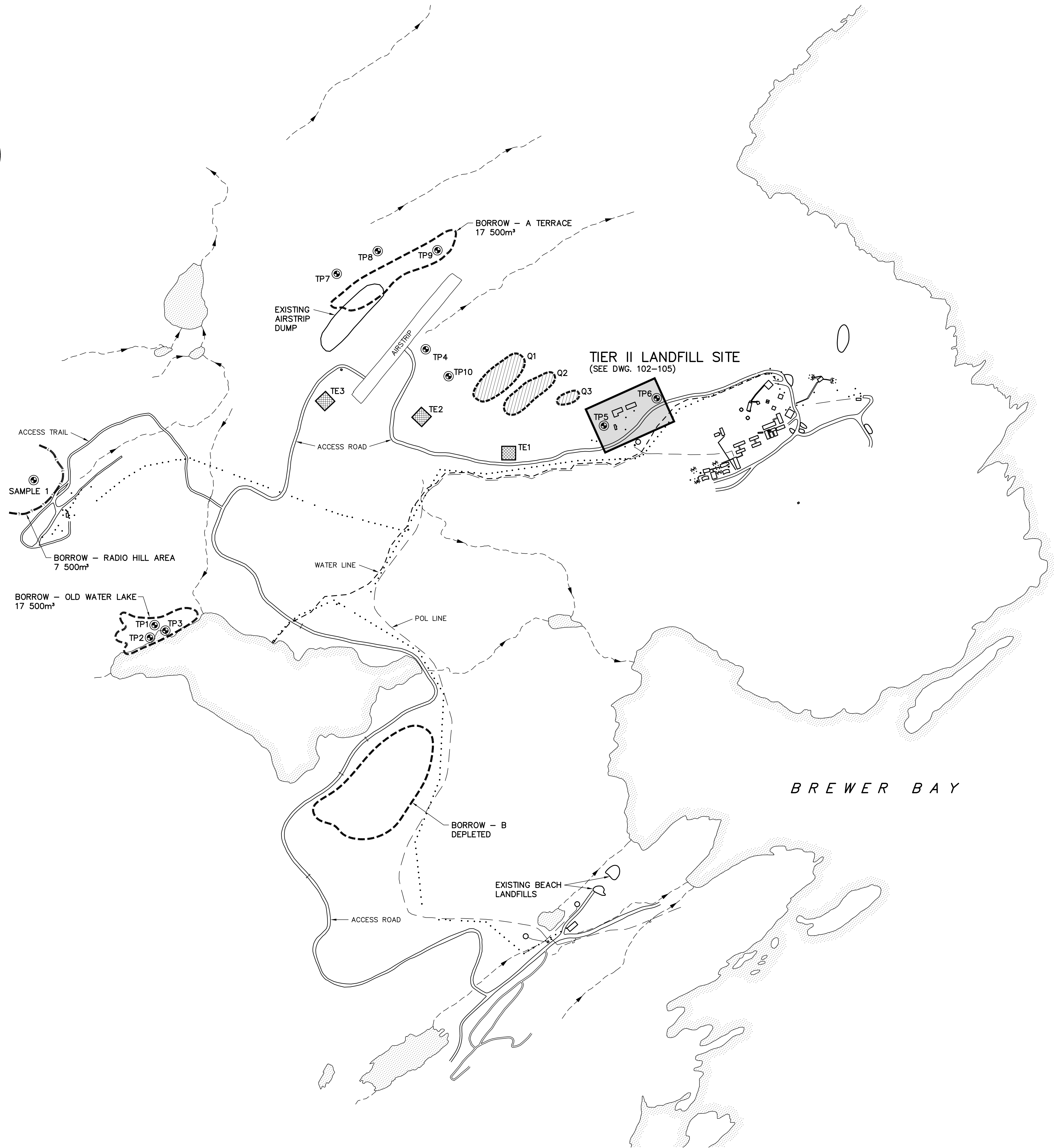
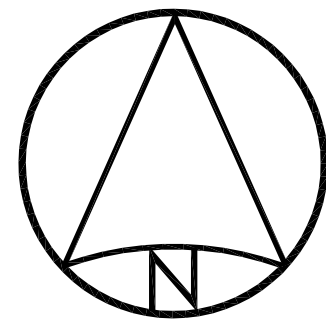

CLEAN UP ABANDONED
POLE VAULT MILITARY SITE

General Notes:
1. TOPOGRAPHIC INFORMATION DEVELOPED THROUGH PHOTOGRAMETRY BASED ON AERIAL PHOTOGRAPHICS BY UMA GEOMATICS OF EDMONTON, ALBERTA.

- Legend:
- CREEK/STREAM
 - UTILITY POLE
 - BODY OF WATER
 - TE1 POSSIBLE TEST EMBANKMENT LOCATION
 - POSSIBLE BORROW SOURCE LOCATION
 - POSSIBLE QUARRY LOCATIONS FOR BLASTING
 - TEST PIT OR SAMPLING LOCATION

0	06/05/03	ISSUED FOR CONSTRUCTION	TMS
No.	DATE	REVISION	APPR.

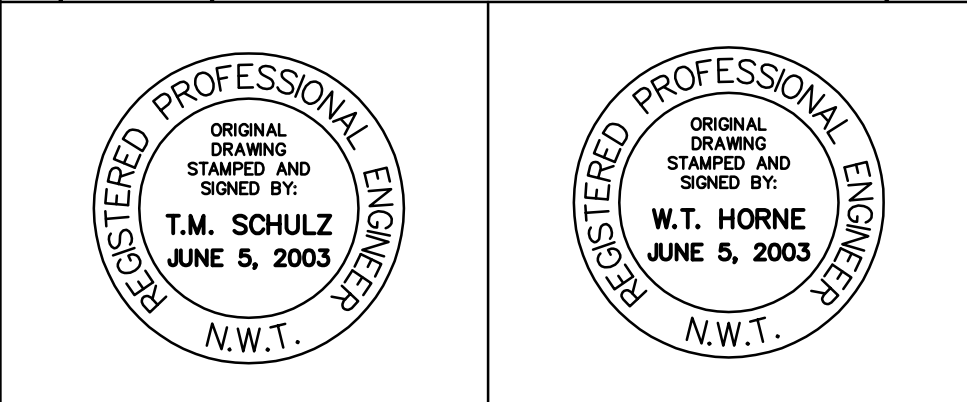

uma
SCALE - ECHELLE 100 50 0 100 200 300m
1:5000

PROJECT - PROJET
BAF-5 RESOLUTION ISLAND

TRADE - METIER SITING
DATE 2003-03-21

OVERALL SITE PLAN

PRODUCTION	CONCURRENCE - ASSENTIMENT
DESIGNED ETUDIE TMS	DES OFF AGENT CONCEPT
DRAWN DESSINE JMJ	SECT HD CHEF SECT
CHECKED VERIFIE WTH	DES MGR GEST CONCEPT
COORDINATION ASW	REVIEWED - REVU KJ
DWG. NO. - DESSIN NO. 101	

PERMIT TO PRACTICE
EBA ENGINEERING
CONSULTANTS LTD.
PERMIT NUMBER: P 018
ORIGINAL DRAWING
STAMPED AND SIGNED BY:
KEVIN W. JONES
JUNE 5, 2003

PERMIT TO PRACTICE
UMA ENGINEERING LTD.
PERMIT NUMBER: P 007
ORIGINAL DRAWING
STAMPED AND SIGNED BY:
ART S. WASHUTA
JUNE 5, 2003