From: "Art Washuta (Edm)" <awashuta@UMAGroup.com>
To: <tech1@nwb.nunavut>; <srtech@nwb.nunavut.ca>
Cc: <StephensG@inac-ainc.gc.ca>; <TraynorJ@inac-ainc.gc.ca>; <PolandJ@biology.queensu.ca>; <SProskin@eba.ca>; "Steve Stowkowy (Cal)" <sstowkowy@UMAGroup.com>
Sent: Friday, July 25, 2003 3:15 PM
Attach: Drawing Title Page.pdf; 102-SITE PLAN.pdf; 103-GRADING AND INSTRUMENTATION PLAN.pdf; 104-TYPICAL SECTIONS.pdf; 105-MISCELLANEOUS DETAILS.pdf; 101-OVERALL SITE PLAN.pdf; Resolution Island Specifications.pdf
Subject: FW: Resolution Island PDF Documents

Jim Wahl and Dionne Filiatrault,

As requested by Glen Stephens, attached for information are the TIER II Landfill Drawings prepared by UMA and EBA in June, 2003. These drawings should address your questions regarding the cross section for the landfill and the locations of monitoring wells and thermistors.

In answer to your question regarding TIER I soil, TIER I soil will be placed above the TIER II soil but contained within the liner as shown on Drawing 104. TIER I soil will not be used in the berm construction.

Please contact me if any further clarifications may be required.

A.S. Washuta, P.Eng.

UMA Engineering Ltd.

780-486-7000

CLEAN UP OF ABANDONED
POLE VAULT MILITARY SITE

General Notes:

Legend:

0	06/05/03	ISSUED FOR CONSTRUCTION	TMS
No.	DATE	REVISION	REVISION
			APPR.

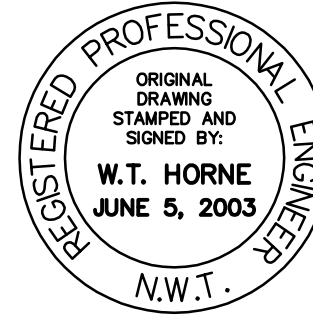
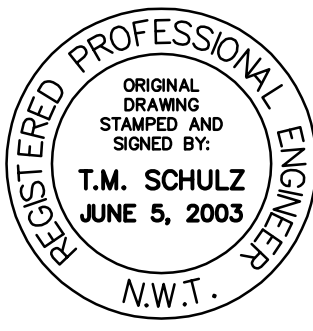

uma



SCALE - ECHELLE VARIES - AS SHOWN

PROJECT - PROJET
BAF-5 RESOLUTION ISLAND

TRADE - METIER SITING DATE 2003-03-21

SUBJECT - SUJET

TIER II LANDFILL
TYPICAL SECTIONS

PRODUCTION		CONCURRENCE - ASSENTIMENT	
DESIGNED ETUDIE	TMS	DES OFF AGENT CONCEPT	
DRAWN DESSINE	JMJ	SECT HD CHEF SECT	
CHECKED VERIFIE	WTH	DES MOR GEST CONCEPT	
COORDINATION	ASW	REVIEWED - REVU	KJ
DWG. NO. - DESSIN NO. 104			

PERMIT TO PRACTICE
EBA ENGINEERING
CONSULTANTS LTD.
PERMIT NUMBER: P 018
ORIGINAL DRAWING
STAMPED AND SIGNED BY:
KEVIN W. JONES
JUNE 5, 2003

PERMIT TO PRACTICE
UMA ENGINEERING LTD.
PERMIT NUMBER: P 007
ORIGINAL DRAWING
STAMPED AND SIGNED BY:
ART S. WASHUTA
JUNE 5, 2003

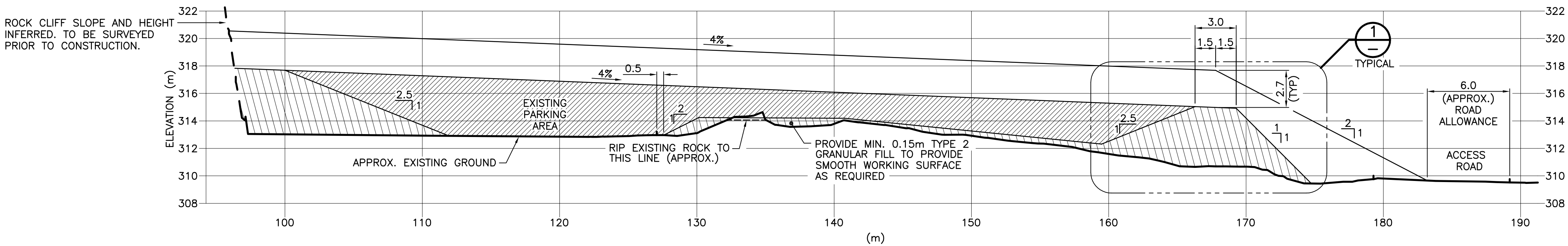

SECTION
103
1:200

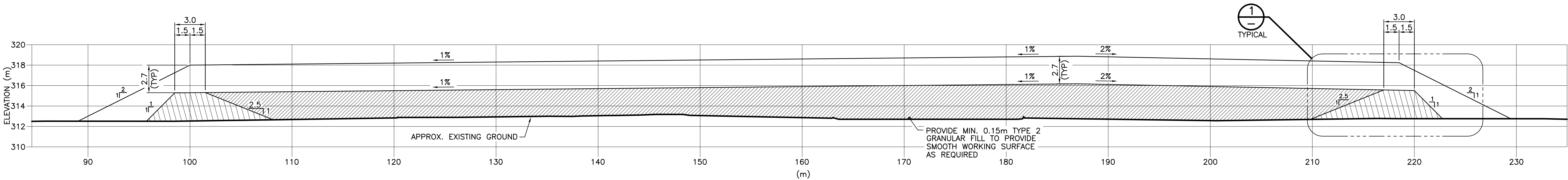

SECTION
103
1:200

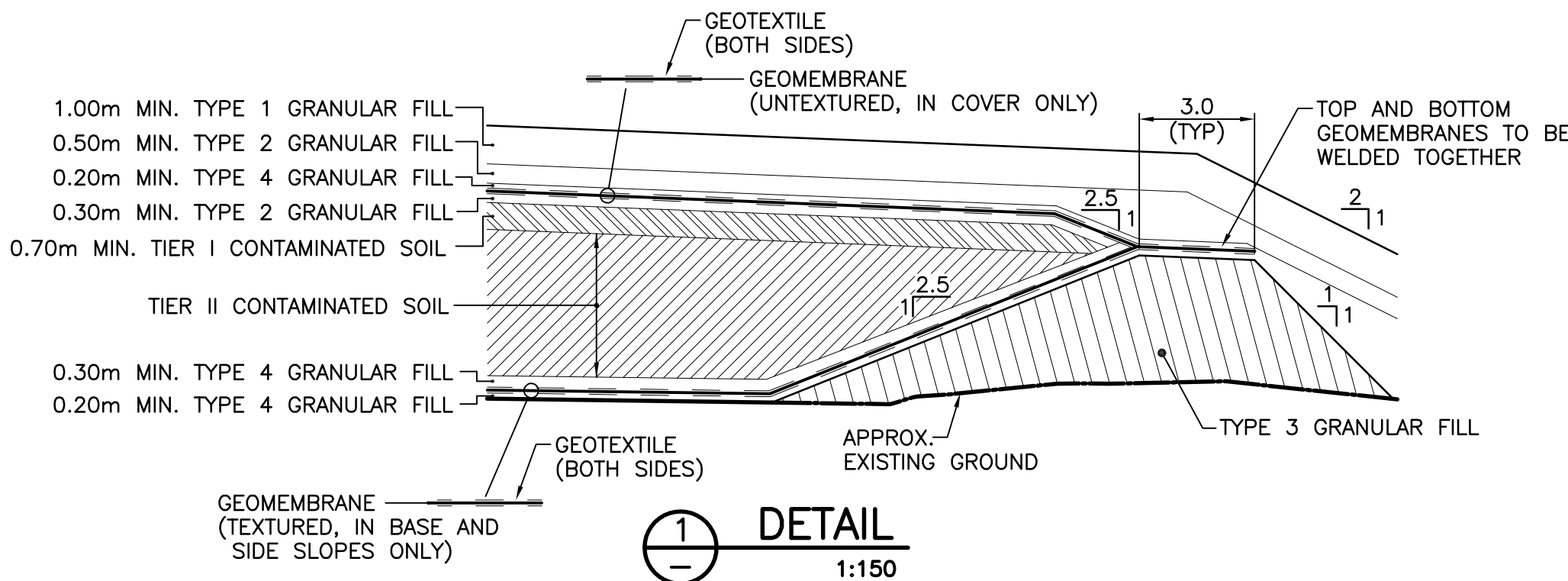

DETAIL
1
1:150