

GROUNDING CONNECTION TO TANK OR VESSEL ON A CONCRETE BASE

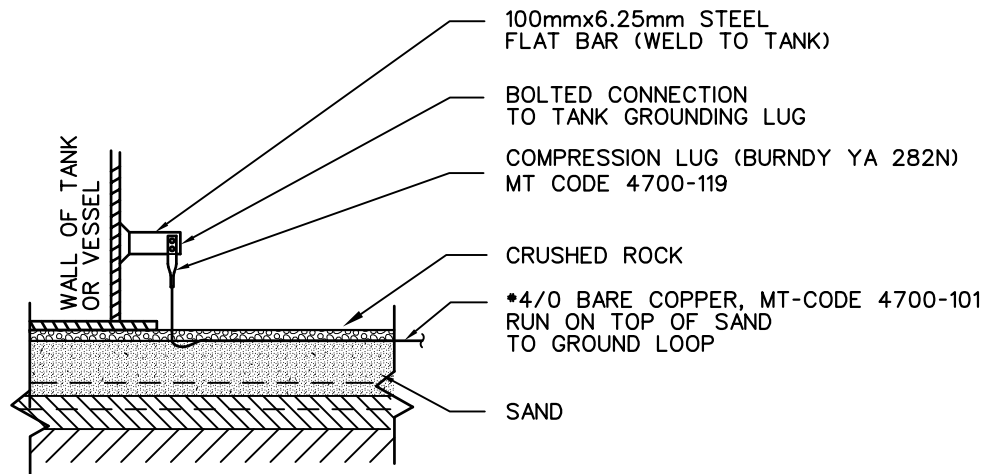

GROUNDING CONNECTION TO TANK OR VESSEL WITHIN A TANK FARM

**NOTES:**

- DO NOT USE TANK ANCHOR BOLTS FOR GROUNDING.



SECTION: ELECTRICAL	
SCALE: NONE	
DESIGN: J. MARTINZ	19 APR 06
DRAWN: F. REYES	19 APR 06
CHECK: R. UMENO	01 MAY 06
APPRVD: A.R. WACHMANN	01 MAY 06

**CUMBERLAND  
RESOURCES**

PERMIT TO PRACTICE  
NISHI-KHON/SNC-LAVALIN LIMITED

Signature: A.R. WACHMANN

Date: MARCH 29 2001

PERMIT NUMBER: P 272

The Association of Professional Engineers,  
Geologists and Geophysicists of the Northwest Territories



**NISHI-KHON/  
SNC-LAVALIN**

REV.	DATE	REVISION DESCRIPTION	PREP. BY	APP'D
PA	01 MAY 06	ISSUED FOR FIRE MARSHAL INITIAL REVIEW	FR	RU
REVISIONS				

**MEADOWBANK GOLD PROJECT**

**ELECTRICAL DESIGN STANDARDS**

**GROUNDING INSTALLATION DETAIL**

**TANK OR VESSEL GROUNDING**

PROJECT NUMBER	DRAWING NUMBER	REV.
017202	2000-47D1-0005	PA

\$DATE\$  
\$FILES\$  
\$TIME\$