

APPENDIX 4

August 2002 Mines Inspector/Workers'
Compensation Board Inspection



September 10, 2002

Fax No. (306) 343 4632

Dr Jean-Claude Rippert
Vice President Exploration
Cogema Resources Inc
PO Box 9204
817 – 45th Street
Saskatoon, SK S7K 3X5

Dear Dr Rippert

Pursuant to the Mine Health and Safety Act section 21 attached is my Kiggavik and Sissons inspection report.

Would you please advise the Chief Inspector within 30 days of the above date of the remedial measures that that will be taken in respect of the inspection report, and keep us informed of the next company inspection of the exploration site. - Thanks

Sincerely
Workers' Compensation Board
Nunavut Operations

Martin van Rooy
Mine Inspector/Engineer

Cc S. Wong Chief Inspector of Mines



Nunavut Operations

REPORT OF AN INSPECTOR OF MINES **Issued pursuant to Section 26(2) of the *Mine Health and Safety Act***

Mine:	Kiggavik - Sissons	Location:	65 miles west of Baker Lake	
Operator:	Cogema Resources Inc	Lat.	64 - 25'N	Long. 97 - 40'W
Representative:	Dr JC Rippert	Inspection Date:	August 8, 2002	
Address:	Cogema Resources Inc PO Box 9204 817 - 45th Street Saskatoon SK S7K 3X5			

Kiggavik Sissons Site inspection

On August 8, 2002 Mr M. van Rooy accompanied Dr J. C. Rippert and party to the Kiggavik camp to inspect the Kiggavik and Sissons exploration sites.

The exploration work has been shut down since 1997 with no further work planned on this property in the near future. It is therefore recommended/ordered that within the next 12 months, pursuant to MHSA section 2.(1) the potential hazard posed by buildings, propane tanks, fuel drums and trenches on site be made safe by

- 1 backfilling of the trenches, and
- 2 suitable disposal/removal of the building, propane tanks and drums as well as any other latent hazard.

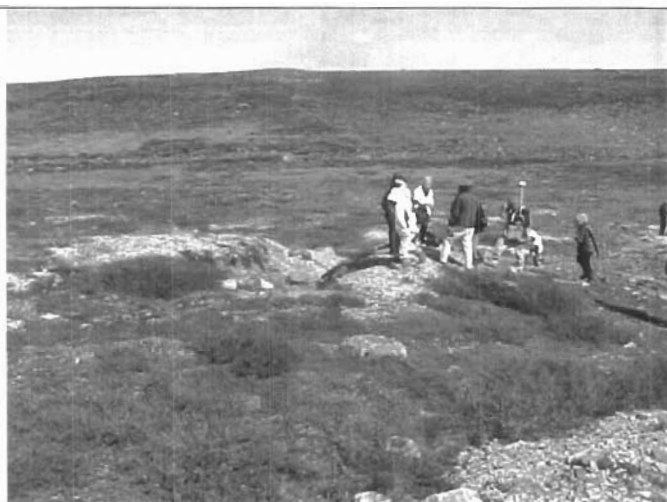

Kiggavik – trench 1 top



Kiggavik - trench 2 top

Date of Report _____

Inspector _____



Nunavut Operations

REPORT OF AN INSPECTOR OF MINES
Issued pursuant to Section 26(2) of the *Mine Health and Safety Act*



Kiggavik – trench 1 bottom



Kiggavik – trench 2 bottom



Kiggavik camp and core storage

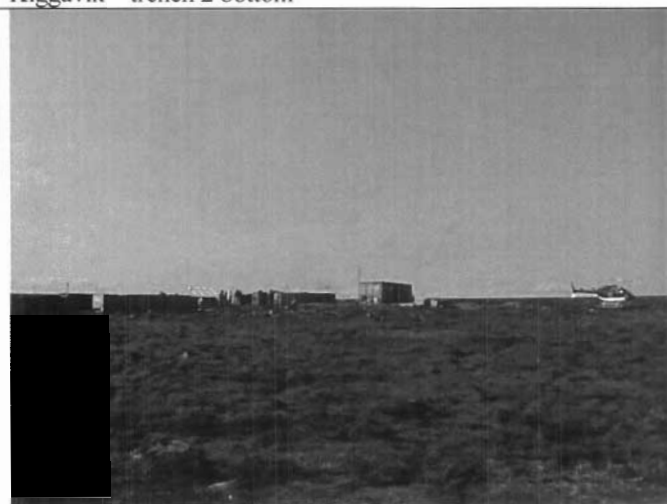

Sissons camp and core storage

Date of Report _____

Inspector _____