

**TERRAPEX**  
Environmental Ltd.

## FAX COVER SHEET

---

<b>FACSIMILE TO:</b>	Nunavut Water Board	<b>PROJECT NO:</b>	CO467.00
<b>ATTENTION:</b>		<b>DATE:</b>	November 19, 2012
<b>FAX NO.</b>	(867) 360 - 6369	<b>TIME:</b>	9:45 am
<b>FROM:</b>	Sarah Rahmer	<b>TEL. NO</b>	(613) 745-6471 EXT. 233
<b>COPY TO:</b>			

---

<b>NO. OF PAGES (INCL. COVER):</b>	4
<b>HARD COPY TO FOLLOW:</b>	No

---

**REMARKS:**

Good Morning,

As requested by Environment Canada, we (Terrapex Environmental Ltd.) are conducting a Phase I environmental site assessment (ESA) of a property in Sanikiluaq prior to their installation (expansion) of a meteorological station. The property is located northwest of the airport runway, immediately south east of a corner of a road that bends northeast. I've attached a map with a pin on it indicating the location of the site.

The Phase I ESA consists of examining historical records as well as conducting interviews and site visits to obtain an understanding of historical activities on the site as well as determine if there are any sensitive areas on or adjacent to the property. Specifically we look into any activities that could have potential environmental impact such as spills of contaminated material, storage of contaminants, use of contaminants (for example - fuel, PCBs, metals), as well as whether or not there are any sensitive wildlife habitats, surface water, drinking water, archaeological sites, etc... in the area.

Can you please provide me with any information you have regarding the above mentioned site? If this is not within your realm of knowledge can you please recommend contacts that might be able to help?

Additionally I am looking for a legal address for the site - something to reference when conducting title searches, etc... If you, or someone you know, can help me to determine the legal description of the property, this would be most helpful.

Thank you so much for your time.

Sincerely,

Sarah Rahmer

If you have email capabilities please contact me at [s.rahmer@terrapex.com](mailto:s.rahmer@terrapex.com)

---

This information is intended only for the use of the individual or entity to which it is addressed. If you receive this communication in error, please notify us immediately and destroy this copy. Any dissemination, distribution or copying of this communication by anyone other than the intended recipient is strictly prohibited.

100-2700 Lancaster Road, Ottawa, ON K1B 4T7  
Ph: (613) 745-6471 Fax: (613) 745-0796

Nunavut Water  
Board

NOV 19 2012

Public Registry

The coordinates for the Sanikiluaq site are:

Latitude : 56° 32' 14.7"      Longitude : 79° 15' 40.8"

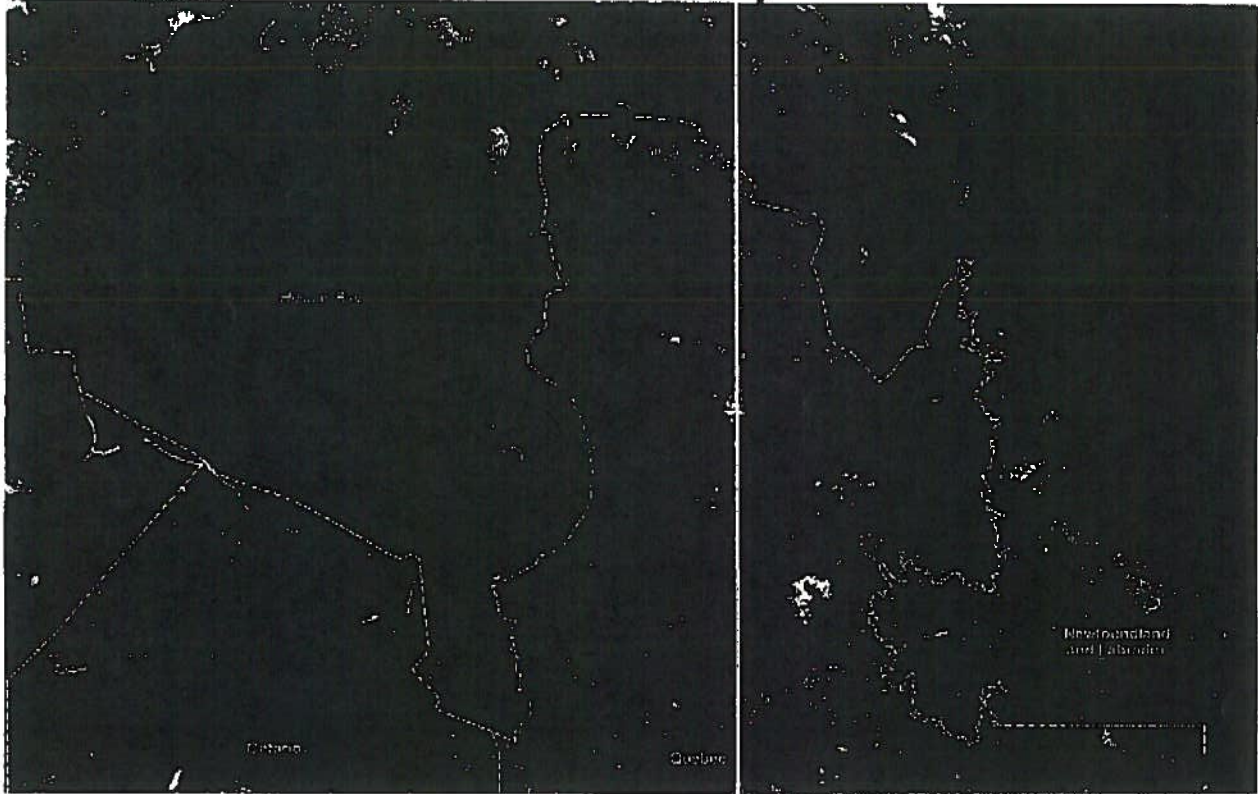
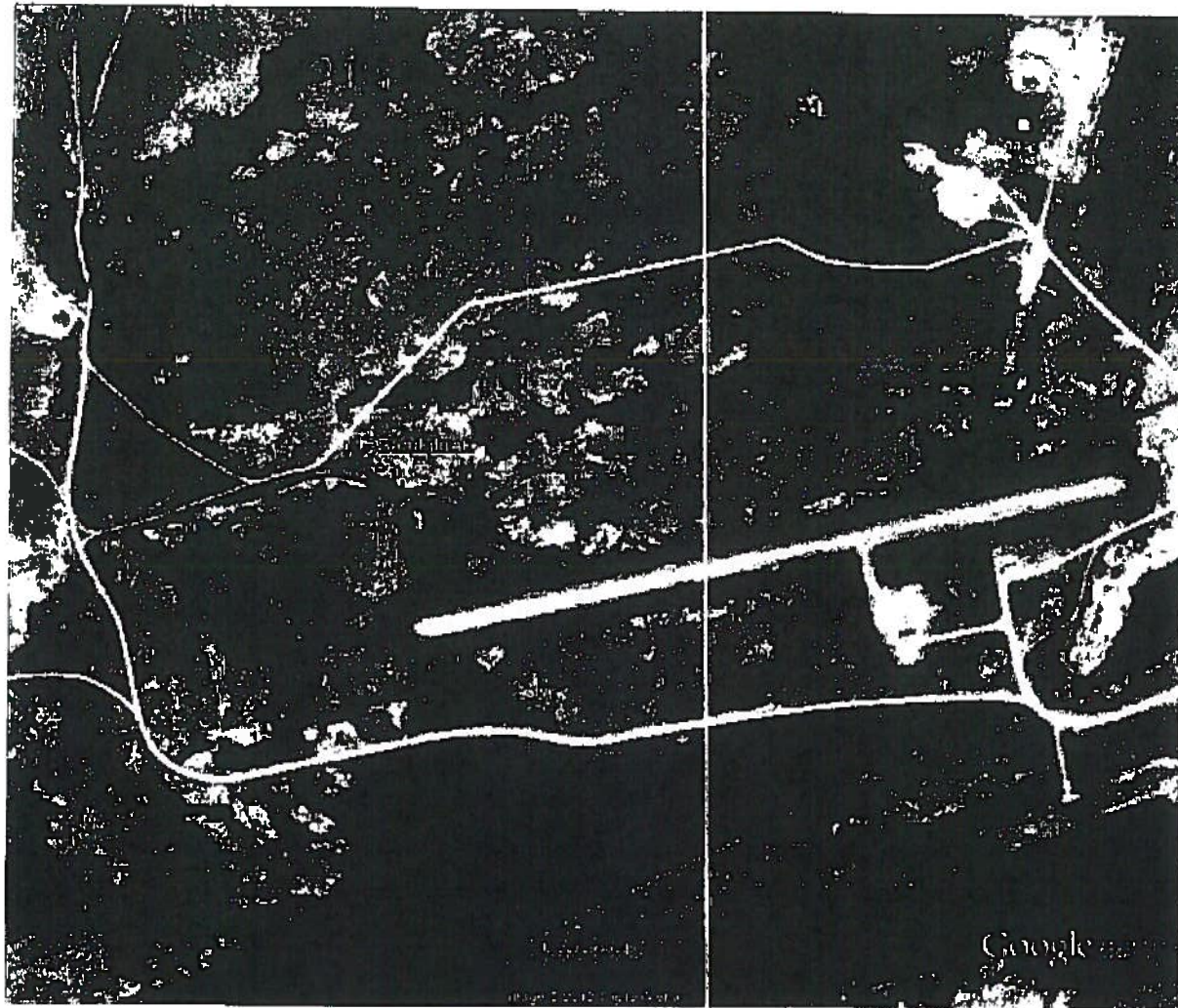

Figure 1: Relative locations of Salluit, QC and Sanikiluaq, NU.

Nunavut Water Board  
NOV 19 2012  
Public Registry



**Figure 2:** Proposed installation site closer view; Sanikiluaq, NU.

Nunavut Water  
Board  
NOV 19 2012  
Public Registry





**Figure 2:** Proposed installation site; Sanikiluaq, NU.

Nunavut Water Board  
NOV 19 2012  
Public Registry