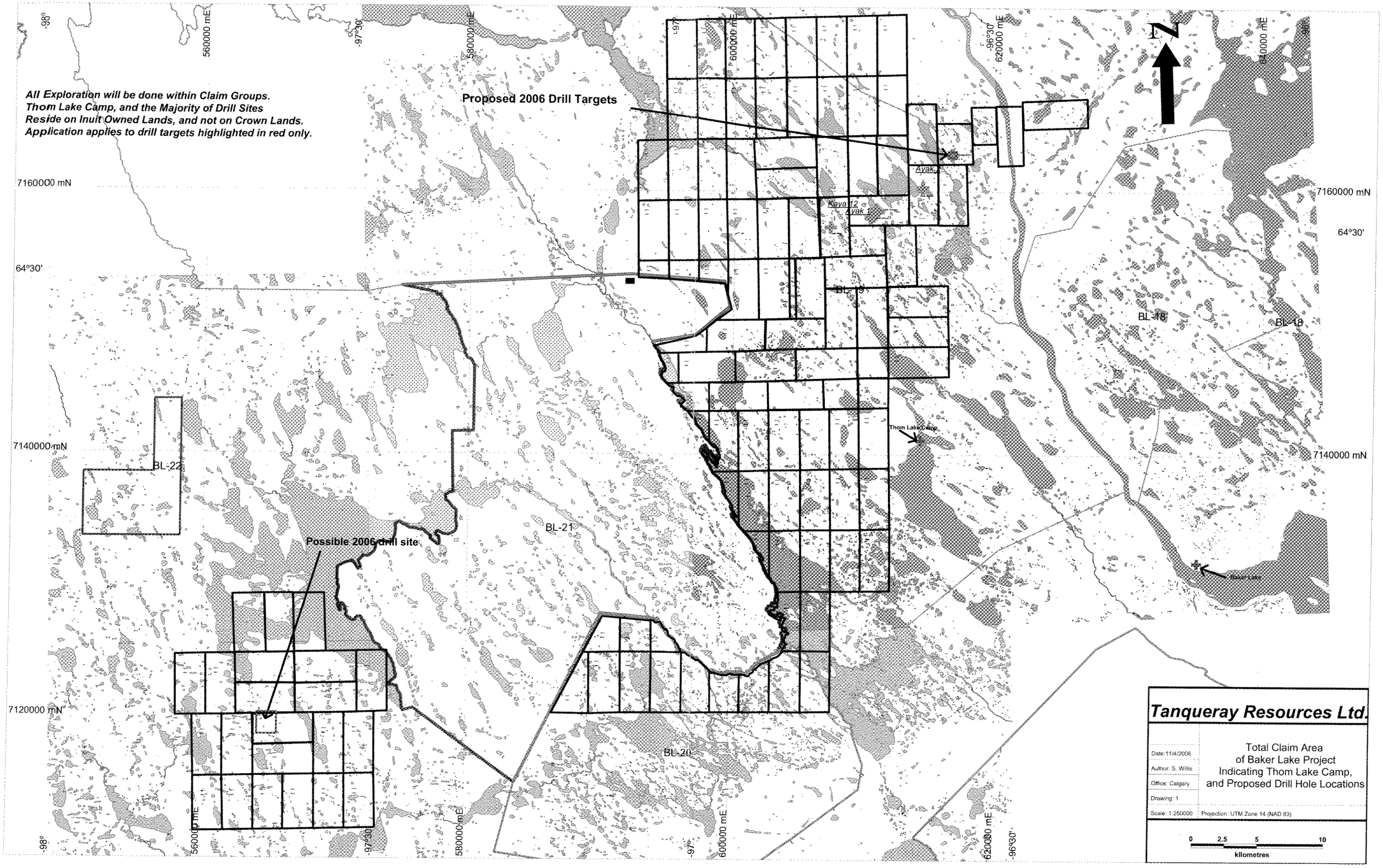
All Exploration will be done within Claim Groups.
Thom Lake Camp, and the Majority of Drill Sites
Reside on Inuit Owned Lands, and not on Crown Lands.
Application applies to drill targets highlighted in red only.
Proposed 2006 Drill Targets
Possible 2006 drill site
Ayak
Kaya 12
Ayak 1
BL-19
BL-18
BL-18
BL-22
BL-21
BL-20
Thom Lake Camp
Baker Lake
N
7160000 mN
7140000 mN
7120000 mN
64°30'
-98°
-97°30'
-97°
-96°30'
560000 mE
580000 mE
600000 mE
620000 mE
640000 mE
Tanqueray Resources Ltd.
Date: 11/4/2006
Author: S. Willis
Office: Calgary
Drawing: 1
Scale: 1:250000
Total Claim Area
of Baker Lake Project
Indicating Thom Lake Camp,
and Proposed Drill Hole Locations
Projection: UTM Zone 14 (NAD 83)
0 2.5 5 10
kilometres