



P.O. Box 119  
GJOA HAVEN, NU X0B 1J0  
TEL: (867) 360-6338  
FAX: (867) 360-6369

kNK5 wmoEp5 vtmpq  
NUNAVUT IMALIRIYIN KATIMAYINGI  
NUNAVUT WATER BOARD  
OFFICE DES EAUX DU NUNAVUT

## WATER LICENCE APPLICATION FORM

Application for: (check one)

☐ New      ☐ Renewal      ☒ **Amendment**      ☐ Assignment      ☐ Cancellation

### LICENCE NO:

(for NWB use only)

<p><b>1. NAME AND MAILING ADDRESS OF APPLICANT/LICENSEE</b></p> <p>All correspondence should be directed to Bruce Goad (Canadian consultant to Golden Bull Resources (GBR)) at Inukshuk Exploration Inc. (address opposite). The Company's address in Australia is:  <b>Golden Bull Resources Corporation,</b>          Level 8, 580 St Kilda Road, P.O. Box 6315,          St Kilda Road Central Melbourne,          Victoria 8008 Australia.</p> <p>Phone: <u>61 3 8532 2860</u>          Fax: <u>61 3 8532 2805</u>          e-mail: <u>peterl@axisc.com.au</u></p>	<p><b>2. ADDRESS OF CORPORATE OFFICE IN CANADA (if applicable)</b></p> <p>Golden Bull Resources Corporation,          C/O Bruce Goad, P. Geo.,  <b>Inukshuk Exploration Incorporated,</b>          21861 44A Avenue,          Langley, British Columbia          CANADA V3A 8E1</p> <p>Inukshuk Exploration Inc. is acting as Geological Consultants for Golden Bull Resources Corp. (a 100% owned subsidiary of Golden River Resources Corp.)</p> <p>Phone: <u>604-533-2255</u>          Fax: <u>(Call first) 604-533-2255</u>          e-mail: <u>inukshuk@uniserve.com</u></p>
<p><b>3. LOCATION OF UNDERTAKING</b> (describe and attach a topographical map, indicating the main components of the Undertaking)</p> <p>During 2010, it is proposed to establish a temporary base on the shore of Penthouse Lake; with potential alternate back-up locations being either at Esker Lake or on the Hood River. Depending upon exploration results, the following year, this camp may be re-located to the East Arm of Contwoyto Lake. The proposed back-up location for this site is at the old Hecla Camp at the east end of the East Arm of Contwoyto Lake. From these base camps, mineral exploration will be undertaken on Golden Bull Resources / NTI Agreement Areas within CO-08, CO-20 and CO-44 IOL (See Attached Figures).</p> <p><i>Proposed Hood River Base Camp Location (with proposed back-up locations):</i></p> <p>Proposed Primary Location of Penthouse Lake Camp:  <b>LATITUDE: 66° 53' 46" N. LONGITUDE: 110° 54' 47" W.</b></p> <p>Proposed Potential Location of Esker Lake Back-up Camp Site:  <b>LATITUDE: 66° 50' 48" N. LONGITUDE: 110° 56' 46" W.</b></p> <p>Proposed Potential Location of Hood River Back-up Camp Site:  <b>LATITUDE: 66° 50' 18" N. LONGITUDE: 110° 49' 42" W</b></p> <p>These are located on NTS Map Sheet 076L/15 – Scale 1:50,000</p> <p><i>Proposed East Arm of Contwoyto Lake Base Camp Location (with proposed back-up location):</i></p> <p>Proposed Primary Location of Contwoyto Lake Camp:  <b>LATITUDE: 65° 47' 24" N. LONGITUDE: 110° 43' 33" W.</b></p> <p>Proposed Potential Secondary Location at old Hecla Camp:  <b>LATITUDE: 65° 48' 42" N. LONGITUDE: 110° 39' 23" W.</b></p> <p>These are located on NTS Map Sheet 076E/15 – Scale 1:50,000</p> <p>No camp will be established of CO-44 IOL. They will be accessed from the Penthouse Lake Camp via daily set outs.</p>	

**4. DESCRIPTION OF UNDERTAKING** (attach plans and drawings)

Golden Bull Resources will conduct grass roots mineral exploration on portions of CO-08, CO-20 and CO-44 which the company has under agreement with NTI. This may include prospecting, geologic mapping, geophysical surveys, geochemical surveys, trenching and diamond drilling programs.

SEE: Figures Attached

NTI Agreement IOL Land Parcels Include:

**CONTWOYTO**

CO-08-001A

CO-08-001B

CO-08-001C

CO-08-001D

CO-08-001E

**HOOD**

CO-20-002

**ROCKINGHORSE**

CO-44-00-01A

CO-44-00-01B

**5. TYPE OF PRIMARY UNDERTAKING** (A supplementary questionnaire **must** be submitted with the application for undertakings listed in "**bold**")
☐ **Industrial**
☒ **Mining and Milling** (includes exploration/drilling)

☐ **Municipal** (includes camps/lodges)

☐ **Power**
☐ **Agricultural**
☐ **Conservation**
☐ **Recreational**
☐ **Miscellaneous** (describe below):

See Schedule II of *Northwest Territories Waters Regulations* for Description of Undertakings

**6. WATER USE**

- ☒ To obtain water
 ☐ Flood control  
☐ To cross a watercourse
 ☐ To divert a watercourse  
☐ To modify the bed or bank of a watercourse
 ☐ To alter the flow of , or store, water  
☒ Other (describe): For use in camp and for exploration drilling.

**7. QUANTITY OF WATER INVOLVED** (cubic metres per day including both quantity to be used and quality to be returned to source)

- Water use** ☒ 100m<sup>3</sup>/day or less  
☐ Greater than 100m<sup>3</sup>/day; if greater, indicate quantities to be used for each purpose (camp, drilling, etc.)

Camp use: 1500 to 2000 litres/day for a 15 to 25 man camp (1.5 to 2 cubic metres/day)

Drill use (during short drilling program only): Estimated at 45,800 litres/day (45.8 cubic metres/day)

**Water returned to source**

All water will be settled and returned through a sump m<sup>3</sup>/day

**8. WASTE** (for each type of waste describe: composition, quantity (cubic metres per day), methods of treatment and disposal, etc.)

- ☒ Sewage
 ☒ Waste oil  
☒ Solid Waste
 ☒ Greywater  
☒ Hazardous
 ☒ Sludges  
☒ Bulky Items/Scrap Metal
 ☐ Other describe):

☒ Camp Sewage (Blackwater)

Pacto toilets will be used and waste incinerated onsite.

☒ Camp Greywater

The greywater sump will be located a minimum of 30 metres from the edge of any body of water within pervious material (esker). The sump freeboard will be a minimum of 30 cm and dimensions 1 m by 1 m by 1.5 m deep.

☒ Solid Waste

These items will be incinerated. Non-combustibles will be backhauled to Yellowknife for disposal.

☒ Bulky Items/Scrap Metal

These items will be removed from site and disposed of at an approved site in Yellowknife.

☒ Waste Oil/Hazardous Waste

Waste oil can be incinerated and used as incineration fuel. Any hazardous waste will be removed from site and disposed of at an approved site in Yellowknife. Approval has yet to be obtained from this community.

☒ Empty Barrels/Fuel Drums

Empty barrels will be removed from site back to Yellowknife for cleaning and re-use.

☒ Garbage

Burnable waste including camp waste (kitchen, paper, packaging, small wood and sewage) will be incinerated. This will be in a 205 L burn barrel or a CSA environmentally-rated incinerator. All other waste will be backhauled to Yellowknife.

For a more detailed explanation, see the attached NIRB Document.

**9. OTHER PERSONS OR PROPERTIES AFFECTED BY THIS UNDERTAKING** (give name, mailing address and location; attach if necessary)

NONE

**Land Use Permit**

DIAND

☐ Yes☒ No

If no, date expected

Apparently Not Required.

Regional Inuit Association

☒ Yes☐ No

If no, date expected

March 30, 2010

Commissioner

☐ Yes☒ No

If no, date expected

Apparently Not Required.

**10. PREDICTED ENVIRONMENTAL IMPACTS OF UNDERTAKING AND PROPOSED MITIGATION MEASURES** (direct, indirect, cumulative impacts, etc.)

NO NON-MITIGABLE IMPACTS ARE EXPECTED.

**The Following Documents were submitted with the original application:**

See attached NIRB Table 1

See attached Abandonment Plan

See attached Spill Contingency Plan

See attached NIRB Part 2 document for additional details

Recent NIRB Screening

☒ Yes☐ No

Received: February 26, 2010.

**11. INUIT WATER RIGHTS**

Will the project or activity substantially affect the quality, quantity, or flow of water flowing through Inuit Owned Lands and the rights of Inuit under Article 20 of the Nunavut Land Claims Agreement?

NO EFFECT

If yes, has the applicant entered into an agreement with the Designated Inuit organization to pay compensation for any loss or damage that may be caused by the alteration. If no compensation agreement has been made, how will compensation be determined?

**12. CONTRACTORS AND SUB-CONTRACTORS** (name, address and functions)

Bruce Goad, P. Geo., Inukshuk Exploration Inc. – Project Manager

NO OTHER NAMES ARE AVAILABLE AT THIS TIME AS THE PLANNING HAS JUST BEEN INITIATED. NO ADDITIONAL PERSONNEL HAVE BEEN HIRED.

**13. STUDIES UNDERTAKEN TO DATE** (list and attach copies of studies, reports, research, etc.)

NO STUDIES HAVE BEEN UNDERTAKEN.

**14. THE FOLLOWING DOCUMENTS MUST BE INCLUDED WITH THE APPLICATION FOR THE REGULATORY PROCESS TO BEGIN****DOCUMENTS SUBMITTED WITH ORIGINAL APPLICATION**

Supplementary Questionnaire (where applicable: see section 5)

☒ Yes☐ No

If no, date expected \_\_\_\_

Inuktitut and/or Inuinnaqtun/English Summary of Project

☒ Yes☐ No

If no, date expected \_\_\_\_

Application fee of \$30.00 (Payee Receiver General for Canada)

☒ Yes☐ No

If no, date expected \_\_\_\_

Water Use fee of \$30.00 (unless otherwise indicated in Section 9 of the *NWT Waters Regulations*; Payee Receiver General for Canada)☒ Yes☐ No

If no, date expected \_\_\_\_

**15. PROPOSED TIME SCHEDULE** (unless otherwise indicated, the NWB will consider the application for a five (5) year term)

☐ one year or less (or) ☒ Multi Year

Start Date: May 01, 2010

Completion Date: December 31, 2015

**Respectfully submitted on behalf of Golden Bull Resources Corporation**  
(a 100% owned subsidiary of Golden River Resources Corporation)

**By:**

**Bruce Goad, P. Geo.,**  
**Inukshuk Exploration Incorporated.**

**E-mail: inukshuk@uniserve.com**

**Bruce Goad, P. Geo.**

**Name (Print)**

**Geological Consultant**

**Title (Print)**



**Signature**

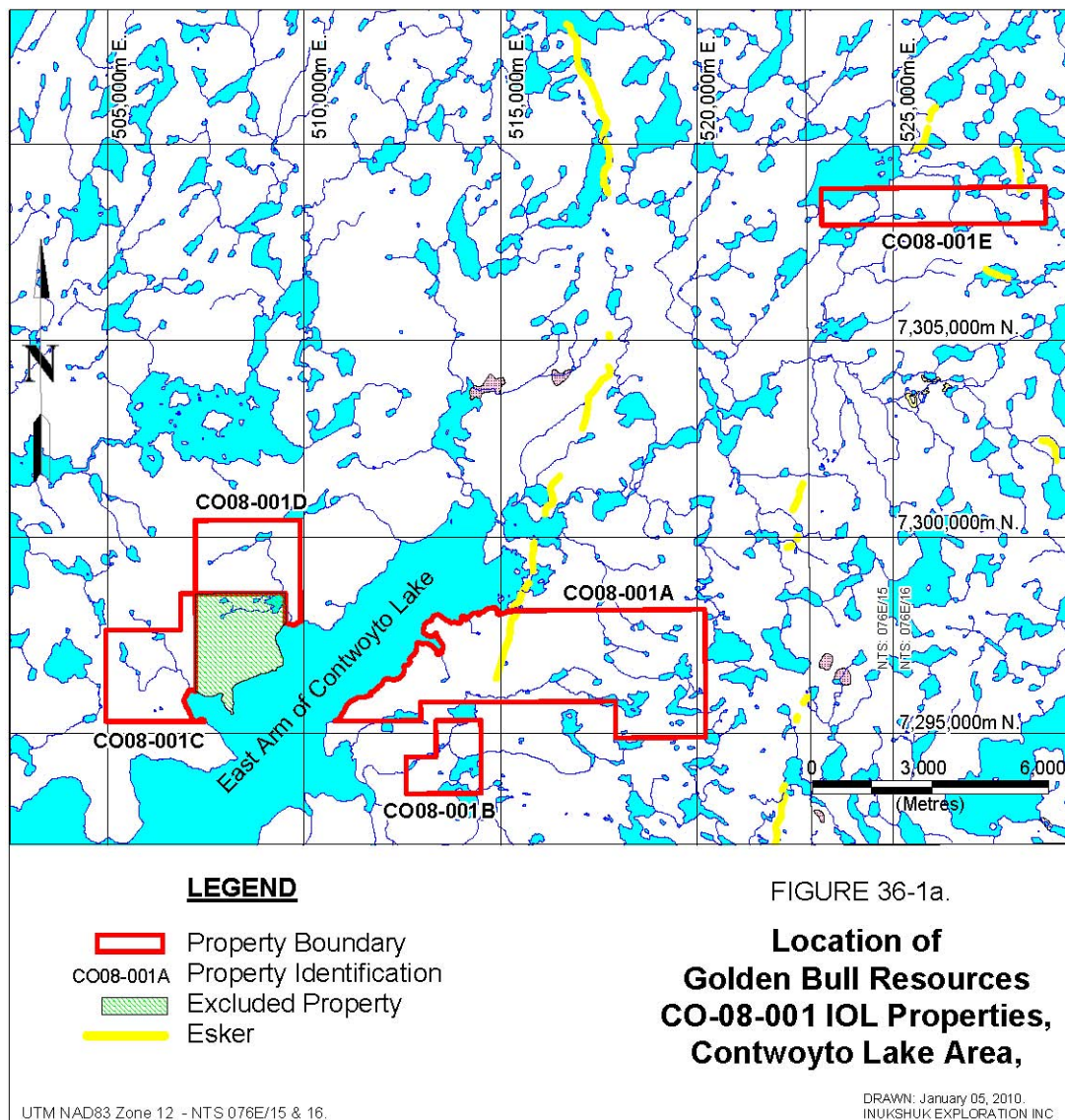
**Revised:**  
**March 24, 2010**

**Date**

**For Nunavut Water Board office use only**

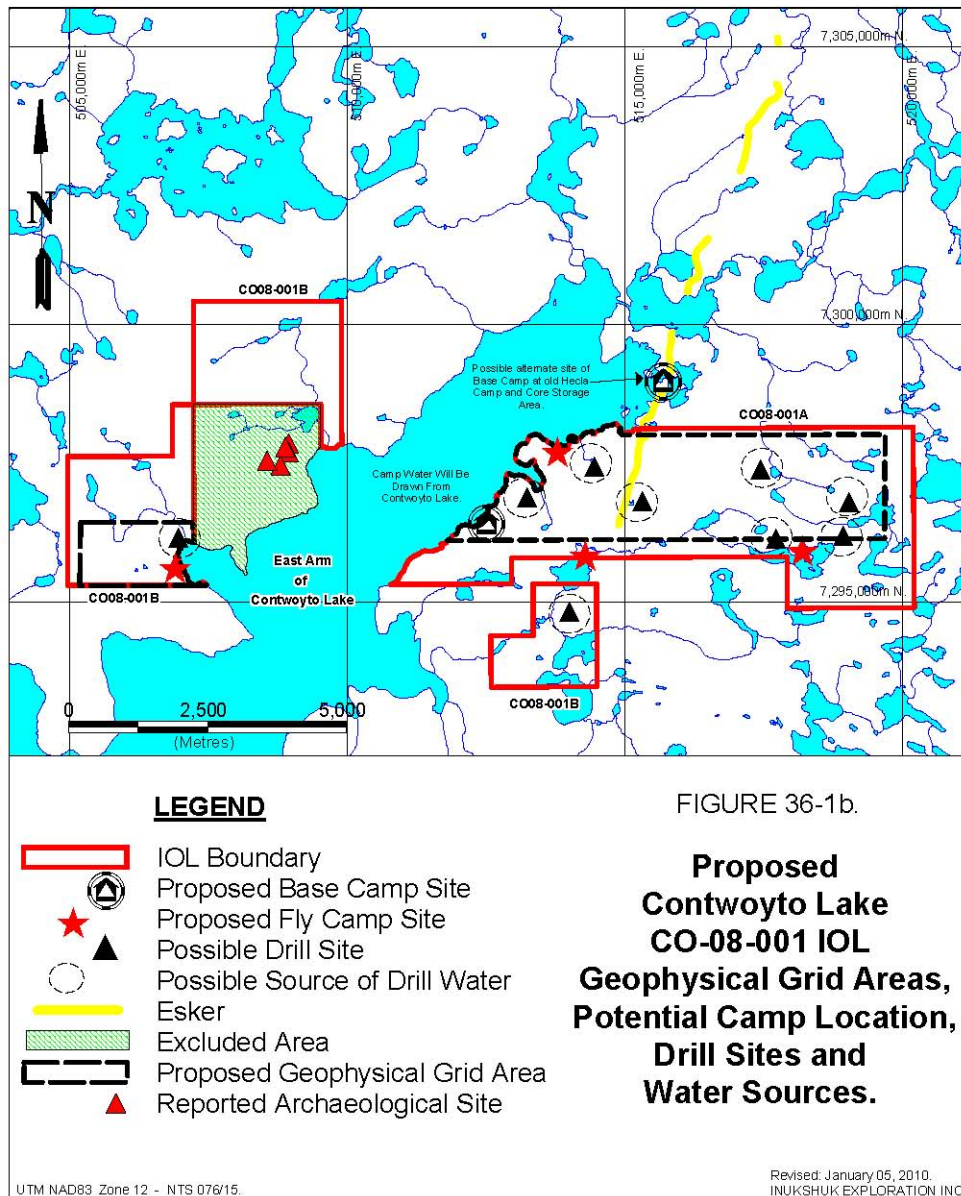
**APPLICATION FEE**      Amount: \$ \_\_\_\_\_      Pay ID No.: \_\_\_\_\_

**WATER USE DEPOSIT**      Amount: \$ \_\_\_\_\_      Pay ID No.: \_\_\_\_\_

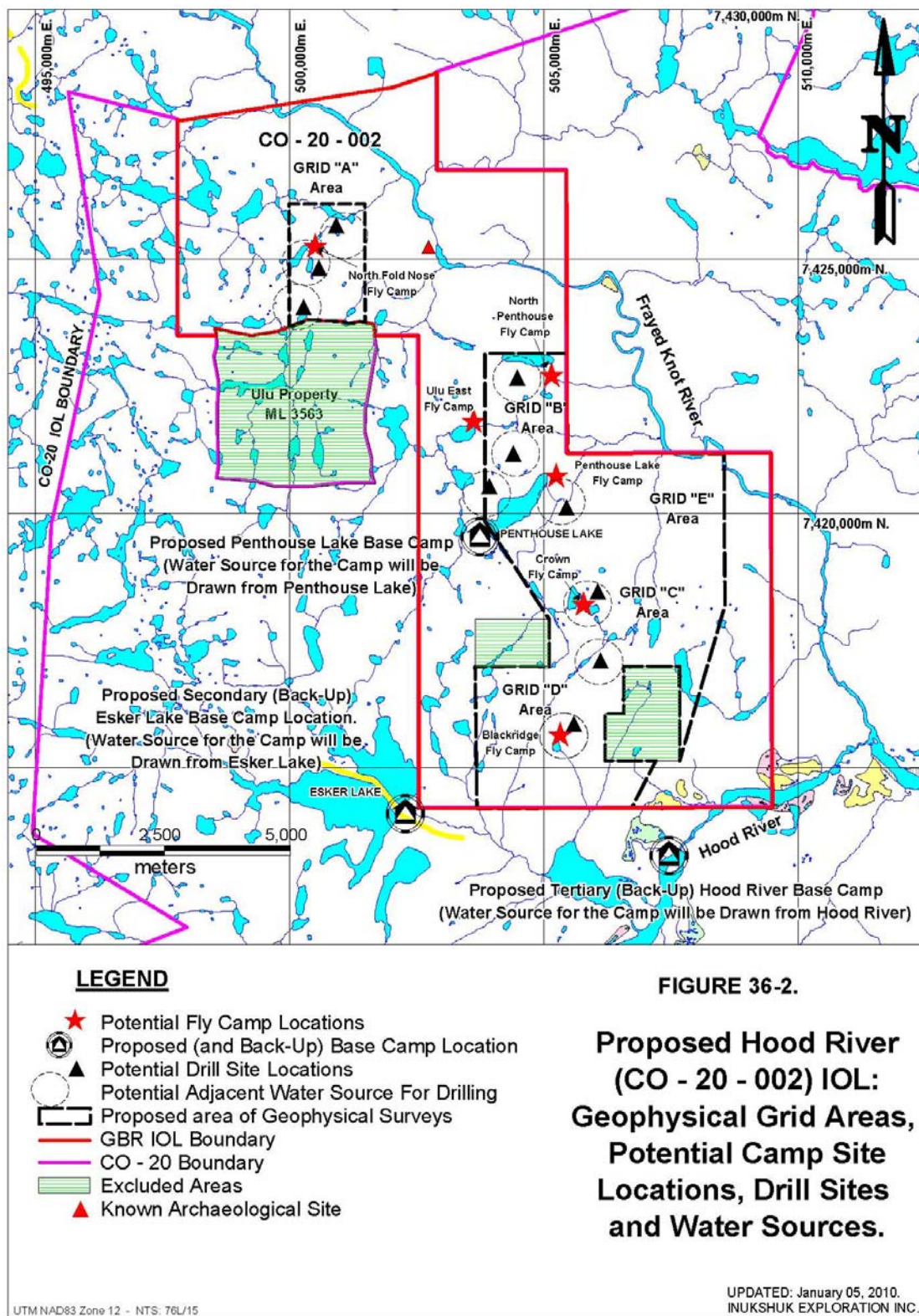


**FIGURE 36-1a. Location of the CO-08-001A, B, C, D and E areas of the Contwoyto IOL.**



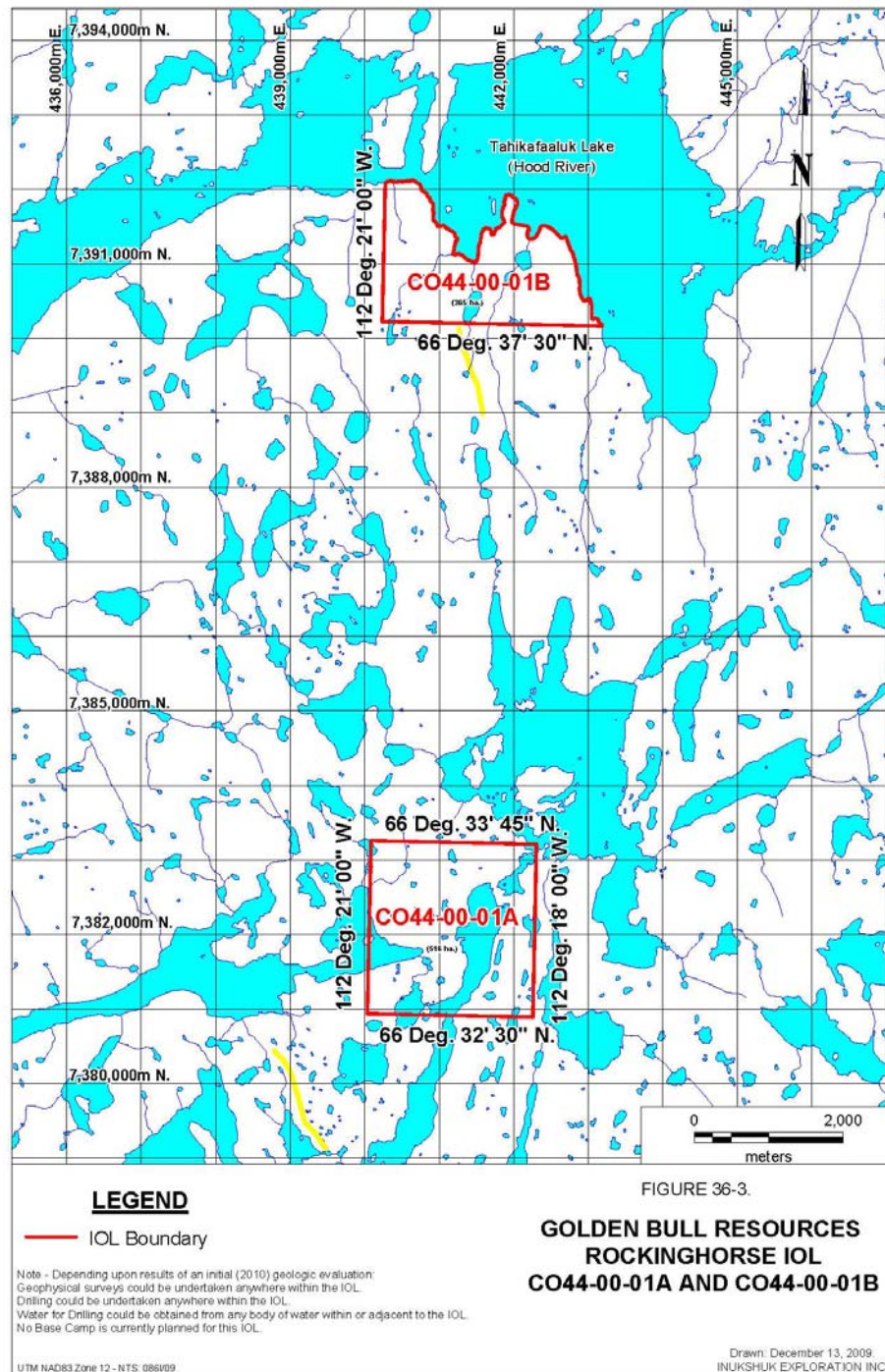


**Figure 36-1b** Proposed Contwoyto Lake IOL Geophysical Grid Areas, and Potential Camp Locations, Drill Sites and Water Sources (NAD83).



**Figure 36:2** Proposed Hood River IOL Geophysical Grid Areas, Potential Camp Locations, Drill Sites and Water Sources. Drilling will not take place within 30 metres of a body of water.





**Figure 36:3** Rockinghorse Lake IOL. Drilling will not take place within 30 metres of a body of water.