



ASHTON MINING  
(NORTHWEST TERRITORIES) LTD.

September 24, 2002

VIA COURIER

Ms. Rita Becker, Licensing Administrator  
Nunavut Water Board  
P.O. Box 119  
Gjoa Haven, Nunavut  
X0B 1J0

Dear Ms. Becker:

**RE: NWB2CON9901 – PESTILENCE CAMP**

This letter is to inform you that Ashton Mining of Canada has completed reclamation of the Pestilence Camp. The camp was originally established under Water Use and Waste Water Disposal Permit NWB2CON9899 and was last used in August of 1999. The camp was demobilized in September of the same year and has sat inactive for the entire term of Permit NWB2CON9899. This most recent permit was issued on October 6, 1999 and expired on September 30, 2001. An extension was granted until September 30, 2002 as reclamation could not occur in 2001 for logistical reasons. The camp is located at the following coordinate:

**-110° 15' 27.83" 65° 29' 46.56"**  
**NTS 1:50,000 Map 76E/08**  
**IOL Parcel CO-12**

Ashton last inspected the site in August of 2001. In the interval between our last inspection and the September 16, 2002 clean-up the camp had been vandalized and robbed. As a result the enclosed "before" photographs show the camp in a state of disarray. Lumber and garbage was flown to Yellowknife for disposal. As you will note there is a tent in the "after" photos. It was used as lodging for the reclamation staff until the next flight arrived.

A letter of closure for NWB2CON9901 is required by Ashton.

If you have any questions please feel free to contact me at (604) 983-7764.

Best Regards,

ASHTON MINING (NORTHWEST TERRITORIES) LTD.

David Willis  
Land Administrator

Encl

INTERNAL	
PC	
LA	
OM	
TA	
BS	
ST	
ED	
EO	
BRD	
EXT.	

Nunavut Water Board 7 07 2002 Public Registry
--

**Ashton Mining of Canada  
Pestilence Pt. Clean – up  
September 16,2002**



**DISCOVERY**  
**MINING SERVICES**

P.O. Box 2248, Yellowknife, NT X1A 2P7  
Tel: (867) 920-4600

# Pictures during Camp Clean up

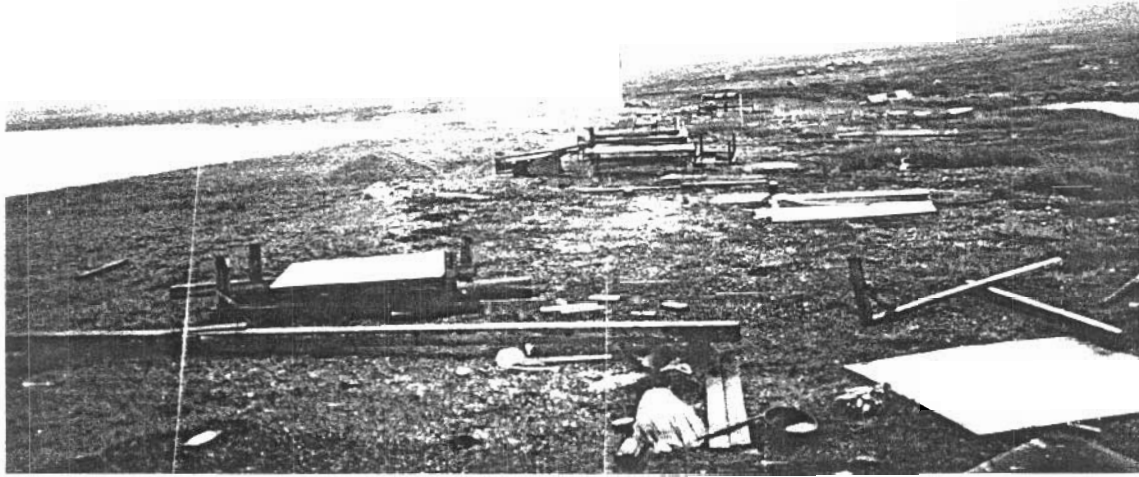

BEFORE



AFTER

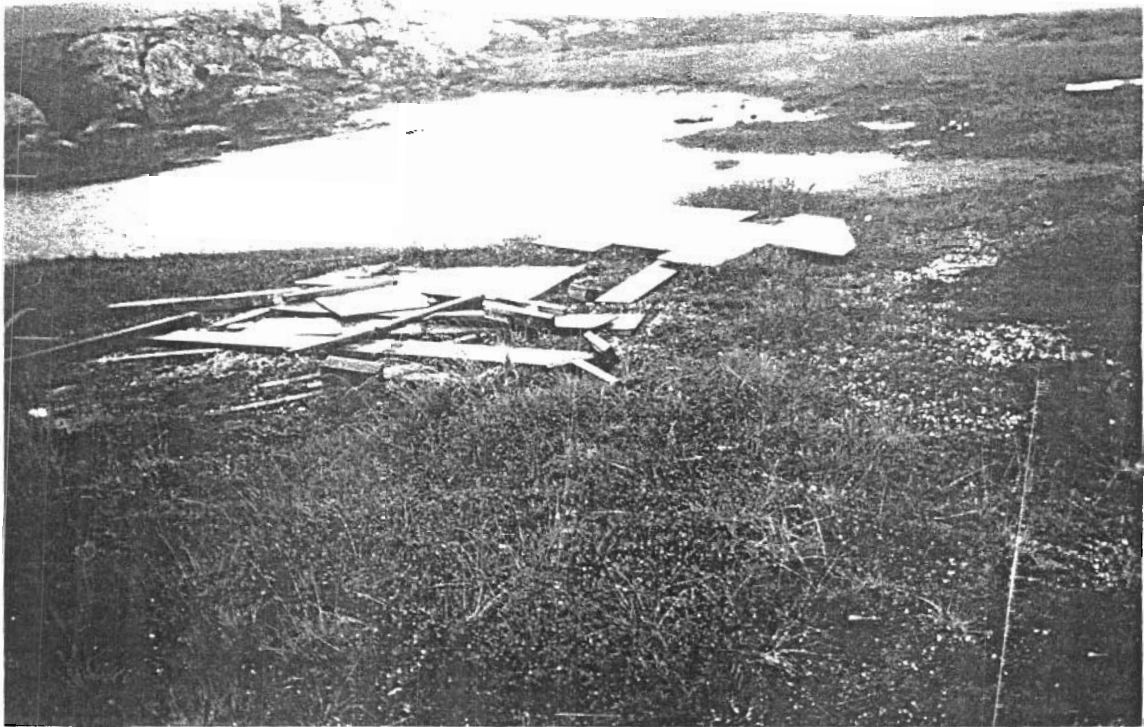

BEFORE

**lumber and Garbage removed to Yellowknife**

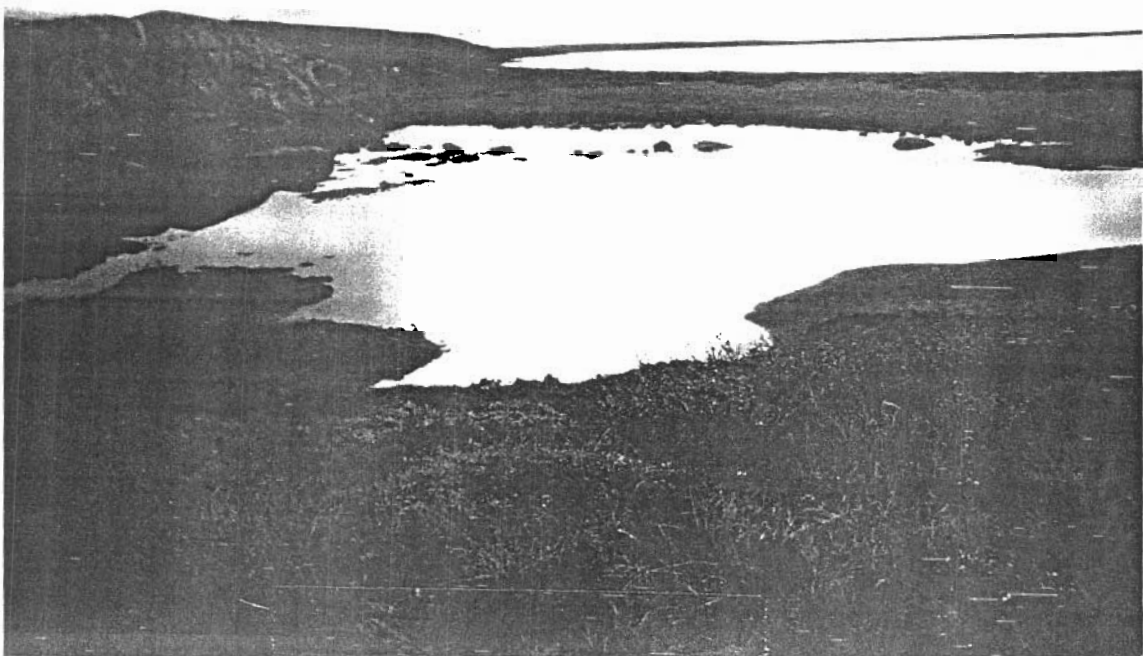

AFTER



BEFORE

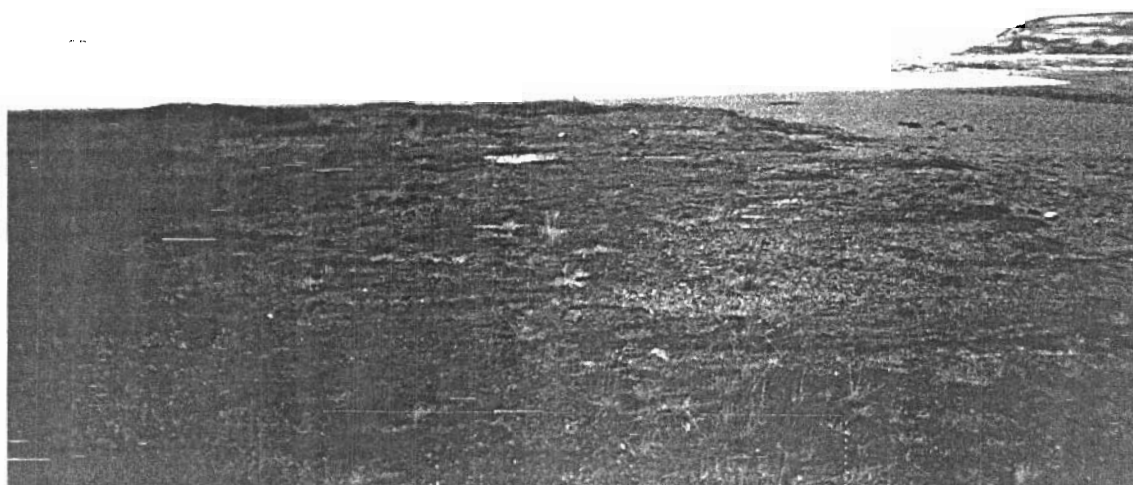

AFTER.

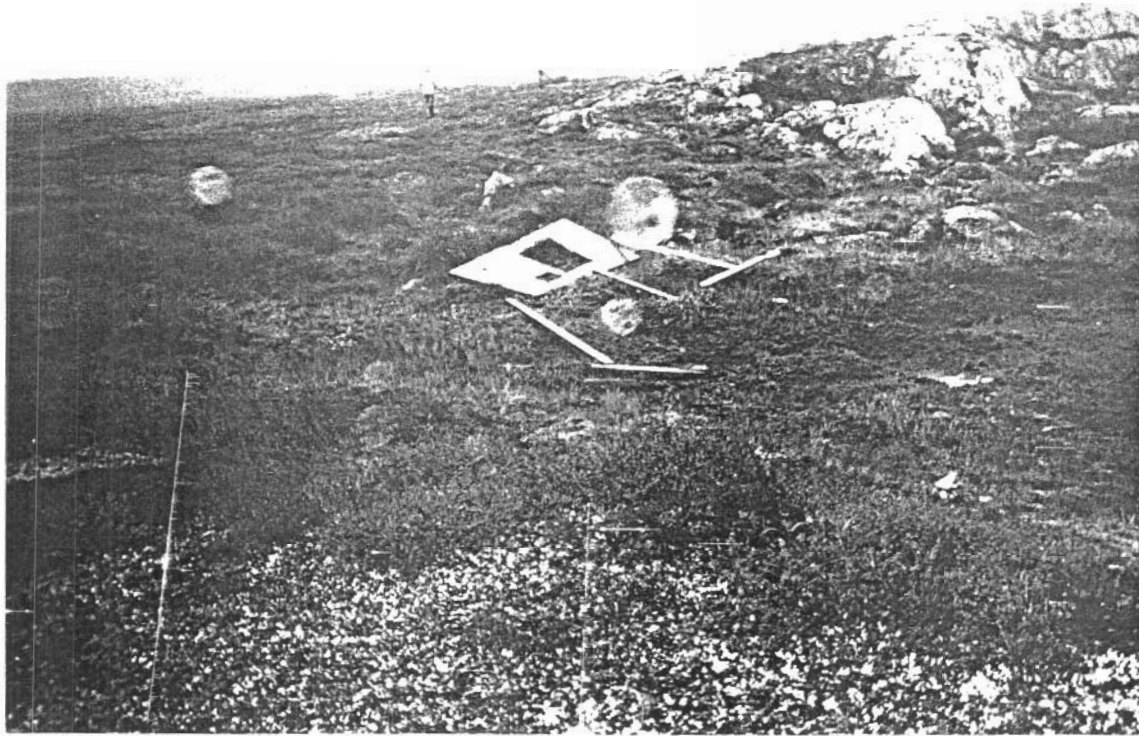

BEFORE

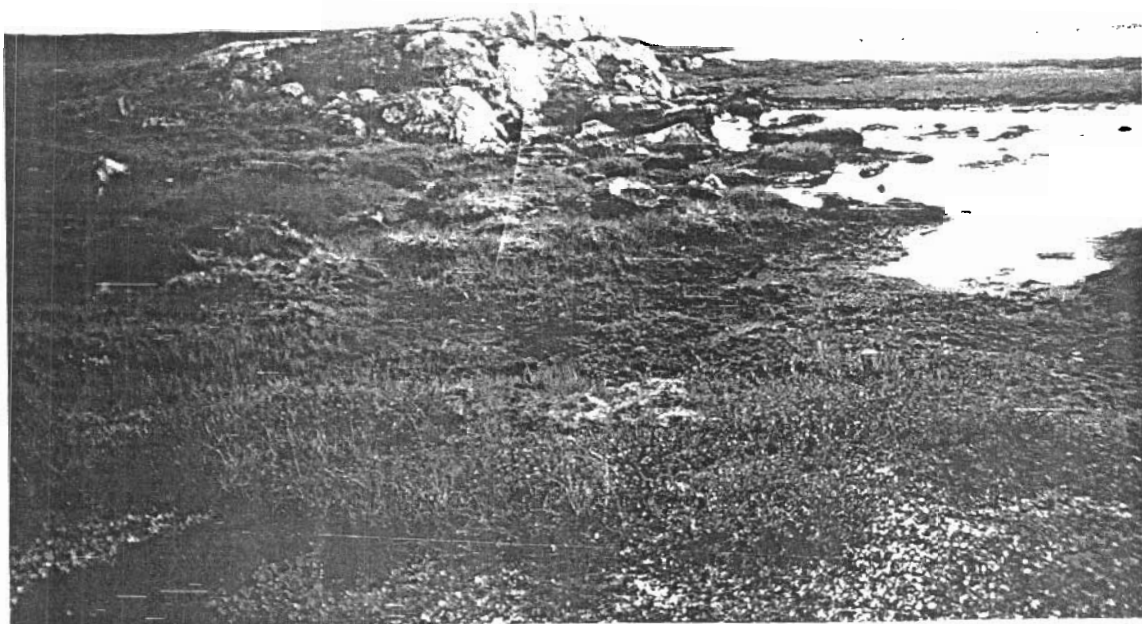

AFTER



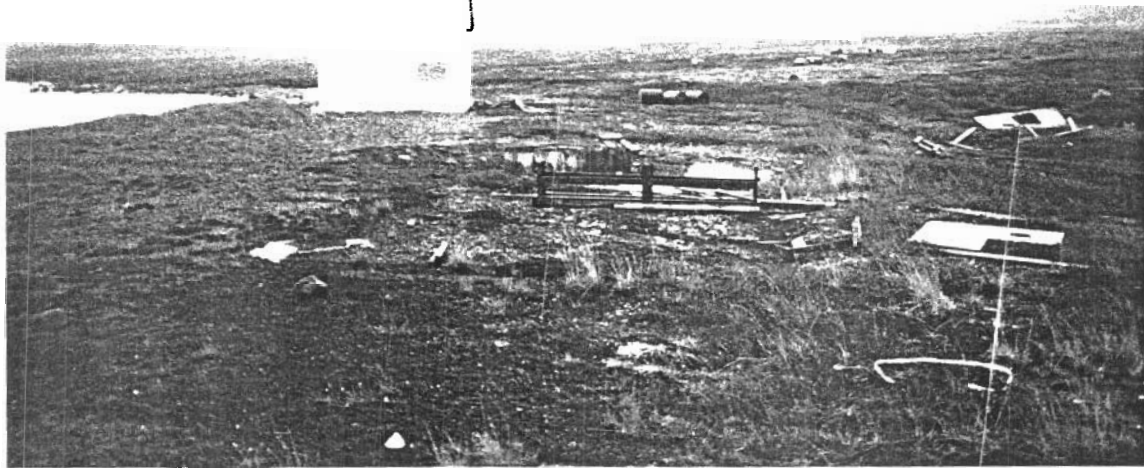

BEFORE

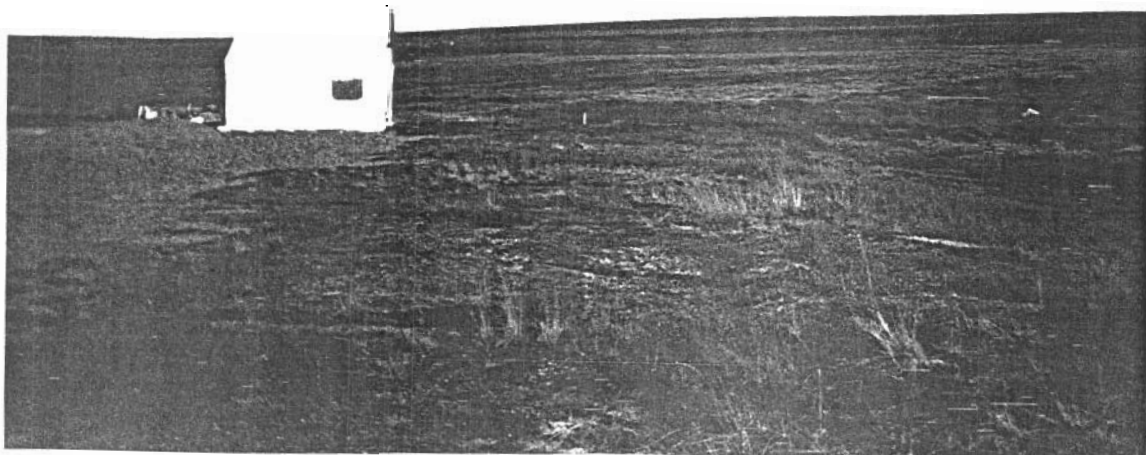

AFTER



BEFORE.

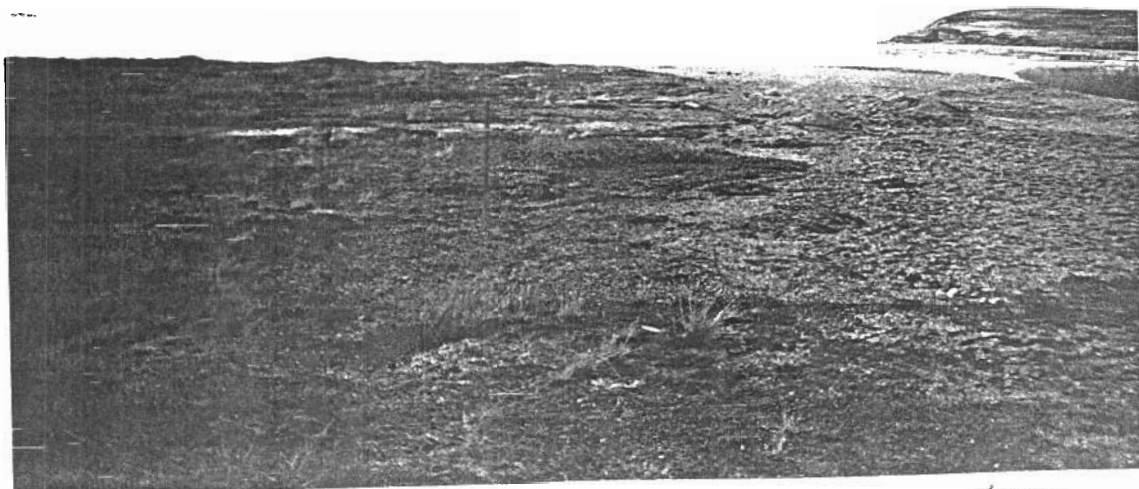

AFTER.



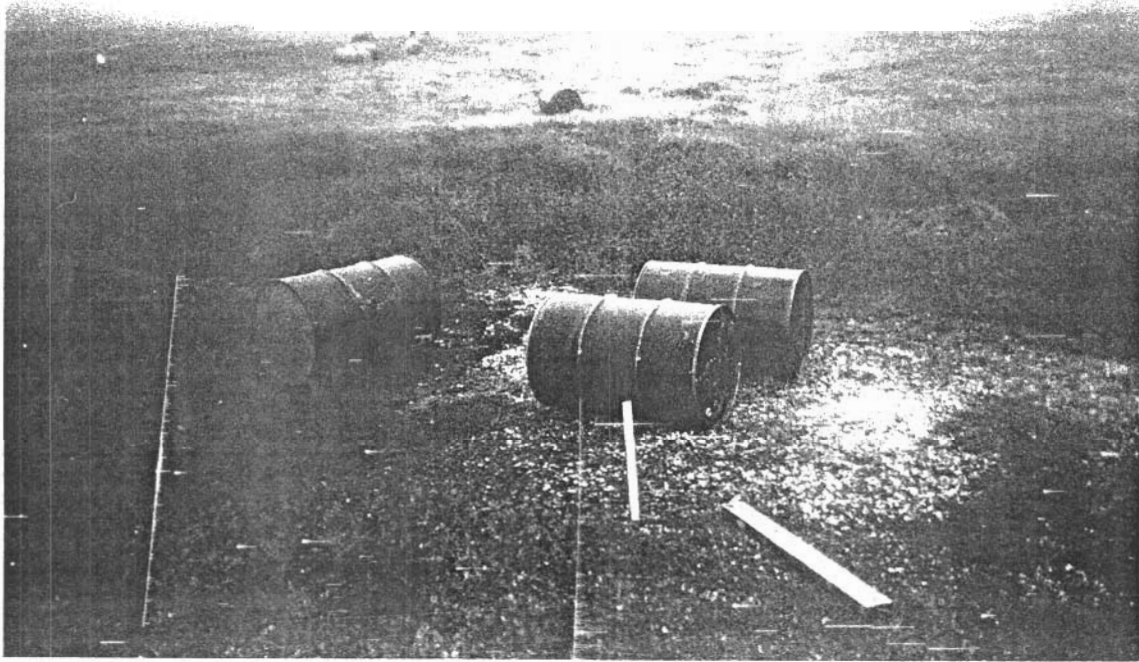

BEFORE.

**All Empties returned to Yellowknife**

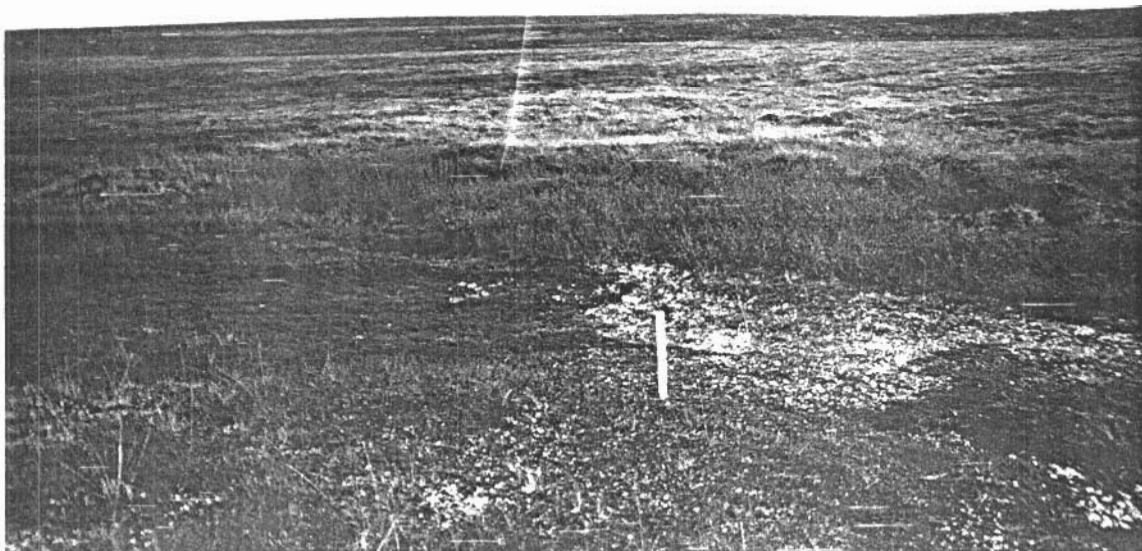

AFTER.

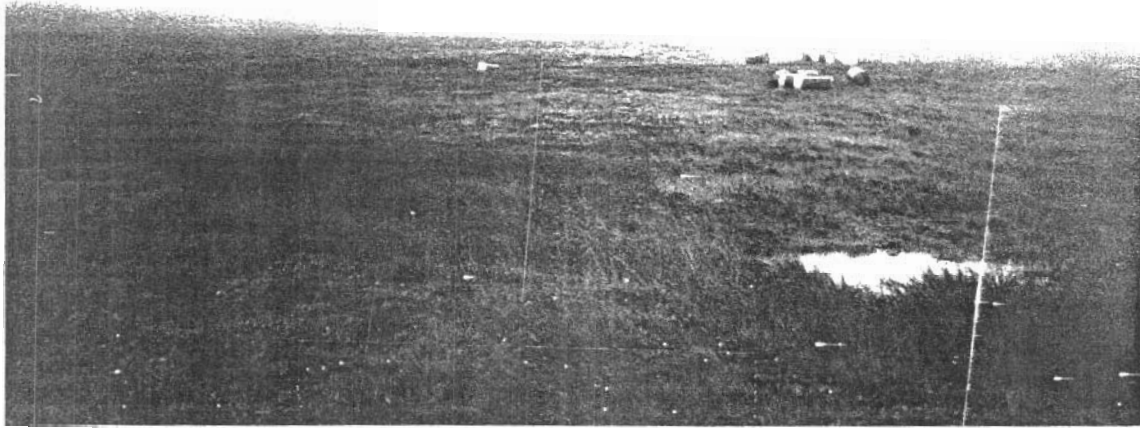

BEFORE



AFTER



BEFORE

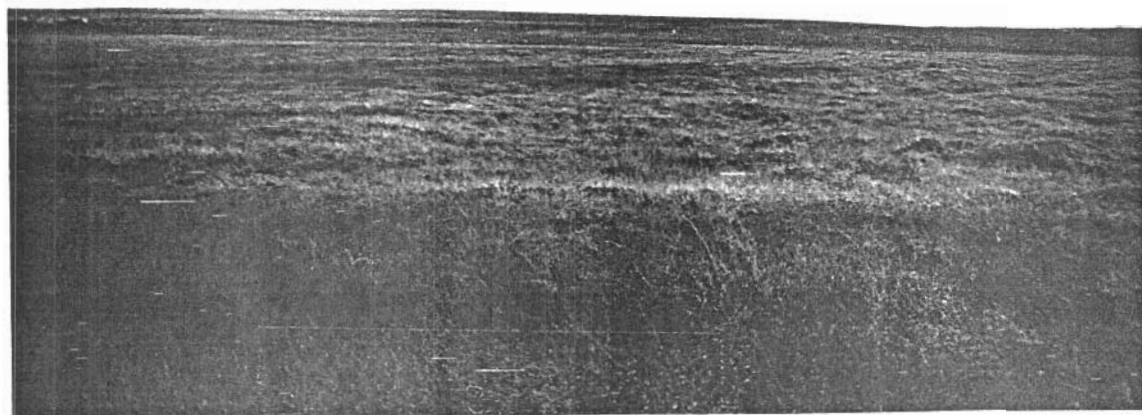

AFTER

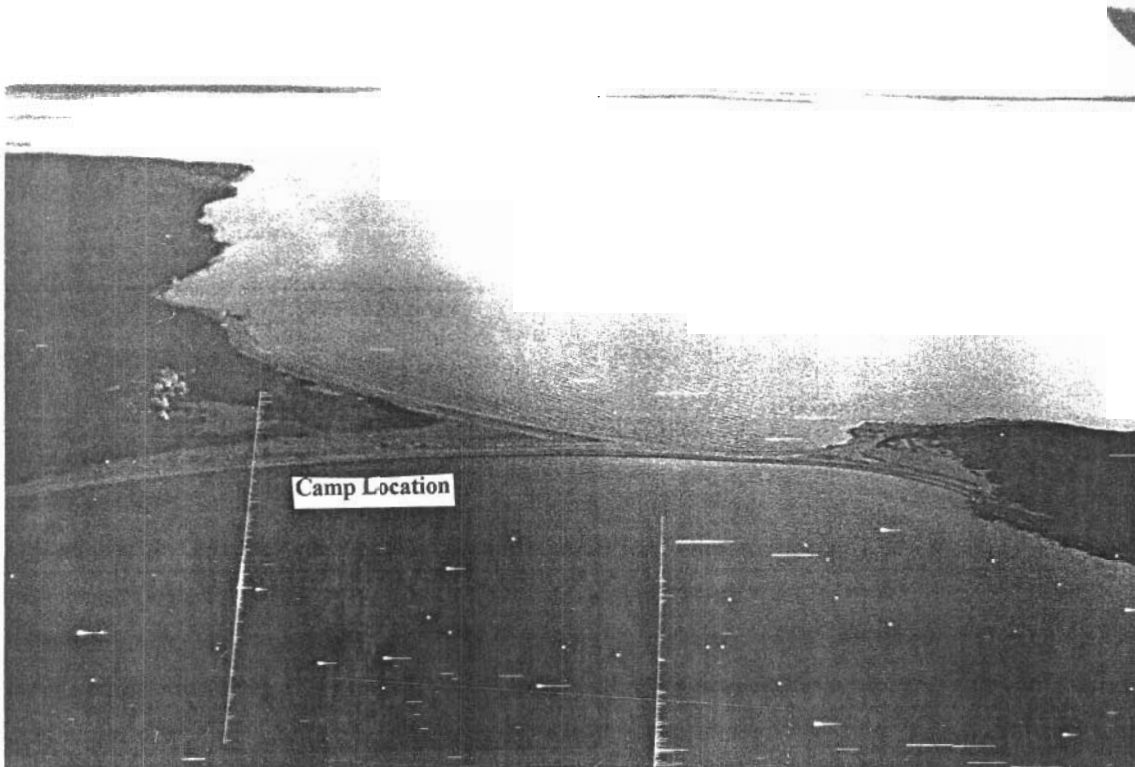

Final pictures of cleaned up camp site

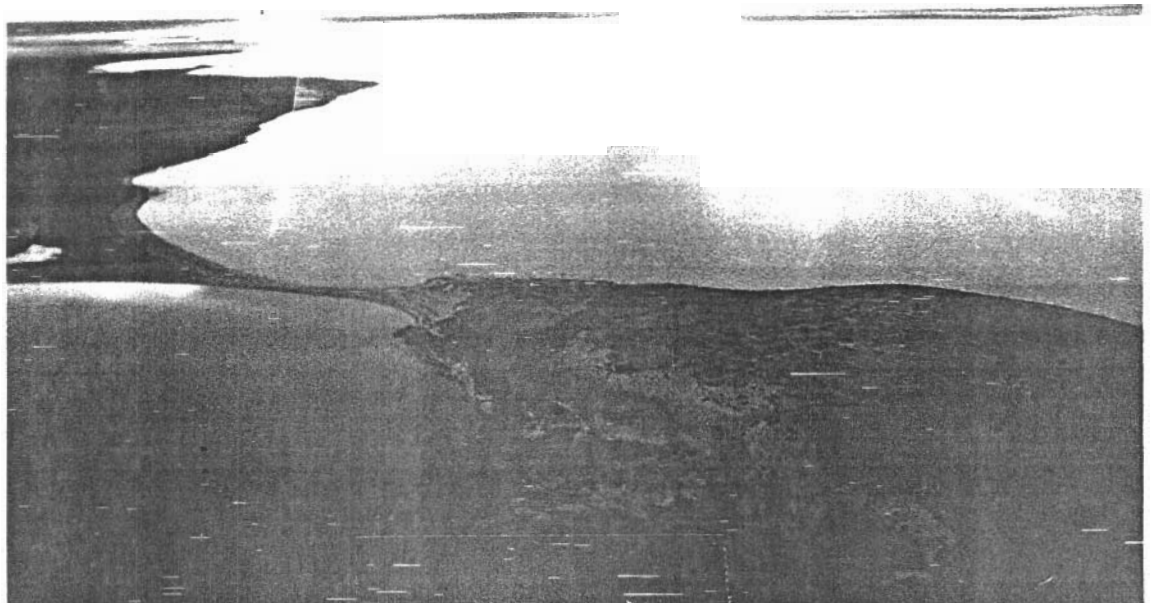

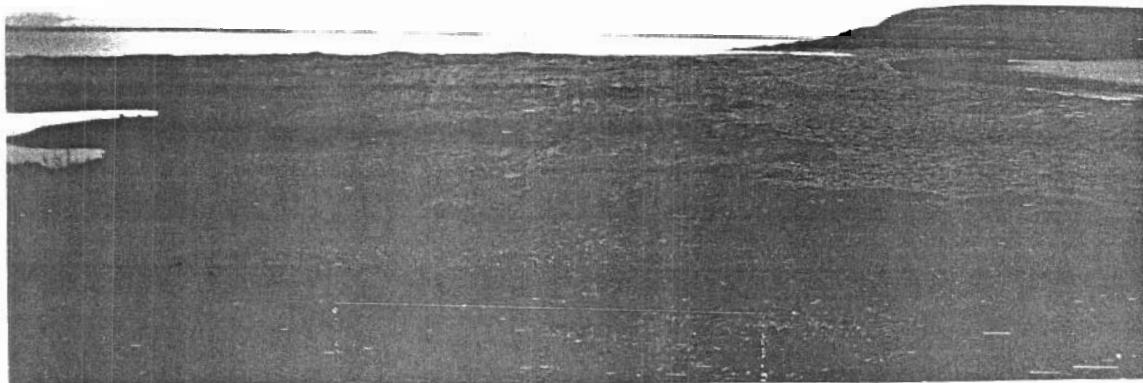
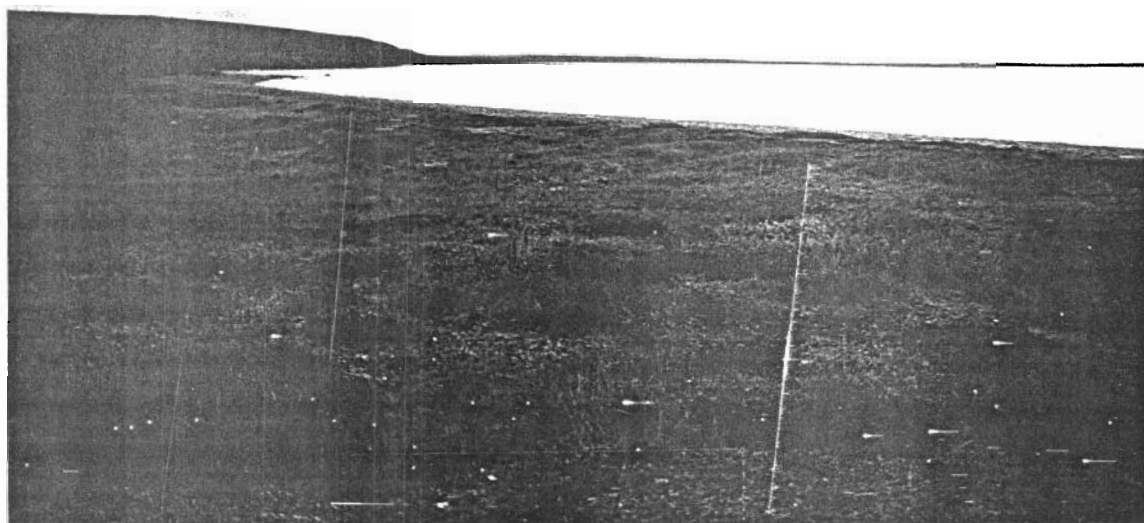



11/11/11

