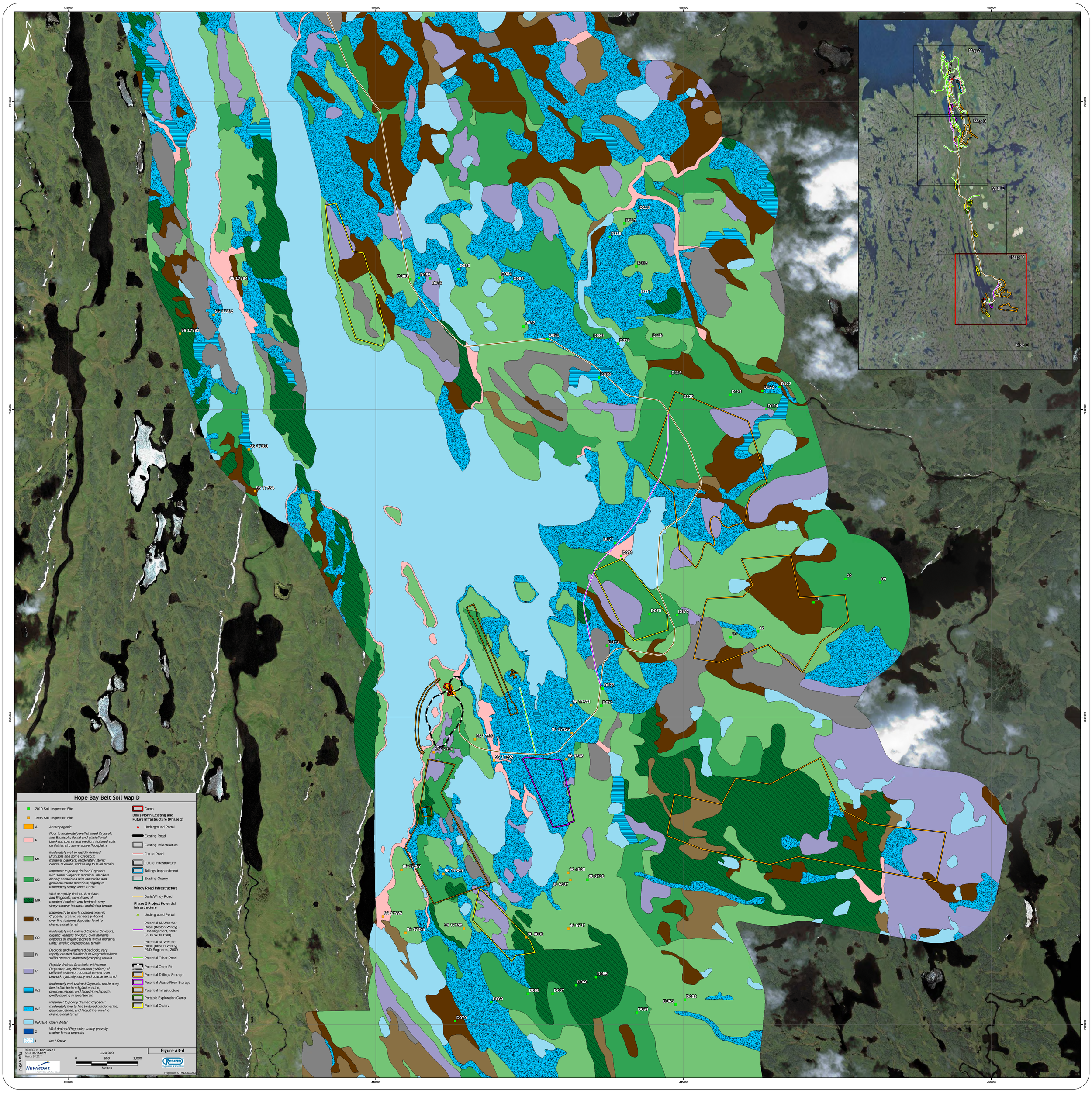
N
Map A
Map B
Map C
Map D
Map E
Hope Bay Belt Soil Map D
2010 Soil Inspection Site
1996 Soil Inspection Site
A Anthropogenic
F Poor to moderately well drained Cryosols and Brunisols; fluvial and glaciofluvial blankets, coarse and medium textured soils on flat terrain; some active floodplains
M1 Moderately well to rapidly drained Brunisols and some Cryosols; morainal blankets; moderately stony; coarse textured, undulating to level terrain
M2 Imperfect to poorly drained Cryosols, with some Gleysols; morainal blankets closely associated with lacustrine and glaciolacustrine materials; slightly to moderately stony; level terrain
MR Well to rapidly drained Brunisols and Regosols; complexes of morainal blankets and bedrock; very stony; coarse textured; undulating terrain
O1 Imperfectly to poorly drained organic Cryosols; organic veneers (<40cm) over fine textured deposits; level to depressional terrain
O2 Moderately well drained Organic Cryosols; organic veneers (<40cm) over moraine deposits or organic pockets within morainal units; level to depressional terrain
R Bedrock and weathered bedrock; very rapidly drained Brunisols or Regosols where soil is present; moderately sloping terrain
V Rapidly drained Brunisols, with some Regosols; very thin veneers (<20cm) of colluvial, eolian or morainal veneer over bedrock; typically stony and coarse textured
W1 Moderately well drained Cryosols; moderately fine to fine textured glaciomarine, glaciolacustrine, and lacustrine deposits; gently sloping to level terrain
W2 Imperfect to poorly drained Cryosols; moderately fine to fine textured glaciomarine, glaciolacustrine, and lacustrine; level to depressional terrain
WATER Open Water
Z Well drained Regosols; sandy gravelly marine beach deposits
I Ice / Snow
Camp
Doris North Existing and Future Infrastructure (Phase 1)
Underground Portal
Existing Road
Existing Infrastructure
Future Road
Future Infrastructure
Tailings Impoundment
Existing Quarry
Windy Road Infrastructure
Doris/Windy Road
Phase 2 Project Potential Infrastructure
Underground Portal
Potential All-Weather Road (Boston-Windy) - EBA Alignment, 1997 (2010 Work Plan)
Potential All-Weather Road (Boston-Windy) - PND Engineers, 2009
Potential Other Road
Potential Open Pit
Potential Tailings Storage
Potential Waste Rock Storage
Potential Infrastructure
Portable Exploration Camp
Potential Quarry
PROJECT # 1009-002-13
GIS # HB-17-007d
March 24 2017
1:20,000
0 500 1,000
Metres
NEWMONT GOLDCORP
Rescan Engineers & Scientists
Projection: UTM12, NAD83
Figure A3-d
Figure A3-d
4350000
4400000
4450000
4500000
7510000
7500000
7490000