

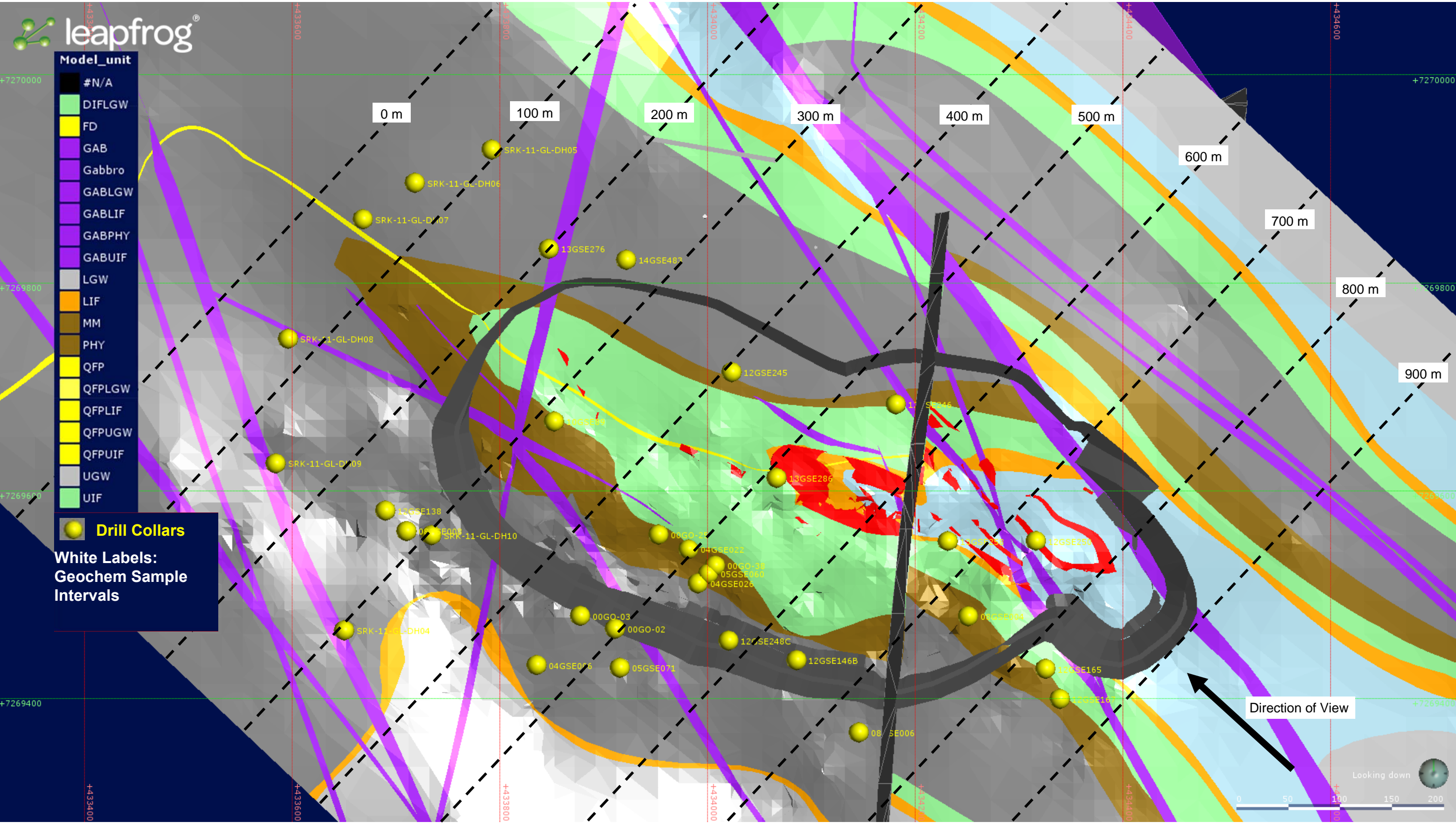

Plan view of Goose Main Pit area with drill collars and reference lines for drill hole cross sections. All cross sections are looking towards the north-west. Accompanying geological cross section are centered within range indicated.

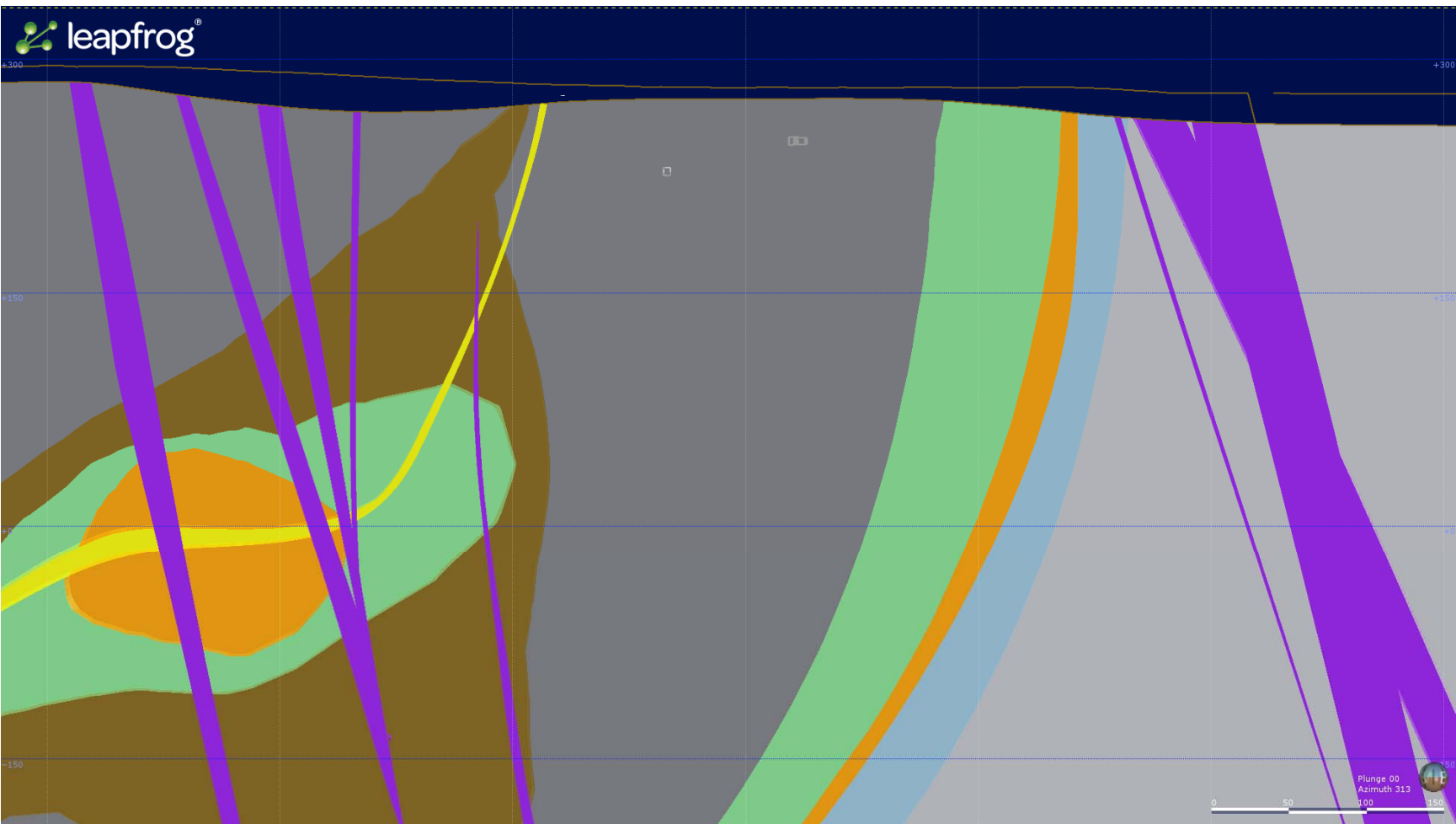

Goose Main Cross Section 1: 0 – 100m looking north-west. Drill collars SRK-11-GL-DH08, SRK-11-GL-DH07, SRK-11-GL-DH06, SRK-11-GL-DH05 shown from left to right. SRK-11-GL-DH09 enters cross section at lower left from Goose Main Cross Section 2.

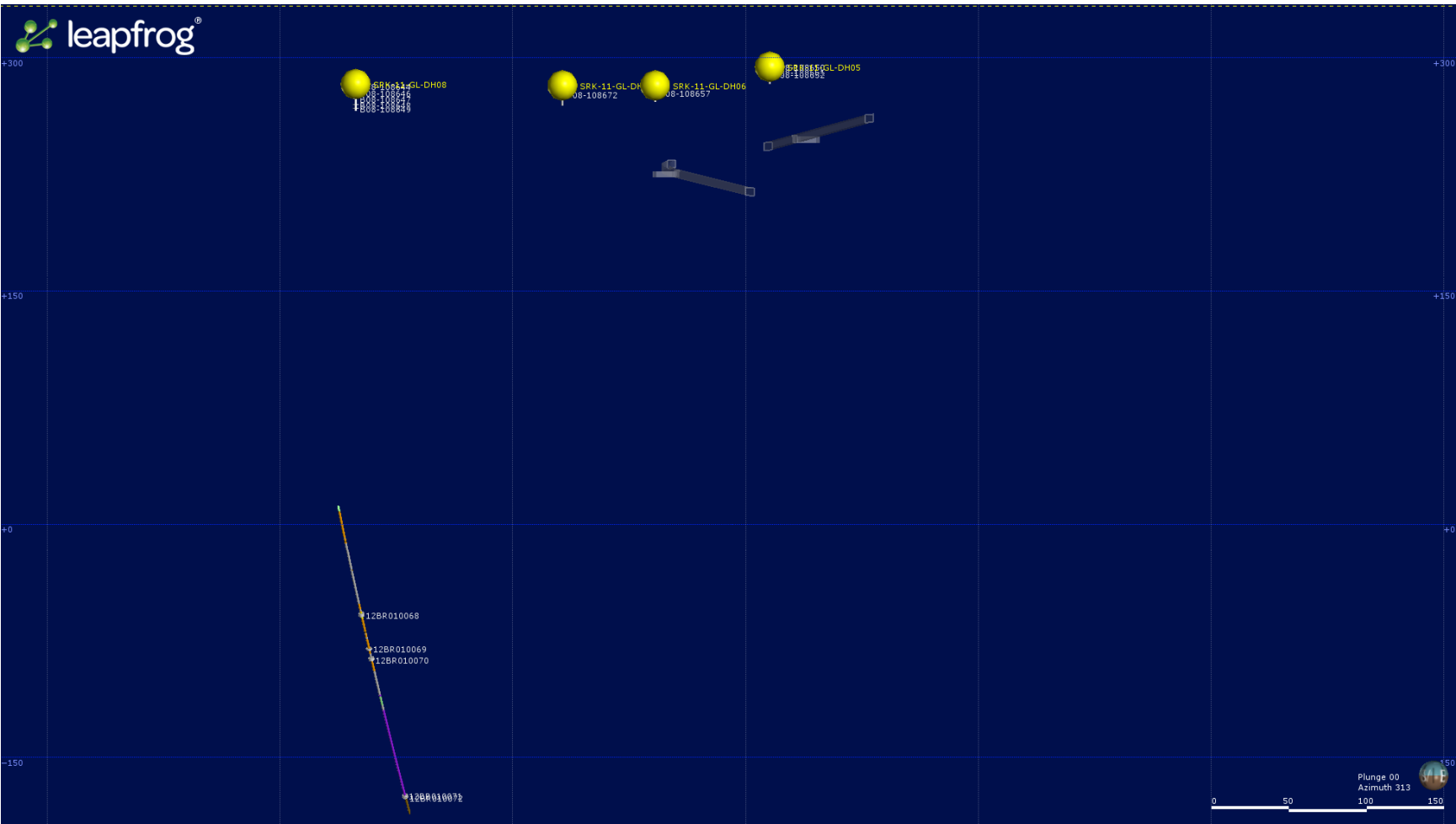



Goose Main Cross Section 2: 100 – 200m looking north-west. Drill collars SRK-11-GL-DH09 and 13GSE276 shown from left to right. 12GSE138 enters cross section at left from Goose Main Cross Section 3.

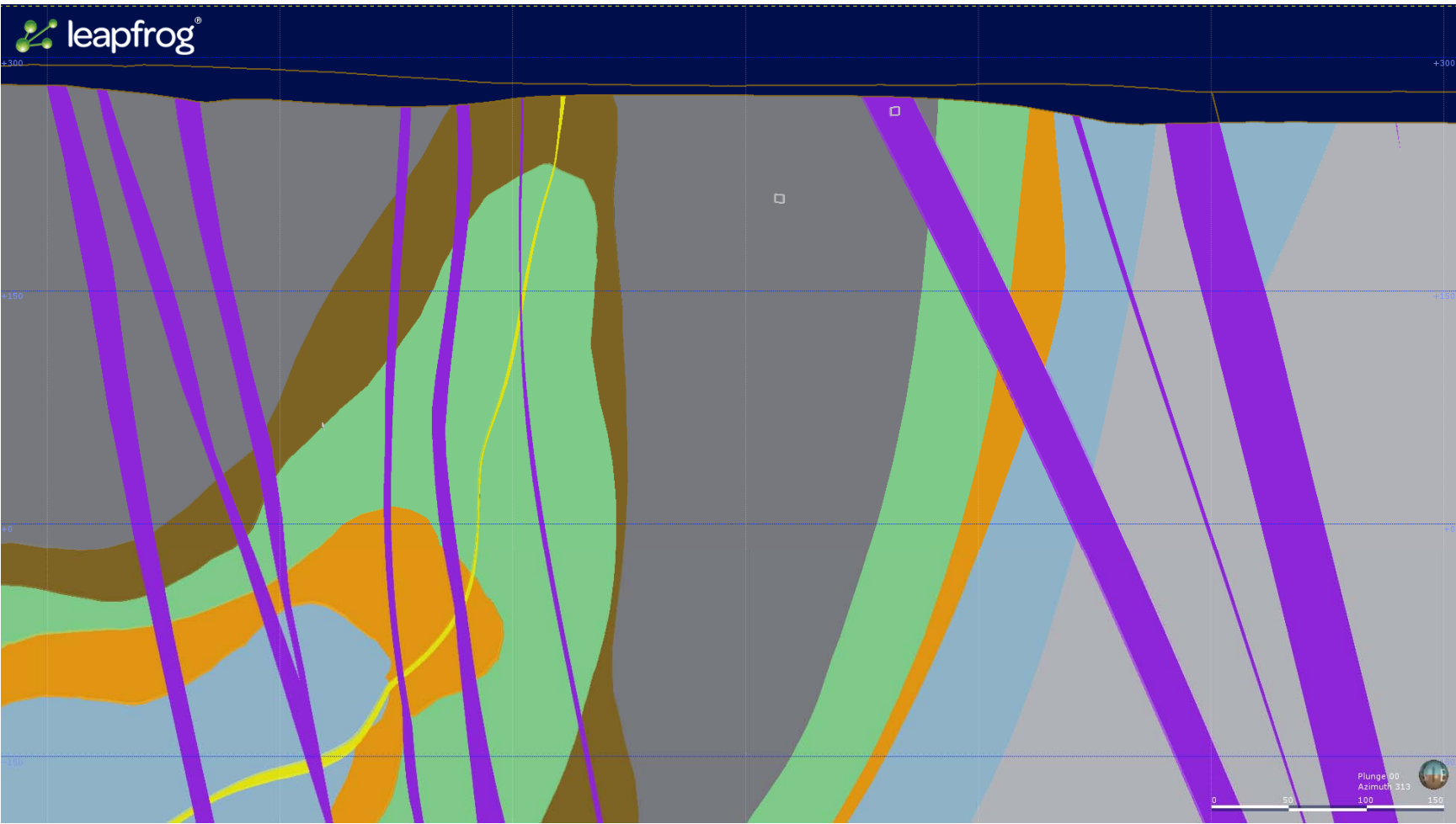
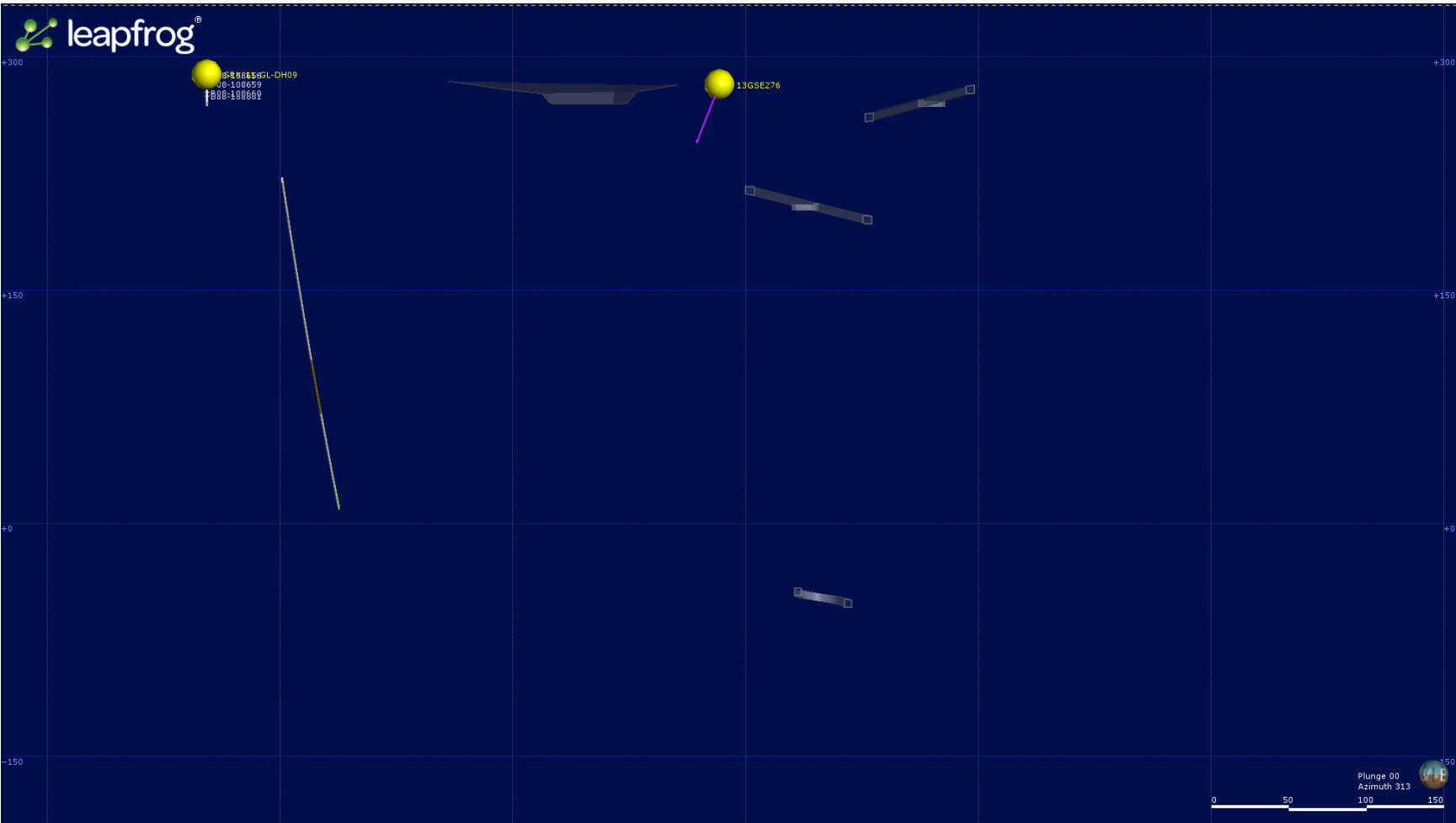

Goose Main Cross Section 3: 200 – 300m looking north-west. Drill collars 12GSE138 and 14GSE483 shown from left to right. 13GSE276 enters cross section at top center from Goose Main Cross Section 2.

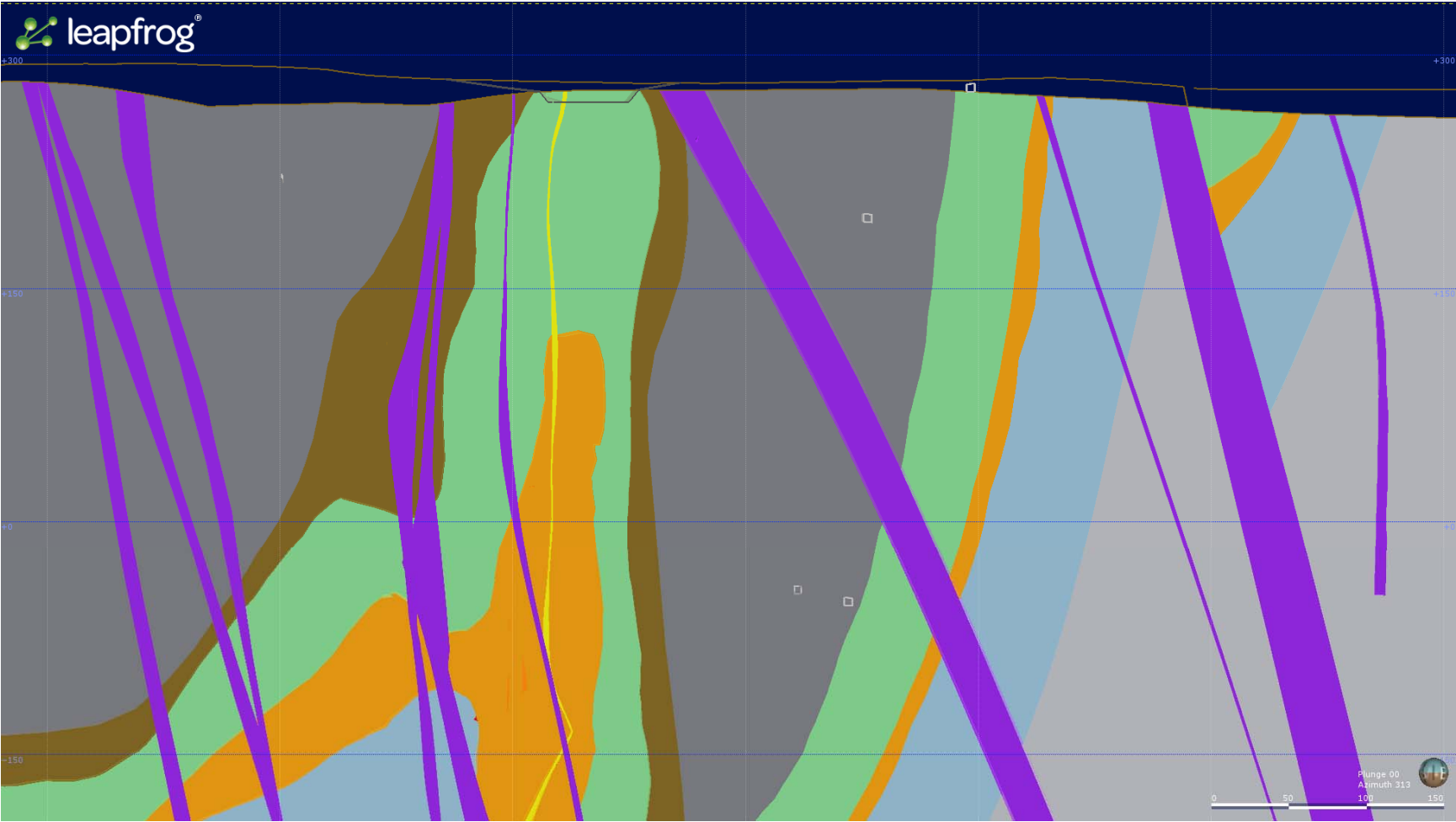
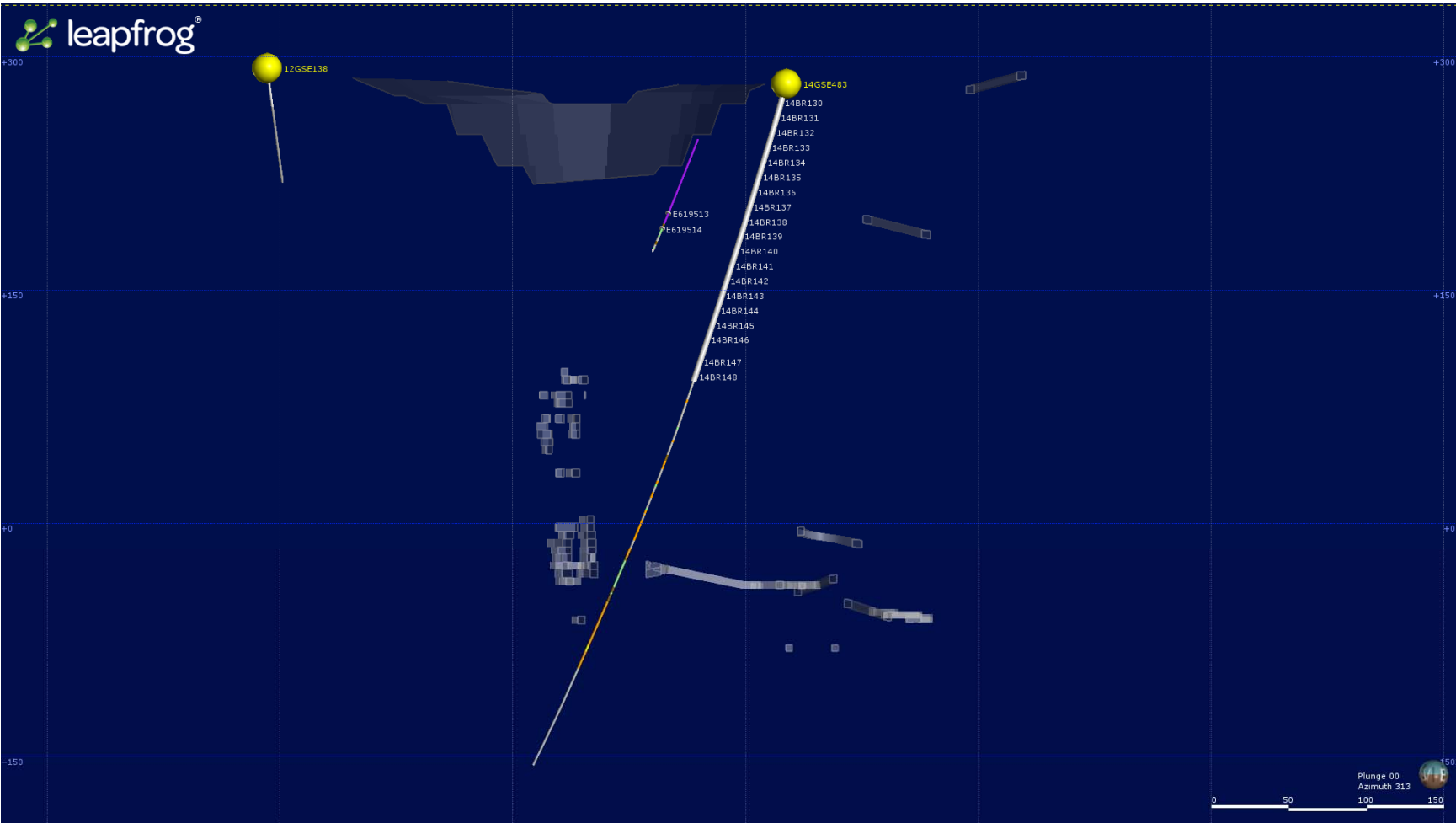

Goose Main Cross Section 4: 300 – 400m looking north-west. Drill collars SRK-11-GL-DH04, 08GSE008, SRK-11-GL-DH10 and 10GSE89 shown from left to right. 13GSE276 enters cross section at upper center from Goose Main Cross Section 3.

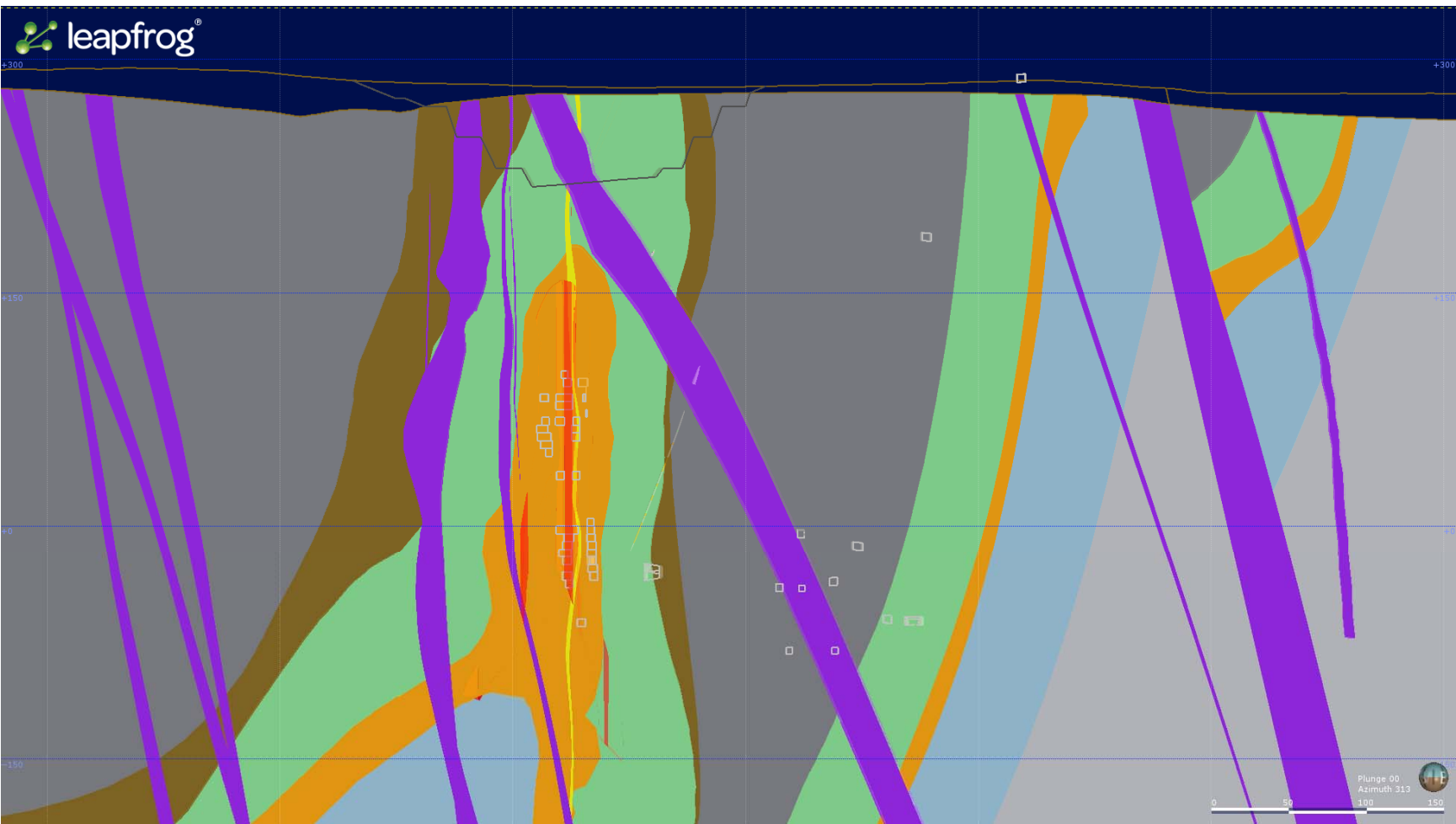
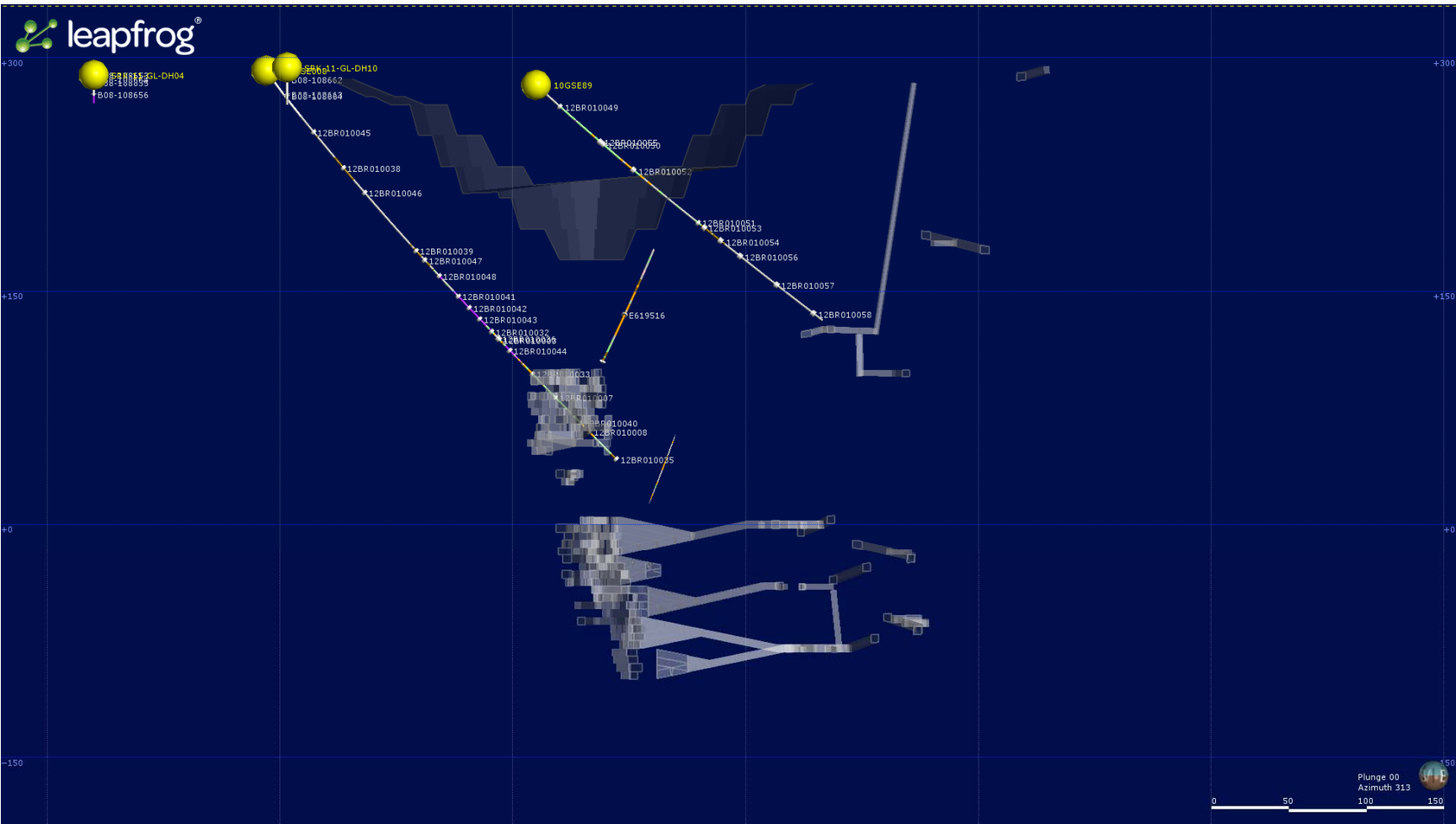

Goose Main Cross Section 5: 400 – 450m looking north-west. Drill collar 12GSE245 shown. 13GSE276 enters cross section at center from Goose Main Cross Section 4.

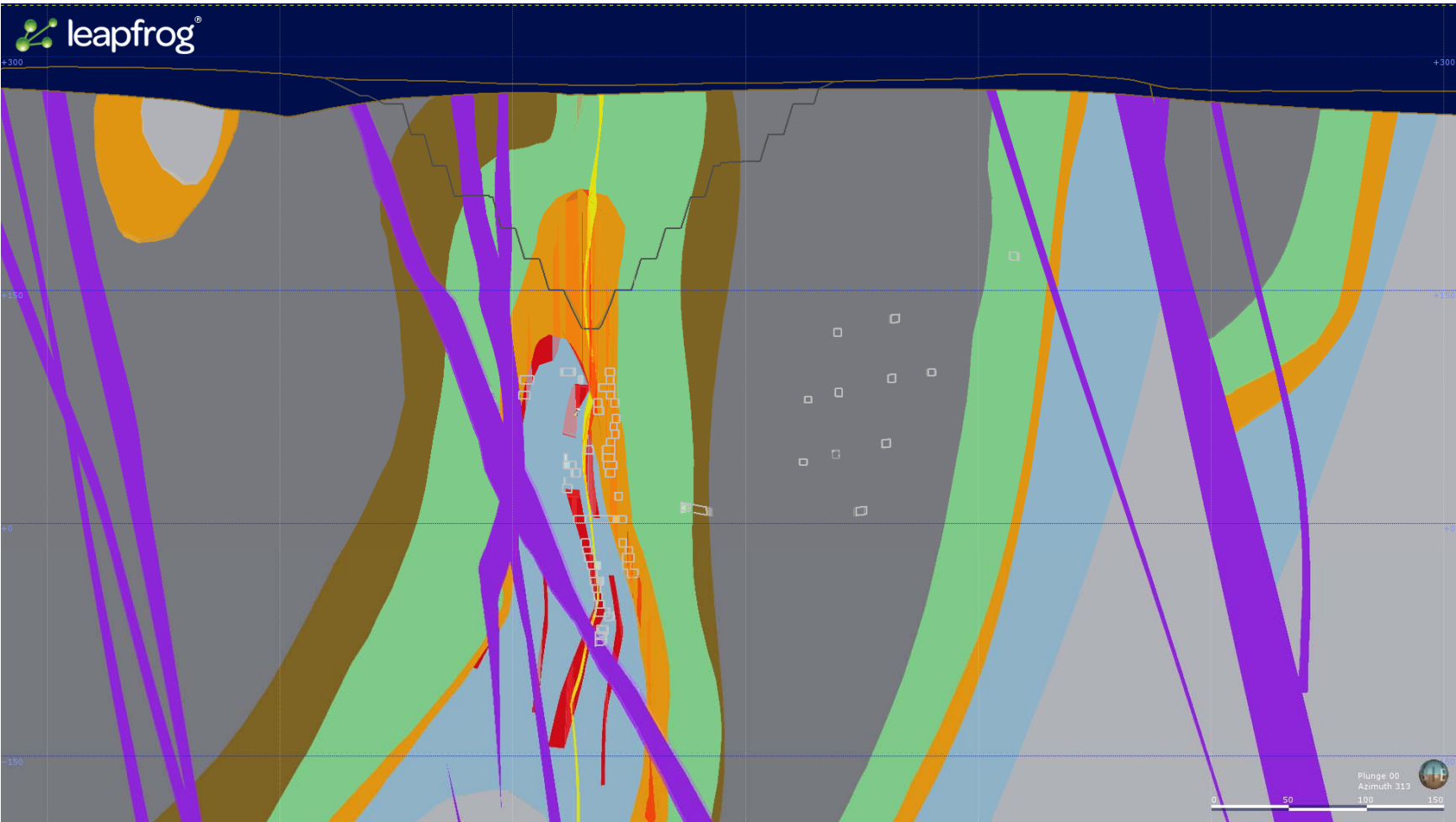
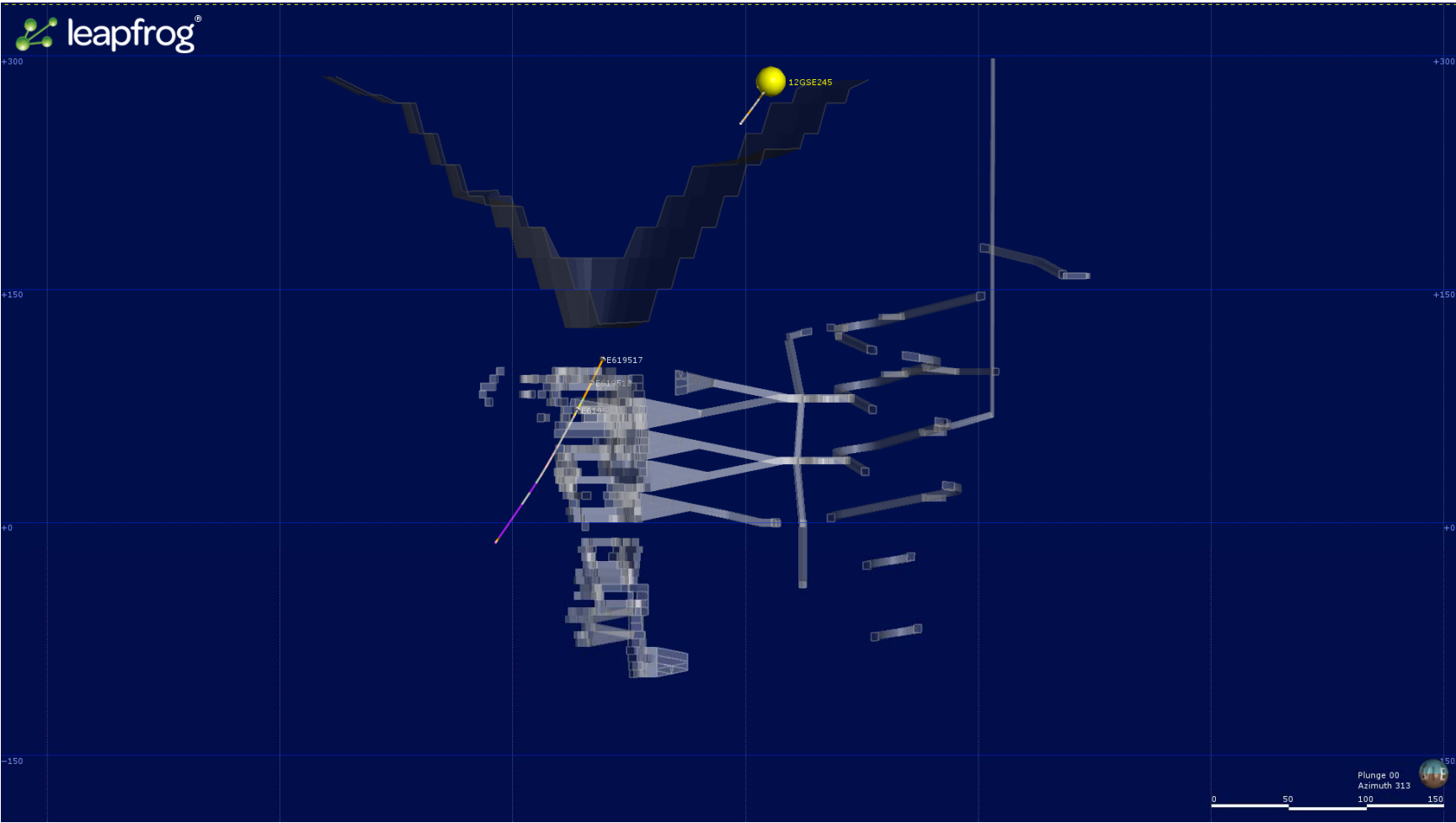



Goose Main Cross Section 6: 450 – 475m looking north-west. Drill collars 04GSE006, 00G0-03 and 00G0-25 shown from left to right. 12GSE245 enters cross section at top center from Goose Main Cross Section 5.

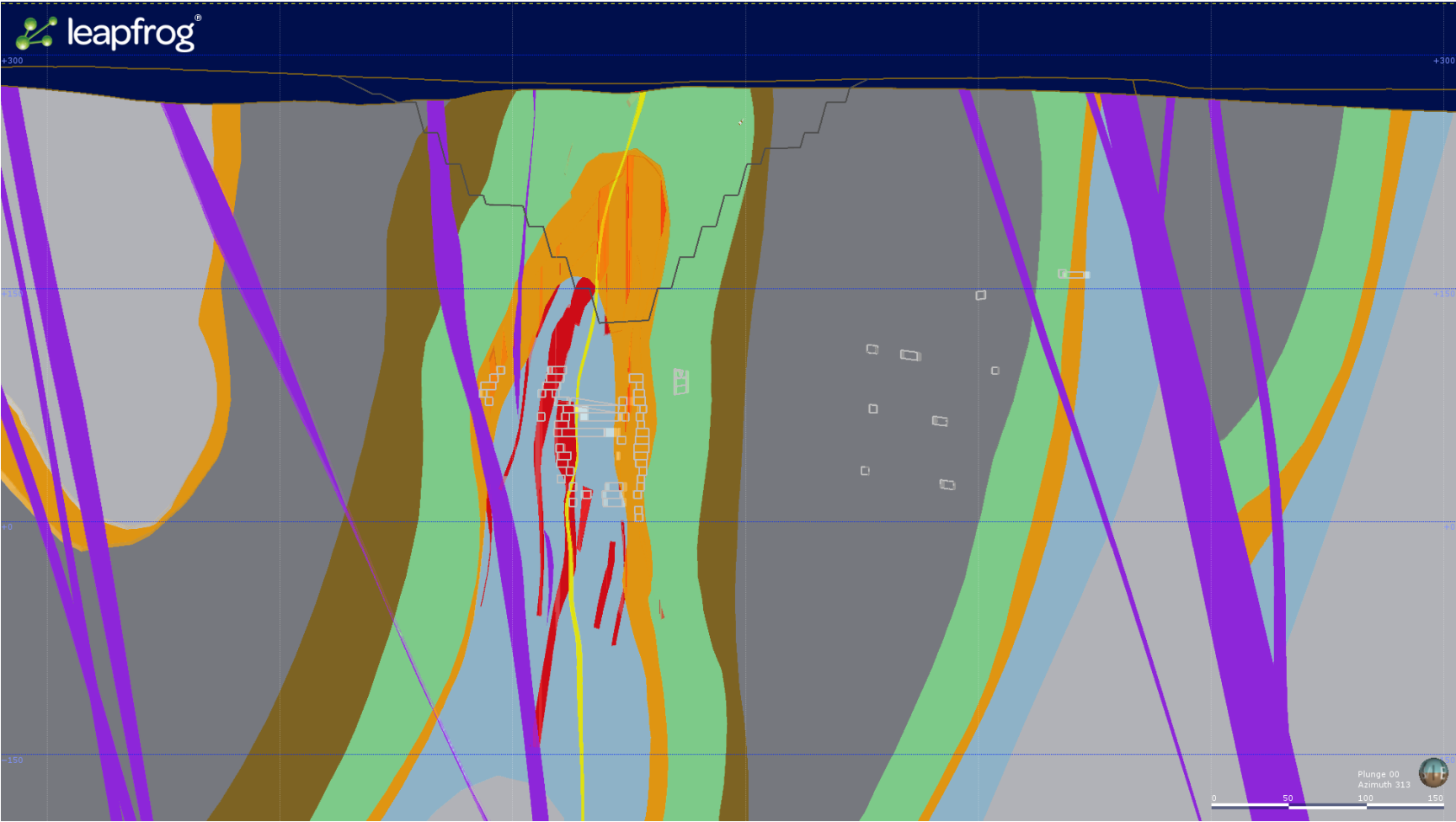
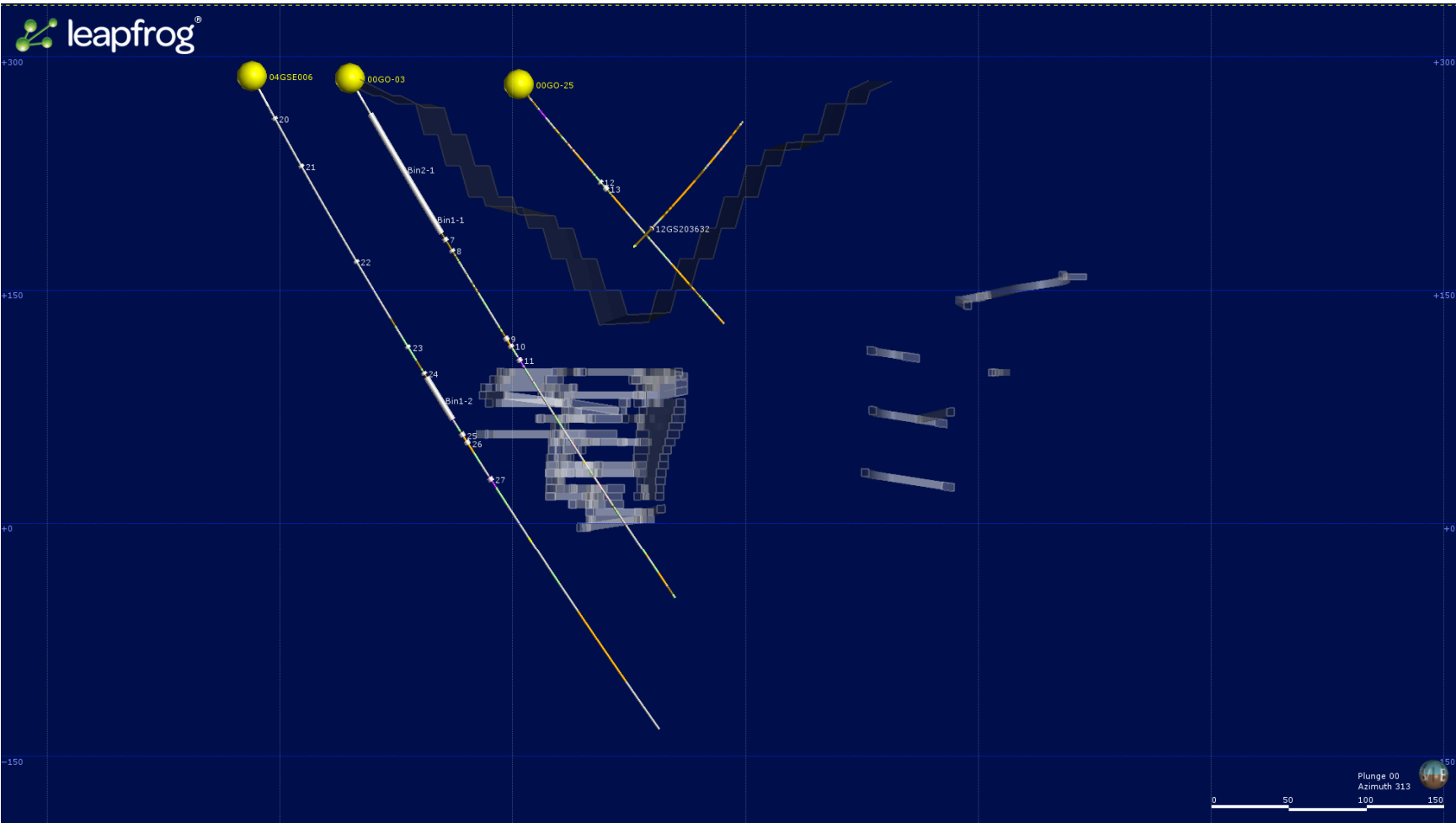

Goose Main Cross Section 7: 475 –500m looking north-west. Drill collars 00G0-02 and 04GSE022 shown from left to right. 13GSE286 enters cross section at top center from Goose Main Cross Section 8.

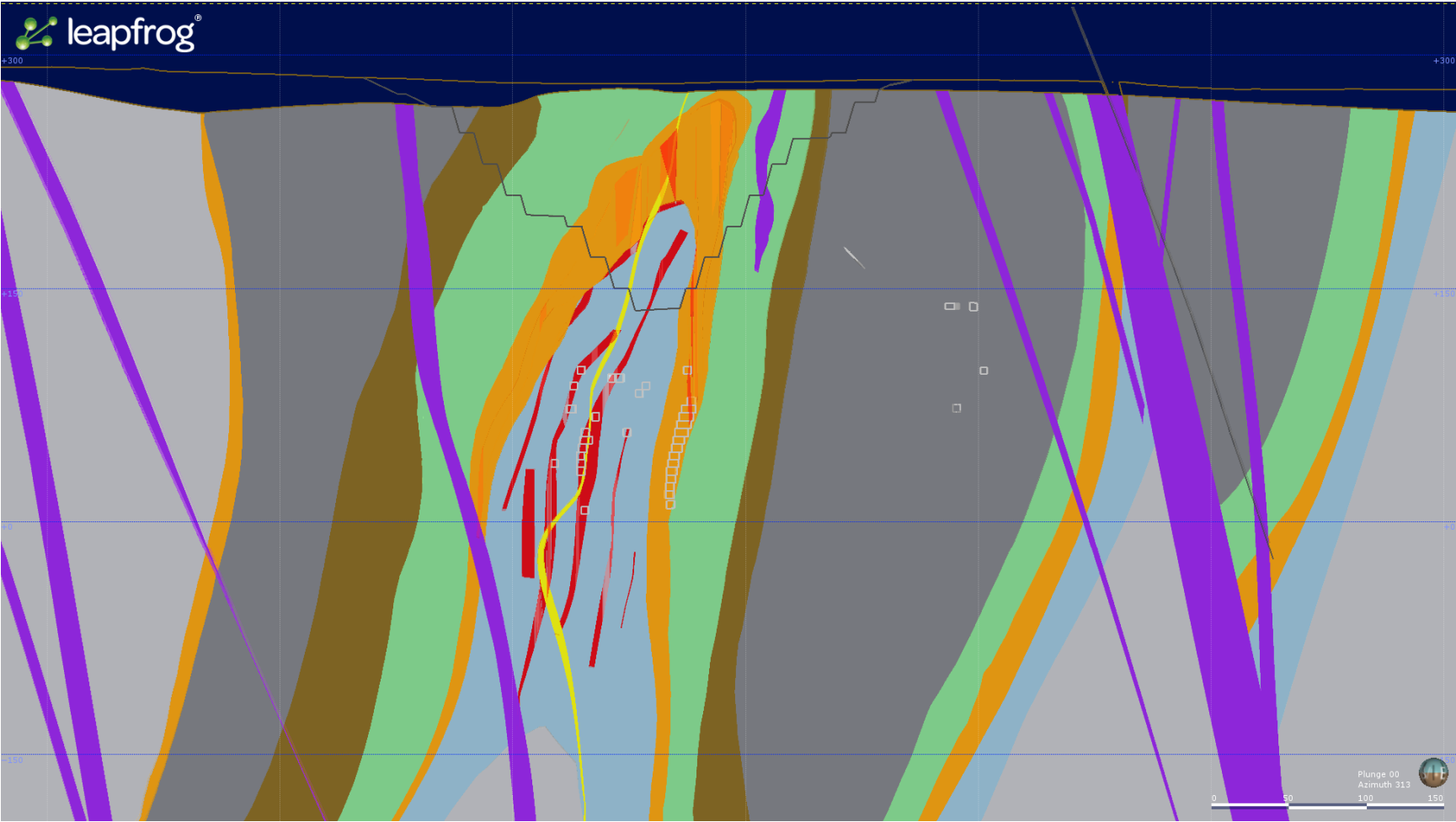
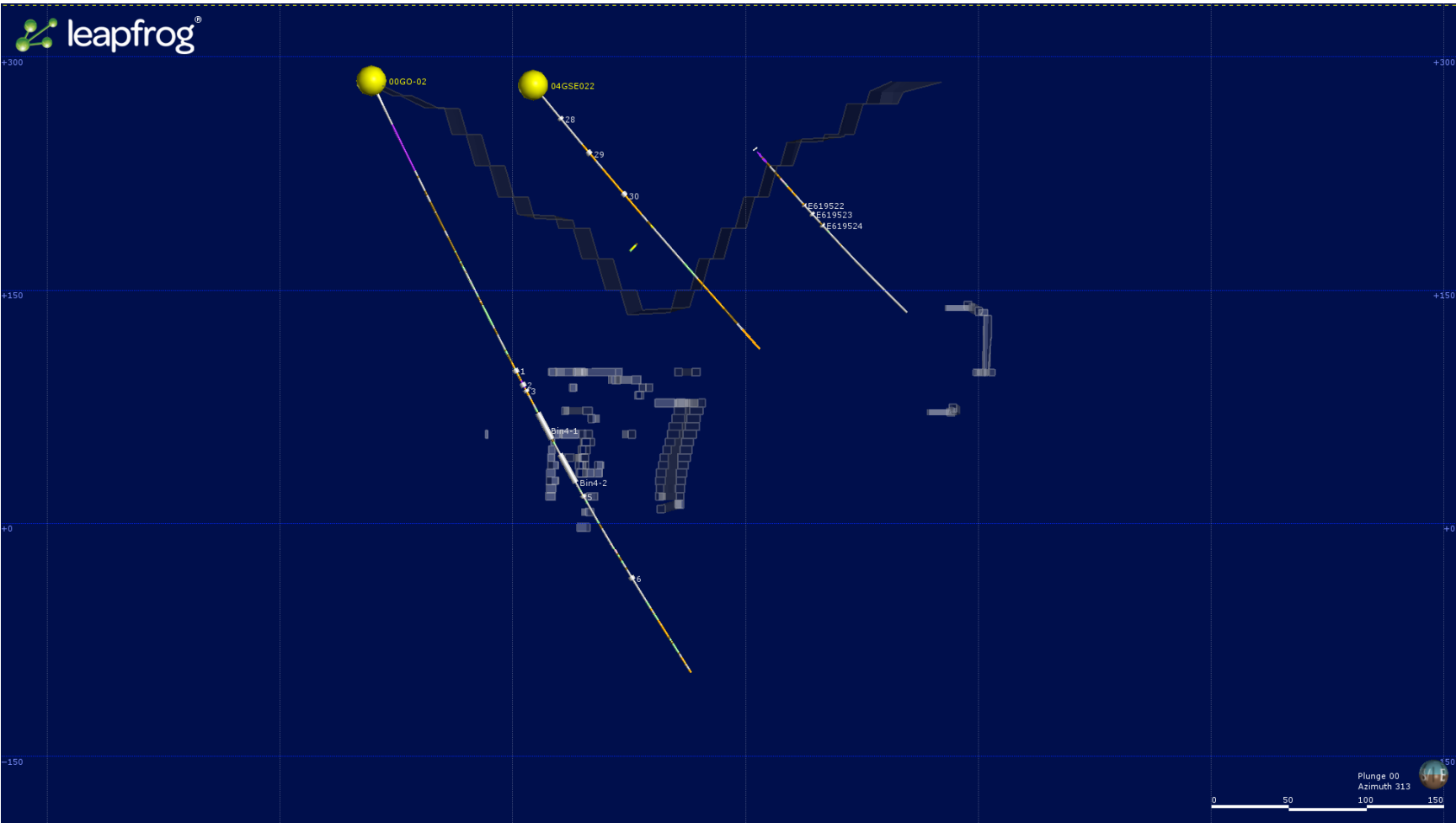

Goose Main Cross Section 8: 500 – 550m looking north-west. Drill collars 05GSE071, 04GSE026, 05GSE060, 00G0-38, 13GSE286, and 12GSE246 shown from left to right.

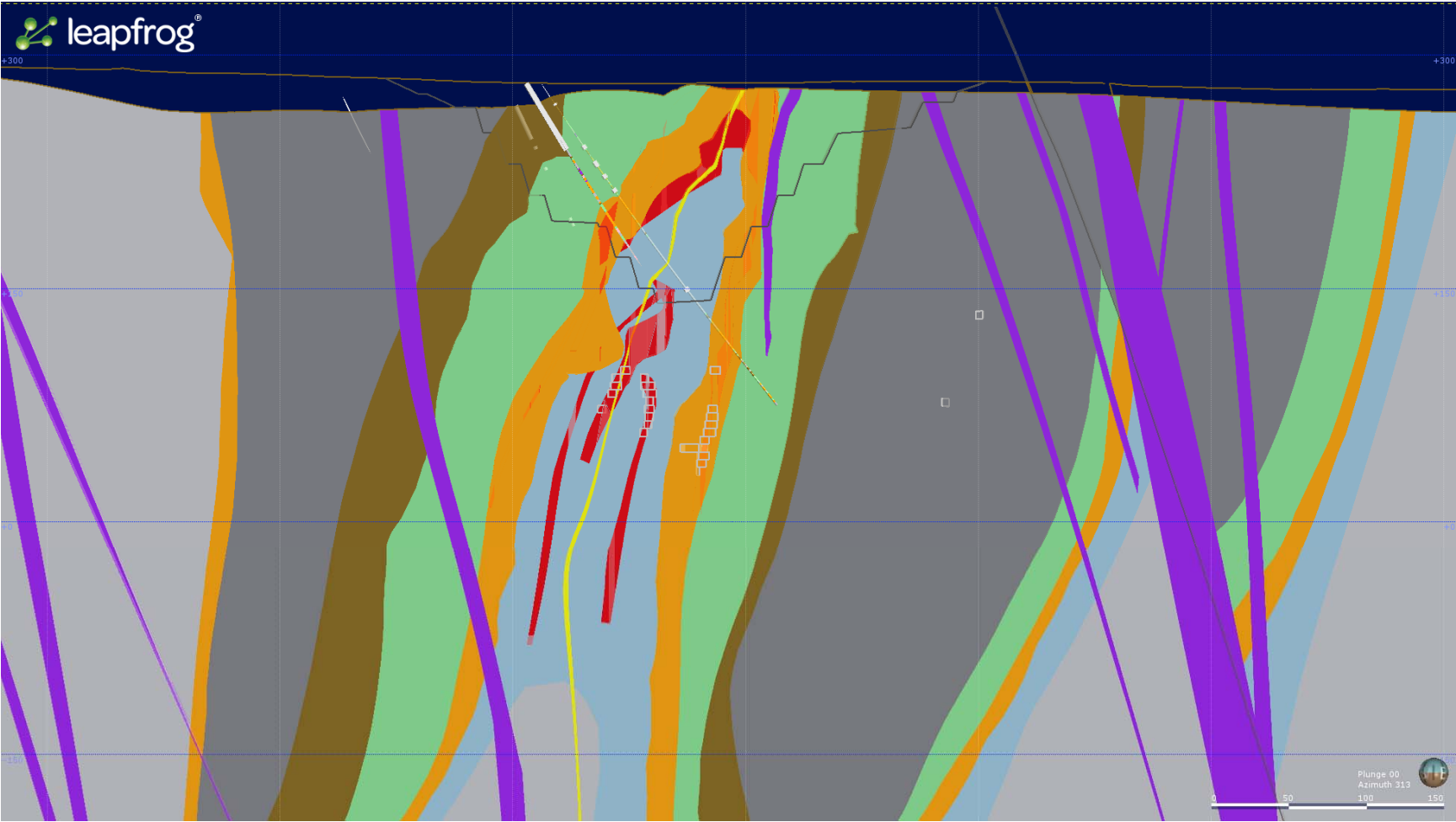
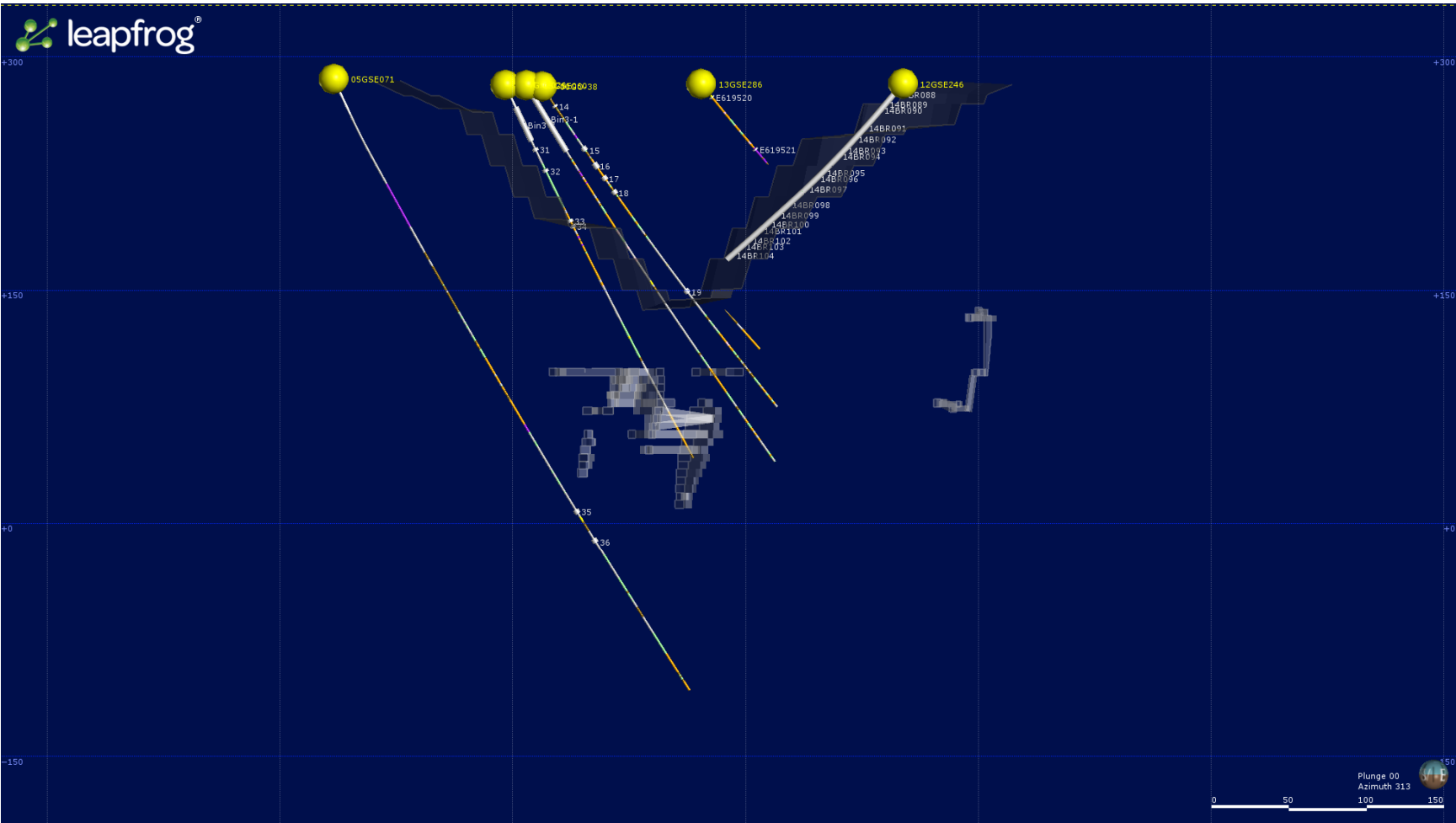

Goose Main Cross Section 9: 550 – 600m looking north-west. Drill collar 12GSE248C shown.

