



Infrastructure Footprint

1:8,000

0 100 200

Metres

Projection: NAD 1983 UTM Zone 13N



Marine Laydown Area
Disturbance Footprint

Figure A-06

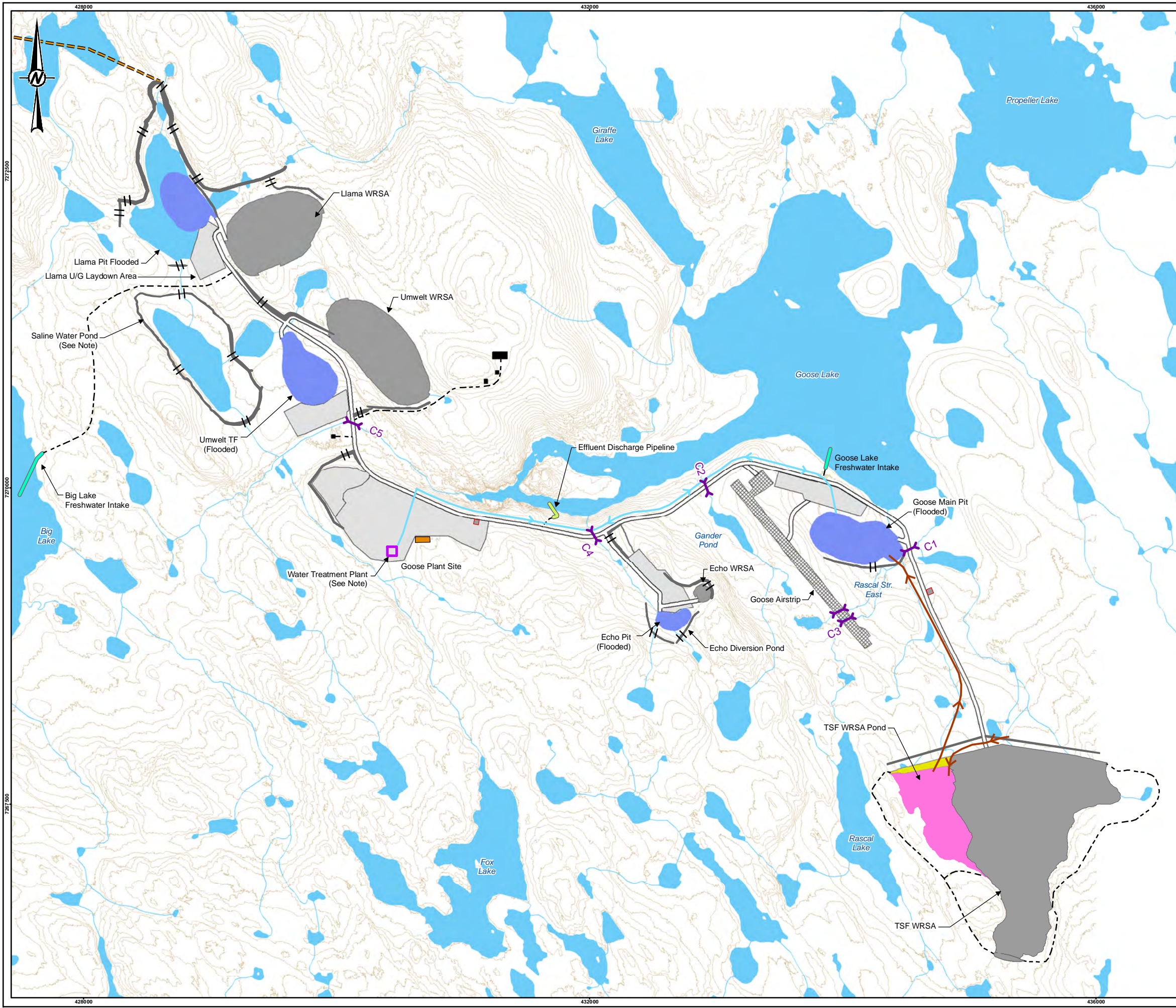



- LEGEND**
- || BREACH BERM LOCATION
 - CONTOUR (2 m)
 - CULVERT
 - PUMPED CONTACT WATER PIPELINE
 - WATER TREATMENT PIPELINE
 - - - SERVICE ROAD
 - - - WINTER ICE ROAD
 - WATER INTAKE PIPELINE
 - EFFLUENT DISCHARGE PIPELINE
 - WATERCOURSE
 - BERM
 - ▨ PROPOSED AIRSTRIP
 - ▩ DECOMMISSIONED PADS
 - OTHER INFRASTRUCTURE
 - TSF CONTAINMENT DAM EMBANKMENT
 - ▩ TSF SOUTH DYKE
 - HAUL ROAD
 - INACTIVE WASTE ROCK STORAGE AREA
 - LANDFARM
 - TAILINGS EMERGENCY POND
 - PIT LAKE (CLOSED)
 - WATERBODY
 - WATER TREATMENT PLANT

ISSUED FOR PERMITTING



NOTE(S)
 1. TREATED WATER FROM GOOSE MAIN TF IS PUMPED BACK IN PARALLEL PIPELINE.

REFERENCE(S)
 FOOTPRINT OBTAINED FROM CLIENT. HYDROGRAPHY DATA OBTAINED FROM GEOGRATIS. © DEPARTMENT OF NATURAL RESOURCES CANADA. ALL RIGHTS RESERVED.
 PROJECTION: UTM ZONE 13 DATUM: NAD 83

YYYY-MM-DD	2017-10-03	CLIENT	 
DESIGNED	SRK	CONSULTANT	
PREPARED	SG		
REVIEWED	DRW		
APPROVED	PC		

PROJECT
 SABINA BACK RIVER PROJECT, WATER LICENCE PHASE,
 NUNAVUT CANADA

TITLE
GOOSE PROPERTY GENERAL ARRANGEMENT PLAN
AT END OF CLOSURE (YEAR 18)

PROJECT NO.	FIGURE	REV.
1776921	A-07	B

PATH: I:\3017174\2017\Maping\KCH\Hydrology\1776921_Figure_A_07.mxd PRINTED ON: 2017-10-03 AT: 1:01:42 PM
 25mm IF THIS MEASUREMENT DOES NOT MATCH WHAT IS SHOWN, THE SHEET SIZE HAS BEEN MODIFIED FROM ANSI B

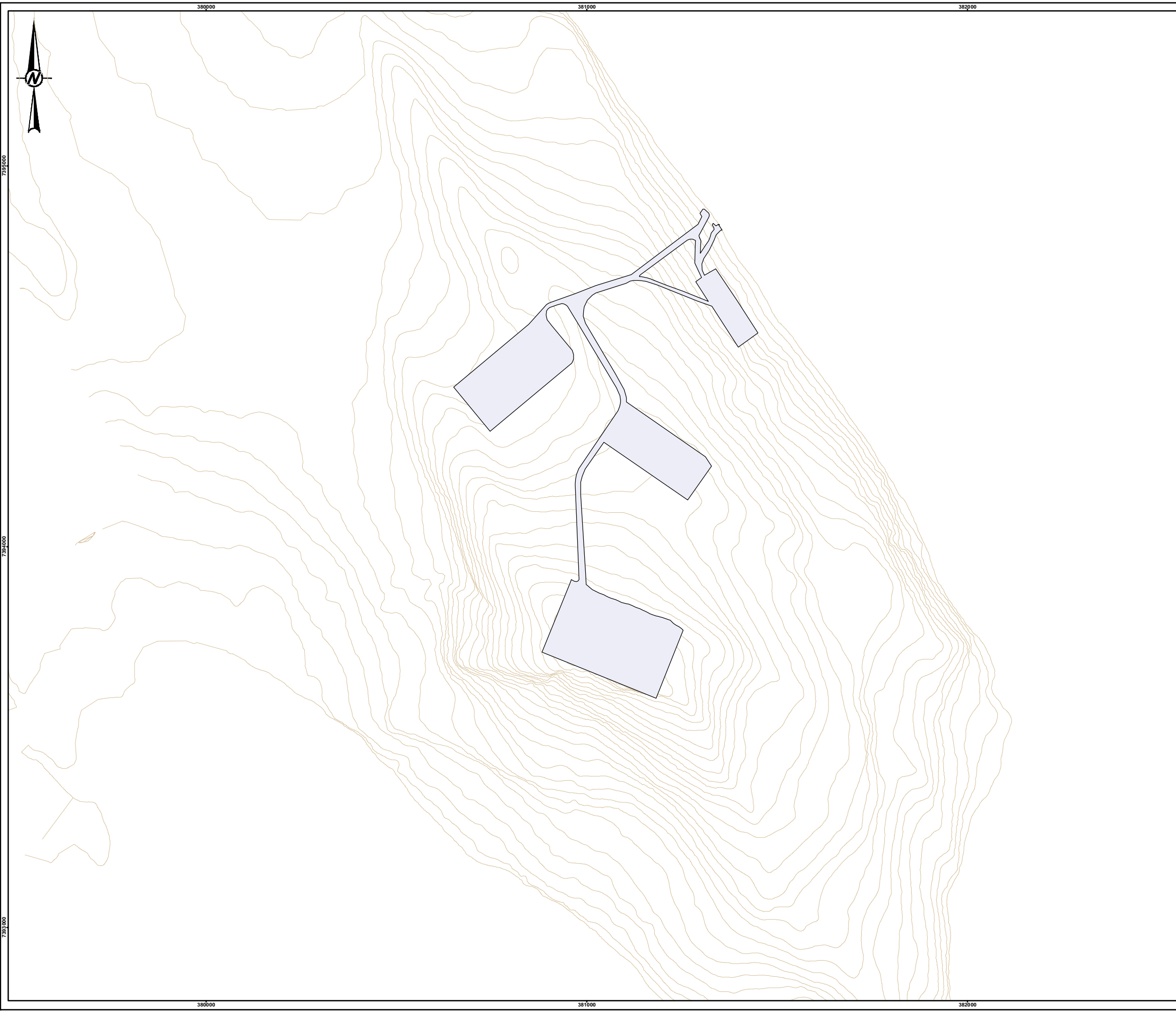

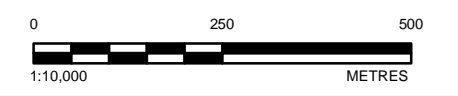

LEGEND
 — CONTOUR (1 m)
 ■ DECOMMISSIONED PAD

ISSUED FOR PERMITTING



REFERENCE(S)
 FOOTPRINT OBTAINED FROM CLIENT. HYDROGRAPHY DATA OBTAINED FROM GEOGRATIS, © DEPARTMENT OF NATURAL RESOURCES CANADA. ALL RIGHTS RESERVED.
 PROJECTION: UTM ZONE 13N DATUM: NAD 83

YYYY-MM-DD	2017-10-03	CLIENT	 
DESIGNED	SRK		
PREPARED	MM	CONSULTANT	
REVIEWED	DRW		
APPROVED	PC		

PROJECT
**BACK RIVER PROJECT, WATER LICENCE PHASE
 NUNAVUT, CANADA**

TITLE
**MLA GENERAL ARRANGEMENT PLAN AT
 END OF CLOSURE (YEAR 11+)**

PROJECT NO. 1776921 FIGURE A-08 REV. B

PATH: I:\301174\2017\Maping\MXD\Hydro\Map1776921_FIG_A_10.mxd PRINTED ON: 2017-10-03 AT: 1:04:30 PM

IF THIS MEASUREMENT DOES NOT MATCH WHAT IS SHOWN, THE SHEET SIZE HAS BEEN MODIFIED FROM ANSI B

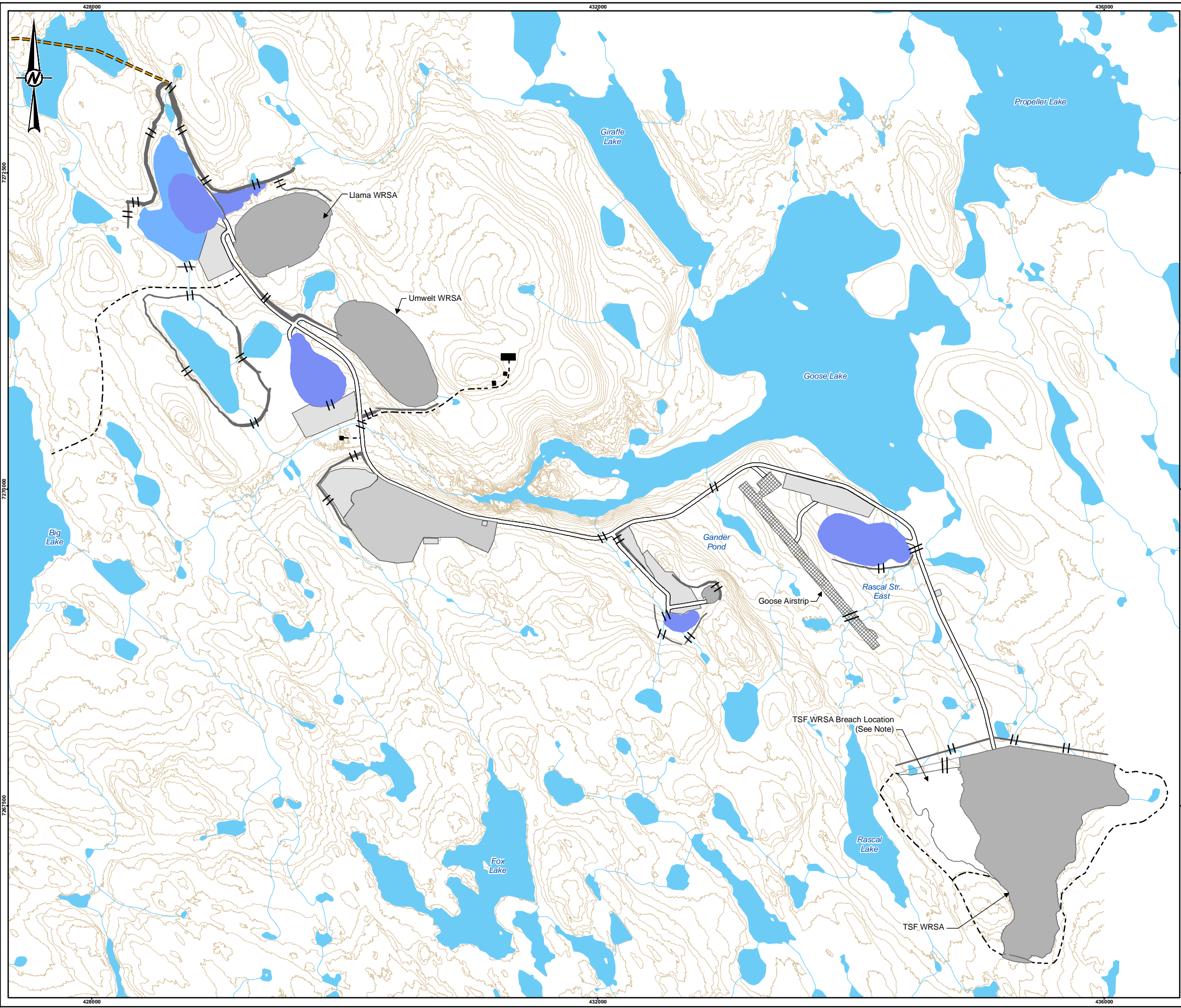



- LEGEND**
- || BREACH BERM LOCATION
 - - - SERVICE ROAD
 - WINTER ICE ROAD
 - WATERCOURSE
 - BREACHED BERM
- GOOSE LAYOUT**
- ▨ PROPOSED AIRSTRIP
 - DECOMMISSIONED PADS
 - OTHER INFRASTRUCTURE
 - TSF CONTAINMENT DAM EMBANKMENT
 - TSF SOUTH DYKE
 - HAUL ROAD
 - INACTIVE WASTE ROCK STORAGE
 - GOOSE PLANT
 - TAILINGSEMERGPOND_LANDFARM
 - PIT LAKE (CLOSED)
 - WATERBODY

ISSUED FOR PERMITTING



NOTE(S)
 1. TSF WRSA POND BREACHED TO GOOSE MAIN TF.

REFERENCE(S)
 FOOTPRINT OBTAINED FROM CLIENT. HYDROGRAPHY DATA OBTAINED FROM GEOGRATIS. © DEPARTMENT OF NATURAL RESOURCES CANADA. ALL RIGHTS RESERVED.
 PROJECTION: UTM ZONE 13N DATUM: NAD 83

YYYY-MM-DD	2017-10-03	CLIENT	 
DESIGNED	SRK	CONSULTANT	
PREPARED	SG		
REVIEWED	DRW		
APPROVED	PC		

PROJECT
 SABINA BACK RIVER PROJECT, WATER LICENCE PHASE,
 NUNAVUT CANADA

TITLE
**GOOSE PROPERTY POST-CLOSURE GENERAL
 ARRANGEMENT PLAN (YEAR 19+)**

PROJECT NO.	FIGURE	REV.
1776921	A-09	B

PATH: I:\2017\1776921\Maping\Maping\1776921_Figure_A_08.mxd PRINTED ON: 2017-10-03 AT: 1:02:38 PM
 IF THIS MEASUREMENT DOES NOT MATCH WHAT IS SHOWN, THE SHEET SIZE HAS BEEN MODIFIED FROM ANSI B

