

From: [Bob](#)
To: [Rykaart, Maritz](#)
Cc: ["Calvin G."; "Rustad, Bruce"](#)
Subject: Hope Bay. Pad Q. Design
Date: Thursday, June 16, 2011 4:04:09 PM
Attachments: [sk0020100350009\(pad Q\).pdf](#)

Hi Maritz. Attached is a pfd of the site plan with the process plant added in for clarity.
In my opinion the retaining wall should be extended south by say another 10 m to give us a bit more area at the truck dump level.
Please modify your dwgs. and proceed with the most cost effective design of the wall
Regards, Bob

[Bob Prince-Wright P.Eng](#)

[JDS Energy & Mining Inc.](#)

Office. 604 687 7545

Direct 604 331 2278

Cell: 604 789 4731

Fax: 604.689.5041

#860-625 Howe Street

Vancouver, B.C.

V6C 2T6

bobb@jdsmining.ca

The content of this email is the confidential property of JDS Energy & Mining Inc. and should not be copied, modified, retransmitted, or used for any purpose except with JDS Energy & Mining Inc. written authorization. If you are not the intended recipient, please delete all copies and notify us immediately.

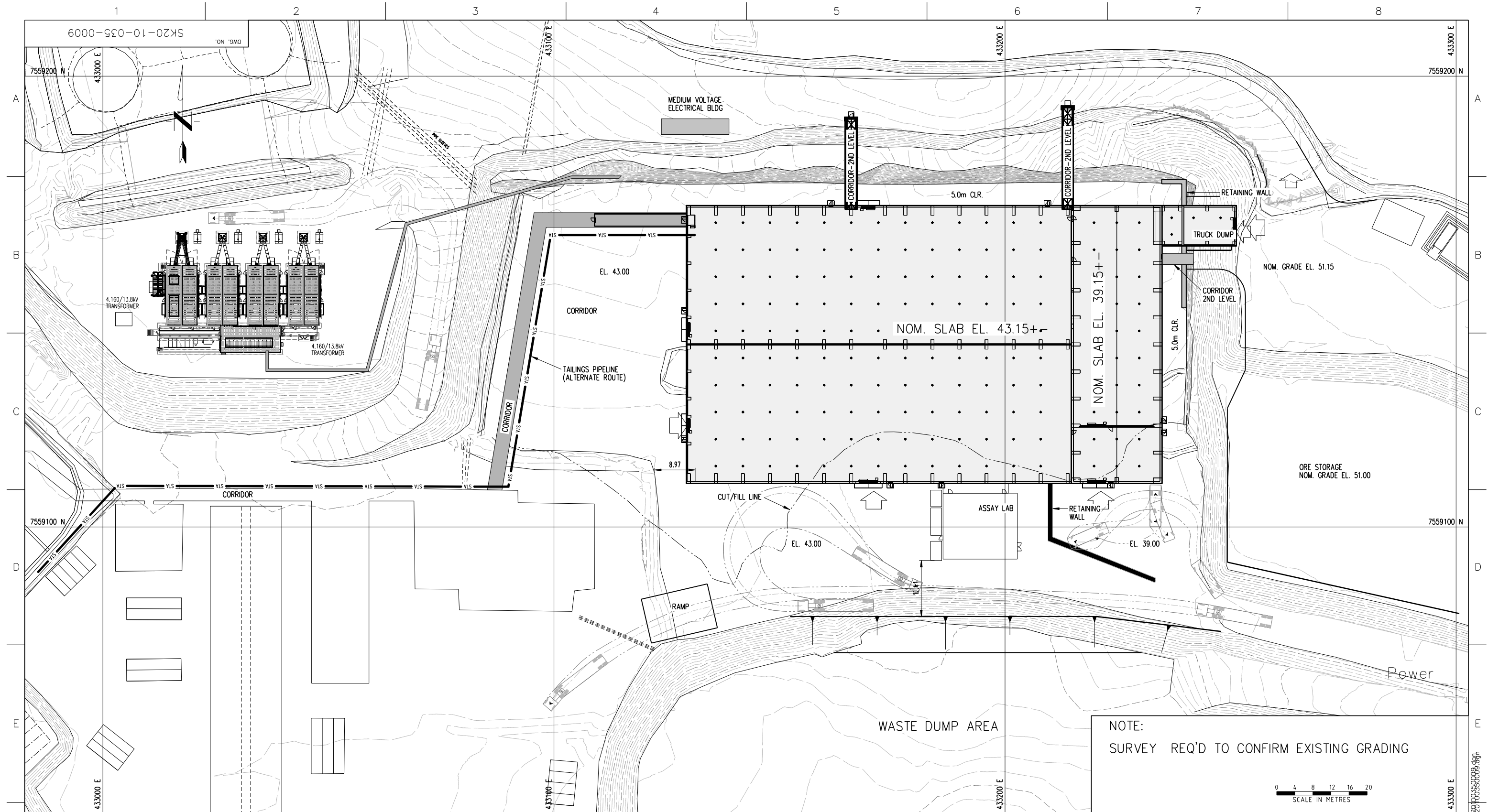

NOTE:

SURVEY REQ'D TO CONFIRM EXISTING GRADING

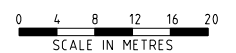

PROCESS BUILDING GENERAL SITE PLAN

| | |
|--|-------------|
| | DESIGNED BY |
|--|-------------|

| |
|----------------|
| DRAWN BY |
| D.L.N. |
| DATE FEB. 2011 |
| DISCIP. ENGR. |

| | |
|------------|--|
| DATE | |
| CHECKED BY | |

100

| |
|--------------|
| DATE |
| PROJ. DES. C |

| | |
|--|-------------|
| | DATE |
| | PROJ. ENGR. |

| | |
|------|-------|
| DATE | _____ |
|------|-------|

DATE _____

| | |
|--|------------|
| | PROJ. MGR. |
|--|------------|

CLIENT

DATE _____

DATE _____

| |
|-------------|
| SCALE |
| 1:400 |
| OR AS NOTED |

| |
|--------|
| DWG NO |
|--------|

SK20-10-035-0009

EV.

| | |
|--------------------|---------------|
| | |
| | |
| | |
| | |
| | |
| | |
| | |
| | |
| DRAWING NO. | DRAWING TITLE |
| REFERENCE DRAWINGS | |

PROGRESS PRINT

June 16, 2011

[illegible][illegible]

| | |
|-----------------------------------------------------------------------------------------------------|----------------|
|  HATCH™ | |
| DESIGNED BY | DRAWN BY |
| DATE | D.L.N. |
| CHECKED BY | DATE FEB. 1911 |
| | DISCIP. ENGR. |
| DATE | DATE |
| PROJ. DES. COORD. | PROJ. ENGR. |
| DATE | DATE |
| PROJ. MGR. | CLIENT |
| DATE | DATE |

| | | | |
|-----------------------------------|----------|-----------------------------------------------------------------------------------------------------------|-----------|
| | |  The Gold Company | |
| | | | |
| | | PROCESS BUILDING GENERAL SITE PLAN | |
| SCALE 1:400 OR AS NOTED | DWG. NO. | SK20-10-035-0009 | REV. / |

00330009.98n
 sketchn\sk0020
 Cap C:\sketch
 Newmont\337888
 2011:4:10 AM
 00312970
 00312970