

QUALITY ASSURANCE AND QUALITY CONTROL PLAN



AGNICO EAGLE
HOPE BAY

HOPE BAY, NUNAVUT

MARCH 2021

Quality Assurance and Quality Control Plan

Plain Language Overview:

This Plan describes the quality assurance and quality control procedures to be used at the Agnico Eagle Mines Limited - Hope Bay site when conducting environmental sampling, analysis and reporting. This Plan outlines 1) the criteria for sample collection, preservation, documentation, transportation, and 2) data management and reporting practices associated with environmental sampling.

Hope Bay, Nunavut

Publication Date: March 2021

Agnico Eagle - Hope Bay
145 King St. East, Suite 400
Toronto, Ontario, M5C 2Y7
Phone: 1-416-947-1212

Copyright © 2021 Agnico Eagle Mines Ltd.

Revisions

Revision #	Date	Section	Changes Summary	Author	Approver
0	Feb 2002	Original	Original Document	MHBL	MHBL
1	Mar 2004	Throughout	Review	MHBL	MHBL
2	Oct 2007	Throughout	Review to include NWB specific concerns	MHBL	MHBL
3	Mar 2008	Throughout	Review to include changes	HBML	HBML
4	Feb 2009	Throughout	Annual Review	HBML	HBML
5	Jan 2011	Throughout	Annual Review	HBML	HBML
6	Jun 2011	Throughout	Added ST-6a and b, ST-11 to the required sampling stations; added ST-1, ST-2, ST-4, and ST-6a and b to the current sample stations; incorporated 2BE-HOP0712 and 2BB- BOS0712 within the document	HBML	HBML
7	Jun 2012	Throughout	Added ash characterization sampling, waste oil sampling, flow meter calibration and equipment blanks. Updated photos and samples lists to reflect camp status.	HBML	HBML
8	Nov 2012	Throughout	Minor edits, updated licence numbers. No technical content changes.	HBML	HBML
9	Jan 2017	Throughout	Updated to TMAC ownership and format; revision to section regarding soil sampling to expand beyond sampling hydrocarbon contaminated soils. Included subsequent Modules A, B and C to provide details for each site and the associated water licence.	TMAC	TMAC
10	Mar 2019	Section 1.3 Section 1.4 Section 5 Section 6 Appendix D through F Module A, C, D and E	Revised Table 1-2 reference to management plans. Updated Roles and Responsibilities. Included Maxxam and Nautilus Labs in Section 5. Update to Section 6 with change from EQWin to MonitorPro database management software. Update to Appendix D (ALS CALA Certificates and Scope). Addition of Appendix E and F (Maxxam and Nautilus Labs CALA Certificates and Scope). Updated SNP Stations and Conformity tables in Modules A and C for amended 2AM-DOH1335 and renewed 2BB-BOS1727 licences. Added Modules D and E for 2BB-MAE1727 and 2AM-BOS1835.	TMAC	TMAC

11	Mar 2020	Section 1.3 Section 1.4 Section 2.1 Section 5 Section 6 Appendix B Appendix C Appendix D Appendix E Appendix F Module A Module B	Revised Table 1-2 reference to management plans. Updated Roles and Responsibilities. Additional of sampling Final Discharge Point as outlined in the Metal & Diamond Mining Regulations. Addition of reporting required under the Metal & Diamond Mining Regulations. Addition of Bureau Veritas Canada Inc. (formally Maxxam Analytics) in Section 5. Updated bottle/preservative requirements in Appendix B. Updated ALS QC Protocols in Appendix C. Updated ALS CALA Certificate/Scope for Vancouver and Yellowknife laboratories in Appendix D. Updated Bureau Veritas CALA Certificate/Scope in Appendix E. Updated Nautilus Environmental CALA Certificate in Appendix F. Updated sample location figures in Module A and Module B.		
12	Mar 2021	Throughout	Updated to Agnico Eagle Mines Ltd ownership and format. Updated Roles and Responsibilities. Updated Bureau Veritas SCC Certificate and Scope	Agnico Eagle	Agnico Eagle

Contents

1 Introduction.....	1
1.1 Objectives.....	1
1.2 Relevant Legislation and Guidance	2
1.3 Related Documents	2
1.4 Plan Management.....	3
2 Sample Collection in the Field.....	4
2.1 Sample Locations	4
2.2 Sample Types.....	4
2.3 Sample Bottles	4
2.4 Field Sampling Log Book.....	5
2.5 Sampling Methods	6
2.5.1 Streams	6
2.5.2 Lakes and Ponds	6
2.5.3 Process Streams (Pipes, Valves and Auto Samplers)	6
2.5.4 Soil Sampling.....	7
2.5.5 Ash Sampling.....	7
2.5.6 Waste Oil Sampling	7
2.5.7 Environmental Surveillance Monitoring	7
2.5.8 Flow Measurements	8
2.5.9 Field Measurements	8
3 Sample Handling	8
3.1 Sample Identification	8
3.2 Chain of Custody Forms	9
3.3 Sample Preservation	9
3.4 Transportation	10
4 Quality Control Samples	10
4.1 Travel Blanks	10
4.2 Equipment Blanks	10
4.3 Field Blanks	10
4.4 Replicate Samples.....	11
4.5 Split Samples.....	11
4.6 Method “Spiked” Samples and Certified Standards	11
5 Laboratory Analysis.....	12
6 Reporting.....	12
7 References	13
Appendix A – ALS QA/QC Plan Review Confirmation Letter	14

Appendix B – Analytical Parameters, Sample Bottles and Required Preservatives	16
Appendix C – ALS Quality Control Protocols	18
Appendix D – ALS CALA Certificates and Scopes	28
Appendix E – Bureau Veritas Canada SCC Certificate and Scope	85
Appendix F – Nautilus CALA Certificate and Scope	115
Module A: 2AM-DOH1335	A-1
A1 Introduction	A-3
A2 SNP Sampling Stations	A-3
Module B: 2BE-HOP1222	B-1
B1 Introduction	B-3
B2 SNP Sampling Stations	B-3
Module C: 2BB-BOS1727	C-1
C1 Introduction	C-3
C2 SNP Sampling Stations	C-3
Module D: 2BB-MAE1727	D-1
D1 Introduction	D-3
D2 SNP Sampling Stations	D-3
Module E: 2AM-BOS1835	E-1
E1 Introduction	E-3
E2 SNP Sampling Stations	E-3

Tables

Table 1-1. List of federal and territorial regulations governing the Quality Assurance and Quality Control Plan.....	2
Table 1-2. List of documents related to the Quality Assurance and Quality Control Plan	2
Table 1-3. Roles and Responsibilities.....	3

Figures

No table of figures entries found.

Glossary

Term	Definition
Accuracy	A measure of the closeness of the analytical result to the true value
ALS	ALS Environmental Laboratories
CCME	Canadian Council of Ministers of the Environment
Composite Sample	Obtained by combining portions of multiple grab samples or by using specially designed automatic sampling devices. Provide a more representative sampling of heterogeneous matrices in which the concentration of the analytes of interest may vary over short periods of time and/or space
Grab Sample	An undiluted quantity of material collected at a particular time and place that may be representative of the total substance being sampled at the time and place it was collected
INAC	Indigenous and Northern Affairs Canada
NWB	Nunavut Water Board
Precision	A measure of the closeness with which multiple analyses of a given sample agree with each other
Quality Assurance (QA)	The system of activities designed to better ensure that quality control is done effectively
Quality Control (QC)	The use of established procedures to achieve standards of measurement for the three principal components of quality: precision, accuracy and reliability
Reliability	A measure of the frequency at which the standards of precision and accuracy are achieved
Agnico Eagle	Agnico Eagle Mines Ltd.

1 Introduction

This Hope Bay Quality Assurance and Quality Control Plan (the Plan) has been prepared by Agnico Eagle Mines Limited (Agnico Eagle) in accordance with various water licences held by Agnico Eagle associated with developments throughout the Hope Bay region.

The Plan is intended primarily for use by Agnico Eagle and its contractors to ensure that best practices with respect to conducting environmental sampling, analysis and reporting are followed, and that the conditions of water licences and associated regulations are met.

This Plan is structured in a manner such that one document pertaining to quality assurance and quality control is approved and implemented across all Agnico Eagle Hope Bay project sites, while still addressing site- and licence-specific needs: the main document outlines Agnico Eagle's approach to conducting environmental sampling, analysis and reporting as it pertains to all Agnico Eagle Hope Bay developments; subsequent modules provide details for each site and the associated water licence. In the event of a new water licence, or an existing licence amendment, only the specific modules pertaining to that licence and site will need to be revised. This is intended for consistency and efficiency across operations and for compliance management.

1.1 Objectives

The main objective of this Plan is to outline a set of operating principles that, if strictly followed during sample collection and analysis, will produce data of known and legally defensible quality. Consistent with Agnico Eagle's intent to be a responsible operator, the following objectives will be applied to achieve a high level of quality assurance:

- Provide standard procedures for sample collection, preservation, documentation and transportation, to achieve precision, accuracy and reliability in data quality;
- Ensure personnel involved in sampling and analysis are trained and competent;
- Utilize high quality laboratory supplies and sampling equipment that are reliable and maintained in good working condition;
- Ensure that all chemical analyses are conducted at a certified external laboratory;
- Describe a standard process for managing analytical data results and completing internal and external reporting;
- Establish and review Data Quality Objectives (DQOs) to ensure that data required for environmental management is available;
- Implement quality control programs, based on recognized best operating practices, to assess the quality of analytical data, provide warning of unacceptable analytical or sample errors, and initiate prompt remedial action when deficiencies are identified;
- Apply these principals to all environmental samples, whether analyzed for the purpose of regulatory compliance monitoring, or for the purpose of internal environmental management.

1.2 Relevant Legislation and Guidance

Table 1-1 provides a summary of federal and territorial regulations governing this Plan and associated guidelines. Additional regulations and standards govern other Agnico Eagle plans which are implemented in conjunction with this Plan.

Table 1-1. List of federal and territorial regulations governing the Quality Assurance and Quality Control Plan

Regulation	Year	Governing Body	Relevance
Quality Assurance and Quality Control Guidelines For Use by Class "A" Licensees	1996	INAC Water Resources Division	Describes information to be included in the development of a QA/QC Plan
Standard Methods for the Examination of Water and Wastewater	1999		Provides procedures and methods of analysis for examination of water quality
Guidance Manual on Sampling, Analysis and Data Management for Contaminated Sites Volume I	1993	CCME	Technical support document which provides approach to sampling, analysis and data management.

1.3 Related Documents

The documents listed in Table 1-2 are expected to be referenced and utilized in conjunction with the QA/QC Plan.

Table 1-2. List of documents related to the Quality Assurance and Quality Control Plan

Document Title	Year	Relevance
Hope Bay Project Aquatic Effects Monitoring Plan	2018	Describes the monitoring schedule, sampling methods, analysis and determination of environmental effects, and the quality assurance and quality control procedures to be conducted in aquatic environments.
Hope Bay Project Doris-Madrid Water Management Plan	2020	Describes effluent discharge quality, monitoring programs and sampling locations associated with water management at Doris and Madrid.
Hope Bay Project Boston Water Management Plan	2018	Describes effluent discharge quality, monitoring programs and sampling locations associated with water management at Boston.
Hope Bay Project Groundwater Management Plan	2020	Describes monitoring schedule and analysis procedures associated with monitoring of mine groundwater.
Hope Bay Project Incinerator Management Plan	2017	Describes characterization sampling of incinerator bottom ash.
Hope Bay Project Hydrocarbon Contaminated Material Management Plan	2018	Describes sampling of soil and effluent placed in the Landfarm facility. Outlines remediation criteria for hydrocarbon contaminated soil.
Hope Bay Project Hazardous Waste Management Plan	2020	Describes waste oil and bottom ash characterization sampling.
Hope Bay Project Waste Rock, Ore and Backfill Management Plan	2019	Describes environmental monitoring required in pollution control ponds and seep sampling programs.

Document Title	Year	Relevance
Hope Bay Project, Phase 2 Doris Tailings Impoundment Area – Operations, Maintenance and Surveillance Manual	2020	Describes sample schedule, documentation and reporting required for confirmatory monitoring of tailings geochemical characterization and thermal monitoring of infrastructure associated with the TIA.
Hope Bay Project Boston Tailings Management Area – Operations, Maintenance and Surveillance Manual	2017	Describes sample schedule, documentation and reporting required for confirmatory monitoring of tailings geochemical characterization and thermal monitoring of infrastructure associated with the TMA.

1.4 Plan Management

In accordance with the requirements of the General Conditions (Part B) of the applicable water licences, this plan will be immediately implemented following its submission, subject to any modifications proposed by the NWB as a result of the review and approval process.

This plan will be reviewed annually and updated as necessary. Personnel responsible for implementing and updating the QA/QC Plan are identified in Table 3.

Table 1-3. Roles and Responsibilities

Role	Responsibility
VP Environmental Affairs	Overall responsibility for and implementation of this management plan; Provide the on-site resources to operate and maintain environmental sampling in accordance with this plan.
Environmental Superintendent	Review and update this plan as required; Ensure Environmental staff are trained in monitoring and quality assurance and quality control procedures; Support implementation of this management plan.
Environmental Supervisor/Coordinator	Provide training and support to environmental staff on the procedures contained in this plan; Ensure that required sampling is carried out in accordance with this plan and licence/permit requirements; Conduct regular inspections of the monitoring stations and audits of the maintenance records; Manage analytical data in accordance with this plan; Assess whether samples have met applicable regulatory standards and guidelines; Ensure sampling gear is in good working order and calibrated; Prepare and submit compliance reports to regulatory agencies.

2 Sample Collection in the Field

Environmental sampling is conducted to provide information required by Agnico Eagle for effective environmental management of the site, to provide information on follow-up monitoring of previous spill sites, and to monitor regulatory compliance. It is necessary to ensure sample integrity is maintained for all samples collected whether for regulatory compliance or internal management decisions.

2.1 Sample Locations

The Surveillance Network Program (SNP) is required by each water licence. The SNP defines a specific water-sampling program for the site, including sampling locations, sampling frequency and analytical parameters.

The SNP samples must always be taken at the same location and these sampling stations must be clearly identified in the field by posted signs. The location of signs and the precise location of sampling will be approved by the designated Inspector for the site. Sampling locations will be relocated as required by the water use permits or as recommended by the designated site Inspector. The appended modules provide information on the SNP stations to be monitored for each of the water licence areas.

Additional sampling sites will be added on an as needed basis in response to regulatory requirements or an identified internal monitoring need. These include samples at Final Discharge Points required under the Metal & Diamond Mining Effluent Regulations, samples taken under ice to compare water quality before and after a drilling effort, sites of new or previous petroleum product or chemical spills, and spring runoffs associated with construction activities. GPS coordinates of all sampling sites will be recorded using a handheld GPS and maintained on file.

2.2 Sample Types

Different sample types, such as composites or grabs, can be collected at various sampling locations. Water and liquid effluent samples (i.e., natural lakes, streams, treatment ponds, process streams, sumps, effluent discharges) will generally be grab samples. Solid material samples (i.e., soil, ash, tailings solids) will usually be composite samples, although the purpose of the sampling program will dictate whether grab samples or composite samples will be used (i.e., characterization, delineation). For example, monitoring of the remediation levels in the land treatment area will usually require a composite sample within a homogenized area. Sampling hydrocarbon contaminated sites may require grab samples from various locations within the area to delineate a zone of contamination.

2.3 Sample Bottles

The laboratory analytical method and the parameter of interest will dictate the size and type of bottle (i.e., glass, plastic, amber glass) to be used for the sample. All sample bottles will be prepared and supplied by the contracted laboratory. Only clean unused bottles will be used to collect all samples to limit field generated contamination or preservation errors. If there is a need

for bacterial testing, the bottles must be autoclaved (sterilized) by the contracted laboratory prior to use. New powder-free nitrile gloves will be worn at all times when handling sample bottles.

Some sampling bottle types require rinsing with the water to be sampled prior to collecting the sample. The contracted laboratory can provide instruction for the type of bottle and the rinsing requirements for each analytical parameter. If the sample bottle requires rinsing, the sample bottle should be partially filled with the water to be sampled and rinsed with the cap in place three times. Rinse water will be emptied away from the sampling point so that surface water is not contaminated and sediments are not disturbed. As a general rule:

- Plastic bottles require triple rinsing
- Glass bottles should not be triple rinsed because hydrocarbons can adsorb to the glass surface and increase sample concentrations during the rinsing process
- Sample bottles that are pre-charged with preservative must not be rinsed to prevent loss of the sample preservative

Bottles should be filled to near full capacity while allowing enough room for the preservative addition and mixing. Some bottles must be filled to the indicated fill-line on the bottle. Some analytical parameter samples must be collected without leaving head-space, which means that the bottle will be filled in such a way to prevent inclusion of air or bubbles. This is very important when sampling volatile parameters (e.g., volatile organic carbon or chlorine) which may evaporate out of solution if airspace is present. Typically, the easiest way to accomplish this is to place the cap on the bottle while the bottle is submerged. This can also be accomplished by filling the bottle to form a meniscus at the top and then carefully replacing the cap to ensure no water is lost. The contracted laboratory can provide instruction for the specific bottle filling requirements for each analytical parameter.

The sample bottles necessary for the different analyses required by the water licence SNPs are provided in the Appendix B.

2.4 Field Sampling Log Book

Details of all sampling activities are recorded in a field logbook. The sampler will record the sampling stations visited, the samples taken at each station, the date and time for each sample collected and the names of the individuals collecting the sample. The results of any field measurements (i.e., temperature, pH, etc.) will be recorded as well as information on sample preservation.

The sampler will also record any information that may influence the analytical results, such as weather conditions, stream flow rates, and unusual conditions at the site. Any necessary deviations from standard procedures or sampling location need to be documented and reasons for the change included in the field log book.

A scanned copy of the field log book pages should be made as soon as possible after sample collection and filed on the Environment server. This copy serves as backup in the event the log book were lost or destroyed, and as a reference for others who may need to review this data.

Field notes and the field log book are considered legal documents and should be kept legibly in permanent ink. In the event that an error is made it should be crossed out with a single line and initialled by the one making the correction. Pages should never be removed and space or pages being left blank should be labelled with a single diagonal line and the phrase “intentionally left blank”. When filled, the field log book should be filed and retained in case of future need.

2.5 Sampling Methods

The following sections discuss methods that should be used to collect samples in different sampling locations. The bottle rinsing and filling techniques described in Section 2.3 will be incorporated into each of these methods.

2.5.1 Streams

The sample should be collected as close as practical to the middle of the stream, where water flows freely and is free of debris. If wading into the stream to collect the sample, the sampler should face upstream and wait to allow any sediment that may have been stirred up to settle or wash away. A sample pole may also be used to collect the sample from shoreline in situations where it is unsafe to enter the flowing stream. If a sample pole is used, the collection end of the pole will be cleaned prior to arriving at the sample location, transported to the sample site covered in a plastic bag and then rinsed in the water to be sampled prior to inserting the sample bottle into the collection end.

Ideally, the bottle will be submerged into the stream to a depth of approximately half the total stream depth to collect the sample. At minimum, the sample bottle will be submerged to approximately 10cm below the water surface. If the stream is too shallow to submerge the bottle to 10cm below the surface, care will be taken to prevent surface debris or sediments from contaminating the sample. If necessary, a smaller bottle or an individually-packaged sterile plastic syringe provided by the contract laboratory can be used to transfer water to the larger sample bottles, provided that these are rinsed as required.

2.5.2 Lakes and Ponds

Surface samples from lakes and ponds should be collected using the same procedures as above. Subsequent samples should always be taken at the same location. Sample bottles should be submerged to a depth of approximately 10cm below the water surface.

Water quality samples collected at depth in lakes or ponds will be collected with a clean discrete water sampler (e.g., Niskin sampler, Go-Flo sampler), which is lowered to the required depth and triggered to trap a sample of water by releasing a messenger weight from the surface down the rope used to lower the sampler. The sampler is lowered to depth three times and rinsed with the water to be sampled before collecting the sample the fourth time it is lowered to depth.

2.5.3 Process Streams (Pipes, Valves and Auto Samplers)

Some sampling of process streams may be required by the water licence SNP, MDMER and for environmental management purposes. These may be grab samples taken from a valve or pipe discharge, or composite samples collected by combining multiple grab samples or by an

automated sampling system. The same principles used in natural stream sampling should be applied when collecting grab samples. Valves should be open for at least one minute before taking the sample to help ensure that the water is representative of the process stream.

2.5.4 Soil Sampling

The location, number and depth of soil samples will depend on the purpose of the sampling program (i.e., characterization, delineation) and nature of the parameters of interest. All sampling equipment (e.g. trowel, scoop, augers) will be made of stainless steel or high density polyethylene, and will be cleaned prior to and between sample events. Powder-free nitrile gloves will be worn and gloves will be changed before each new sample is collected. Samples should be gathered from freshly exposed soil and preserved as soon as possible.

2.5.5 Ash Sampling

The monitoring, characterization and disposal of bottom ash generated through incinerating or open burning appropriate waste streams is a requirement of the water licences associated with the project. Ash is collected at intervals to be representative of all the ash and the analysis is used to determine suitability for landfill placement.

During each incinerator ash cleaning an ash sample is collected. These samples are combined together at month end into a composite which is then subsampled for analysis.

Each time ash is cleaned out of the burn pan an ash sample is collected. These samples are combined together at month end into a composite which is then subsampled and sent for analysis.

Bottom ash is analyzed for flash point, paint filter test, leachable metals, leachable mercury and leachable BTEX. Sub-samples are packed tightly into glass jars with no headspace and submitted to the contract laboratory for analysis.

2.5.6 Waste Oil Sampling

Feedstock oil to be burned in a waste oil burner must be analyzed to determine the content of metals and other substances known to exist in used oil from the lubrication of machinery components and internal combustion engines. This is a requirement of territorial guidelines, federal regulations and the water licences issued to Agnico Eagle by the NWB.

An annual supply of waste oil totes is identified and a representative sample is collected from each of the totes to create a composite which is then sent for analysis.

The samples are analyzed for glycol, PCBs, ash, flashpoint, metals, sulphur, total chlorine, heating value, viscosity, and water.

2.5.7 Environmental Surveillance Monitoring

Some of the monitoring required under the water licences does not involve collection of samples or laboratory analysis. This may include monitoring shoreline erosion or ground temperatures

around infrastructure facilities. The timely acquisition and preservation of this data provides documentation for aspects relating to how the camp is affecting the local environment. For example, if runoff from the site is not properly controlled permafrost degradation may be observed and documented. On the same note, a warming trend in a temperature monitoring station could be an early indicator of permafrost degradation. Field notes and measurements are collected for these programs and are an important part of the site environmental management.

2.5.8 Flow Measurements

Seametric TX-115 Flow meters are used to measure piped water movements and discharge within the water management facilities. The calibration procedure for the Seametric TX-115 Flow meters includes testing of the flow measurement reading against a known flow to determine accuracy, adjusting the K- factor to ensure the flowmeters are within 10% and recording the information in a flowmeter calibration log. This calibration is conducted prior to deployment in the field for water management related activities.

2.5.9 Field Measurements

Water temperature, electrical conductivity and pH are typically measured and recorded in the field when the sample is taken. The calibration of the meters must be verified against a known standard solution and recalibrated if necessary prior to each day's sampling activities. The calibration data is recorded in a calibration log. Additionally, the calibration of the meter should be checked against a known standard at the end of the days sampling. Any issues with the meter calibration, or discrepancies with the end of day calibration check should be noted in the field log book along with that days sampling data. Calibration check data will not be used to alter any reading taken during the day. Instead, these results may be used to help explain anomalous data.

Field measurements should be taken directly from the water body being sampled. Where this is impractical, perhaps due to high velocity of a sample stream, the measurements can be taken from a triple rinsed sample jug or pail. It is important that field meters are never introduced into sample bottles that are destined for laboratory analysis to prevent sample contamination.

3 Sample Handling

3.1 Sample Identification

Prior to beginning a sample event, the required sample bottles and preservatives should be gathered, prepared and organized into sample sets inside a plastic bag which should be supplied by the contract laboratory.

When sampling and sample preservation is completed, the bottles should be clearly marked with all information that the laboratory analyst will need to report the result. The following information should be included:

- Sample location (or SNP station number)
- Date of sampling
- Parameters to be analyzed
- Preservation method used
- Filtering method used
- Name or initials of sampler
- Temperature and pH (where applicable)
- Company name, and
- Property name

Prior to taking the bottles to the field, each bottle will be labelled with as many of the items above as possible using waterproof pre-printed labels. The sampling time, temperature and pH (where applicable) will be recorded on the label in the field using permanent waterproof ink

In some cases, permanent markers can be used to identify sample bottles, however these markings can be erased with wear and may not be clearly legible. Whenever possible pre-printed waterproof labels can be used to mark the sample bottles.

3.2 Chain of Custody Forms

A Chain-of-Custody (CoC) form must be completed for each sample collected. Template CoC forms are saved on the Environment server. The completed form is to be filed on the server in the Laboratory Data folder. A copy of this form must also be printed, signed and sent accompanying the samples.

3.3 Sample Preservation

As samples cannot be delivered to the analytical laboratory within two hours of sampling, preservation may be required for some parameters to prevent chemical reactions that may affect the concentration of the parameter of interest. The samples must be preserved within two hours of sampling. Preservative must be analytical grade and must not be used after the expiry date. Expired preservative is returned to the laboratory for proper disposal. The contracted laboratory can provide instruction for the preservative requirements for each analytical parameter and will provide appropriate preservatives for parameters to be analyzed.

Samples must be kept dark and cool (~4°C), but not frozen. Samples will be packed in a cooler with ice packs for transport and for shipment to the laboratory. Samples will be stored in a refrigerator if they will not be shipped to the laboratory immediately after sampling. Samples should be delivered to the analytical laboratory as soon as possible after collection.

The sample preservatives necessary for the different analyses required by the water licence SNPs are provided in Appendix B.

3.4 Transportation

Care should be taken when packing samples for shipment. To help prevent leakage and cross contamination, sample bottles should be packed standing upright in the cooler. Sample bottles laid on their side are much more likely to leak, especially if they have other samples on top of them. When possible, samples known or suspected to have elevated contaminate levels should not be shipped together with samples expected to be clean (i.e. sewage samples not shipped in same cooler as potable water samples).

The contracted laboratory can provide details on the storage or holding time for each parameter to be analyzed (i.e. can be as little as 24 hours). Where possible, sample dates will be scheduled so that a flight is available to transport the sample to the lab within the specified holding time. In all cases, samples will be shipped to the laboratory as quickly as possible and will be labelled as "Time Sensitive, Keep Cool" to ensure proper handling during shipment.

4 Quality Control Samples

There are six types of QC samples that can be collected and analyzed to verify the quality of the sample collection and analysis methods. These are described in the section below. These QC samples are analyzed for the same suite of analytical parameters as the SNP sampling station samples.

4.1 Travel Blanks

Travel blanks are used to check for contamination during the movement process of samples and are subjected to the same potential sources of contamination as the samples to be analyzed. The travel blanks are prepared by the analytical laboratory with de-ionized water and appropriate preservative. The travel blank bottles are shipped to site, transported to the field, carried through the sample collection and shipped back to the laboratory with the field samples. Travel blank bottles should not be opened at any time.

4.2 Equipment Blanks

Equipment blanks are collected after cleaning of field equipment and prior to sampling. De-ionized water provided by the contract laboratory is used to rinse the equipment. The field equipment is then filled with de-ionized water, and then collected and preserved in new sample bottles for the same analysis as the field samples (de-ionized water expires within six months of being produced by the laboratory; expired de-ionized water will not be used). The results from this blank sample assure adequate decontamination of the field equipment. The Niskin or other sampling equipment used to collect samples will be decontaminated prior to use.

4.3 Field Blanks

Field blanks are samples of laboratory-grade de-ionized water that are subjected to the same procedures as routine field samples. Any measurement of the parameter of interest, above

method detection limits, will indicate an analytical error, impurities in the laboratory distilled water supply, contaminated sample preservatives or contamination of the sample during the handling process.

Combined with the results of other QC procedures, analysis of field blanks can help identify sources of contamination and error.

A set of field blanks should be made up once each month and taken into the field when the SNP stations are sampled. New sample bottles will be rinsed as directed by the contract laboratory and filled using de-ionized water provided by the contracted laboratory (de-ionized water expires within six months of being produced by the laboratory; expired de-ionized water will not be used). The samples will be poured directly from the bottles provided by the laboratory into the sample bottles to replicate grab sample methods. The field blank set should represent all the parameters routinely analyzed at that sample location. The bottles should be preserved using the same protocol as the regular samples and submitted to the laboratory identified as field blanks.

4.4 Replicate Samples

Replicate samples (sometimes referred to as duplicate samples) test precision and assure that sample results are reproducible. They are prepared by collecting two separate samples for each given analytical parameter at a given sample location. The replicate samples are collected, handled and analyzed using the same procedures applied to routine samples. The samples are also analyzed by the same analytical method in the laboratory. Replicate samples are usually used to identify sampling procedure errors.

Once per operating season, for each active SNP station, a set of duplicate samples will be taken representing as many of the routine analyses as possible. Where possible, this should be carried out in conjunction with audit sampling conducted by the designated Inspector. Replicate sampling should rotate between prescribed SNP stations.

4.5 Split Samples

Two or more representative sub-samples are removed from one collected sample and analyzed separately at the laboratory. This data is used as a check of the precision of the analytical procedure employed by the laboratory and is a normal part of the laboratory QA/QC program. These can also be collected in the field by dividing a composite sample into two sets of samples. If field split samples are collected, it is common to label each sample with a different station name, to provide a blind assessment of the laboratory's analytical program.

4.6 Method “Spiked” Samples and Certified Standards

The recovery of “known additions” from “spiked” samples is used as a check on the recovery of the parameter to be analyzed using a given analytical procedure. It is periodically carried out at the laboratories employed to analyze the samples and forms part of the laboratory's normal QA/QC program.

5 Laboratory Analysis

All environmental monitoring samples are submitted to an offsite analytical laboratory which is accredited by the Canadian Association for Laboratory Accreditation (CALA) or the Standards Council of Canada (SCC). Currently, Agnico Eagle uses ALS Environmental Laboratories (ALS), Bureau Veritas Canada Inc. (formally Maxxam Analytics) and Nautilus Environmental Inc. for analyses of all environmental samples. A cover letter from ALS confirming approval of the Plan for analyses to be performed under this Licence is provided in Appendix A of this plan. The quality control protocols used by ALS are provided in Appendix C of this plan. The CALA scope and Certificates for ALS can be found in Appendix D. The SCC Certificate and scope for Bureau Veritas Canada Inc. can be found in Appendix E. The CALA scope and Certificates for Nautilus Environmental Inc. can be found in Appendix F.

Agnico Eagle verifies with each laboratory that the analytical methods utilized for each parameter conform to industry best practices and those referenced in applicable guidance and regulatory documents.

6 Reporting

All analytical results are forwarded in electronic format to Agnico Eagle's Environmental Superintendent for filing. Agnico Eagle uses a MonitorPro electronic database to manage data and make data easily accessible. This database is maintained by the Environmental Superintendent.

After receipt, the results are screened for anomalies and/or trends, and are placed into the appropriate environmental files on the Environmental server. Results that appear to be anomalous are flagged and a review is conducted to identify potential sources of the anomaly. In some instances, the analysis is repeated. Analyses that indicate contamination or changes are subjected to further study and reported to the appropriate agencies. The environmental files are maintained on the server as a management tool for environmental risk assessment and in preparation of summary reports for the regulatory agencies and company officials. In compliance with the Surveillance Network Program, reports of analytical results for SNP samples are submitted electronically to the NWB and the Inspector within 30 days following the month in which the samples were taken. The NWB distributes the reports to other agencies and interested parties.

Results of samples collected under the Metal & Diamond Mining Effluent Regulations are reported to Environment and Climate Change Canada through the Single Window Information Manager online reporting system each calendar quarter not later than 45 days after the end of the quarter. An annual report of results of samples collected under the Metal & Diamond Mining effluent Regulations will be submitted by March 31 of each year.

7 References

Guidance Manual on Sampling, Analysis, and Data Management for Contaminated Sites
Volume I: Main Report. 1993, Canadian Council of Ministers of the Environment

Protocols Manual for Water Quality Sampling in Canada. 2011, Canadian Council of Ministers of the Environment

Standard Methods for the Examination of Water and Wastewater. 1999, American Public Health Association, American Water Works Association and Water Environment Federation

Quality Assurance (QA) and Quality Control (QC) Guidelines for use by Class “A” Licensees.
1996, Indian and Northern Affairs Canada Water Resources Division and Northwest Territories Water Board.



QUALITY ASSURANCE AND QUALITY CONTROL PLAN

HOPE BAY, NUNAVUT

Appendix A – ALS QA/QC Plan Review Confirmation Letter



ALS Canada Ltd.
8081 Lougheed Highway
Burnaby, BC
Canada V5A 1W9
T +1 604 253 4188 E +1 604 253 6700

March 9, 2021

TMAC Resources Inc.
Hope Bay, Nunavut

**Re: APPROVAL CONFIRMATION FROM ALS ENVIRONMENTAL FOR ANALYSES
PERFORMED UNDER THE TMAC QA/QC PLAN**

ALS Burnaby - Environmental has reviewed the Quality Assurance and Quality Control Plan – Appendix B – Analytical Parameters, Sample Bottles and Required Preservatives, provided to ALS by TMAC Resources.

ALS Burnaby has the capabilities to conduct all analyses listed in Appendix B of the above referenced QA/QC plan. In addition, ALS is accredited by the Canadian Association of Laboratory Accreditation (CALA) for all analyses listed in Appendix B.

Please feel free to contact myself or Amber Springer if you require any additional information.

Sincerely,



Katherine B. Thomas, B.Sc.
Operations Manager – Burnaby

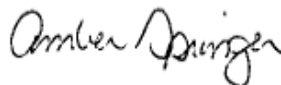

Amber Springer, B.Sc.
Senior Account Manager – Burnaby



QUALITY ASSURANCE AND QUALITY CONTROL PLAN

HOPE BAY, NUNAVUT

Appendix B – Analytical Parameters, Sample Bottles and Required Preservatives

Analytical Parameters, Sample Bottles and Required Preservatives

SNP Monitoring Group Reference	Analytical Parameters	Measurement Units	Sample Bottle	Preservative
General (G)	pH	pH units	500 mL plastic	None
	TSS	mg/L		
Nutrients (N1)	Orthophosphate-P	mg/L		
	Nitrate-N	mg-N/L		
	Nitrite-N	mg-N/L		
Nutrients (N2)	Total Ammonia-N	mg-N/L	120 or 250 mL amber glass	1 mL of 1:3 H ₂ SO ₄ or 1 mL of 1:1 H ₂ SO ₄
	Total Phosphate-P	mg/L		
Total Metals - Unfiltered (MT)	T-Aluminum	mg/L	60 mL plastic	None
	T-Arsenic	mg/L		
	T-Copper	mg/L		
	T-Iron	mg/L		
	T-Nickel	mg/L		
	T-Lead	mg/L		
	T-Zinc	mg/L		
Dissolved Metals - Filtered (MT)	D-Iron	mg/L	60 mL plastic; field filtered	None
	D-Copper	mg/L		
	D-Arsenic	mg/L		
	D-Zinc	mg/L		
	D-Cadmium	mg/L		
	D-Nickel	mg/L		
Biological (B)	Biochemical Oxygen Demand	mg/L	500 mL plastic	None
	Fecal Coliforms *	CFU/100 mL (colony forming units)	Sterile 250 mL plastic	Sodium Thiosulfate (precharged)
Hydrocarbons (HC)	Total Oil & Grease	mg/L	2 X 250 mL or 2 X 500 mL amber glass	0.5 mL of 1:1 HCl or 1 mL of 1:1 HCl
	Benzene	mg/L	2 X 40 mL glass	Sodium Bisulphate (precharged)
	Toluene	mg/L		
	Ethyl Benzene	mg/L		
Discharge (D)	Flow	m ³ /day	None, field measured	N/A
	Volume	m ³		
	Duration	Day		

*ALS methodological change. Fecal coliforms now in MPN/100mL (Most Probable Number).



QUALITY ASSURANCE AND QUALITY CONTROL PLAN

HOPE BAY, NUNAVUT

Appendix C – ALS Quality Control Protocols



ALS Canada Limited

Quality Control Protocols

02 January 2018

Quality control (QC) samples are introduced into batches of client samples at critical points of sample handling, preparation and analysis to demonstrate the processes are performing as expected. In general, quality control samples are considered either Instrument QC or Method QC. The following identifies the standard requirements for Quality Control at ALS, which are applicable to most tests. Many test methods use additional QC elements to monitor control over specific steps in testing processes.

Instrument QC:

Instrument QC samples demonstrate control for the instrumental portion of a method. Instrument QC requirements must be successfully met before the analysis of Method QC or samples may proceed.

- Verification of initial calibration - criteria varies with each test.
- 2nd source Calibration Verification Standard (CVS) – at minimum, with each initial calibration.
- Continuing Calibration Verification (CCV) – frequency varies by test.
- Instrument Blanks – usage and frequency varies by test.

Method QC:

Method QC samples encompass the entire method and are initiated at the earliest point of the method where appropriate. Refer to the QC Definitions below. One set of Method QC is included for each batch of up to 20 client samples. Each set includes:

- 1 Method Blank.
- 1 Sample Duplicate. *
- 1 Lab Control Sample.
- 1 Reference Material or Matrix Spike. **
- Surrogate Compounds.

* Duplicate analyses are not performed where sub-sampling is not possible – e.g. most tests for organics in water.

** Spikes and Reference Materials are unavailable for Microbiology tests. Microbiology tests utilize positive and negative controls daily in each incubator. The controls are specific to the tests performed.

Method QC must be successfully analyzed before sample results are approved. Method QC results are normally reported to ALS clients with data reports.

Data Quality Objectives (DQOs):

DQOs are established for each QC sample, based on a combination of reference method objectives, customer requirements and historical test method performance. Where applicable, prescriptive elements of reference methods or regulatory requirements take precedence over internal DQOs. Current DQOs are available upon request.

Detailed descriptions of how DQOs are evaluated for different types of Quality Control are described on the following pages.



Types of Quality Control – Definitions and Evaluation Protocols

Method Blank (MB) - A blank sample prepared to represent the sample matrix as closely as possible and analyzed exactly like the calibration standards, samples, and quality control (QC) samples. Results of Method Blanks provide an estimate of the within batch variability of the blank response and an indication of bias introduced by the analytical procedure.

Except in special cases (as outlined in ALS DQO summary documents) the ALS DQO for Method Blanks is for all results to lie below the Limit of Reporting (LOR).

Laboratory Sample Duplicate (DUP) - A second portion of sample taken from the same container as the sub-sample used for the primary analysis, that is analyzed independently through all steps of the laboratory's sampling and analytical procedures. Duplicate samples are used to assess variance of the total method including sampling and analysis.

Duplicate precision is normally measured as Relative Percent Difference (RPD), where $RPD = \frac{|(Result2 - Result1)|}{Mean} \times 100$. Duplicate samples should normally agree to within the ALS Precision DQO for the test and parameter (expressed as RPD), or within $\pm 2 \times$ the LOR (for low level results). Refer to the ALS DQOs for Precision for specific limits for any given test.

ALS does not establish DQOs for Field Sample Duplicates. However, it is generally understood and accepted that the variability of Field Sample Duplicates is significantly more than what is observed with Laboratory Sample Duplicates.¹

Laboratory Control Sample (LCS) - A known matrix spiked with compound(s) representative of the target analytes. An LCS is used to verify the accuracy of the laboratory's performance of the test.

LCS accuracy is calculated as the measured amount divided by the target concentration, and is normally expressed as percent recovery. LCS recoveries should normally lie within the ALS Accuracy DQOs for the test and parameter. For a low level LCS, the result should normally lie within $\pm 1 \times$ the LOR of the target concentration. Refer to the ALS Accuracy DQOs for specific limits for any given test.

Reference Material (RM) - A material or substance, one or more of whose property values are sufficiently homogeneous and well established to be used for the calibration of an apparatus, the assessment of a measurement method, or for assigning values to materials. An RM is similar to an LCS, but encompasses a representative sample matrix. Similar to an LCS, an RM is used to verify the accuracy of the laboratory's performance of the test, but including the challenges of a complex sample matrix.

RM accuracy is calculated, expressed, and evaluated similarly to LCS accuracy. Refer to ALS Accuracy DQOs for specific limits for any given test.

Matrix Spike (MS) - A sample prepared by adding a known amount of a target analyte to a specified amount of a sample for which an independent estimate of the target analyte concentration is available. Spiked samples are used, for example, to determine the effect of the sample matrix on a method's recovery efficiency.

Matrix Spike results are calculated and expressed as percent recovery, by dividing the measured result (minus any analyte contribution from the unspiked sample) by the target analyte concentration. Matrix Spike results should normally lie within the ALS Accuracy DQOs for Matrix Spikes. Matrix Spike results cannot be accurately

¹ Depending on the type of Field Sample Duplicates being evaluated (e.g. Co-located versus Split Sample Duplicates), ALS recommends DQOs for Field Sample Duplicates that are between 1.5 – 2.0 times higher than our Laboratory Sample Duplicate DQOs. Co-located Sample Duplicates generally require higher DQOs than Split Sample Duplicates.



calculated or reported in cases where the background concentration of the test parameter in the sample is higher than the spike level.

Surrogate Compounds (SURR) – Surrogate Compounds are added to every sample where applicable (organics tests only). They are substances with properties that mimic the analyte of interest, and which are unlikely to be found in environmental samples. They are added at known concentrations to samples to establish that the analytical method has been properly performed.

Surrogate results are calculated and expressed as percent recovery, by dividing the measured result against the expected target concentration. Refer to ALS Accuracy DQOs for specific limits for any given test.

Automated Relational Checks

In addition to all our standard Quality Control checks, ALS also employs dozens of “Relational Checks”, which are programmed into our Laboratory Information Systems (LIMS) to automatically highlight any situations where the expected relationships between different test parameters are violated, which can often point to errors. Such errors may originate with field sampling, or from laboratory processes, but should always be identified and proactively investigated.

Total versus Dissolved Metals (“D > T” Check) – One of the most important and common relational checks we do is a check for situations where Dissolved Metal concentrations significantly exceed Total Metal concentrations. By definition, this situation should not occur. However, there are a few reasons why this can occur:

- i) Circumstances where Dissolved Metals slightly exceed Total Metals are expected in a small percentage of samples, simply due to normal random variability associated with sampling and testing protocols. In fact, when all metals in a test sample exist in the dissolved form, we expect that Dissolved Metals measurements will numerically exceed Total Metals measurements exactly half the time (by a small margin), simply due to random chance.
- ii) Samples to be analyzed for Dissolved Metals must be filtered, which should be conducted in the field to ensure valid results. Unvalidated and uncontrolled filtration processes are a common source of low level metals contaminants. Contamination of a sample during field filtration is the most common source of significant D > T issues (ALS recommends syringe filtration in the field, using filters proven by ALS to be suitable for this task. If in-line filters are used, ALS recommends pre-rinsing with 1L of sample prior to use; smaller rinse volumes may be suitable but should be demonstrated in advance).
- iii) ALS recommends the use of Field Filtration Blanks to monitor and control the filtration process, and to assist with the interpretation of any D > T issues.
- iv) Field samples for Dissolved and Total Metals are normally collected independently, therefore field sampling variability is another common cause of D > T issues.

If none of the above causes can explain a situation where Dissolved Metals exceed Total Metals, then another type of error may be indicated, either with the collection of the sample in the field, or with sample containers or preservatives, or with the laboratory testing process.

ALS automatically highlights and investigates all circumstances where a Dissolved Metal result exceeds the Total Metal result by 30% RPD or more, but only if the absolute difference between the two results is greater than the sum of the Limits of Reporting (Detection Limits) of the two results.

In the case of field filtered samples where D > T, the following qualifier will be applied where no lab errors are identified upon review: *DTMF: Dissolved concentration exceeds total for field-filtered metals sample. Metallic contaminants were likely introduced to dissolved sample during field filtration.* The mechanism of this relational



check is derived from the ALS Duplicate DQOs for Metals in Water (20% RPD), multiplied by 1.5 to account for variability attributed to field sampling, because the dissolved and total metals tests are conducted on independent samples.

All $D > T$ relational checks that violate the rule above are flagged internally, and are investigated by ALS before sample results will be released to our clients. Anomalous results (except those consistent with low level contamination caused by field filtration) will be re-analyzed to confirm or correct the anomaly. If results are confirmed by re-analysis, the following data qualifier is applied: *DTC: Dissolved concentration exceeds total. Results were confirmed by re-analysis.*

Other Important Relational Checks Conducted by ALS

ALS employs dozens of other relational checks to highlight anomalous relationships between test parameters. Some of more common checks include the following:

- *Total Ammonia should not exceed Total Kjeldahl Nitrogen*
- *Weak Acid Dissociable Cyanide should not exceed Total Cyanide*
- *E. coli should not exceed Fecal Coliforms*
- *Nitrate + Nitrite should not exceed Total Nitrogen*
- *Hexavalent Chromium should not exceed Total Chromium*
- *True Colour should not exceed Apparent Colour*
- *Mineral Oil and Grease should not exceed Total Oil and Grease*
- *Reactive Phosphorus should not exceed Total Phosphorus*



ALS Canada Limited

Quality System Protocols

19 January 2018

ALS is a global diversified testing services organization with a presence on every continent, offering a broad range of services to leading global companies.

The following summarizes standard practices routinely employed by the ALS Environmental Division in Canada. Our practices exceed accreditation requirements and have been designed to meet or exceed the needs of our customers and to give them confidence in the reliability of our test data.

ALS Canada locations hold accreditations and certifications relevant to their work and area of operation. Participation in CALA, USA DOD, NELAP, various USA state and other regional and regulatory programs is location-specific. Refer to Accreditations in the Environmental Testing Downloads section at www.alsglobal.com for information relevant to each ALS location. Alternatively, current scopes and certificates are available from your Account Manager or by contacting our Quality Department.

Additional information is available on request. Customers are invited to audit or tour ALS facilities at their convenience.

Services to Customers:

ALS cooperates closely with our customers to ensure their testing needs are understood, and allows them reasonable access to relevant work areas of the laboratories to audit our management system or to witness test work undertaken on their behalf.

All client issues are logged into our tracking system to ensure each issue is addressed completely and appropriately. Local and national oversight and initiatives ensure that identified improvements are incorporated throughout our Canadian laboratory network so that customers receive the same level of service regardless of which location performs the testing.

Documentation and Document Control:

Test methods and support procedures are documented in detail to ensure consistency of application, repeatability of test results and traceability of analyses.

Test method requirements include but are not limited to sample handling, sample storage, minimizing interference, sample preparation, reagent and standard specifications, equipment, supplies, calibration requirements, instrumental measurement procedures, quality control requirements, data quality objectives and corrective actions, calculations, reporting requirements, reference information, and hazards and their preventive measures.

Administrative support procedures are also documented where needed to ensure quality system procedures and customer services are provided in a controlled, approved manner consistent with ALS policies and client needs.

All documents are authorized prior to use, ensuring adequate technical and quality oversight.

Distribution of documents is controlled to ensure only the most recent version is available for use. Authorized documents are reviewed periodically by the ALS signing authority to ensure they continue to meet both internal ALS requirements and our customers' needs.

Test methods and support procedures are available for client viewing on-site.

Internal Audits:

ALS Canada operates an extensive internal audit program. Audits are performed by qualified Quality Assurance and Technical staff for analytical procedures and Quality System elements. The ALS audit program ensures that



procedures are implemented as intended, that test methods are scientifically defensible and technically sound, and that policies, procedures and records continue to meet the objectives of our Quality System.

Quality staff may periodically initiate unscheduled audits in response to proficiency testing program results, client feedback, requests from managers, or any other circumstance that warrants investigation.

Quality Control (QC):

ALS has established QC procedures for monitoring the validity of tests performed by our laboratories. Individual test methods specify quality control requirements, frequency of use, and Data Quality Objectives (DQOs).

The type of quality control elements used for process monitoring is dependent on the test performed, but typically includes (as appropriate): Calibration Verification Standards, Continuing Calibration Verifications, Instrument Blanks, Method Blanks, Laboratory Control Samples, Reference Materials, Matrix Spikes, Surrogate Spikes, and Internal Standards.

DQOs are established for each QC type, based on a combination of reference method objectives, customer requirements and historical test method performance. Where applicable, prescriptive elements of reference methods take precedence over internal DQOs.

Test results for selected QC samples are available on test reports. Please contact your Account Manager for more information.

Refer to the ALS Quality Control Protocol handout for details on ALS QC practices.

Control Charts:

Control charts are used to provide a graphical representation of QC results and test method performance over time. Control charts graphically display DQOs as well as the statistically derived mean and ± 2 and 3 standard deviations ("sigma") around the mean, calculated from recent historical QC results. ALS applies advanced trend monitoring algorithms to identify outliers and non-random data distributions (trends) that may indicate undesirable changes in test method performance, so the causes can be investigated and corrected.

Continuous Improvement:

ALS is committed to continuously improving our processes and services. The Quality System feeds into a continuous cycle of review, implementation, and monitoring so that improvements are actively sought and adopted where needed.

Test Data Validation and Record Retention:

ALS analytical data proceeds through several reviews prior to the release of final reports. The ALS data validation process includes test result validation, inter-parameter validation, and report validation. Test result validation involves a thorough analyst review followed by an independent peer review. Inter-parameter validation occurs when all department specific parameters for a sample are completed, and involves an overall review of test results within each sample for consistency among any related test parameters. Report validation occurs when all the requested test results for a work order are completed, and involves a review of the final report before it is sent to the customer.

ALS maintains laboratory records in a traceable manner for a minimum of five years.

Method Validation:

Customers rely on ALS to select test methods that are appropriate to meet their needs. Wherever possible, ALS references the latest versions of published standard methods developed by organizations such as American Public Health Association, United States Environmental Protection Agency, NIOSH, Environment Canada, and other international, regional or regulatory organizations or equipment manufacturers.



Method validations are conducted to confirm that our test methods are fit for their intended use. The validations are as extensive as necessary to meet the needs of the given application. The extent depends on the source of the method. Test methods are revalidated periodically to ensure continued suitability and fitness for purpose.

Method Detection Limits and Limits of Reporting:

ALS Limits of Reporting (LORs) are established using rigorous experimental and statistical procedures that begin with the determination of the Method Detection Limit (MDL) at 99% confidence. The MDL takes into account several factors, like long term Method Blanks, low level Sample Duplicates, and low level Spiked Samples. When detected at or above the MDL, ALS test results are considered to be qualitatively accurate, and a parameter can be reported with 99% confidence as being present in the sample.

$$MDL = (s_0 \times t_{n-1}) + |MB|$$

Where:

- s_0 = the standard deviation derived from the analysis of blank or low level samples, whichever gives a higher standard deviation,
- t_{n-1} = the Student's t-distribution with n-1 degrees of freedom for the one-sided 99% confidence interval.
- $|MB|$ = the absolute value of the mean method blank.

ALS takes a conservative approach to detection limits. Our goal is to minimize false positives, because we recognize that any false positive results can be damaging for our clients. Where possible, we establish LORs at levels well-above the statistical MDL, and ideally at the LOQ₅. This improves the accuracy and precision of results near the detection limit, and reduces the chance of false positives due to sample-specific issues. At or above the LOQ₅, test results are considered to be quantitatively accurate. A reported parameter at the LOQ₅ is considered to be within 40% of the true value 95% of the time.

$$LOQ_5 = 5s_0 + |MB|$$

Where:

- s_0 = the standard deviation used in the MDL calculation,
- $|MB|$ = the absolute value of the mean method blank.

The D.L. column on ALS analytical reports contains the LOR (also known as Detection Limit). The LOR may be the MDL as calculated above, or a higher value. ALS does not report LORs that are less than the calculated MDL.

Measurement Uncertainty (MU):

ALS procedures for calculating measurement uncertainty are based on accepted practices of identifying components contributing to uncertainty, compiling data that represents or includes these components, evaluating the data using appropriate statistical calculations, and reporting in a manner that prevents misunderstanding of the result. ALS follows the Type A method of calculating measurement uncertainty, however additional factors are considered to ensure the best and most complete information is derived from our evaluation of test method performance.

The ALS model describes the dependency of uncertainty on three factors. The first is a constant contribution to uncertainty attributable to s_0 , the standard deviation of the method for concentrations that approach zero. The second is a constant relative uncertainty associated with higher parameter concentrations. The third is a constant



contribution to uncertainty attributable to the mean long-term method blank value where it is significant. The following is the ALS equation for measurement uncertainty, using an expansion factor of k=2:

Expanded 95% Uncertainty as a Function of Concentration

$$U(c) = 2 * [\sqrt{ \{ s_0^2 + (\theta c)^2 \} }] + |MBL_{LT}|$$

Where:

U(c) = The expanded uncertainty at concentration c. The range $c \pm U(c)$ represents approximately the 95% confidence interval (two standard deviations).

c = Measured concentration of parameter in the sample.

s₀ = A constant contribution to standard uncertainty represented by the standard deviation at zero concentration, which is related to the method detection limit.

θ = Combined relative standard uncertainty, excluding MDL and Method Blank contributions. Theta has no units.

|MBL_{LT}| = Absolute value of the mean long-term Method Blank value, where significant (i.e. if $> 1/5 s_0$). [Note that the Method Blank term is not expanded because it represents a constant bias, not a variance.]

Uncertainty values obtained from this procedure must be regarded as estimates. Primarily, this is because all environmental samples are different, especially with regard to matrix effects and heterogeneity. It is our intent with this procedure to arrive at an estimate of a 95% confidence level uncertainty value that can be assumed to apply to 95% (or more) of the samples that a laboratory receives for a given test. It follows that for samples where undetected matrix effects or interferences occur, or for samples that are atypically heterogeneous, uncertainty estimates may be low.

Another aspect of reporting MU is the reporting of test method bias. Bias occurs in a small number of test methods that cannot recover 100% of a parameter from a sample. In these cases ALS reports bias along with the MU to aid with the interpretation of the test result.

Participation in Interlaboratory Proficiency Testing (PT) Programs:

ALS locations participate in an extensive variety of proficiency testing programs. Where available, formal programs operated by outside agencies are used. When not available, ALS utilizes less formal proficiency testing studies.

Root cause analysis is initiated and corrective action plans are developed when PT program results indicate a decline in test method performance.

Staff Training:

Formal training procedures are in place to ensure all staff are trained in ALS policies and analytical procedures prior to performing analyses. A staff orientation program communicates ALS policies to newly hired staff. Task specific training is performed, and analyst proficiency is demonstrated and documented before staff are authorized to work independently. On-going analyst proficiency is monitored using proficiency testing programs. Records are maintained in training logs issued to staff upon hiring.

As well, ALS Canada promotes continuing education and learning by offering advanced courses covering technical and quality functions.

Employee Agreements:

ALS protects our customers' confidential information and proprietary rights. We require all employees to review and sign a Code of Conduct policy that communicates the ALS confidentiality policy. It is ALS practice to never disclose information about a client's analysis to a third party without prior consent of the client, or unless compelled to by law. If we are obligated by law to disclose such information, we will inform the client prior to doing so.



ALS employees avoid involvement in activities that would diminish confidence in their competence, impartiality, judgment, or integrity by complying with the ALS Code of Conduct and Data Integrity Policy.

Sample Tracking:

Procedures are in place to track samples from receipt at the lab through to final reporting. A data management system (LIMS – Laboratory Information Management System) is used to generate a work order number for each sample submission, and a unique identification number is generated for each sample within the work order. The system is then used to assign specific analyses for the samples, to identify methods to be used, and to assign due dates for the results. The system is used to manage analytical workloads and track the status of all samples in-house. LIMS is a secure system that can only be accessed using login passwords. Controlling the level of access according to the needs of individual staff members provides additional security.

When requested by the client, legal sample protocols are implemented to ensure chain of custody defensibility in a court of law. Contact the lab for legal sampling and transportation instructions if this service is needed.

Equipment Calibration:

Measuring and testing equipment used by ALS laboratories that can have a significant effect on the accuracy or validity of test results is calibrated using established procedures. These procedures ensure traceability through an unbroken chain of calibrations or comparisons to national measurement standards. Where traceability of measurements to SI units is not possible and/or not relevant, traceability is provided by the use of certified reference materials and/or consensus standards.

Management Reviews (MR):

ALS management conducts a review at least annually to ensure our management system is effective, and continues to be suitable for our operations, and to identify necessary changes or improvements. Senior management is included in the review process for all locations.



QUALITY ASSURANCE AND QUALITY CONTROL PLAN

HOPE BAY, NUNAVUT

Appendix D – ALS CALA Certificates and Scopes

Canadian Association
for Laboratory Accreditation Inc.



Certificate of Accreditation

ALS Environmental (Edmonton)
ALS Canada Ltd.
9450-17th Ave. NW
Edmonton, Alberta

This laboratory is accredited in accordance with the recognized International Standard ISO/IEC 17025:2017.
This accreditation demonstrates technical competence for a defined scope and the operation of a laboratory quality management system (refer to joint ISO-ILAC-IAF Communiqué dated April 2017).



Accreditation No.: A1352
Issued On: October 30, 2018
Accreditation Date: January 3, 2005
Expiry Date: April 29, 2021

President & CEO



This certificate is the property of the Canadian Association for Laboratory Accreditation Inc. and must be returned on request; reproduction must follow policy in place at date of issue. For the specific tests to which this accreditation applies, please refer to the laboratory's scope of accreditation at www.cala.ca.



CALA

Canadian Association for
Laboratory Accreditation Inc.

CALA Directory of Laboratories

Membership Number: 1352

Laboratory Name: ALS Environmental (Edmonton)

Parent Institution: ALS Canada Ltd.

Address: 9450-17th Ave. NW Edmonton AB T6N 1M9

Contact: Ms. Sarah Stilson

Phone: (780) 413-5226

Fax: (780) 437-2311

Email: alsed.quality@alsglobal.com

Standard: Conforms with requirements of ISO/IEC 17025

Clients Served: All Interested Parties

Revised On: October 30, 2018

Valid To: April 29, 2021

Scope of Accreditation

Air (Inorganic)

Dustfall - Air [Dustfall] (120)

ED-TM-1030; modified from ALBERTA ENVIRONMENT 32020

GRAVIMETRIC

Dustfall, Fixed

Dustfall, Total

Air (Inorganic)

Fluoride - Air (188)

ED-TM-1028; modified from SM 4500-F- C

SELECTIVE ION ELECTRODE

Fluoride

Air (Inorganic)

Fluoride - Air [Filter] (219)

ED-TM-1008, NA-TM-1001; modified from NIOSH 7906

ION CHROMATOGRAPHY

Hydrogen Fluoride (as F)

Air (Inorganic)

Mercury - Air [Filter] (190)

ED-TP-2001, NA-TM-1005; modified from EPA 245.1 and NIOSH 6009

COLD VAPOUR AA - DIGESTION

Mercury

Air (Inorganic)

Metals - Air [Filter] (016)

ED-TP-2001, NA-TM-1002; modified from EPA 6020A and NIOSH 7303

ICP/MS - DIGESTION

Aluminum

† "OSDWA" indicates the appendix is used for the analysis of Ontario drinking water samples, which is subject to the rules and related regulations under the Ontario "Safe Drinking Water Act" (2002).

The list of tests and measurement capabilities for which a laboratory is accredited can change at any time due to circumstances such as scope extensions, voluntary withdrawal of tests by the laboratory and suspension. Scopes are published by the CALA via the Internet at http://www.cala.ca/cala_directories.html

Antimony
Arsenic
Barium
Beryllium
Bismuth
Cadmium
Calcium
Chromium
Cobalt
Copper
Iron
Lead
Lithium
Magnesium
Manganese
Molybdenum
Nickel
Phosphorus
Potassium
Selenium
Silver
Sodium
Strontium
Sulfur
Thallium
Tin
Tungsten
Uranium
Vanadium
Zinc
Zirconium

Air (Inorganic)

Particulates - Air [Particulate] (223)

ED-TM-1140; modified from NIOSH 0500 and NIOSH 0600

GRAVIMETRIC

Particulates

Air (Inorganic)

Total Solids - Air [Impinger] (205)

ED-TM-1157; modified from EPA 5

GRAVIMETRIC

Total Solids

Air (Organic)

Formaldehyde - Air (221)

ED-TM-1151; modified from EPA TO-11A and NIOSH 2016

HPLC/UV - EXTRACTION

Formaldehyde

Air (Organic)

Gas - Air [Compressed Breathing Air] (218)

ED-TM-1144; modified from ASTM D1946 and CSA 180 and EPA 3C

GC/TCD

Nitrogen

Oxygen

† "OSDWA" indicates the appendix is used for the analysis of Ontario drinking water samples, which is subject to the rules and related regulations under the Ontario "Safe Drinking Water Act" (2002).

The list of tests and measurement capabilities for which a laboratory is accredited can change at any time due to circumstances such as scope extensions, voluntary withdrawal of tests by the laboratory and suspension. Scopes are published by the CALA via the Internet at http://www.cala.ca/cala_directories.html

Air (Organic)

Hydrocarbons - Air (217)

ED-TM-1142, ED-TM-1144; modified from CSA Z180 and EPA 18

GC/FID

Carbon dioxide

Carbon monoxide

Ethane

Methane

Total Volatile Hydrocarbons (TVH): C1-C16

Air (Organic)

Volatile Organic Compounds (VOC) - Air (216)

ED-TM-1142; modified from EPA 018 and EPA 25C

GC/FID

Benzene

Ethylbenzene

Non-methane organic carbons

Toluene

Xylenes

Oil (Organic)

Polychlorinated Biphenyls (PCB) - Oil (002)

ED-TM-1104, ED-TM-1116; modified from ASTM D4059 and EPA 8082

GC/ECD - EXTRACTION

Aroclor 1016

Aroclor 1221

Aroclor 1232

Aroclor 1242

Aroclor 1248

Aroclor 1254

Aroclor 1260

Aroclor 1262

Aroclor 1268

Total PCB

Paint (Inorganic)

Lead - Paint (153)

ED-TM-1021, NA-TP-2004; modified from EPA 200.2 and EPA 200.7

ICP - DIGESTION

Lead

Soil (Inorganic)

Ammonia - Solids [Soil] (225)

ED-TM-1024, ED-TP-2019; modified from EPA 350.1 and SM 4500-NH3 and SOIL SAMPLING & METHODS OF ANALYSIS, CARTER 15.2.1

COLORIMETRIC - SATURATED PASTE

Ammonia

Solids (Inorganic)

Anions - Solids [Soil] (176)

ED-TP-2019, NA-TM-1001; modified from EPA 300.1 and SOIL SAMPLING & METHODS OF ANALYSIS, CARTER 15.2.1

ION CHROMATOGRAPHY (IC) - SATURATED PASTE

Chloride

Nitrate

Nitrate-N

Nitrite

Sulphate

† "OSDWA" indicates the appendix is used for the analysis of Ontario drinking water samples, which is subject to the rules and related regulations under the Ontario "Safe Drinking Water Act" (2002).

The list of tests and measurement capabilities for which a laboratory is accredited can change at any time due to circumstances such as scope extensions, voluntary withdrawal of tests by the laboratory and suspension. Scopes are published by the CALA via the Internet at http://www.cala.ca/cala_directories.html

Solids (Inorganic)

Asbestos - Solids [Bulk] (222)

ED-TM-1152; modified from EPA 600/R-93/116 and NIOSH 9002

POLARIZED LIGHT MICROSCOPY (PLM)

Bulk Asbestos

Solids (Inorganic)

Barium - Solids [Soil] (172)

ED-TM-1021, ED-TM-1055; modified from EPA 200.7 and SSSA PART 3, 1996, PG 202

ICP - FUSION

Barium

Solids (Inorganic)

Chloride - Solids [Saturated Paste, Soil] (168)

ED-TM-1032, ED-TP-2019; modified from SM 4500-CL- E and SOIL SAMPLING & METHODS OF ANALYSIS, CARTER 15.2.1

COLORIMETRIC

Chloride

Solids (Inorganic)

Conductivity - Solids [Soil] (156)

ED-TM-1004, ED-TP-2019; modified from SOIL SAMPLING & METHODS OF ANALYSIS, CARTER 15.2.1 and SOIL SAMPLING & METHODS OF ANALYSIS, CARTER 15.3

SATURATED PASTE, METER

Conductivity

Solids (Inorganic)

Density - Solids [Soil] (170)

ED-TM-1025; modified from ASTM D5057

GRAVIMETRIC

Density

Solids (Inorganic)

Extractable Barium - Solids [Soil] (182)

ED-TM-1021, ED-TM-1051; modified from BARITE WASTE GUIDELINES

ICP - EXTRACTION

Barium

Solids (Inorganic)

Grain Size - Solids [Soil] (028)

ED-TM-1014; modified from ASTM D422-63

SIEVING

PSA% >75um

Solids (Inorganic)

Hexavalent Chromium - Solids [Soil] (148)

ED-TM-1023; modified from EPA 3060A

IC-ALKALINE DIGESTION

Chromium

Solids (Inorganic)

Hot Water Soluble Boron - Solids [Soil] (145)

ED-TM-1021, ED-TM-1040; modified from KEREN 1996 METHODS OF SOIL ANALYSIS

ICP - EXTRACTION

Boron

Solids (Inorganic)

Mercury - Solids [Soil] (164)

NA-TM-1005, NA-TP-2004; modified from EPA 200.2 and EPA 245.1

COLD VAPOUR AA - DIGESTION

Mercury

† "OSDWA" indicates the appendix is used for the analysis of Ontario drinking water samples, which is subject to the rules and related regulations under the Ontario "Safe Drinking Water Act" (2002).

The list of tests and measurement capabilities for which a laboratory is accredited can change at any time due to circumstances such as scope extensions, voluntary withdrawal of tests by the laboratory and suspension. Scopes are published by the CALA via the Internet at http://www.cala.ca/cala_directories.html

Solids (Inorganic)

Metals - Solids [Soil] (023)

NA-TM-1002, NA-TP-2004; modified from EPA 200.2 and EPA 6020
ICP/MS - DIGESTION

Aluminum
Antimony
Arsenic
Barium
Beryllium
Bismuth
Boron
Cadmium
Calcium
Chromium
Cobalt
Copper
Iron
Lead
Lithium
Magnesium
Manganese
Molybdenum
Nickel
Phosphorus
Potassium
Selenium
Silver
Sodium
Strontium
Sulfur
Thallium
Tin
Titanium
Tungsten
Uranium
Vanadium
Zinc
Zirconium

Solids (Inorganic)

Oil and Grease - Solids [Soil] (029)

ED-TM-1131; modified from SM 5520
GRAVIMETRIC - EXTRACTION
Oil and Grease

Solids (Inorganic)

Paint Filter - Solids [Paint, Soil] (231)

ED-TM-1042; EPA 9095A
FILTRATION
Paint Filter (Free Liquid)

Solids (Inorganic)

Particle Size Analysis (PSA) - Solids [Soil] (110)

ED-TM-1010; modified from SOIL SAMPLING & METHODS OF ANALYSIS, CARTER 55.3
PARTICLE SIZE
% clay

† "OSDWA" indicates the appendix is used for the analysis of Ontario drinking water samples, which is subject to the rules and related regulations under the Ontario "Safe Drinking Water Act" (2002).

The list of tests and measurement capabilities for which a laboratory is accredited can change at any time due to circumstances such as scope extensions, voluntary withdrawal of tests by the laboratory and suspension. Scopes are published by the CALA via the Internet at http://www.cala.ca/cala_directories.html

% Sand
Silt
Solids (Inorganic)
Percent Moisture - Solids [Soil] (179)
ED-TM-1200; modified from ASTM D2216-80
GRAVIMETRIC
Percent Moisture
Solids (Inorganic)
Percent Saturation - Solids [Soil] (169)
ED-TP-2019; modified from SOIL SAMPLING & METHODS OF ANALYSIS, CARTER 15.2.1
GRAVIMETRIC
Percent Saturation
Solids (Inorganic)
pH - Solids [Soil] (099)
ED-TM-1003, ED-TP-2019; modified from SOIL SAMPLING & METHODS OF ANALYSIS, CARTER 15.2.1 and
SOIL SAMPLING & METHODS OF ANALYSIS, CARTER 16.2
SATURATED PASTE, METER
pH
Solids (Inorganic)
pH - Solids [Soil] (100)
ED-TM-1003; modified from SOIL SAMPLING & METHODS OF ANALYSIS, CARTER 16.2
EXTRACTION, METER
pH (1:1)
pH (1:2)
Solids (Inorganic)
pH - Solids [Soil] (163)
ED-TM-1015; modified from SOIL SAMPLING & METHODS OF ANALYSIS, CARTER 16.3
1:2 CaCl ₂ EXTRACTION - METER
pH (1:2): CaCl ₂
Solids (Inorganic)
Salinity - Solids [Soil] (160)
ED-TM-1021, ED-TP-2019; modified from EPA 200.7 and SOIL SAMPLING & METHODS OF ANALYSIS,
CARTER 15.2.1
ICP (SATURATED PASTE)
Boron
Calcium
Magnesium
Potassium
Sodium
Sulfur
Sulphate
Solids (Inorganic)
Sulfate - Solids (173)
ED-TM-1046, NA-TM-1001; modified from CSA A23.2
IC - DIGESTION
Sulfate
Solids (Organic)
Alkanolamines - Solids [Soil] (210)
ED-TM-1155; modified from "QUANTITATIVE ANALYSIS OF AMINO ACIDS" T. NASHOLM, G. SANDLBERG, &
A. ERICSSON. J. CHROMATOGRAM. 396:225-236 (1987)
HPLC - EXTRACTION
DEA (Diethanolamine)

† "OSDWA" indicates the appendix is used for the analysis of Ontario drinking water samples, which is subject to the rules and related regulations under the Ontario "Safe Drinking Water Act" (2002).

The list of tests and measurement capabilities for which a laboratory is accredited can change at any time due to circumstances such as scope extensions, voluntary withdrawal of tests by the laboratory and suspension. Scopes are published by the CALA via the Internet at http://www.cala.ca/cala_directories.html

DIPA (Diisopropanolamine)
MEA (Monoethanolamine)
MIPA (Monoisopropanolamine)

Solids (Organic)

Petroleum Hydrocarbons (PHC) - Solids [Soil] (154)

NA-TM-1102, NA-TP-2102; CCME CWS PETROLEUM HYDROCARBONS IN SOIL - TIER 1 METHOD and EPA 8260

GC/MS - HEADSPACE
Benzene
Ethylbenzene
m/p-xylene
o-xylene
Toluene

Solids (Organic)

Petroleum Hydrocarbons (PHC) - Solids [Soil] (155)

NA-TM-1102, NA-TP-2102; CCME CWS PETROLEUM HYDROCARBONS IN SOIL - TIER 1 METHOD and EPA 5021 and EPA 8260

GC/FID - HEADSPACE
F1: C6-C10
VH: C6-C10

Solids (Organic)

Petroleum Hydrocarbons (PHC) - Solids [Soil] (158)

NA-TM-1100, NA-TP-2100; CCME CWS PETROLEUM HYDROCARBONS IN SOIL - TIER 1 METHOD
GC/FID - EXTRACTION TUMBLER

F2: C10-C16
F3: C16-C34
F4: C34-C50

Solids (Organic)

Petroleum Hydrocarbons (PHC) - Solids [Soil] (171)

NA-TM-1100, NA-TP-2100; CCME CWS PETROLEUM HYDROCARBONS IN SOIL - TIER 1 METHOD
GRAVIMETRIC - TUMBLER
F4: Gravimetric

Solids (Organic)

Phenols - Solids [Soil] (077)

ED-TM-1113; modified from EPA 3540 and EPA 8270

GC/MS - EXTRACTION
2-Chlorophenol
2-Methylphenol (o-Cresol)
2-Nitrophenol
2,3-Dichlorophenol
2,3,4-Trichlorophenol
2,3,4,5-Tetrachlorophenol
2,3,4,6-Tetrachlorophenol
2,3,5-Trichlorophenol
2,3,5,6-Tetrachlorophenol
2,3,6-Trichlorophenol
2,4 + 2,5-Dichlorophenol
2,4-Dimethylphenol
2,4-Dinitrophenol
2,4,5-Trichlorophenol
2,4,6-Trichlorophenol
2,6-Dichlorophenol
3-Chlorophenol

† "OSDWA" indicates the appendix is used for the analysis of Ontario drinking water samples, which is subject to the rules and related regulations under the Ontario "Safe Drinking Water Act" (2002).

The list of tests and measurement capabilities for which a laboratory is accredited can change at any time due to circumstances such as scope extensions, voluntary withdrawal of tests by the laboratory and suspension. Scopes are published by the CALA via the Internet at http://www.cala.ca/cala_directories.html

3-Methylphenol (m-Cresol)
3,4-Dichlorophenol
3,4,5-Trichlorophenol
3,5-Dichlorophenol
4-Chloro-3-methyl phenol
4-Chlorophenol
4-Methylphenol (p-Cresol)
4-Nitrophenol
4,6-Dinitro-2-methylphenol
Pentachlorophenol
Phenol

Solids (Organic)

Polychlorinated Biphenyls (PCB) - Solids [Soil] (097)
ED-TM-1102, ED-TM-1116; modified from EPA 3550 and EPA 8082
GC/ECD - EXTRACTION

Aroclor 1016
Aroclor 1221
Aroclor 1232
Aroclor 1242
Aroclor 1248
Aroclor 1254
Aroclor 1260
Aroclor 1262
Aroclor 1268
Total PCB

Solids (Organic)

Polycyclic Aromatic Hydrocarbons (PAH) - Solids (227)
NA-TM-1105, NA-TP-2103; modified from EPA 3570 and EPA 8270
GC/MS - EXTRACTION

1-Methylnaphthalene
2-Methylnaphthalene
Acenaphthene
Acenaphthylene
Anthracene
Benzo (a) anthracene
Benzo (a) pyrene
Benzo (b,i) fluoranthene
Benzo (g,h,i) perylene
Benzo (k) fluoranthene
Chrysene
Dibenzo (a,h) anthracene
Fluoranthene
Fluorene
Indeno (1,2,3 - cd) pyrene
Naphthalene
Perylene
Phenanthrene
Pyrene
Quinoline

† "OSDWA" indicates the appendix is used for the analysis of Ontario drinking water samples, which is subject to the rules and related regulations under the Ontario "Safe Drinking Water Act" (2002).

The list of tests and measurement capabilities for which a laboratory is accredited can change at any time due to circumstances such as scope extensions, voluntary withdrawal of tests by the laboratory and suspension. Scopes are published by the CALA via the Internet at http://www.cala.ca/cala_directories.html

Solids (Organic)

Volatile Organic Compounds (VOC) - Solids [Soil] (167)

ED-TM-1111, NA-TM-1102, NA-TP-2102; modified from EPA 5021 and EPA 8260

GC/MS - HEADSPACE/EXTRACTION

1,1-Dichloroethane
1,1-dichloroethylene
1,1-Dichloropropene
1,1,1-Trichloroethane
1,1,1,2-Tetrachloroethane
1,1,2-Trichloroethane
1,1,2,2-Tetrachloroethane
1,2-Dibromo-3-chloropropane (DBCP)
1,2-dichlorobenzene
1,2-dichloroethane
1,2-Dichloropropane
1,2,3-Trichlorobenzene
1,2,3-Trichloropropane
1,2,4-Trichlorobenzene
1,2,4-Trimethylbenzene
1,3-Dichlorobenzene
1,3-Dichloropropane
1,3,5-Trimethylbenzene
1,4-dichlorobenzene
2-Chlorotoluene
2-Hexanone (MBK)
2,2-Dichloropropane
4-Chlorotoluene
Acetone (2-Propanone)
Acrylonitrile
Benzene
Bromobenzene
Bromochloromethane
Bromodichloromethane
Bromoform
Bromomethane
Carbon disulfide
Carbon Tetrachloride
Chlorobenzene
Chlorodibromomethane
Chloroethane
Chloroform
Chloromethane
cis-1,2-Dichloroethylene
cis-1,3-Dichloropropene
cis-1,4-Dichloro-2-butene
Dibromomethane
Dichlorodifluoromethane
Dichloromethane
Ethyl alcohol
Ethyl methacrylate
Ethylbenzene
Ethylene Dibromide
Hexachlorobutadiene

† "OSDWA" indicates the appendix is used for the analysis of Ontario drinking water samples, which is subject to the rules and related regulations under the Ontario "Safe Drinking Water Act" (2002).

The list of tests and measurement capabilities for which a laboratory is accredited can change at any time due to circumstances such as scope extensions, voluntary withdrawal of tests by the laboratory and suspension. Scopes are published by the CALA via the Internet at http://www.cala.ca/cala_directories.html

Isopropylbenzene
m/p-xylene
Methyl Ethyl Ketone
Methyl iodide
Methyl isobutyl Ketone
Methyl t-butyl ether
n-Butylbenzene
n-Propylbenzene
o-xylene
p-Isopropyltoluene
sec-Butylbenzene
Styrene
tert-Butylbenzene
Tetrachloroethylene
Toluene
trans-1,2-Dichloroethylene
trans-1,3-Dichloropropene
trans-1,4-Dichloro-2-butene
Trichloroethylene
Trichlorofluoromethane
Vinyl chloride

Swab (Inorganic)

Mercury - Solids [Swab] (211)
ED-TP-2004, NA-TM-1005; modified from EPA 245.1 and EPA 3050B
COLD VAPOUR AA - DIGESTION
Mercury

Swab (Inorganic)

Metals - Solids [Swab] (201)
ED-TP-2004, NA-TM-1002; modified from EPA 200.2 and EPA 6020
ICP/MS - EXTRACTION
Aluminum
Antimony
Arsenic
Barium
Beryllium
Cadmium
Calcium
Chromium
Cobalt
Copper
Iron
Lead
Magnesium
Manganese
Molybdenum
Nickel
Potassium
Selenium
Silver
Sodium
Strontium
Tin
Vanadium

† "OSDWA" indicates the appendix is used for the analysis of Ontario drinking water samples, which is subject to the rules and related regulations under the Ontario "Safe Drinking Water Act" (2002).

The list of tests and measurement capabilities for which a laboratory is accredited can change at any time due to circumstances such as scope extensions, voluntary withdrawal of tests by the laboratory and suspension. Scopes are published by the CALA via the Internet at http://www.cala.ca/cala_directories.html

Zinc

Swab (Organic)

Polychlorinated Biphenyls (PCB) - Solids [Swab] (202)

ED-TM-1102, ED-TM-1116; modified from EPA 3550 and EPA 8082

GC/ECD - EXTRACTION

Aroclor 1016

Aroclor 1221

Aroclor 1232

Aroclor 1242

Aroclor 1248

Aroclor 1254

Aroclor 1260

Aroclor 1262

Aroclor 1268

Total PCB

Waste (Inorganic)

Flashpoint - Waste (055)

ED-TM-1012; modified from ASTM 93-D

PENSKE-MARTEN CLOSED CUP

Flashpoint

Waste (Inorganic)

Mercury - Waste (162)

NA-TM-1005, NA-TM-1700; modified from EPA 1311 (PREPARATION) and EPA 245.1 (ANALYSIS) and EPA 245.7 (ANALYSIS)

COLD VAPOUR AA - DIGESTION - TCLP

Mercury

Waste (Inorganic)

Metals - Waste (141)

NA-TM-1002, NA-TM-1700, NA-TP-2001; modified from EPA 1311 (PREPARATION) and EPA 6020 (ANALYSIS)

ICP/MS - TCLP

Antimony

Arsenic

Barium

Beryllium

Boron

Cadmium

Chromium

Cobalt

Copper

Iron

Lead

Nickel

Selenium

Silver

Thallium

Uranium

Vanadium

Zinc

Zirconium

† "OSDWA" indicates the appendix is used for the analysis of Ontario drinking water samples, which is subject to the rules and related regulations under the Ontario "Safe Drinking Water Act" (2002).

The list of tests and measurement capabilities for which a laboratory is accredited can change at any time due to circumstances such as scope extensions, voluntary withdrawal of tests by the laboratory and suspension. Scopes are published by the CALA via the Internet at http://www.cala.ca/cala_directories.html

Waste (Inorganic)

Specific Gravity - Waste (174)
ED-TM-1025; modified from ASTM D5057
GRAVIMETRIC
Specific Gravity

Waste (Organic)

BTEX - Waste (135)
ED-TP-2005, NA-TM-1102; modified from EPA 1311 (PREPARATION) and EPA 8260B (ANALYSIS)
GC/MS - TCLP
Benzene
Ethylbenzene
m,p-Xylene
o-Xylene
Toluene

Water (Inorganic)

Acidity - Water (206)
ED-TM-1049; modified from SM 2310
TITRATION
Acidity

Water (Inorganic)

Acidity - Water (212)
ED-TM-1049; modified from SM 2310
TITRATION - POTENTIOMETRIC
Acidity

Water (Inorganic)

Acidity - Water (229)
ED-TM-1026; modified from SM 2310
TITRIMETRIC
Acidity

Water (Inorganic)

Alkalinity - Water (004)
ED-TM-1026; modified from SM 2320 B
TITRIMETRIC
Alkalinity (pH 4.5)
Alkalinity (pH 8.3)

Water (Inorganic)

Ammonia - Water (178)
ED-TM-1016; modified from SM 4500-NH3
COLORIMETRIC
Ammonia

Water (Inorganic)

Ammonia - Water (213)
ED-TM-1024; modified from EPA 350.1
COLORIMETRIC
Ammonia

Water (Inorganic)

Anions - Water (005)
NA-TM-1001; modified from EPA 300.1
ION CHROMATOGRAPHY
Bromide
Chloride
Fluoride

† "OSDWA" indicates the appendix is used for the analysis of Ontario drinking water samples, which is subject to the rules and related regulations under the Ontario "Safe Drinking Water Act" (2002).

The list of tests and measurement capabilities for which a laboratory is accredited can change at any time due to circumstances such as scope extensions, voluntary withdrawal of tests by the laboratory and suspension. Scopes are published by the CALA via the Internet at http://www.cala.ca/cala_directories.html

Nitrate
Nitrite
Sulfate

Water (Inorganic)

Biochemical Oxygen Demand (BOD) - Water (013)
ED-TM-1007, ED-TM-1037; modified from SM 5210 B
D.O. METER
BOD (5 day)
BOD_u (ultimate)
CBOD (5 day)

Water (Inorganic)

Carbon - Water (118)
ED-TM-1002; modified from SM 5310 B
IR - COMBUSTION
Inorganic Carbon
Organic Carbon
Total Carbon

Water (Inorganic)

Chemical Oxygen Demand (COD) - Water (051)
ED-TM-1009; modified from SM 5220 D
COLORIMETRIC - DIGESTION
COD

Water (Inorganic)

Chlorine - Water (123)
ED-TM-1036; modified from SM 4500-CL A and SM 4500-CL F and SM 4500-CL G
COLORIMETRIC
Free Chlorine
Total Chlorine

Water (Inorganic)

Colour - Water (152)
ED-TM-1038; modified from SM 2120 A and SM 2120 C
SPECTROPHOTOMETRIC
True Colour

Water (Inorganic)

Colour - Water (199)
ED-TM-1052; modified from SM 2120 A and SM 2120 C
COLORIMETRIC
True Colour

Water (Inorganic)

Conductivity - Water (006)
ED-TM-1026; modified from SM 2510 B
CONDUCTIVITY METER
Conductivity (25°C)

Water (Inorganic)

Dissolved Metals - Water (007)
NA-TM-1002, NA-TP-2002; modified from EPA 6020
ICP/MS
Aluminum
Antimony
Arsenic
Barium
Beryllium

† "OSDWA" indicates the appendix is used for the analysis of Ontario drinking water samples, which is subject to the rules and related regulations under the Ontario "Safe Drinking Water Act" (2002).

The list of tests and measurement capabilities for which a laboratory is accredited can change at any time due to circumstances such as scope extensions, voluntary withdrawal of tests by the laboratory and suspension. Scopes are published by the CALA via the Internet at http://www.cala.ca/cala_directories.html

Bismuth
Boron
Cadmium
Calcium
Cesium
Chromium
Cobalt
Copper
Iron
Lead
Lithium
Magnesium
Manganese
Molybdenum
Nickel
Phosphorus
Potassium
Rubidium
Selenium
Silicon
Silver
Sodium
Strontium
Sulphur
Tellurium
Thallium
Thorium
Tin
Titanium
Tungsten
Uranium
Vanadium
Zinc
Zirconium

Water (Inorganic)

Dissolved Oxygen - Water (214)
ED-TM-1054; modified from SM 4500-O
TITRATION
Dissolved Oxygen

Water (Inorganic)

Hexavalent Chromium - Water (035)
ED-TM-1023; modified from SM 3500-CR C
ION CHROMATOGRAPHY
Hexavalent Chromium

Water (Inorganic)

Mercury - Water (149)
NA-TM-1005; modified from EPA 245.1 and EPA 245.7
COLD VAPOUR AA, COLD OXIDATION
Mercury

† "OSDWA" indicates the appendix is used for the analysis of Ontario drinking water samples, which is subject to the rules and related regulations under the Ontario "Safe Drinking Water Act" (2002).

The list of tests and measurement capabilities for which a laboratory is accredited can change at any time due to circumstances such as scope extensions, voluntary withdrawal of tests by the laboratory and suspension. Scopes are published by the CALA via the Internet at http://www.cala.ca/cala_directories.html

Water (Inorganic)

Microtox - Water (161)

NA-TM-1400; modified from AER D50
BIOLUMINESCENCE

Microtox IC50 (15 min)

Water (Inorganic)

Oil and Grease - Water (038)

ED-TM-1132; modified from SM 5520 A and SM 5520 B and SM 5520 F
GRAVIMETRIC

Total Oil and Grease

Water (Inorganic)

Oil and Grease - Water (159)

ED-TM-1133; modified from SM 5520 C and SM 5520 F
INFRA-RED

Hydrocarbon Oil and Grease

Total Oil and Grease

Water (Inorganic)

pH - Water (015)

ED-TM-1026; modified from SM 4500-H+ A and SM 4500-H+ B
pH METER

pH

Water (Inorganic)

Phosphate - Water (084)

ED-TM-1031; modified from SM 4500-P
COLORIMETRIC

Phosphate

Water (Inorganic)

Phosphate - Water (183)

ED-TM-1018; modified from SM 4500-P
COLORIMETRIC - TECHNICON

Phosphate

Water (Inorganic)

Phosphorus - Water (011)

ED-TM-1031; modified from SM 4500-P B and SM 4500-P E
COLORIMETRIC - DIGESTION

Total Dissolved Phosphorus

Total Phosphorus

Water (Inorganic)

Phosphorus - Water (119)

ED-TM-1031, ED-TP-2006; modified from SM 4500 A and SM 4500 B and SM 4500 E
COLORIMETRIC

Inorganic Phosphorus

Water (Inorganic)

Phosphorus - Water (184)

ED-TM-1018; modified from SM 4500-P B and SM 4500-P E
COLORIMETRIC - TECHNICON

Total Dissolved Phosphorus

Total Phosphorus

† "OSDWA" indicates the appendix is used for the analysis of Ontario drinking water samples, which is subject to the rules and related regulations under the Ontario "Safe Drinking Water Act" (2002).

The list of tests and measurement capabilities for which a laboratory is accredited can change at any time due to circumstances such as scope extensions, voluntary withdrawal of tests by the laboratory and suspension. Scopes are published by the CALA via the Internet at http://www.cala.ca/cala_directories.html

Water (Inorganic)

Phosphorus - Water (224)

ED-TM-1018; SM 4500-P
COLORIMETRIC - TECHNICON
Inorganic Phosphorus

Water (Inorganic)

Reactive Silica - Water (200)

ED-TM-1053; modified from SM 4500-SIO2 A and SM 4500-SIO2 E
COLORIMETRIC
Reactive Silica

Water (Inorganic)

Solids - Water (012)

ED-TM-1005; modified from SM 2540 A and SM 2540 B and SM 2540 C and SM 2540 D and SM 2540 E
GRAVIMETRIC
Fixed Suspended Solids
Total Dissolved Solids
Total Suspended Solids
Volatile Suspended Solids

Water (Inorganic)

Sulphide - Water (033)

ED-TM-1001; modified from SM 4500-S2- A and SM 4500-S2- D and SM 4500-S2- E
COLORIMETRIC
Sulphide

Water (Inorganic)

Total Kjeldahl Nitrogen (TKN) - Water (010)

ED-TM-1017, NA-TM-1006; modified from EPA 351.2
COLORIMETRIC - DIGESTION
Dissolved Kjeldahl Nitrogen
Total Kjeldahl Nitrogen

Water (Inorganic)

Total Metals - Water (082)

NA-TM-1002, NA-TP-2001; modified from EPA 6020 and SM 3030 E
ICP/MS - DIGESTION
Aluminum
Antimony
Arsenic
Barium
Beryllium
Bismuth
Boron
Cadmium
Calcium
Cesium
Chromium
Cobalt
Copper
Iron
Lead
Lithium
Magnesium
Manganese
Molybdenum
Nickel

† "OSDWA" indicates the appendix is used for the analysis of Ontario drinking water samples, which is subject to the rules and related regulations under the Ontario "Safe Drinking Water Act" (2002).

The list of tests and measurement capabilities for which a laboratory is accredited can change at any time due to circumstances such as scope extensions, voluntary withdrawal of tests by the laboratory and suspension. Scopes are published by the CALA via the Internet at http://www.cala.ca/cala_directories.html

Phosphorus	
Potassium	
Rubidium	
Selenium	
Silicon	
Silver	
Sodium	
Strontium	
Sulphur	
Tellurium	
Thallium	
Thorium	
Tin	
Titanium	
Tungsten	
Uranium	
Vanadium	
Zinc	
Zirconium	
Water (Inorganic)	
Turbidity - Water (078)	
ED-TM-1011; modified from SM 2130 A and SM 2130 B	
TURBIDIMETRIC	
Turbidity	
Water (Inorganic)	
UV Absorbance and Transmittance - Water (230)	
ED-TM-1058; modified from SM 5910 B	
SPECTROPHOTOMETRIC	
UV Absorbance	
UV Transmittance	
Water (Microbiology)	
Coliforms - Water (196)	
NA-TM-1300; modified from SM 9223 B	
MOST PROBABLE NUMBER (QUANTI-TRAY)	
Escherichia coli (E. coli)	
Total Coliforms	
Water (Microbiology)	
Fecal (Thermotolerant) Coliforms - Water (197)	
NA-TM-1300; modified from SM 9223 B	
MOST PROBABLE NUMBER (QUANTI-TRAY)	
Fecal (Thermotolerant) Coliforms	
Water (Microbiology)	
Heterotrophic Plate Count (HPC) - Water (198)	
NA-TM-1300; modified from SM 9215 E	
MOST PROBABLE NUMBER (QUANTI-TRAY)	
Heterotrophic Plate Count (HPC)	
Water (Organic)	
Alkanolamines - Water (209)	
ED-TM-1155; modified from "QUANTITATIVE ANALYSIS OF AMINO ACIDS" T. NASHOLM, G. SANDLBERG, & A. ERICSSON. J. CHROMATOGRAM. 396:225-236 (1987)	
HPLC - EXTRACTION	
DEA (Diethanolamine)	
DIPA (Diisopropanolamine)	
† "OSDWA" indicates the appendix is used for the analysis of Ontario drinking water samples, which is subject to the rules and related regulations under the Ontario "Safe Drinking Water Act" (2002).	
The list of tests and measurement capabilities for which a laboratory is accredited can change at any time due to circumstances such as scope extensions, voluntary withdrawal of tests by the laboratory and suspension. Scopes are published by the CALA via the Internet at http://www.cala.ca/cala_directories.html	

MEA (Monoethanolamine)
MIPA (Monoisopropanolamine)

Water (Organic)

Base Neutral Extractables - Water (117)
ED-TM-1124; modified from EPA 3510 and EPA 8270
GC/MS - EXTRACTION
1,2,3-Trichlorobenzene
1,2,4-Trichlorobenzene
2-Chloronaphthalene
2,4-Dinitrotoluene
2,6-Dinitrotoluene
Hexachlorobenzene
Hexachlorobutadiene
Hexachlorocyclopentadiene
Hexachloroethane
Pentachlorobenzene

Water (Organic)

Petroleum Hydrocarbons (PHC) - Water (075)
NA-TM-1112; modified from EPA 3511
GC/FID - EXTRACTION
F2: C10-C16
F3: C16-C34
F4: C34-C50
Total Extractable Hydrocarbons (TEH): C11-C30

Water (Organic)

Petroleum Hydrocarbons (PHC) - Water (165)
NA-TM-1102; modified from EPA 5021 and EPA 8260
GC/FID - HEADSPACE
F1: C6-C10
Volatile Hydrocarbons (VH): C6-C10

Water (Organic)

Phenols - Water (076)
ED-TM-1114; modified from EPA 3510 and EPA 8270
GC/MS - EXTRACTION
2-Chlorophenol
2-Methylphenol (o-Cresol)
2-Nitrophenol
2,3-Dichlorophenol
2,3,4-Trichlorophenol
2,3,4,5-Tetrachlorophenol
2,3,4,6-tetrachlorophenol
2,3,5-Trichlorophenol
2,3,5,6-Tetrachlorophenol
2,3,6-Trichlorophenol
2,4 + 2,5-Dichlorophenol
2,4-Dimethylphenol
2,4-Dinitrophenol
2,4,5-Trichlorophenol
2,4,6-trichlorophenol
2,6-Dichlorophenol
3-Chlorophenol
3-Methylphenol (m-Cresol)
3,4-Dichlorophenol

† "OSDWA" indicates the appendix is used for the analysis of Ontario drinking water samples, which is subject to the rules and related regulations under the Ontario "Safe Drinking Water Act" (2002).

The list of tests and measurement capabilities for which a laboratory is accredited can change at any time due to circumstances such as scope extensions, voluntary withdrawal of tests by the laboratory and suspension. Scopes are published by the CALA via the Internet at http://www.cala.ca/cala_directories.html

3,4,5-Trichlorophenol
3,5-Dichlorophenol
4-Chloro-3-methyl phenol
4-Chlorophenol
4-Methylphenol (p-Cresol)
4-Nitrophenol
4,6-Dinitro-2-methylphenol
Pentachlorophenol
Phenol

Water (Organic)

Phenols - Water (228)
ED-TM-1057; modified from EPA 9066
COLORIMETRIC
Total Phenolics

Water (Organic)

Polyaromatic Hydrocarbons (PAH) - Water (226)
NA-TM-1112, NA-TP-2019; modified from EPA 3511 and EPA 8270D
GC/MS - MICROEXTRACTION
1-Methylnaphthalene
2-Methylnaphthalene
Acridine
Benzo(e)pyrene
Perylene
Quinoline

Water (Organic)

Resin and Fatty Acids - Water (020)
ED-TM-1106; modified from ALBERTA ENVIRONMENT 129.0
GC/MS - EXTRACTION
12-Chlorodehydroabietic acid
12,14-Dichlorodehydroabietic Acid
14-Chlorodehydroabietic acid
9,10-Dichlorostearic acid
Abietic acid
Arachidic acid
Dehydroabietic acid
Isopimaric acid
Levopimaric acid
Linoleic acid
Linolenic acid
Myristic acid
Neoabietic acid
Oleic acid
Palmitic acid
Palustric acid
Pimaric acid
Sandaracopimaric acid
Stearic acid

Water (Organic)

Resin and Fatty Acids - Water (132)
ED-TM-1106; modified from ALBERTA ENVIRONMENT 129.0
GC/MS - EXTRACTION (RFA-Low ED)
12-Chlorodehydroabietic acid
12,14-Dichlorodehydroabietic Acid

† "OSDWA" indicates the appendix is used for the analysis of Ontario drinking water samples, which is subject to the rules and related regulations under the Ontario "Safe Drinking Water Act" (2002).

The list of tests and measurement capabilities for which a laboratory is accredited can change at any time due to circumstances such as scope extensions, voluntary withdrawal of tests by the laboratory and suspension. Scopes are published by the CALA via the Internet at http://www.cala.ca/cala_directories.html

14-Chlorodehydroabietic acid
9,10-Dichlorostearic acid
Abietic acid
Arachidic acid
Dehydroabietic acid
Isopimaric acid
Levopimaric acid
Linoleic acid
Linolenic acid
Myristic acid
Neoabietic acid
Oleic acid
Palmitic acid
Palustric acid
Pimaric acid
Sandaracopimaric acid
Stearic acid

Water (Organic)

Volatile Organic Compounds (VOC) - Water (166)
NA-TM-1102; modified from EPA 5021 and EPA 8260

GC/MS - HEADSPACE
1,1-Dichloroethane
1,1-dichloroethylene
1,1-Dichloropropene
1,1,1-Trichloroethane
1,1,1,2-Tetrachloroethane
1,1,2-Trichloroethane
1,1,2,2-Tetrachloroethane
1,2-Dibromo-3-chloropropane (DBCP)
1,2-dichlorobenzene
1,2-dichloroethane
1,2-Dichloropropane
1,2,3-Trichlorobenzene
1,2,3-Trichloropropane
1,2,4-Trichlorobenzene
1,2,4-Trimethylbenzene
1,3-Dichlorobenzene
1,3-Dichloropropane
1,3,5-Trimethylbenzene
1,4-dichlorobenzene
2-Chlorotoluene
2-Hexanone (MBK)
2,2-Dichloropropane
4-Chlorotoluene
Acetone (2-Propanone)
Acrylonitrile
Benzene
Bromobenzene
Bromochloromethane
Bromodichloromethane
Bromoform
Bromomethane
Carbon disulfide

† "OSDWA" indicates the appendix is used for the analysis of Ontario drinking water samples, which is subject to the rules and related regulations under the Ontario "Safe Drinking Water Act" (2002).

The list of tests and measurement capabilities for which a laboratory is accredited can change at any time due to circumstances such as scope extensions, voluntary withdrawal of tests by the laboratory and suspension. Scopes are published by the CALA via the Internet at http://www.cala.ca/cala_directories.html

Carbon Tetrachloride
Chlorobenzene
Chlorodibromomethane
Chloroethane
Chloroform
Chloromethane
cis-1,2-Dichloroethylene
cis-1,3-Dichloropropene
cis-1,4-Dichloro-2-butene
Dibromomethane
Dichlorodifluoromethane
Dichloromethane
Ethyl alcohol
Ethyl methacrylate
Ethylbenzene
Ethylene Dibromide
Hexachlorobutadiene
Isopropylbenzene
m/p-xylene
Methyl Ethyl Ketone
Methyl iodide
Methyl isobutyl Ketone
n-Butylbenzene
n-Propylbenzene
Naphthalene
o-xylene
p-Isopropyltoluene
sec-Butylbenzene
Styrene
tert-Butylbenzene
Tetrachloroethylene
Toluene
trans-1,2-Dichloroethylene
trans-1,3-Dichloropropene
trans-1,4-Dichloro-2-butene
Trichloroethylene
Trichlorofluoromethane
Vinyl Chloride

† "OSDWA" indicates the appendix is used for the analysis of Ontario drinking water samples, which is subject to the rules and related regulations under the Ontario "Safe Drinking Water Act" (2002).

The list of tests and measurement capabilities for which a laboratory is accredited can change at any time due to circumstances such as scope extensions, voluntary withdrawal of tests by the laboratory and suspension. Scopes are published by the CALA via the Internet at http://www.cala.ca/cala_directories.html

Canadian Association for Laboratory Accreditation Inc.



Certificate of Accreditation

ALS Environmental (Vancouver)
ALS Canada Ltd.
8081 Lougheed Highway, Suite 100
Burnaby, British Columbia

This laboratory is accredited in accordance with the recognized International Standard ISO/IEC 17025:2017.
This accreditation demonstrates technical competence for a defined scope and the operation of a laboratory quality management system (refer to joint ISO-ILAC-IAF Communiqué dated April 2017).



Accreditation No.: A1719
Issued On: August 18, 2020
Accreditation Date: January 3, 2005
Expiry Date: February 16, 2023

President & CEO



This certificate is the property of the Canadian Association for Laboratory Accreditation Inc. and must be returned on request; reproduction must follow policy in place at date of issue.
For the specific tests to which this accreditation applies, please refer to the laboratory's scope of accreditation at www.cala.ca.



CALA

Canadian Association for
Laboratory Accreditation Inc.

CALA Directory of Laboratories

Membership Number: 1719
Laboratory Name: ALS Environmental (Vancouver)
Parent Institution: ALS Canada Ltd.
Address: 8081 Lougheed Highway Suite 100 Burnaby BC V5A 1W9
Contact: Ms. Helenita Franco
Phone: (604) 253-4188
Fax: (604) 253-6700
Email: quality.vancouver@alsglobal.com

Standard: Conforms with requirements of ISO/IEC 17025
Clients Served: All Interested Parties
Revised On: December 11, 2020
Valid To: February 16, 2023

Scope of Accreditation

Air (Inorganic)

Dustfall - Air [Dustfall] (227)

VA-TM-1039; ASTM D1739-98 and BC MOE LABORATORY MANUAL
GRAVIMETRIC

Fixed Dustfall

Total Dustfall

Total Insoluble Dustfall

Total Soluble Dustfall

Air (Inorganic)

Mercury - Air [Dustfall] (271)

NA-TM-1005, NA-TP-2012, VA-TP-2063; modified from BC MOE LABORATORY MANUAL and EPA 1631E
COLD VAPOUR ATOMIC ABSORPTION (CVAA) - DIGESTION

Mercury

Air (Inorganic)

Metals - Air [Dustfall] (224)

NA-TM-1002, NA-TP-2007, VA-TP-2063; modified from BC MOE LABORATORY MANUAL and EPA 6020B
ICP/MS - DIGESTION

Aluminum

Antimony

Arsenic

Barium

Beryllium

Bismuth

† "OSDWA" indicates the appendix is used for the analysis of Ontario drinking water samples, which is subject to the rules and related regulations under the Ontario "Safe Drinking Water Act" (2002).

The list of tests and measurement capabilities for which a laboratory is accredited can change at any time due to circumstances such as scope extensions, voluntary withdrawal of tests by the laboratory and suspension. Scopes are published by the CALA via the Internet at http://www.cala.ca/cala_directories.html

Boron
Cadmium
Calcium
Chromium
Cobalt
Copper
Lead
Lithium
Magnesium
Manganese
Molybdenum
Nickel
Potassium
Selenium
Silver
Sodium
Strontium
Thallium
Tin
Uranium
Vanadium
Zinc

Air (Inorganic)

Total Particulates - Air [Filter, Particulate] (035)

VA-TM-1041; modified from ASTM D2009-85 and BC WORKERS COMPENSATION BOARD STANDARDS (BCWCB) 1150

GRAVIMETRIC

Respirable Dust

Total Particulate Matter

Air (Organic)

Volatile Organic Compounds (VOC) - Air (206)

VA-TM-1109; modified from EPA TO-17

GC/MS

1,1-Dichloroethane

1,1-Dichloroethylene

1,1-Dichloropropene

1,1,1-Trichloroethane

1,1,1,2-Tetrachloroethane

1,1,2-Trichloroethane

1,1,2-Trichlorotrifluoroethane

1,1,2,2-Tetrachloroethane

1,2-Dibromo-3-chloropropane (DBCP)

1,2-Dibromoethane (Ethylene dibromide)

1,2-Dichlorobenzene

1,2-Dichloroethane

† "OSDWA" indicates the appendix is used for the analysis of Ontario drinking water samples, which is subject to the rules and related regulations under the Ontario "Safe Drinking Water Act" (2002).

The list of tests and measurement capabilities for which a laboratory is accredited can change at any time due to circumstances such as scope extensions, voluntary withdrawal of tests by the laboratory and suspension. Scopes are published by the CALA via the Internet at http://www.cala.ca/cala_directories.html

1,2-Dichloropropane
1,2,3-Trichlorobenzene
1,2,3-Trichloropropane
1,2,4-Trichlorobenzene
1,2,4-Trimethylbenzene
1,3-Butadiene
1,3-Dichlorobenzene
1,3-Dichloropropane
1,3,5-Trimethylbenzene
1,4-Dichlorobenzene
2-Butanone (Methyl ethyl ketone, MEK)
2-Chlorophenol
2-Chlorotoluene
2-Hexanone (Methyl butyl ketone, MBK)
2-Propanol (Isopropyl alcohol)
2,2-Dichloropropane
4-Chlorotoluene (p-Chlorotoluene)
4-isopropyltoluene (p-Cymene)
4-Methyl-2-pentanone (MIBK)
Acetone (2-Propanone)
Benzene
Biphenyl (1,1-Biphenyl)
Bromobenzene
Bromochloromethane
Bromodichloromethane
Bromoforn
Bromomethane
Carbon disulfide
Carbon tetrachloride
Chlorobenzene
Chloroethane (Ethyl Chloride)
Chloroethene (Vinyl chloride)
Chloroform
Chloromethane (Methyl chloride)
cis-1,2-Dichloroethylene
cis-1,3-Dichloropropene
Cyclohexane
Decane
Dibromochloromethane
Dibromomethane
Dichlorodifluoromethane
Dichloromethane (Methylene Chloride)
Ethyl acetate
Ethylbenzene

† "OSDWA" indicates the appendix is used for the analysis of Ontario drinking water samples, which is subject to the rules and related regulations under the Ontario "Safe Drinking Water Act" (2002).

The list of tests and measurement capabilities for which a laboratory is accredited can change at any time due to circumstances such as scope extensions, voluntary withdrawal of tests by the laboratory and suspension. Scopes are published by the CALA via the Internet at http://www.cala.ca/cala_directories.html

Hexachlorobutadiene
Isopropylbenzene (Cumene)
m,p-Xylene
Methyl tert-butyl ether (MTBE)
Methylcyclohexane
n-Butylbenzene
n-Heptane
n-Hexane
n-Octane
n-Propylbenzene
Naphthalene
o-Xylene
sec-Butylbenzene
Styrene
tert-Butylbenzene
Tetrachloroethylene
Toluene
trans-1,2-Dichloroethylene
trans-1,3-Dichloropropene
Trichloroethylene
Trichlorofluoromethane

Air (Organic)

Volatile Organic Compounds (VOC) - Air (207)

VA-TM-1109; modified from EPA TO-17

GC/FID

F1: C6-C10

F2: C10-C16

Total Volatile Organic Compounds (TVOC): >C10-C12

Total Volatile Organic Compounds (TVOC): >C12-C16

Total Volatile Organic Compounds (TVOC): >C6-C8

Total Volatile Organic Compounds (TVOC): >C8-C10

Volatile Hydrocarbons (VH): C6-C13

Dust (Inorganic)

Soluble Anions - Dustfall (255)

NA-TM-1001, VA-TM-1039; modified from BC MOE LABORATORY MANUAL and EPA 300.0 and SM 4110

ION CHROMATOGRAPHY (IC)

Chloride

Nitrate

Food

Arsenic Speciation - Food [Egg, Fresh Fruit, Meat, Processed Food, Vegetables] (236)

NA-TM-1002, NA-TP-2007, VA-TM-1082; modified from CFIA SOM-DAR-CHE-053-04 and EPA 6020A

HPLC/ICP/MS

Arsenate (As(V))

Arsenite (As(III))

Arsenobetaine (AsB)

† "OSDWA" indicates the appendix is used for the analysis of Ontario drinking water samples, which is subject to the rules and related regulations under the Ontario "Safe Drinking Water Act" (2002).

The list of tests and measurement capabilities for which a laboratory is accredited can change at any time due to circumstances such as scope extensions, voluntary withdrawal of tests by the laboratory and suspension. Scopes are published by the CALA via the Internet at http://www.cala.ca/cala_directories.html

Dimethylarsinic acid (DMA)
Monomethyl arsenate (MMA)

Oil (Organic)

Total Polychlorinated Biphenyls (PCB) - Oil (080)
VA-TM-1118, VA-TP-2118; modified from EPA 3620C and EPA 3660B and EPA 3665A and EPA 600/4-81/045 and EPA 8082A
GC/ECD
Aroclor 1016
Aroclor 1221
Aroclor 1232
Aroclor 1242
Aroclor 1248
Aroclor 1254
Aroclor 1260
Aroclor 1262
Aroclor 1268
Total PCB

Paint (Inorganic)

Lead - Paint (261)
NA-TM-1002, NA-TP-2004; modified from EPA 200.2 and EPA 6020B
ICP/MS - DIGESTION
Lead

Soil (Inorganic)

Acidity - Solids [Soil] (257)
VA-TM-1053, VA-TM-1074; modified from MEND REPORT 1.20.1 and SM 2320 B
TITRIMETRIC - SHAKEFLASK EXTRACTION
Acidity

Soil (Inorganic)

Alkalinity - Solids [Soil] (258)
VA-TM-1053, VA-TM-1074; modified from MEND REPORT 1.20.1 and SM 2320 B
TITRIMETRIC - SHAKEFLASK EXTRACTION
Alkalinity

Soil (Inorganic)

Anions - Solids [Leachate] (256)
NA-TM-1001, VA-TM-1078; modified from BC MOE LABORATORY MANUAL and EPA 300.0 and SM 4110
ION CHROMATOGRAPHY (IC) - FIXED RATIO EXTRACTION
Chloride
Chloride
Sulphate
Sulphate (Sulfate)

Soil (Inorganic)

Leachable Anions - Solids [Soil] (244)
NA-TM-1001, VM-TM-1074; modified from EPA 300.1 and MEND REPORT 1.20.1
ION CHROMATOGRAPHY (IC) - SHAKEFLASK EXTRACTION
Bromide
Chloride

† "OSDWA" indicates the appendix is used for the analysis of Ontario drinking water samples, which is subject to the rules and related regulations under the Ontario "Safe Drinking Water Act" (2002).

The list of tests and measurement capabilities for which a laboratory is accredited can change at any time due to circumstances such as scope extensions, voluntary withdrawal of tests by the laboratory and suspension. Scopes are published by the CALA via the Internet at http://www.cala.ca/cala_directories.html

Fluoride
Nitrate as Nitrogen
Nitrite as Nitrogen
Sulphate (Sulfate)

Soil (Inorganic)

Leachable Metals - Solids [Soil] (247)

NA-TM-1002, NA-TP-2007, VA-TM-1074; modified from EPA 8020B and MEND REPORT 1.20.1

ICP/MS - SHAKEFLASK EXTRACTION

Aluminum
Antimony
Arsenic
Barium
Beryllium
Bismuth
Boron
Cadmium
Calcium
Chromium
Cobalt
Copper
Iron
Lead
Lithium
Magnesium
Manganese
Molybdenum
Nickel
Phosphorus
Potassium
Selenium
Silicon
Silver
Sodium
Strontium
Thallium
Tin
Uranium
Vanadium
Zinc

Soil (Inorganic)

pH - Solids [Soil] (250)

VA-TM-1074; modified from MEND REPORT 1.20.1 and SM 4500-H

PH METER - SHAKE EXTRACTION

pH

† "OSDWA" indicates the appendix is used for the analysis of Ontario drinking water samples, which is subject to the rules and related regulations under the Ontario "Safe Drinking Water Act" (2002).

The list of tests and measurement capabilities for which a laboratory is accredited can change at any time due to circumstances such as scope extensions, voluntary withdrawal of tests by the laboratory and suspension. Scopes are published by the CALA via the Internet at http://www.cala.ca/cala_directories.html

Soil (Microbiology)

Fecal (Thermotolerant) Coliforms - Solids [Soil] (245)

VA-TM-1200; modified from EPA 1680

MOST PROBABLE NUMBER (MPN)

Fecal (Thermotolerant) Coliforms

Solids (Inorganic)

Acid Volatile Sulphide (AVS) - Solids [Soil] (230)

VA-TM-1021; modified from EPA 821/R-91/100

COLORIMETRIC - EXTRACTION

Acid Volatile Sulfides

Solids (Inorganic)

Anions - Solids [Soil] (148)

NA-TM-1001, NA-TP-2008; modified from EPA 300.1 and SM 4110 B and SOIL SAMPLING & METHODS OF ANALYSIS CHAPTER 15

ION CHROMATOGRAPHY (IC) - SATURATED PASTE

Chloride

Fluoride

Nitrate-N

Nitrite

Sulphate

Solids (Inorganic)

Conductivity - Solids [Soil] (147)

NA-TP-2008, VA-TM-1053; modified from SM 2510 B and SOIL SAMPLING & METHODS OF ANALYSIS CHAPTER 15

METER - SATURATION EXTRACTION

Conductivity

Solids (Inorganic)

Cyanide - Solids [Soil] (213)

NA-TM-1003, VA-WI-3019; modified from BC MOE LABORATORY MANUAL and ISO 14403 and ON MOECC E3015 and SM 4500-CN-I

AUTOMATED COLORIMETRIC - DISTILLATION, EXTRACTION

Cyanide (SAD)

Cyanide (WAD)

Solids (Inorganic)

Cyanide - Solids [Soil] (214)

NA-TM-1003, VA-WI-3019; modified from ASTM 7237 and BC MOE LABORATORY MANUAL and ON MOECC E3015

COLORIMETRIC-GAS DIFFUSION - EXTRACTION

Cyanide, Free

Solids (Inorganic)

Flashpoint - Solids [Ash] (264)

VA-TM-1090; modified from ASTM D93-15

PENSKY-MARTENS CLOSED CUP

Flashpoint

† "OSDWA" indicates the appendix is used for the analysis of Ontario drinking water samples, which is subject to the rules and related regulations under the Ontario "Safe Drinking Water Act" (2002).

The list of tests and measurement capabilities for which a laboratory is accredited can change at any time due to circumstances such as scope extensions, voluntary withdrawal of tests by the laboratory and suspension. Scopes are published by the CALA via the Internet at http://www.cala.ca/cala_directories.html

Solids (Inorganic)

Leachable Mercury - Solids [Soil] (270)

NA-TM-1005, NA-TP-2012, VA-TM-1074; modified from MEND REPORT 1.20.1

COLD VAPOUR ATOMIC ABSORPTION (CVAA) - EXTRACTION

Mercury

Solids (Inorganic)

Leachable Mercury - Solids [Waste] (267)

NA-TM-1005, NA-TP-2012, VA-TM-1071; modified from BC MOE ENVIRONMENTAL MANAGEMENT ACT

HAZARDOUS WASTE REGULATION (EMA/HWR) and EPA 1631E

COLD VAPOUR ATOMIC ABSORPTION (CVAA) - EXTRACTION

Mercury

Solids (Inorganic)

Leachable Mercury - Solids [Waste] (268)

NA-TM-1005, NA-TM-1700, NA-TP-2012; modified from EPA 1311 (PREPARATION) and EPA 1631E

(ANALYSIS)

COLD VAPOUR ATOMIC ABSORPTION (CVAA) - TCLP

Mercury

Solids (Inorganic)

Leachable Metals - Solids (121)

VA-TM-1066, VA-TM-1071, VA-TP-2072; modified from BC MOE ENVIRONMENTAL MANAGEMENT ACT

HAZARDOUS WASTE REGULATION (EMA/HWR) and EPA 6010D

ICP/OES - MLEP EXTRACTION

Arsenic

Barium

Boron

Cadmium

Chromium

Copper

Lead

Selenium

Silver

Uranium

Zinc

Solids (Inorganic)

Leachable Metals - Solids (122)

NA-TM-1700, VA-TM-1066, VA-TP-2072; modified from EPA 1311 (PREPARATION) and EPA 6010D

(ANALYSIS)

ICP/OES - TCLP

Antimony

Arsenic

Barium

Beryllium

Boron

Cadmium

Calcium

Chromium

Cobalt

† "OSDWA" indicates the appendix is used for the analysis of Ontario drinking water samples, which is subject to the rules and related regulations under the Ontario "Safe Drinking Water Act" (2002).

The list of tests and measurement capabilities for which a laboratory is accredited can change at any time due to circumstances such as scope extensions, voluntary withdrawal of tests by the laboratory and suspension. Scopes are published by the CALA via the Internet at http://www.cala.ca/cala_directories.html

Copper
Iron
Lead
Magnesium
Nickel
Selenium
Silver
Thallium
Vanadium
Zinc
Zirconium

Solids (Inorganic)

Leachable Metals - Solids [Soil] (235)

NA-TM-1002, NA-TM-1700, NA-TP-2007; modified from BC PROTOCOL 13 (ANALYSIS) and EPA 1311 (PREPARATION) and EPA 6020B (ANALYSIS)

ICP/MS - TCLP

Antimony
Arsenic
Barium
Beryllium
Boron
Cadmium
Calcium
Chromium
Cobalt
Copper
Iron
Lead
Magnesium
Nickel
Selenium
Silver
Thallium
Uranium
Vanadium
Zinc
Zirconium

Solids (Inorganic)

Mercury - Solids [Soil] (269)

NA-TM-1005, NA-TP-2004, NA-TP-2012; modified from BC MOE LABORATORY MANUAL, SALM (PREPARATION) and EPA 1631E (ANALYSIS) and EPA 200.2 (ANALYSIS)

COLD VAPOUR ATOMIC ABSORPTION (CVAA) - DIGESTION

Mercury

† "OSDWA" indicates the appendix is used for the analysis of Ontario drinking water samples, which is subject to the rules and related regulations under the Ontario "Safe Drinking Water Act" (2002).

The list of tests and measurement capabilities for which a laboratory is accredited can change at any time due to circumstances such as scope extensions, voluntary withdrawal of tests by the laboratory and suspension. Scopes are published by the CALA via the Internet at http://www.cala.ca/cala_directories.html

Solids (Inorganic)

Metals - Solids [Soil] (152)

NA-TM-1002, NA-TP-2004, NA-TP-2007; modified from BC MOE LABORATORY MANUAL, SALM
(PREPARATION) and EPA 200.2 (ANALYSIS) and EPA 8020B (ANALYSIS)

ICP/MS - DIGESTION

Aluminum
Antimony
Arsenic
Barium
Beryllium
Bismuth
Boron
Cadmium
Calcium
Chromium
Cobalt
Copper
Iron
Lead
Lithium
Magnesium
Manganese
Molybdenum
Nickel
Phosphorus
Potassium
Selenium
Silver
Sodium
Strontium
Sulphur (Sulfur)
Tellurium
Thallium
Thorium
Tin
Titanium
Tungsten
Uranium
Vanadium
Zinc
Zirconium

† "OSDWA" indicates the appendix is used for the analysis of Ontario drinking water samples, which is subject to the rules and related regulations under the Ontario "Safe Drinking Water Act" (2002).

The list of tests and measurement capabilities for which a laboratory is accredited can change at any time due to circumstances such as scope extensions, voluntary withdrawal of tests by the laboratory and suspension. Scopes are published by the CALA via the Internet at http://www.cala.ca/cala_directories.html

Solids (Inorganic)

Metals - Solids [Soil] (153)

NA-TP-2008, VA-TM-1066, VA-TP-2072; modified from EPA 8010D and SOIL SAMPLING & METHODS OF ANALYSIS CHAPTER 15

ICP/OES - SATURATION EXTRACTION

Calcium

Magnesium

Potassium

Sodium

Solids (Inorganic)

Metals - Solids [Soil] (273)

NA-TM-1002, NA-TP-2007, VA-TM-1021; modified from EPA 8020B and EPA 821/R-91/100

ICP/MS - EXTRACTION

Arsenic

Cadmium

Copper

Lead

Nickel

Zinc

Solids (Inorganic)

Metals - Solids [Soil] (275)

NA-TM-1002, NA-TP-2007, NA-TP-2008; modified from EPA 8020B and SOIL SAMPLING & METHODS OF ANALYSIS, CARTER 15

ICP/MS - EXTRACTION

Calcium

Magnesium

Potassium

Sodium

Solids (Inorganic)

Methyl Mercury - Solids [Soil] (173)

VA-TM-1062; modified from EPA 1630

GC/CVAFS-PURGE AND TRAP - EXTRACTION

Methyl mercury

Solids (Inorganic)

Moisture - Solids [Soil] (089)

NA-TM-1200; CCME CWS PETROLEUM HYDROCARBONS IN SOIL - TIER 1 METHOD

GRAVIMETRIC

Percent Moisture

Solids (Inorganic)

Oil and Grease - Solids [Soil] (239)

VA-TM-1125; modified from BC MOE LABORATORY MANUAL

GRAVIMETRIC - EXTRACTION

Mineral Oil and Grease

Total Oil and Grease

† "OSDWA" indicates the appendix is used for the analysis of Ontario drinking water samples, which is subject to the rules and related regulations under the Ontario "Safe Drinking Water Act" (2002).

The list of tests and measurement capabilities for which a laboratory is accredited can change at any time due to circumstances such as scope extensions, voluntary withdrawal of tests by the laboratory and suspension. Scopes are published by the CALA via the Internet at http://www.cala.ca/cala_directories.html

Solids (Inorganic)

Paint Filter - Solids [Paint] (262)
VA-TM-1055; modified from EPA 9095B
FILTRATION
Paint Filter (Free Liquid)

Solids (Inorganic)

Percent Saturation - Solids [Saturated Paste] (149)
NA-TP-2008; modified from SOIL SAMPLING & METHODS OF ANALYSIS CHAPTER 15
GRAVIMETRIC - SATURATED PASTE
Percent Saturation

Solids (Inorganic)

pH - Solids [Soil] (120)
NA-TP-2008, VA-TM-1078; modified from SM 4500-H+ B and SOIL SAMPLING & METHODS OF ANALYSIS CHAPTER 15
METER - SATURATION EXTRACTION
pH

Solids (Inorganic)

pH - Solids [Soil] (169)
VA-TM-1078; modified from BC MOE LABORATORY MANUAL and SM 4500-H+ B
METER - FIXED RATIO EXTRACTION
pH

Solids (Inorganic)

Simultaneously Extracted Metals (SEM) - Solids [Soil] (228)
NA-TM-1005, NA-TP-2012, VA-TM-1021; modified from EPA 1631E and EPA 821/R-91/100
COLD VAPOUR ATOMIC FLUORESCENCE SPECTROSCOPY (CVAFS) - SEM EXTRACTION
Mercury

Solids (Inorganic)

Simultaneously Extracted Metals (SEM) - Solids [Soil] (229)
VA-TM-1021, VA-TM-1066, VA-TP-2072; modified from EPA 6010D and EPA 821/R-91/100
ICP/OES - SEM EXTRACTION
Arsenic
Cadmium
Copper
Lead
Nickel
Zinc

Solids (Inorganic)

Waste Oil - Solids (123)
VA-TM-1111; BC MOE LABORATORY MANUAL
GRAVIMETRIC - EXTRACTION
Waste Oil Content

Solids (Organic)

Extractable Hydrocarbons - Solids [Soil] (184)
NA-TM-1100, NA-TP-2106; modified from BC MOE LABORATORY MANUAL and EPA 3570
GC/FID - COLD SHAKE EXTRACTION
EPH C10-C19 (sg)
EPH C19-C32 (sg)
Extractable Petroleum Hydrocarbons (EPH): C10-C19

† "OSDWA" indicates the appendix is used for the analysis of Ontario drinking water samples, which is subject to the rules and related regulations under the Ontario "Safe Drinking Water Act" (2002).

The list of tests and measurement capabilities for which a laboratory is accredited can change at any time due to circumstances such as scope extensions, voluntary withdrawal of tests by the laboratory and suspension. Scopes are published by the CALA via the Internet at http://www.cala.ca/cala_directories.html

Extractable Petroleum Hydrocarbons (EPH): C19-C32

Solids (Organic)

Glycols - Solids [Soil] (156)
VA-TM-1113; modified from EPA 8015B
GC/FID - EXTRACTION
Diethylene glycol
Ethylene glycol
Propylene glycol
Triethylene glycol

Solids (Organic)

Petroleum Hydrocarbons (PHC) - Solids [Soil] (189)
NA-TM-1100, NA-TP-2100; modified from ALBERTA ENVIRONMENT INTERPRETATION, SEPT 2003 and CCME CWS PETROLEUM HYDROCARBONS IN SOIL - TIER 1 METHOD (DEC 2000 NO. 1310)
GC/FID - TUMBLER EXTRACTION
F2: C10-C16
F3: C16-C34
F4: C34-C50

Solids (Organic)

Petroleum Hydrocarbons (PHC) - Solids [Soil] (190)
NA-TM-1100; modified from ALBERTA ENVIRONMENT INTERPRETATION, SEPT 2003 and CCME CWS PETROLEUM HYDROCARBONS IN SOIL - TIER 1 METHOD (DEC 2000 NO. 1310)
GRAVIMETRIC - TUMBLER EXTRACTION
F4: Gravimetric
F4G-SG: Gravimetric Heavy Hydrocarbons - Silica

Solids (Organic)

Phenols - Solids [Soil] (071)
VA-TM-1122, VA-TP-2113; modified from EPA 3570 and EPA 8270D and KNAPP 1979
GC/MS - EXTRACTION
2-Chlorophenol
2-Methylphenol (o-Cresol)
2,3-Dichlorophenol
2,3,4-Trichlorophenol
2,3,4,5-Tetrachlorophenol
2,3,4,6-Tetrachlorophenol
2,3,5-Trichlorophenol
2,3,5,6-Tetrachlorophenol
2,3,6-Trichlorophenol
2,4-Dichlorophenol + 2,5-Dichlorophenol
2,4-Dimethylphenol
2,4,5-Trichlorophenol
2,4,6-Trichlorophenol
2,6-Dichlorophenol
3-Chlorophenol
3,4-Dichlorophenol
3,4,5-Trichlorophenol
3,5-Dichlorophenol

† "OSDWA" indicates the appendix is used for the analysis of Ontario drinking water samples, which is subject to the rules and related regulations under the Ontario "Safe Drinking Water Act" (2002).

The list of tests and measurement capabilities for which a laboratory is accredited can change at any time due to circumstances such as scope extensions, voluntary withdrawal of tests by the laboratory and suspension. Scopes are published by the CALA via the Internet at http://www.cala.ca/cala_directories.html

4-Chloro-3-methylphenol
4-Chlorophenol
4-Methylphenol (p-Cresol)
m-Cresol
Pentachlorophenol
Phenol

Solids (Organic)

Polycyclic Aromatic Hydrocarbons (PAH) - Solids [Soil] (185)
NA-TM-1100, NA-TP-2107; modified from EPA 3570 and EPA 8270D
GC/MS - COLD SHAKE EXTRACTION

2-Methylnaphthalene
Acenaphthene
Acenaphthylene
Anthracene
Benzo(a)anthracene
Benzo(a)pyrene
Benzo(b,j)fluoranthene
Benzo(g,h,i)perylene
Benzo(k)fluoranthene
Chrysene
Dibenzo(a,h)anthracene
Fluoranthene
Fluorene
Indeno(1,2,3 - cd)pyrene
Naphthalene
Phenanthrene
Pyrene
Quinoline

Solids (Organic)

Total Polychlorinated Biphenyls (PCB) - Solids [Soil] (112)
VA-TM-1119, VA-TP-2118; modified from EPA 3570 and EPA 3620C and EPA 3660B and EPA 3665A and EPA 8082A

GC/ECD - EXTRACTION
Aroclor 1016
Aroclor 1221
Aroclor 1232
Aroclor 1242
Aroclor 1248
Aroclor 1254
Aroclor 1260
Aroclor 1262
Aroclor 1268
Total PCB

† "OSDWA" indicates the appendix is used for the analysis of Ontario drinking water samples, which is subject to the rules and related regulations under the Ontario "Safe Drinking Water Act" (2002).

The list of tests and measurement capabilities for which a laboratory is accredited can change at any time due to circumstances such as scope extensions, voluntary withdrawal of tests by the laboratory and suspension. Scopes are published by the CALA via the Internet at http://www.cala.ca/cala_directories.html

Solids (Organic)

Volatile Hydrocarbons (VH) - Solids [Soil] (202)

NA-TM-1102, NA-TP-2102; modified from BC MOE LABORATORY MANUAL and CCME CWS PETROLEUM

HYDROCARBONS IN SOIL - TIER 1 METHOD and EPA 5021A

GC/FID-HEADSPACE

F1: C6-C10

VH: C6-C10

Solids (Organic)

Volatile Organic Compounds (VOC) - Solids (263)

NA-TM-1102, VA-TM-1126; modified from EPA 1311 (PREPARATION) and EPA 8260C (ANALYSIS)

GC/MS-HEADSPACE - TCLP

1,1-Dichloroethene

1,2-Dichlorobenzene

1,2-Dichloroethane

1,4-Dichlorobenzene

Benzene

Bromodichloromethane

Bromoform

Carbon tetrachloride

Chlorobenzene

Chlorodibromomethane

Chloroethene (Vinyl chloride)

Chloroform

Dichloromethane (Methylene Chloride)

Ethylbenzene

m,p-Xylene

Methyl ethyl ketone

o-Xylene

Tetrachloroethylene

Toluene

Trichloroethylene

Solids (Organic)

Volatile Organic Compounds (VOC) - Solids [Soil] (201)

NA-TM-1102, NA-TP-2102; modified from EPA 5021A and EPA 8260C

GC/MS-HEADSPACE

1,1-Dichloroethane

1,1-Dichloroethylene

1,1,1-Trichloroethane

1,1,1,2-Tetrachloroethane

1,1,2-Trichloroethane

1,1,2,2-Tetrachloroethane

1,2-Dichlorobenzene

1,2-Dichloroethane

1,2-Dichloropropane

1,2,4-Trimethylbenzene

1,3-Dichlorobenzene

† "OSDWA" indicates the appendix is used for the analysis of Ontario drinking water samples, which is subject to the rules and related regulations under the Ontario "Safe Drinking Water Act" (2002).

The list of tests and measurement capabilities for which a laboratory is accredited can change at any time due to circumstances such as scope extensions, voluntary withdrawal of tests by the laboratory and suspension. Scopes are published by the CALA via the Internet at http://www.cala.ca/cala_directories.html

1,3,5-Trimethylbenzene
1,4-Dichlorobenzene
4-Isopropylbenzene
Benzene
Bromodichloromethane
Bromoform
Carbon tetrachloride
Chlorobenzene
Chlorodibromomethane
Chloroethane (Ethyl Chloride)
Chloroethene (Vinyl chloride)
Chloroform
Chloromethane (Methyl chloride)
cis-1,2-Dichloroethylene
cis-1,3-Dichloropropene
Dichloromethane
Ethylbenzene
Ethylene Dibromide
Isopropylbenzene (Cumene)
m,p-Xylene
Methyl t-butyl ether
n-Propylbenzene
Naphthalene
o-Xylene
Styrene
Tetrachloroethylene
Toluene
trans-1,2-Dichloroethylene
trans-1,3-Dichloropropene
Trichloroethylene
Trichlorofluoromethane

Tissue (Inorganic)

Ashfree - Tissue (259)
VM-TM-1051; modified from SM 10300
GRAVIMETRIC
Ash-free weight

Tissue (Inorganic)

Lipid Content - Tissue (241)
VA-TM-1112; modified from EPA 3570 and EPA 8290A
GRAVIMETRIC
Lipid Content

† "OSDWA" indicates the appendix is used for the analysis of Ontario drinking water samples, which is subject to the rules and related regulations under the Ontario "Safe Drinking Water Act" (2002).

The list of tests and measurement capabilities for which a laboratory is accredited can change at any time due to circumstances such as scope extensions, voluntary withdrawal of tests by the laboratory and suspension. Scopes are published by the CALA via the Internet at http://www.cala.ca/cala_directories.html

Tissue (Inorganic)

Methyl Mercury - Tissue (172)
VA-TM-1062; modified from EPA 1630
GC/CVAFS-PURGE AND TRAP - DIGESTION
Methyl mercury

Tissue (Inorganic)

Moisture - Tissue (090)
VA-TM-1087; modified from PUGET SOUND PROTOCOLS
GRAVIMETRIC
Percent Moisture

Tissue (Inorganic)

Selenium Speciation - Tissue (253)
NA-TM-1002, NA-TP-2007, VA-TM-1085; CFIA METHOD SOM-DAR CHE-053-04
HPLC/ICP/MS
Selenium (IV)
Selenium (VI)
SelenoMethionine

Tissue (Inorganic)

Total Mercury - Tissue (266)
NA-TM-1005, NA-TP-2006, NA-TP-2012; modified from EPA 1631E and EPA 200.3
COLD VAPOUR ATOMIC ABSORPTION (CVAA)
Mercury

Tissue (Inorganic)

Total Metals - Tissue (100)
NA-TM-1002, NA-TP-2006, NA-TP-2007; modified from EPA 200.3 and EPA 6020A
ICP/MS - DIGESTION
Aluminum
Antimony
Arsenic
Barium
Beryllium
Bismuth
Boron
Cadmium
Calcium
Cesium
Chromium
Cobalt
Copper
Iron
Lead
Lithium
Magnesium
Manganese
Molybdenum
Nickel

† "OSDWA" indicates the appendix is used for the analysis of Ontario drinking water samples, which is subject to the rules and related regulations under the Ontario "Safe Drinking Water Act" (2002).

The list of tests and measurement capabilities for which a laboratory is accredited can change at any time due to circumstances such as scope extensions, voluntary withdrawal of tests by the laboratory and suspension. Scopes are published by the CALA via the Internet at http://www.cala.ca/cala_directories.html

Phosphorus
Potassium
Rubidium
Selenium
Silver
Sodium
Strontium
Sulphur (Sulfur)
Tellurium
Thallium
Tin
Titanium
Uranium
Vanadium
Zinc
Zirconium

Urine (Inorganic)

Creatinine - Biomaterials [Urine] (234)

VA-TM-1052; THERMO DRI CREATININE-DETECT SPECIMEN VALIDITY TEST
COLORIMETRIC

Creatinine

Urine (Organic)

Arsenic Speciation - Biomaterials [Urine] (233)

NA-TM-1002, NA-TP-2007, VA-TM-1081; modified from CDC METHOD ID ITU003B, 2004 and EPA 8020A
HPLC/ICP/MS

Arsenate (As(V))

Arsenite (As(III))

Arsenobetaine (AsB)

Dimethylarsinic acid (DMA)

Monomethyl arsenate (MMA)

Total Arsenic Species

Total Inorganic Arsenic

Total Inorganic Arsenic and Methylated Metabolites

Water (Inorganic)

Acidity - Water (219)

VA-TM-1053; modified from SM 2310
TITRIMETRIC

Acidity

Water (Inorganic)

Alkalinity - Water (001)

VA-TM-1053; modified from SM 2320 B
TITRIMETRIC

Alkalinity (pH 4.5)

Alkalinity-Bicarbonate

Alkalinity-Carbonate

Alkalinity-Hydroxide

† "OSDWA" indicates the appendix is used for the analysis of Ontario drinking water samples, which is subject to the rules and related regulations under the Ontario "Safe Drinking Water Act" (2002).

The list of tests and measurement capabilities for which a laboratory is accredited can change at any time due to circumstances such as scope extensions, voluntary withdrawal of tests by the laboratory and suspension. Scopes are published by the CALA via the Internet at http://www.cala.ca/cala_directories.html

Phenolphthalein Alkalinity

Water (Inorganic)

Ammonia - Water (208)

VA-TM-1024; JOURNAL OF ENVIRONMENTAL MONITORING (2005) SECTION 7, P. 37-42
FLUOROMETRIC

Ammonia

Water (Inorganic)

Anions - Water (026)

NA-TM-1001; modified from EPA 300.1
ION CHROMATOGRAPHY (IC)

Bromide

Chloride

Fluoride

Nitrate

Nitrate plus Nitrite

Nitrite

Sulfate

Water (Inorganic)

Arsenic - Water (232)

NA-TM-1002, NA-TP-2007, VA-TM-1086; modified from USGS Water Resources Investigation Report 02-4144
HPLC/ICP/MS

Arsenate (AsV)

Arsenite (AsIII)

Arsenobetaine (AsB)

Dimethylarsinic acid (DMA)

Monomethyl arsenate (MMA)

Total Arsenic Species

Total Inorganic Arsenic

Total Inorganic Arsenic and Methylated Metabolites

Water (Inorganic)

Biochemical Oxygen Demand (BOD) - Water (027)

VA-TM-1032; modified from SM 5210 B

DISSOLVED OXYGEN METER (DO)

BOD (5 day)

CBOD (5 day)

Soluble Biological Oxygen Demand (SBOD)

Water (Inorganic)

Carbon - Water (091)

VA-TM-1037; modified from SM 5310 B

INFRARED SPECTROSCOPY (IR) - COMBUSTION

Inorganic Carbon

Organic Carbon

Total Carbon (TC)

† "OSDWA" indicates the appendix is used for the analysis of Ontario drinking water samples, which is subject to the rules and related regulations under the Ontario "Safe Drinking Water Act" (2002).

The list of tests and measurement capabilities for which a laboratory is accredited can change at any time due to circumstances such as scope extensions, voluntary withdrawal of tests by the laboratory and suspension. Scopes are published by the CALA via the Internet at http://www.cala.ca/cala_directories.html

Water (Inorganic)

Chemical Oxygen Demand (COD) - Water (028)
VA-TM-1033; modified from SM 5220 D
COLORIMETRIC - DIGESTION
COD

Water (Inorganic)

Chlorophyll A - Water (220)
VA-TM-1038, VA-TP-2011; modified from EPA 445.0
FLUOROMETRIC
Chlorophyll a

Water (Inorganic)

Colour - Water (015)
VA-TM-1004; modified from BC MOE Laboratory Manual and SM 2120 C
COLORIMETRIC
Apparent Colour
True Colour

Water (Inorganic)

Conductivity - Water (004)
VA-TM-1053; modified from SM 2510 B
CONDUCTIVITY METER
Conductivity (25°C)

Water (Inorganic)

Cyanide - Water (209)
NA-TM-1003; modified from ISO 14403 and SM 4500-CN- I
AUTOMATED COLORIMETRIC - DISTILLATION
Cyanide (SAD)
Cyanide (WAD)

Water (Inorganic)

Cyanide - Water (210)
NA-TM-1003; modified from ASTM D7237
AUTOMATED COLORIMETRIC-GAS DIFFUSION
Cyanide, Free

Water (Inorganic)

Dissolved Ferrous Iron - Water (242)
VA-TM-1046, VA-TP-2009; modified from SM 3500-FE
COLORIMETRIC - FILTRATION
Ferrous Iron

Water (Inorganic)

Dissolved Metals - Water (032)
NA-TM-1002, NA-TP-2002, NA-TP-2007; modified from EPA 6020B and SM 3030 B
ICP/MS - FILTRATION
Aluminum
Antimony
Arsenic
Barium
Beryllium
Bismuth
Boron

† "OSDWA" indicates the appendix is used for the analysis of Ontario drinking water samples, which is subject to the rules and related regulations under the Ontario "Safe Drinking Water Act" (2002).

The list of tests and measurement capabilities for which a laboratory is accredited can change at any time due to circumstances such as scope extensions, voluntary withdrawal of tests by the laboratory and suspension. Scopes are published by the CALA via the Internet at http://www.cala.ca/cala_directories.html

Cadmium
Calcium
Cesium
Chromium
Cobalt
Copper
Gallium
Gold
Indium
Iron
Lanthanum
Lead
Lithium
Magnesium
Manganese
Molybdenum
Nickel
Niobium
Phosphorus
Potassium
Rhenium
Rubidium
Selenium
Silicon
Silver
Sodium
Strontium
Sulphur (Sulfur)
Tantalum
Tellurium
Thallium
Thorium
Tin
Titanium
Tungsten
Uranium
Vanadium
Yttrium
Zinc
Zirconium

Water (Inorganic)

Dissolved Metals - Water (036)

NA-TP-2002, VA-TM-1086, VA-TP-2072; modified from EPA 6010D and SM 3030 B

ICP/OES

Aluminum

† "OSDWA" indicates the appendix is used for the analysis of Ontario drinking water samples, which is subject to the rules and related regulations under the Ontario "Safe Drinking Water Act" (2002).

The list of tests and measurement capabilities for which a laboratory is accredited can change at any time due to circumstances such as scope extensions, voluntary withdrawal of tests by the laboratory and suspension. Scopes are published by the CALA via the Internet at http://www.cala.ca/cala_directories.html

Antimony
Arsenic
Barium
Beryllium
Bismuth
Boron
Cadmium
Calcium
Chromium
Cobalt
Copper
Iron
Lead
Lithium
Magnesium
Manganese
Molybdenum
Nickel
Phosphorus
Potassium
Selenium
Silicon
Silver
Sodium
Strontium
Thallium
Tin
Titanium
Vanadium
Zinc

Water (Inorganic)

Hexavalent Chromium - Water (276)
NA-TM-1001, VA-TM-1056; modified from EPA 1620B and SM 3500-CR C
ION CHROMATOGRAPHY (IC)
Dissolved Hexavalent Chromium
Hexavalent Chromium

Water (Inorganic)

Mercury - Water (136)
NA-TM-1005, NA-TP-2002, VA-TP-2068; modified from EPA 1631E
COLD VAPOUR ATOMIC FLUORESCENCE SPECTROSCOPY (CVAFS) - DIGESTION
Mercury

† "OSDWA" indicates the appendix is used for the analysis of Ontario drinking water samples, which is subject to the rules and related regulations under the Ontario "Safe Drinking Water Act" (2002).

The list of tests and measurement capabilities for which a laboratory is accredited can change at any time due to circumstances such as scope extensions, voluntary withdrawal of tests by the laboratory and suspension. Scopes are published by the CALA via the Internet at http://www.cala.ca/cala_directories.html

Water (Inorganic)

Mercury - Water (285)
NA-TM-1005, NA-TP-2002, NA-TP-2012; modified from EPA 1631E
COLD VAPOUR ATOMIC ABSORPTION (CVAA)
Mercury

Water (Inorganic)

Methyl Mercury - Water (192)
VA-TM-1062; modified from EPA 1630
GC/CVAFS-PURGE AND TRAP - DISTILLATION
Methyl mercury

Water (Inorganic)

Nitrogen - Water (217)
VA-TM-1047, VA-WI-3046; modified from SM 4500-P J
AUTOMATED COLORIMETRIC - DIGESTION
Total Dissolved Nitrogen
Total Nitrogen

Water (Inorganic)

Oil and Grease - Water (061)
NA-TM-1107; modified from EPA 1664
GRAVIMETRIC - EXTRACTION
Mineral Oil and Grease
Total Oil and Grease

Water (Inorganic)

pH - Water (018)
VA-TM-1053; modified from SM 4500-H+ B
pH METER
pH

Water (Inorganic)

Phosphorus - Water (179)
VA-TM-1025, VA-TP-2009, VA-WI-3046; modified from SM 4500-P B and SM 4500-P E
COLORIMETRIC - DIGESTION
Phosphate
Total Dissolved Phosphorus
Total Phosphorus

Water (Inorganic)

Reactive Silica - Water (008)
VA-TM-1018; modified from SM 4500-SIO2 D
COLORIMETRIC
Reactive Silica

Water (Inorganic)

Selenium Speciation - Water (252)
NA-TM-1002, NA-TP-2007, VA-TM-1084; Spectrochimica Acta Part B60 (2005) 633-641
HPLC/ICP/MS
Selenium (IV)
Selenium (VI)
SelenoMethionine

† "OSDWA" indicates the appendix is used for the analysis of Ontario drinking water samples, which is subject to the rules and related regulations under the Ontario "Safe Drinking Water Act" (2002).

The list of tests and measurement capabilities for which a laboratory is accredited can change at any time due to circumstances such as scope extensions, voluntary withdrawal of tests by the laboratory and suspension. Scopes are published by the CALA via the Internet at http://www.cala.ca/cala_directories.html

Water (Inorganic)

Solids - Water (018)

NA-TM-1004, NA-TM-1008, VA-TM-1050; modified from SM 2540 B and SM 2540 C and SM 2540 D and SM 2540 E

GRAVIMETRIC

Fixed Suspended Solids

Total Dissolved Solids

Total Solids (TS)

Total Suspended Solids

Volatile Suspended Solids

Water (Inorganic)

Sulphide - Water (010)

VA-TM-1020; modified from SM 4500-S2- D

COLORIMETRIC

Sulphide

Water (Inorganic)

Sulphide - Water (277)

VA-TM-1057; modified from SM 4500 A and SM 4500 E and SM 4500 S2- D

COLORIMETRIC-CONTINUOUS FLOW (CFA)

Sulphide

Water (Inorganic)

Thiocyanate - Water (014)

VA-TM-1029; modified from SM 4500-CN- M

COLORIMETRIC

Thiocyanate

Water (Inorganic)

Total Kjeldahl Nitrogen (TKN) - Water (211)

NA-TM-1006, VA-TM-1044; modified from SM 4500-NORG D

FLUOROMETRIC - DIGESTION

Dissolved Kjeldahl Nitrogen

Total Kjeldahl Nitrogen

Water (Inorganic)

Total Metals - Water (031)

NA-TM-1002, NA-TP-2001, NA-TP-2007; modified from EPA 200.2 and EPA 6020B

ICP/MS - DIGESTION

Aluminum

Antimony

Arsenic

Barium

Beryllium

Bismuth

Boron

Cadmium

Calcium

Cesium

Chromium

Cobalt

† "OSDWA" indicates the appendix is used for the analysis of Ontario drinking water samples, which is subject to the rules and related regulations under the Ontario "Safe Drinking Water Act" (2002).

The list of tests and measurement capabilities for which a laboratory is accredited can change at any time due to circumstances such as scope extensions, voluntary withdrawal of tests by the laboratory and suspension. Scopes are published by the CALA via the Internet at http://www.cala.ca/cala_directories.html

Copper
Gallium
Gold
Indium
Iron
Lanthanum
Lead
Lithium
Magnesium
Manganese
Molybdenum
Nickel
Niobium
Phosphorus
Potassium
Rhenium
Rubidium
Selenium
Silicon
Silver
Sodium
Strontium
Sulphur (Sulfur)
Tantalum
Tellurium
Thallium
Thorium
Tin
Titanium
Tungsten
Uranium
Vanadium
Yttrium
Zinc
Zirconium

Water (Inorganic)

Total Metals - Water (041)

NA-TP-2001, VA-TM-1066, VA-TP-2072; modified from EPA 8010D and SM 3030 E

ICP/OES - DIGESTION

Aluminum
Antimony
Arsenic
Barium
Beryllium
Bismuth

† "OSDWA" indicates the appendix is used for the analysis of Ontario drinking water samples, which is subject to the rules and related regulations under the Ontario "Safe Drinking Water Act" (2002).

The list of tests and measurement capabilities for which a laboratory is accredited can change at any time due to circumstances such as scope extensions, voluntary withdrawal of tests by the laboratory and suspension. Scopes are published by the CALA via the Internet at http://www.cala.ca/cala_directories.html

Boron
Cadmium
Calcium
Chromium
Cobalt
Copper
Iron
Lead
Lithium
Magnesium
Manganese
Molybdenum
Nickel
Phosphorus
Potassium
Selenium
Selenium
Silicon
Silver
Sodium
Strontium
Thallium
Tin
Titanium
Vanadium
Zinc

Water (Inorganic)

Turbidity - Water (020)
VA-TM-1011; modified from SM 2130 B
TURBIDIMETRIC
Turbidity

Water (Inorganic)

UV Absorbance and Transmittance - Water (254)
VA-TM-1042, VA-TP-2011; modified from SM 5010 B
SPECTROPHOTOMETRIC
UV Absorbance
UV Transmittance

Water (Microbiology)

Coliforms - Water (145)
NA-TM-1300; modified from SM 9223 B
MOST PROBABLE NUMBER (MPN)
Escherichia coli
Fecal (Thermotolerant) Coliforms
Total Coliforms

† "OSDWA" indicates the appendix is used for the analysis of Ontario drinking water samples, which is subject to the rules and related regulations under the Ontario "Safe Drinking Water Act" (2002).

The list of tests and measurement capabilities for which a laboratory is accredited can change at any time due to circumstances such as scope extensions, voluntary withdrawal of tests by the laboratory and suspension. Scopes are published by the CALA via the Internet at http://www.cala.ca/cala_directories.html

Water (Microbiology)

Enterococci - Water (186)
VA-TM-1203; modified from SM 9230 C
MEMBRANE FILTRATION (mENTEROCOCCUS)
Enterococci

Water (Microbiology)

Escherichia coli (E. coli) - Water (240)
VA-TM-1201; modified from SM 9222 G
MEMBRANE FILTRATION (mFC/NA-MUG)
Escherichia coli

Water (Microbiology)

Fecal (Thermotolerant) Coliforms - Water (029)
VA-TM-1200; modified from SM 9221 E
MOST PROBABLE NUMBER (MPN)
Fecal (Thermotolerant) Coliforms

Water (Microbiology)

Fecal (Thermotolerant) Coliforms - Water (030)
VA-TM-1201; modified from SM 9222 D
MEMBRANE FILTRATION (M-FC)
Fecal (Thermotolerant) Coliforms

Water (Microbiology)

Heterotrophic Plate Count (HPC) - Water (126)
NA-TM-1301; modified from SM 9215 B
POUR PLATE (PCA)
Heterotrophic Plate Count (HPC)

Water (Microbiology)

Pseudomonas aeruginosa - Water (187)
VA-TM-1204; modified from SM 9213 E
MEMBRANE FILTRATION (mPAC)
Pseudomonas aeruginosa

Water (Microbiology)

Total Coliforms - Water (142)
VA-TM-1200; modified from SM 9221 B
MOST PROBABLE NUMBER (MPN)
Total Coliforms

Water (Microbiology)

Total Coliforms - Water (143)
VA-TM-1201; modified from SM 9222 B
MEMBRANE FILTRATION (M-ENDO)
Total Coliforms

Water (Organic)

Extractable Petroleum Hydrocarbons (EPH) - Water (251)
NA-TM-1112, VA-TP-2127, VA-TP-2129; BC MOE LABORATORY MANUAL
GC/FID - EXTRACTION
EPH C10-C19 (sg)
EPH C19-C32 (sg)
Extractable Petroleum Hydrocarbons (EPH): C10-C19
Extractable Petroleum Hydrocarbons (EPH): C19-C32

† "OSDWA" indicates the appendix is used for the analysis of Ontario drinking water samples, which is subject to the rules and related regulations under the Ontario "Safe Drinking Water Act" (2002).

The list of tests and measurement capabilities for which a laboratory is accredited can change at any time due to circumstances such as scope extensions, voluntary withdrawal of tests by the laboratory and suspension. Scopes are published by the CALA via the Internet at http://www.cala.ca/cala_directories.html

Total Extractable Hydrocarbons (TEH): C10-C30

Water (Organic)

Glycols - Water (155)

VA-TM-1113; modified from EPA 8015C

GC/FID - EXTRACTION

Diethylene glycol

Ethylene glycol

Propylene glycol

Triethylene glycol

Water (Organic)

Petroleum Hydrocarbons (PHC) - Water (238)

NA-TM-1112, NA-TP-2100; modified from CCME CWS PETROLEUM HYDROCARBONS IN SOIL - TIER 1

METHOD and EPA 3511

GC/FID - EXTRACTION

F2: C10-C16

F3: C16-C34

F4: C34-C50

Water (Organic)

Phenols - Water (059)

VA-TM-1101, VA-TP-2113; modified from BC MOE LABORATORY MANUAL and EPA 3510C and EPA 8270D

GC/MS - EXTRACTION

2-Chlorophenol

2-Methylphenol (o-Cresol)

2,3-Dichlorophenol

2,3,4-Trichlorophenol

2,3,4,5-Tetrachlorophenol

2,3,4,6-tetrachlorophenol

2,3,5-Trichlorophenol

2,3,5,6-Tetrachlorophenol

2,3,6-Trichlorophenol

2,4-Dichlorophenol

2,4-Dimethylphenol

2,4,5-Trichlorophenol

2,4,6-trichlorophenol

2,6-Dichlorophenol

3-Chlorophenol

3,4-Dichlorophenol

3,4,5-Trichlorophenol

3,5-Dichlorophenol

4-Chloro-3-methylphenol

4-Chlorophenol

4-Methylphenol (p-Cresol)

m-Cresol

Pentachlorophenol

Phenol

† "OSDWA" indicates the appendix is used for the analysis of Ontario drinking water samples, which is subject to the rules and related regulations under the Ontario "Safe Drinking Water Act" (2002).

The list of tests and measurement capabilities for which a laboratory is accredited can change at any time due to circumstances such as scope extensions, voluntary withdrawal of tests by the laboratory and suspension. Scopes are published by the CALA via the Internet at http://www.cala.ca/cala_directories.html

Water (Organic)

Polycyclic Aromatic Hydrocarbons (PAH) - Water (237)
NA-TM-1112, NA-TP-2109; modified from EPA 3511 and EPA 8270D

GC/MS - EXTRACTION

1-Methylnaphthalene
2-Methylnaphthalene
Acenaphthene
Acenaphthylene
Acridine
Anthracene
Benzo(a)anthracene
Benzo(a)pyrene
Benzo(b,j)fluoranthene
Benzo(g,h,i)perylene
Benzo(k)fluoranthene
Chrysene
Dibenzo(a,h)anthracene
Fluoranthene
Fluorene
Indeno(1,2,3 - cd)pyrene
Naphthalene
Phenanthrene
Pyrene
Quinoline

Water (Organic)

Resin and Fatty Acids - Water (212)
VA-TM-1105, VA-TP-2114; modified from EPA 3510C and EPA 8270D

GC/MS - LIQUID/LIQUID EXTRACTION (L/L)

12-Chlorodehydroabietic acid
14-Chlorodehydroabietic acid
Abietic acid
Arachidic acid
Behenic acid
Dehydroabietic acid
Dichlorodehydroabietic acid
Dodecanoic acid (Lauric acid)
Hexadecanoic acid (Palmitic acid)
Isopimaric acid + Palustric acid
Levopimaric acid
Lignoceric acid
Linoleic acid
Linolenic acid (Octadecadienoic acid)
Myristic acid (Tetradecanoic Acid)
Neoabietic acid
Oleic acid

† "OSDWA" indicates the appendix is used for the analysis of Ontario drinking water samples, which is subject to the rules and related regulations under the Ontario "Safe Drinking Water Act" (2002).

The list of tests and measurement capabilities for which a laboratory is accredited can change at any time due to circumstances such as scope extensions, voluntary withdrawal of tests by the laboratory and suspension. Scopes are published by the CALA via the Internet at http://www.cala.ca/cala_directories.html

Pimaric acid
Sandaracopimaric acid
Stearic acid (Octadecanoic acid)

Water (Organic)

Total Polychlorinated Biphenyls (PCB) - Water (115)
VA-TM-1115, VA-TP-2116; modified from EPA 3510C and EPA 3620C and EPA 3660B and EPA 3665A and EPA 8082A

GC/ECD - EXTRACTION

Aroclor 1016

Aroclor 1221

Aroclor 1232

Aroclor 1242

Aroclor 1248

Aroclor 1254

Aroclor 1260

Aroclor 1262

Aroclor 1268

Total PCB

Water (Organic)

Volatile Hydrocarbons (VH) - Water (197)
NA-TM-1102; modified from BC MOE LABORATORY MANUAL and CCME CWS PETROLEUM
HYDROCARBONS IN SOIL - TIER 1 METHOD and EPA 5021A
GC/FID-HEADSPACE

F1: C6-C10

Volatile Hydrocarbons (VH): C6-C10

Water (Organic)

Volatile Organic Compounds (VOC) - Water (196)
NA-TM-1102, NA-TP-2102; modified from EPA 5021A and EPA 8260C
GC/MS-HEADSPACE

1,1-Dichloroethane

1,1-Dichloroethylene

1,1,1-Trichloroethane

1,1,1,2-Tetrachloroethane

1,1,2-Trichloroethane

1,1,2,2-Tetrachloroethane

1,2-Dichlorobenzene

1,2-Dichloroethane

1,2-Dichloropropane

1,2,4-Trimethylbenzene

1,3-Dichlorobenzene

1,3,5-Trimethylbenzene

1,4-Dichlorobenzene

4-isopropyltoluene (p-Cymene)

Acetone (2-Propanone)

Benzene

Bromodichloromethane

† "OSDWA" indicates the appendix is used for the analysis of Ontario drinking water samples, which is subject to the rules and related regulations under the Ontario "Safe Drinking Water Act" (2002).

The list of tests and measurement capabilities for which a laboratory is accredited can change at any time due to circumstances such as scope extensions, voluntary withdrawal of tests by the laboratory and suspension. Scopes are published by the CALA via the Internet at http://www.cala.ca/cala_directories.html

Bromoform
Carbon tetrachloride
Chlorobenzene
Chlorodibromomethane
Chloroethane (Ethyl Chloride)
Chloroform
Chloromethane (Methyl chloride)
cis-1,2-Dichloroethylene
cis-1,3-Dichloropropene
Dichloromethane
Ethylbenzene
Ethylene Dibromide
Isopropylbenzene (Cumene)
m,p-Xylene
Methyl ethyl ketone
Methyl isobutyl ketone (MIBK)
Methyl t-butyl ether
n-Propylbenzene
Naphthalene
o-Xylene
Styrene
Tetrachloroethylene
Toluene
trans-1,2-Dichloroethylene
trans-1,3-Dichloropropene
Trichloroethylene
Trichlorofluoromethane
Vinyl chloride

† "OSDWA" indicates the appendix is used for the analysis of Ontario drinking water samples, which is subject to the rules and related regulations under the Ontario "Safe Drinking Water Act" (2002).

The list of tests and measurement capabilities for which a laboratory is accredited can change at any time due to circumstances such as scope extensions, voluntary withdrawal of tests by the laboratory and suspension. Scopes are published by the CALA via the Internet at http://www.cala.ca/cala_directories.html

Canadian Association
for Laboratory Accreditation Inc.



Certificate of Accreditation

ALS Environmental (Yellowknife)
ALS Canada Ltd.
116 314 Old Airport Road
Yellowknife, Northwest Territories

This laboratory is accredited in accordance with the recognized International Standard ISO/IEC 17025:2017.
This accreditation demonstrates technical competence for a defined scope and the operation of a laboratory quality management system (refer to joint ISO-ILAC-IAF Communiqué dated April 2017).



Accreditation No.: A3590
Issued On: November 5, 2018
Accreditation Date: February 4, 2008
Expiry Date: May 5, 2021

President & CEO



This certificate is the property of the Canadian Association for Laboratory Accreditation Inc. and must be returned on request; reproduction must follow policy in place at date of issue. For the specific tests to which this accreditation applies, please refer to the laboratory's scope of accreditation at www.cala.ca.



CALA Directory of Laboratories

Membership Number: 3590

Laboratory Name: ALS Environmental (Yellowknife)

Parent Institution: ALS Canada Ltd.

Address: 116 314 Old Airport Road Yellowknife NT X1A 3T3

Contact: Ms. Sarah Stilson

Phone: (867) 873-5593

Fax: (780) 437-2311

Email: alsed.quality@alsglobal.com

Standard: Conforms with requirements of ISO/IEC 17025

Clients Served:

Revised On: November 5, 2018

Valid To: May 5, 2021

Scope of Accreditation

Water (Inorganic)

pH - Water (005)

YL-TM-1004; modified from SM 4500-H+ B

pH METER

pH

Water (Microbiology)

Coliforms and Escherichia coli (E. coli) - Water (006)

NA-TM-1300; modified from SM 9223 B

MOST PROBABLE NUMBER (COLILERT)

Escherichia coli

Total Coliforms

Water (Microbiology)

Fecal (Thermotolerant) Coliforms - Water (018)

NA-TM-1300; modified from SM 9223 B

MOST PROBABLE NUMBER (COLILERT)

Fecal (Thermotolerant) Coliforms

† "OSDWA" indicates the appendix is used for the analysis of Ontario drinking water samples, which is subject to the rules and related regulations under the Ontario "Safe Drinking Water Act" (2002).

The list of tests and measurement capabilities for which a laboratory is accredited can change at any time due to circumstances such as scope extensions, voluntary withdrawal of tests by the laboratory and suspension. Scopes are published by the CALA via the Internet at http://www.cala.ca/cala_directories.html



QUALITY ASSURANCE AND QUALITY CONTROL PLAN

HOPE BAY, NUNAVUT

Appendix E – Bureau Veritas Canada SCC Certificate and Scope





Standards Council of Canada
Conseil canadien des normes

TESTING AND CALIBRATION LABORATORY ACCREDITATION PROGRAM (LAP)

Scope of Accreditation

Accredited Laboratory No. 117

Legal Name of Accredited Laboratory: **Bureau Veritas Canada (2019) Inc.,
formerly known as Maxxam Analytics**

Location Name or Operating as (if applicable):

Contact Name: Alice Lu

Address: 4606 Canada Way, Burnaby, BC. V5G 1K5

Telephone: +1 604 734-7276

Fax: +1 604 731-2386

Website: www.bvlabs.com

Email: Alice.A.Lu@bvlabs.com

SCC File Number:	15188
Accreditation Standard(s):	ISO/IEC 17025:2005
Fields of Testing:	Biological Chemical/Physical Forensic
Program Specialty Area:	Agriculture Inputs, Food, Animal Health and Plant Protection (AFAP) Environmental Testing (ET) Forensic
Initial Accreditation:	1993-06-08
Most Recent Accreditation:	2020-10-05
Accreditation Valid to:	2021-06-08

Testing conducted at:

8577 Commerce Court,
Burnaby BC V5A 4N5

Forensics:

Forensic Equine Drug Testing (Drugs in Horse Hair, Urine and Blood)

ANIMAL AND PLANTS (AGRICULTURE)

Foods and Edible Products: (Human and Animal Consumption)

(Feed)

BBY4SOP-00105	Determination of 17-a-Methyltestosterone in Feed
BBY4SOP-00110	Determination of Avermectins in Feed

(Food Methods: Proximate Analysis)

BBY4SOP-00104	Determination Histamine in Fish
---------------	---------------------------------

(Fruits and Vegetables, Processed Foods, Animal Tissue, Meat, Fish, Dairy, Honey, Eggs and Egg Products and Animal Derived Foods)

BBY4SOP-00048	Determination of Tetracyclines in Tissue and Animal Derived Foods
BBY4SOP-00052	Determination of Phenol in Honey
BBY4SOP-00058	Determination of Tetracyclines in Honey
BBY4SOP-00061	Determination of Halofuginone in Tissue and Animal Derived Foods
BBY4SOP-00066	Determination of Pesticides in Animal Derived Foods
BBY4SOP-00076	Determination of Sulfonamide Residues in Animal Derived Foods
BBY4SOP-00118	Determination of Herbicide in Food
BBY4SOP-00121	Fumonisin in Grains, Corn Products and Processed Foods
BBY7SOP-00011	Analysis of Metals in Meat, Fruit and Vegetables, Processed Foods and Animal Derived Foods by ICP-MS
BBY7SOP-00021	Digestion of Tissue, Vegetation for Analysis of Heavy Metals

(Microbiological)

AOAC 2014.05	Enumeration of Yeast and Moulds in Food using 3M™ Petrifilm™ Rapid Yeast And Mold Count (RYM) Plate
--------------	---

Assurance GDS® MPX

BioControl Assurance GDS® MPX Top 7 STEC

Top 7 STEC Assay COR1SOP-00019

	Enumeration of Coliforms, Faecal Coliforms and <i>E.coli</i> in Foods by using the MPN Method(Modified MFHPB-19; option of standard 3tube and 10-tube MPN Method)
FDA BAM	BAM FDA Isolation and Identification of Salmonella in Food and Environment Samples
MFHPB-10	Isolation of <i>Escherichia coli</i> O157:H7/NM from foods and environmental surface samples
MFHPB-18	Determination of Aerobic Colony Count in Foods
MFHPB-19	Enumeration of Coliforms, Faecal Coliforms and <i>E. coli</i> in Foods by using the MPN Method
MFHPB-20	Isolation and Identification of <i>Salmonella</i> from Foods and Environmental Samples
MFHPB-21	Enumeration of <i>Staphylococcus aureus</i> in Foods
MFHPB-22	Enumeration of Yeasts and Molds in Foods
MFHPB-23	Enumeration of <i>Clostridium perfringens</i> in Foods
MFHPB-29	VIDAS Detection of Listeria spp. in Food, Environmental Samples
MFHPB-30	Isolation of <i>Listeria monocytogenes</i> and <i>Listeria spp.</i> from Foods and Environmental Samples
MFHPB-33	Enumeration of Total Aerobic Bacteria in food Products and Food Ingredients Using 3M™ Petrifilm™ Aerobic Count Plates
MFHPB-34	Enumeration of <i>E. coli</i> and Coliforms in Food Products and Food Ingredients using 3M™ Petrifilm™ <i>E. coli</i> Count Plates
MFHPB-35	Enumeration of Coliforms in Food Products and Food Ingredients using 3M™ Petrifilm™ Coliform Count Plates
MFLP-09	Enumeration of <i>Enterobacteriaceae</i> Species in Food and Environmental Samples Using 3M Petrifilm <i>Enterobacteriaceae</i> Count Plates
MFLP-16	Detection of <i>Escherichia coli</i> O157:H7 in Foods - Assurance GDS® for <i>E. coli</i> O157:H7 Gene Detection System
MFLP-21	Enumeration of <i>Staphylococcus aureus</i> in Foods and Environmental Samples Using 3M™ Petrifilm™ Staph Express Count (STX) Plates
MFLP-25	Isolation and Identification of <i>Shigella spp.</i> From Foods
MFLP-28	The Qualicon BAX® System Method for the Detection of <i>Listeria monocytogenes</i> in a Variety of Food
MFLP-29	The Qualicon BAX® System for the Detection of <i>Salmonella</i> in Foods and Environmental Surface Samples
MFLP-30	Detection of <i>E. coli</i> O157:H7 in select foods using the BAX® system <i>E.coli</i> O157:H7 MP

MFLP-33	Detection of <i>Listeria monocytogenes</i> in Foods by the VIDAS LMO 2™ Method
MFLP-37	Part 1: Detection of Halophilic <i>Vibrio</i> Species in Seafood Part 2: Detection of <i>Vibrio cholerae</i>
MFLP-38	Detection of <i>Salmonella</i> spp. from All Foods and Selected Environmental Surfaces using IQ-Check™ <i>Salmonella</i> Real-time PCR Test Kit
MFLP-39	Detection of <i>Listeria</i> spp. from Environmental Surfaces and heat processed RTE Meat and Poultry Using iQ-Check™ <i>Listeria</i> spp. Real-Time PCR Test Kit
MFLP-42	Isolation and Enumeration of <i>Bacillus cereus</i> Group in Foods
MFLP-46	Isolation of Thermophilic <i>Campylobacter</i> from Food
MFLP-49	Detection of <i>Salmonella</i> spp in Food Products and environmental surfaces by the VIDAS® UP <i>Salmonella</i> (SPT) Method
MFLP-54	Detection of <i>Listeria monocytogenes</i> from selected foods using iQCheck™ <i>Listeria monocytogenes</i> Real-Time PCR Test Kit
MFLP-59	Detection of <i>Listeria</i> spp. in food products and environmental surface samples with VIDAS® UP <i>Listeria</i> (LPT)
MFLP-74	Enumeration of <i>Listeria monocytogenes</i> in Food
MFLP-77	Detection of <i>Listeria</i> spp. in food products and environmental samples by the VIDAS® <i>Listeria</i> species Xpress (LSX) method
MFLP-79	Detection of <i>Listeria</i> spp. in Environmental Surface Samples Using the BAX® System Real-Time PCR Assay for <i>Listeria</i> Genus
MFLP-83	Detection of Verotoxins VT 1 And VT 2 from <i>E. coli</i> O157:H7/NM by The Merck Duopath® Verotoxin Kit
MLG4	FSIS Procedure for the Isolation and Identification of <i>Salmonella</i> from Meat, Poultry, Pasteurized egg and Siluriformes (Fish) products and Carcass and Environmental Sponge samples
MLG41	Isolation, Identification of <i>Campylobacter jejuni/coli/lari</i> from Poultry Rinse and Sponge and Raw Product Samples
COR1SOP-00089	USP: Enterobacterial Count in NHP by MPN Method
COR1SOP-00093	USP: Detection and Enumeration for <i>Pseudomonas aeruginosa</i> in NHP

(Natural Health Products)

BBY4SOP-00150	Determination of Pesticides in Natural Health Products
USP40-NF35 S1. Dietary Supplements Chapters: 2021	Microbial Enumeration Tests-Nutritional and Dietary Supplements Total Aerobic Microbial Count by Plate Method
USP40-NF35 S1. Dietary Supplements Chapters: 2021	Microbial Enumeration Tests-Nutritional and Dietary Supplements Total Combined Molds and Yeast Count by Plate Method

USP40-NF35 S1. Dietary Supplements Chapters: 2022	Microbiological Procedures for absence of specified microorganisms - Nutritional and Dietary Supplements Test for Absence of <i>Staphylococcus aureus</i>
USP40-NF35 S1. Dietary Supplements Chapters: 2022	Microbiological Procedures for absence of specified microorganisms - Nutritional and Dietary Supplements Test for Absence of <i>Salmonella species</i>
USP40-NF35 S1. Dietary Supplements Chapters: 2022	Microbiological Procedures for absence of specified microorganisms - Nutritional and Dietary Supplements Test for Absence of <i>Escherichia coli</i>

(Other)

BBY4SOP-00029	Determination of Free Residues of Beta-Agonists in Tissue and Animal Derived Foods
BBY4SOP-00032	Determination of Aminoglycosides in Tissue and Animal Derived Foods
BBY4SOP-00033	Determination of Dithiocarbamates (EBDC) in Fruits and Vegetables, Processed Foods and Animal Derived Foods by CS ₂ Evolution
BBY4SOP-00035	Determination of Chlorinated Phenols in Tissue and Animal Derived Foods
BBY4SOP-00036	Determination of Fluoroquinolones and Quinolones in Tissue and Animal Derived Food
BBY4SOP-00037	Determination of Synthetic Pyrethrins in Tissue and Animal Derived Foods
BBY4SOP-00038	Determination of Carbamates in Tissue and Animal Derived Foods
BBY4SOP-00043	Determination of Ethylenebisdithiocarbamate (EBDC) in Fruits and Vegetables and Processed Foods
BBY4SOP-00044	Determination of Daminozide (ALAR) in Fruits and Vegetables, Processed Foods and Animal Derived Foods
BBY4SOP-00045	Determination of Ethylenethiourea in Fruits and Vegetables, Processed Foods and Animal Derived Foods
BBY4SOP-00046	Determination of Coccidiostats in Tissue and Animal Derived Foods
BBY4SOP-00047	Determination of Gestagens in Tissue and Dairy
BBY4SOP-00050	Determination of Sulfonamides in Tissue
BBY4SOP-00051	Determination of Amitraz and Metabolites in Fruits and Vegetables, Processed Foods and Animal Derived Foods
BBY4SOP-00054	Determination of Dipyrone Related Residues in Tissue and Animal Derived Foods
BBY4SOP-00055	Determination of Beta Agonists in Tissue and Animal Derived Foods
BBY4SOP-00056	Determination of Virginiamycin in Tissue and Animal Derived Foods
BBY4SOP-00059	Determination of Ceftiofur-Related Residues in Tissue and Animal Derived Foods

BBY4SOP-00060	Determination of Benzimidazoles in Tissue and Animal Derived Foods
BBY4SOP-00062	Determination of Endectocides in Tissue and Animal Derived Foods
BBY4SOP-00063	Determination of Phenylbutazone in Tissue and Animal Derived Foods
BBY4SOP-00064	Determination of Protein Bound Metabolites of Nitrofurans in Tissue and Animal Derived Foods
BBY4SOP-00067	Determination of Amphenicols in Fish
BBY4SOP-00068	Determination of Tranquilizers and Carazolol in Tissue and Animal Derived Foods
BBY4SOP-00069	Determination of Morantel and Pyrantel Drug Related Metabolites in Tissue and Animal Derived Foods
BBY4SOP-00070	Determination of Zeranol and Stilbenes in Tissue and Animal Derived Foods
BBY4SOP-00078	Determination of Emamectin, Ivermectin and Abamectin in Fish
BBY4SOP-00079	Determination of Volatile Pesticides in Tissue
BBY4SOP-00080	Detection of Thyreostats in Animal Tissue, Eggs and Dairy
BBY4SOP-00082	Determination of Triphenylmethane Dyes in Tissue
BBY4SOP-00083	Determination of Carbadox and Olaquinox-Related Metabolites in Tissue
BBY4SOP-00084	Determination of Amphenicols in Tissue and Animal Derived Foods
BBY4SOP-00085	Determination of Bacitracin A in Tissue and Animal Derived Foods
BBY4SOP-00086	Determination of Nitroimidazoles in Tissue and Animal Derived Foods
BBY4SOP-00087	Determination of Aflatoxin in Dairy
BBY4SOP-00089	Determination of Beta Lactams in Animal Tissue and Animal Derived Foods
BBY4SOP-00091	Determination of Non-Steroidal Anti-Inflammatory Drugs (NSAIDS), Hormones and Corticosteroids in Animal Tissue, Eggs and Dairy
BBY4SOP-00092	Determination of Melamine in Eggs, Dairy and Processed Foods
BBY4SOP-00093	Determination of Bisphenol A in Animal Derived Foods
BBY4SOP-00094	Determination of Ochratoxin A in Cereals and Processed Foods
BBY4SOP-00095	Determination of Deoxynivalenol (Vomitoxin) in Cereal and Cereal Products
BBY4SOP-00099	Determination of Macrolides in Tissue and Animal Derived Foods
BBY4SOP-00100	Determination of Trenbolone in Tissue and Animal Derived Foods
BBY4SOP-00111	Aflatoxins in Food and Animal Feed
BBY4SOP-00123	Determination of Pesticides in Grain Products by GCMSMS and LCMSMS
BBY4SOP-00128	Determination of Pesticides in FV Products and Honey by GC/LC
BBY4SOP-00129	Determination of Pesticides in Tissue by GCMSMS and LCMSMS
BBY4SOP-00130	Determination of Tiamulin in Tissue

BBY4SOP-00131	Determination of 3-monochloropropane-1,2-diol (3-MCPD) in Food and Food Ingredients
BBY4SOP-00132	Multi-Residue Determination of Multi-Class Drugs in Urine
BBY4SOP-00134	Determination of Ethyl Carbamate in Alcoholic Beverages
BBY4SOP-00135	Determination of Diquat and Paraquat in Fruit, Vegetables and Processed Foods
BBY4SOP-00136	Determination of Glyphosate and Metabolites in Fruit, Vegetables and Processed Foods
BBY4SOP-00137	Determination of Alternaria Mycotoxins in Beverages and Honey
BBY4SOP-00138	Multi-Residue Determination of Multi-Class Drugs in Animal Tissue and Animal Derived Foods
BBY4SOP-00139	Multi-Residue Determination of Multi-Class Antibiotics in Honey
BBY4SOP-00142	Determination of Steroids and Stilbenes in Fish
BBY4SOP-00145	Determination of 4-Methylimidazole in Processed Foods
BBY4SOP-00146	Determination of T-2 and HT2 Mycotoxins in Processed Foods
BBY4SOP-00147	Determination of Zearalenone and Related Mycotoxins in Processed Foods
BBY4SOP-00149	Multi-residue determination of Mycotoxins in Processed Foods
BBY7SOP-00014	Determination of Mercury in Tissue Digests
BBY4SOP-00151	Phthalates in Food by LC-MS/MS
BBY4SOP-00152	Determination of Polar Pesticides in Food

ENVIRONMENTAL AND OCCUPATIONAL HEALTH AND SAFETY

Environmental

(Microbiological)

BBY4SOP-00001	Total and Fecal Coliform and <i>E. coli</i> in Water by Membrane Filtration
BBY4SOP-00003	Heterotrophic Plate Count in Water
BBY4SOP-00005	<i>Pseudomonas aeruginosa</i> Count in Water by Membrane Filtration
BBY4SOP-00006	<i>Enterococcus</i> Count in Water by Membrane Filtration
BBY4SOP-00143	Enumeration of Coliforms and <i>E.coli</i> by MF using Chromocult

(Biological Tissues)

BBY4SOP-00108	Determination of Polycyclic Aromatic Hydrocarbons in Tissue by GC/MS
BBY7SOP-00002	Determination of Metals in Environmental Samples Using CRC ICPMS

BBY7SOP-00012 Determination of Hg in Solids, Tissues and Miscellaneous Solids by CVAFS

(Air)

BBY5SOP-00005 Analysis of Total Suspended Particulates (TSP), PM_{2.5}, and PM₁₀ in Air [modified from BC Environmental Laboratory Manual Section G and EPA 600/R-94/038B]

Particulate > 2.5 microns (gravimetric)

BBY7SOP-00016 Preparation of Air Filters for Metals Analysis [modified from NIOSH 7303]

BBY7SOP-00002 Determination of Metals in Environmental Samples Using CRC ICPMS [modified from EPA 6020]

Aluminum

Antimony

Arsenic

Barium

Beryllium

Boron

Cadmium

Calcium

Chromium

Cobalt

Copper

Iron

Lead

Magnesium

Manganese

Molybdenum

Nickel

Phosphorus

Potassium

Selenium

Sodium

Strontium

Sulphur (Sulfur)

Tin

Titanium

Uranium

Vanadium

Zinc

Zirconium

BBY7SOP-00018 Analysis of Various Sample Types by ICP-OES [EPA 6010]

	Aluminum
	Antimony
	Arsenic
	Barium
	Beryllium
	Boron
	Cadmium
	Calcium
	Chromium
	Cobalt
	Copper
	Iron
	Lead
Magnesium	Manganese
	Molybdenum
	Nickel
	Phosphorus
	Potassium
	Selenium
	Sodium
	Strontium
	Sulphur (Sulfur)
	Tin
	Titanium
	Vanadium
	Zinc
	Zirconium
BBY8SOP-00027	Determination of Polycyclic Aromatic Hydrocarbons in Air by GC/MS [modified from BC Environmental Laboratory Manual (Preparation) and EPA 8270 (Analysis)]
	Acenaphthene
	Acenaphthylene

	Anthracene
	Benzo (a) anthracene
	Benzo(a)pyrene
	Benzo(b,j)fluoranthene
	Benzo(e)pyrene
	Benzo(g,h,i)perylene
	Benzo(k)fluoranthene
	Chrysene
	Dibenzo (a,h) anthracene
	Fluoranthene
	Fluorene
	Indeno(1,2,3-cd)pyrene
	Naphthalene
	Perylene
	Phenanthrene
	Pyrene
BBY8SOP-00058	VOCs In Air/vapour Using TD Tubes with Analysis by GC/MS [modified from BC Environmental Laboratory Manual Section H]
	1,1-Dichloroethane
	1,1-Dichloroethene
	1,1-Dichloropropene
	1,1,1-Trichloroethane
	1,1,1,2-Tetrachloroethane
	1,1,2-Trichloroethane
	1,1,2,2-Tetrachloroethane
	1,2-Dibromo-3-chloropropane (DBCP)
	1,2-Dibromoethane (Ethylene dibromide)
	1,2-Dichlorobenzene
	1,2-Dichloroethane
	1,2-Dichloropropane
	1,2,3-Trichlorobenzene
	1,2,3-Trichloropropane
	1,2,3-Trimethylbenzene
	1,2,4-Trichlorobenzene
	1,2,4-Trimethylbenzene
	1,3-Butadiene
	1,3-Dichlorobenzene
	1,3-Dichloropropane
	1,3,5-Trimethylbenzene
	1,4-Dichlorobenzene
	2-Butanone (Methyl ethyl ketone, MEK)
	2-Chlorophenol

2-Chlorotoluene
2-Hexanone (Methyl butyl ketone, MBK)
2-Propanol (Isopropyl alcohol)
4-Chlorotoluene (p-Chlorotoluene)
4-isopropyltoluene (p-Cymene)
4-Methyl-2-pentanone (MIBK)
Acetone
Benzene
Bromobenzene
Bromodichloromethane
Bromoform
Bromomethane
Carbon Disulphide
Carbon tetrachloride
Chlorobenzene
Chloroethane (Ethyl Chloride)
Chloroethene (Vinyl chloride)
Chloroform
cis-1,2-Dichloroethylene cis-1,3-Dichloropropene
Dibromochloromethane
Dibromomethane
Dichlorodifluoromethane (Freon12)
Dichloromethane
Ethyl Acetate
Ethylbenzene
Hexachlorobutadiene
Isopropanol
Isopropylbenzene (Cumene)
m,p-Xylene

Methyl tert-butyl ether (MTBE)
Methylcyclohexane n-Butylbenzene n-Decane
n-Hexane
n-Propylbenzene Naphthalene
o-Xylene
sec-Butylbenzene
Styrene
tert-Butylbenzene
Tetrachloroethylene Toluene
trans-1,3-Dichloropropene Trichloroethene
Trichlorofluoromethane
Trichlorotrifluoroethane
Volatile Hydrocarbons (VH): C6-C13

(Soil/Solid/Water/Wastewater)

BBY6SOP-00010	Nitrite and Nitrite Plus Nitrate by Automated Colourimetric Method [modified from SM 4500-NO3- I] Nitrate + Nitrite Nitrogen Nitrite
BBY6SOP-00017	Determination of Sulfate by Konelab [modified from SM 4500-SO4 2-] Sulphate
BBY8SOP-00010	Determination of BTEX in Soil and Waters by Headspace-GC-MS [modified from EPA 5021 and EPA 5035 and EPA 8260] Benzene Ethylbenzene m,p-Xylene Methyl t-butyl ether o-Xylene Styrene Toluene
BBY8SOP-00011	VH Analysis in Soils and Waters by Headspace GC/FID [modified from BC Environmental Laboratory Manual Section D] VH: C6-C10 VPH: C6-C10 - BTEX
BBY8SOP-00029	Extractable Hydrocarbons (Water, Soils, Product, TPH) [modified from BC Environmental Laboratory Manual Section D] Extractable Petroleum Hydrocarbons (EPH): C10-C19

BBY8SOP-00030	<p>Extractable Petroleum Hydrocarbons (EPH): C19-C32 Total Extractable Hydrocarbons (TEH): C10-C30 Determination of CCME (F2-F4) in Water and Soil [CCME CWS PETROLEUM HYDROCARBONS IN SOIL - TIER 1 METHOD] F2: C10-C16 F3: C16-C34 F4: C34-C50</p>
BBY8SOP-00012	<p>F1 and LH Analysis for Soils and Waters by Headspace GC/FID [CCME CWS PETROLEUM HYDROCARBONS IN SOIL - TIER 1 METHOD] F1: C6-C10</p>
BBY8SOP-00054	<p>F1-BTEX: C6-C10 - BTEX CP, NCP, HydroxyPhenol in water (MTBE extraction) and soil by GC/MS [modified from BC Environmental Laboratory Manual Section D] 2-Chlorophenol 2-Hydroxyphenol (Catechol) 2-Methyl-4,6-dinitrophenol (4,6-Dinitro-o-cresol, DNOC) 2-Methylphenol (o-Cresol) 2-Nitrophenol 2,3-Dichlorophenol 2,3,4-Trichlorophenol 2,3,4,5-Tetrachlorophenol 2,3,4,6-Tetrachlorophenol 2,3,5-Trichlorophenol 2,3,5,6-Tetrachlorophenol 2,3,6-Trichlorophenol 2,4 + 2,5-Dichlorophenol 2,4-Dimethylphenol 2,4-Dinitrophenol 2,4,5-Trichlorophenol 2,4,6-Trichlorophenol 2,6-Dichlorophenol 2,6-Dimethylphenol 3 + 4-Chlorophenol 3 + 4-Methylphenol 3-Hydroxyphenol (Resorcinol) 3,4-Dichlorophenol 3,4-Dimethylphenol 3,4,5-Trichlorophenol 3,5-Dichlorophenol 4-Chloro-3-methylphenol 4-Hydroxyphenol (Hydroquinone) 4-Nitrophenol Pentachlorophenol</p>

BBY8SOP-00060	<p>Phenol</p> <p>Determination of Tetraethyllead in Soil and Water by GC/MS [modified from BC Environmental Laboratory Manual Section D and EPA 8000, EPA 8270]</p>
BBY8SOP-00009	<p>Tetraethyl lead</p> <p>Analysis of VOC's in Solids and Waters by Static Headspace GC/MS [modified from EPA 5021 and EPA 8260]</p> <p>1,1-Dichloroethane</p> <p>1,1-dichloroethylene</p> <p>1,1-Dichloropropene</p> <p>1,1,1-Trichloroethane</p> <p>1,1,1,2-Tetrachloroethane</p> <p>1,1,2-Trichloroethane</p> <p>1,1,2-Trichloropropane</p> <p>1,1,2-Trichloro-1,2,2-Triflouroethane (Freon 113)</p> <p>1,1,2,2-Tetrachloroethane</p> <p>1,2-Dibromo-3-chloropropane (DBCP)</p> <p>1,2-Dibromoethane (Ethylene dibromide)</p> <p>1,2-dichlorobenzene</p> <p>1,2-dichloroethane</p> <p>1,2-Dichloropropane</p> <p>1,2,3-Trichlorobenzene</p> <p>1,2,3-Trichloropropane</p> <p>1,2,3-Trichloropropene</p> <p>1,2,3-Trimethylbenzene</p> <p>1,2,4-Trichlorobenzene</p> <p>1,2,4-Trimethylbenzene</p> <p>1,3-Butadiene</p> <p>1,3-Dichlorobenzene</p> <p>1,3-Dichloropropane</p> <p>1,3,5-Trichlorobenzene</p> <p>1,3,5-Trimethylbenzene</p> <p>1,4-dichlorobenzene</p> <p>2-Butanone</p> <p>2-Chlorotoluene</p> <p>4-Methyl-2Pentanone</p> <p>4-Chlorotoluene (p-Chlorotoluene)</p>

4-isopropyltoluene (p-Cymene)
Acetone
Benzene
Bromobenzene
Bromodichloromethane
Bromoform
Bromomethane
Carbon tetrachloride
Chlorobenzene
Chlorodibromomethane
Chloroethane (Ethyl Chloride)
Chloroethene (Vinyl Chloride)
Chloroform
Chloromethane (Methyl chloride) cis-1,2-Dichloroethylene
cis-1,3-Dichloropropene
Dibromomethane
Dichlorodifluoromethane
Dichloromethane
Ethylbenzene
Ethylene Dibromide
Hexachlorobutadiene
Hexane
Isopropylbenzene (Cumene) m,p-Xylene
Methyl t-butyl ether Methylcyclohexane
n-Butylbenzene n-Decane
n-Propylbenzene
Naphthalene
o-Xylene

BBY8SOP-00040	Pentachloroethane sec-
	Butylbenzene Styrene
	tert-Butylbenzene
	Tetrachloroethylene
	Toluene
	trans-1,2-Dichloroethylene
	trans-1,3-Dichloropropene
	Trichloroethylene
	Trichlorofluoromethane
	VOC Extra Compounds in Soil and Water by Headspace-GC-MS
	[BC Environmental Laboratory Manual Section D]
	1-Butanol (n-Butanol)
	1-Chlorobutane
	1,4-Dioxane (p-dioxane)
	2-Hexanone (Methyl butyl ketone, MBK)
	2-Propanol (Isopropyl alcohol)
	Acrolein (Propenal)
	Acrylonitrile
	Allyl chloride (3-chloropropene)
	Alpha-Diisobutylene
	Beta-Diisobutylene
	Butylated hydroxytoluene (BHT)
	Carbon disulfide
	Chloroprene (2-Chloro-1,3-butadiene)
	Cyclohexanone
	Cyclohexene
	Dicyclopentadiene
	Ethyl acrylate
	Ethyl ether
	Hexachloroethane
	Isobutanol (2-Methyl-1-propanol)
	Methyl methacrylate
	Methylacrylonitrile
	Tetrabromomethane
	Tetrahydrofuran (THF)
	Vinyl acetate

(Soil/Solid/Waste)

BBY6SOP-00042	Determination of Flash Point by SetaFlash Closed Tester [modified from ASTM D3828]
	Flashpoint
BBY6SOP-00043	Determination of Free Liquid [modified from EPA 9095]
	Free Liquid

BBY7SOP-00004	Digestion of Soil, Sediment and Sludge for Total Recoverable Metals [modified from BC Environmental Laboratory Manual Section C]
BBY7SOP-00012	Determination of Hg in Solids, Tissues and Miscellaneous Solids by CVAFS [modified from EPA 245.7 and BC Environmental Laboratory Manual Section C]
BBY7SOP-00018	Mercury Analysis of Various Sample Types by ICP-OES [modified from EPA 6010 and BC Environmental Laboratory Manual Section B] Aluminum Antimony Arsenic Barium Beryllium Bismuth Boron Cadmium Calcium Chromium Cobalt Copper Iron Lead Lithium Magnesium Manganese Molybdenum Nickel Phosphorus Potassium Selenium Silver Sodium Strontium Tin Titanium Vanadium Zinc Zirconium
BBY8SOP-00003	Gravimetric Heavy Hydrocarbon-CCME F4G in Soils by AME [CCME CWS PETROLEUM HYDROCARBONS IN SOIL - TIER 1 METHOD] F4: Gravimetric

BBY8SOP-00006	Total Oil and Grease in Soils by Sonification Extraction- Dichloromethane [modified from BC Environmental Laboratory Manual Section D] Total Oil and Grease
BBY8SOP-00007	Mineral Oil and Grease in Solid Samples by Sonification Extraction [modified from BC Environmental Laboratory Manual Section D] Mineral Oil and Grease
BBY8SOP-00008	Waste Oil Quantification in Solids, Liquids by Petroleum Ether Extraction [BC Environmental Laboratory Manual Section D] Waste Oil Content
BBY8SOP-00017	Determination of Moisture Content in Solid Samples [modified from BC Environment Laboratory Manual] Percent Moisture
BBY8SOP-00022	Determination of Polycyclic Aromatic Hydrocarbons in Soil by GC/MS [modified from BC Environmental Laboratory Manual Section D] 1-Methylnaphthalene 2-Chloronaphthalene 2-Methylnaphthalene 3-Methylcholanthrene 4-Nitropyrene 7,12-Dimethylbenz(a)anthracene 9,10-Anthraquinone Acenaphthene Acenaphthylene Acridine Anthracene Benzo(a)anthracene Benzo(a)pyrene Benzo(b)fluoranthene Benzo(c)phenanthrene Benzo(e)pyrene Benzo(g,h,i)perylene Benzo(j)fluoranthene Benzo(k)fluoranthene Chrysene Dibenzo(a,e)pyrene Dibenzo(a,h)anthracene Fluoranthene Fluorene Indeno(1,2,3 - cd)pyrene N-Methylaniline Naphthalene Perylene Phenanthrene

	Pyrene
	Quinoline
BBY8SOP-00050	Determination of Tributyltin in Soil and Sediment by GC-MS [modified from RESTEK CORP APPLICATION NOTE# 59550]
	Tributyltin
	Dibutyltin

(Water/Wastewater/Soil Extract/Soil Leachate)

BBY0SOP-00003	Determination of pH in Waters, Leachates and Extracts by pH Meter [modified from SM 4500-H+ B] pH
BBY0SOP-00006	Determination of Conductivity in Waters, Leachates and Extracts by Meter [modified from SM 2510 B] Conductivity (25°C)
AB SOP-00007	Ammonia-Nitrogen by Automated Phenate Colorimetric method [modified from EPA 350.1] Ammonia
BBY6SOP-00011	Determination of Chloride by Konelab [modified from SM 4500-CL- E and BC Environmental Laboratory Manual Section B] Chloride
BBY6SOP-00013	Ortho-, Total Dissolved, and Total Phosphate by Automated Method [modified from SM 4500-P E] Phosphate Total Dissolved Phosphorus Total Phosphorus
BBY6SOP-00016	Determination of Total and Total Dissolved Nitrogen by Automated Method [modified from SM 4500-N C] Total Dissolved Nitrogen Total Nitrogen
BBY6SOP-00021	Determination of Apparent Colour in Water Samples [modified from SM 2120 B] Apparent Colour
BBY6SOP-00024	Chemical Oxygen Demand (COD) by Closed Reflux, Colorimetric Method [modified from SM 5220 D] COD
BBY6SOP-00025	Determination of pH in Saturated Paste Extract [modified from SM 4500-H+ B] pH
BBY6SOP-00026	pH, Conductivity, Salinity, Alkalinity (Total, Phenolphthalein) in Water [modified from SM 2320 B, SM 2510 B, SM 4500-H+ B] Alkalinity (pH 4.5)

	Conductivity (25°C)
	pH
BBY6SOP-00027	Determination of Turbidity in Water Samples [modified from SM 2130 B]
	Turbidity
BBY6SOP-00028	Determination of pH in Soil Leachate [modified from BC Environmental Laboratory Manual Section B]
	pH
BBY6SOP-00029	Specific Conductance in Satpaste and 1:5 DI Leach by Conductivity Cell [modified from SM 2510 B]
	Conductivity
BBY6SOP-00030	Satpaste Extract Preparation for Saturation Percent, Salinity Analyses [modified from BC Environmental Laboratory Manual Section B]
	Percent Saturation
	Saturated Paste
BBY6SOP-00033	Determination of Total Dissolved Solids in Waters and Wastewaters [modified from SM 2540 C]
	Total Dissolved Solids
BBY6SOP-00034	Determination of Total Suspended Solids in Waters and Wastewaters [modified from SM 2540 D]
	Total Suspended Solids
BBY6SOP-00035	Determination of Total Solids and Total Solids Fixed in Waters [modified from SM 2540 A]
	Fixed Solids
	Total Solids (TS)
BBY6SOP-00037	Determination of Total Acidity pH 8.3, Acidity to pH 4.5, in Waters [modified from SM 2310 B]
	Acidity
BBY6SOP-00045	Total and Carbonaceous BOD, DO, and pH Analysis [modified from SM 5210 B]
	BOD (5 day)
	CBOD (5 day)
BBY6SOP-00048	Determination of Fluoride in Waters, Soil Extracts, Leachates by ISE [modified from BC MOE ENVIRONMENTAL MANAGEMENT ACT HAZARDOUS WASTE REGULATION (EMA/HWR) SCHEDULE 4, PART 2 (Preparation) and SM 4500-F- C (Analysis)]
	Fluoride
BBY6SOP-00057	Determination of True Colour in Water Samples by Konelab [modified from SM 2120 C]
	True Colour
BBY7SOP-00001	Determination of Metals in Solids by ICPMS [modified from EPA 6020]
	Antimony

Arsenic
Barium
Beryllium
Boron
Cadmium
Calcium
Chromium
Cobalt
Copper
Iron
Lead
Manganese
Mercury
Molybdenum
Nickel
Selenium
Silver
Thallium
Tin
Vanadium
Uranium
Zinc
Zirconium

BBY7SOP-00005	Procedure for the Preparation of Solids and Soil using TCLP [EPA 1311]
BBY7SOP-00009	Procedure for the Preparation of Leachates Using BC MLEP [modified from BC MOE ENVIRONMENTAL MANAGEMENT ACT HAZARDOUS WASTE REGULATION (EMA/HWR) SCHEDULE 4, PART 2]
BBY8SOP-00021	Determination of Polycyclic Aromatic Hydrocarbons in Waters by GC/MS [modified from BC Environmental Laboratory Manual Section D] 1-Methylnaphthalene 2-Chloronaphthalene 2-Methylnaphthalene 3-Methylcholanthrene 4-Nitropyrene 7,12-Dimethylbenz(a)anthracene 9,10-Anthraquinone Acenaphthene Acenaphthylene Acridine Anthracene Benzo(a)anthracene

	Benzo(a)pyrene
	Benzo(b,j)fluoranthene
	Benzo(c)phenanthrene
	Benzo(e)pyrene
	Benzo(g,h,i)perylene
	Benzo(k)fluoranthene
	Chrysene
	Dibenzo(a,e)pyrene
	Dibenzo(a,h)anthracene
	Fluoranthene
	Fluorene
	Indeno(1,2,3-cd)pyrene
	N-Methylaniline
	Naphthalene
	Perylene
	Phenanthrene
	Pyrene
	Quinoline
BBY7SOP-00018	Analysis of Various Sample Types by ICP-OES [modified from EPA 6010]
	Aluminum
	Antimony
	Arsenic
	Barium
	Beryllium
	Bismuth
	Boron
	Cadmium
	Calcium
	Chromium
	Cobalt
	Copper
	Iron
	Lead
	Lithium
	Magnesium
	Manganese
	Molybdenum
	Nickel

Phosphorus

Potassium

Selenium

Silicon

Silver

Sodium

Strontium

Sulphur (Sulfur)

Tin

Titanium

Vanadium

Zinc

Zirconium

BBY7SOP-00002

Determination of Metals in Environmental Samples Using CRC

ICPMS [modified from EPA 6020 and BC Environmental Laboratory
Manual Section C]

Aluminum

Antimony

Arsenic

Barium

Beryllium

Bismuth

Boron

Cadmium

Calcium

Cesium

Chromium

Cobalt

Copper

Gold
Iron
Lanthanum
Lead
Lithium
Magnesium
Manganese
Mercury
Molybdenum

Nickel
Palladium
Phosphorus
Platinum
Potassium
Rubidium
Selenium
Silicon
Silver
Sodium
Strontium
Sulphur (Sulfur)
Tellurium
Thallium
Thorium
Tin
Titanium
Tungsten
Uranium
Vanadium
Zinc
Zirconium

BBY7SOP-00003	Digestion of Aqueous Samples for Metals by ICPMS or ICP-OES [modified from EPA 6020 and BC Environmental Laboratory Manual Section C]
AB SOP-00084	Mercury in Water, Leachates and Liquids by Bromination and Cold Vapour [modified from BC Environmental Laboratory Manual Section C) Mercury

BBY7SOP-00022	Determination of Ultra-Low Level Mercury in Water by CVAFS [modified from EPA 1631] Mercury
BBY8SOP-00004	Oil and Grease in Water Samples by Hexane Extraction and Gravimetry [modified from BC Environmental Laboratory Manual Section D] Mineral Oil and Grease Total Oil and Grease
BBY8SOP-00059	Determination of Tributyltin in Water by GC-MS [modified from RESTEK CORP LIT. CAT#59550] Dibutyltin Tributyltin
BBY8SOP-00025	Chlorinated Phenols in Water (DCM extraction) by GC/MS [modified from BC Environmental Laboratory Manual Section D] 2-Chlorophenol 2,3-Dichlorophenol 2,3,4-Trichlorophenol 2,3,4,5-Tetrachlorophenol 2,3,4,6-tetrachlorophenol 2,3,5-Trichlorophenol 2,3,5,6-Tetrachlorophenol 2,3,6-Trichlorophenol 2,4 + 2,5-Dichlorophenol 2,4,5-Trichlorophenol 2,4,6-trichlorophenol 2,6-Dichlorophenol 3 + 4-Chlorophenol 3,4-Dichlorophenol 3,4,5-Trichlorophenol 3,5-Dichlorophenol 4-Chloro-3-Methylphenol Pentachlorophenol

(Seawater)

BBY7SOP-00002	Determination of Metals in Environmental Samples Using CRC ICPMS [modified from EPA 6020] Aluminum Antimony Arsenic Barium Beryllium Bismuth Boron Cadmium
---------------	---

Calcium
Chromium
Cobalt
Copper
Iron
Lead
Lithium
Magnesium
Manganese
Molybdenum
Nickel
Phosphorus
Potassium
Selenium
Silicon
Silver
Sodium
Strontium
Sulphur (Sulfur)
Tellurium
Tin
Thallium
Titanium
Uranium
Vanadium

Zinc

Zirconium

(Soil / Solid – Toxicology)

BBY2SOP-00010	Chironomids dilutus 10-Day Survival and Growth Test [EPS 1/RM/32] Chironomids (10d)
BBY2SOP-00011	Hyaella azteca 14-Day Survival and Growth Test [EPS 1/RM/33] Hyaella azteca (14d)
BBY2SOP-00012	Marine or Estuarine Amphipod 10 Day Survival and Reburial Test [EPS 1/RM/26 and EPS 1/RM/35] Marine Amphipods (10d)
BBY2SOP-00014	Microtox - Acute Solid Phase Analysis [EPS 1/RM/42] Microtox IC50
BBY2SOP-00030	Neanthes arenaceodentata Survival and Growth Test Neanthes (20d)
BBY2SOP-00032	Bivalve Larval Development Sediment Test [PUGET SOUND ESTUARY PROGRAM 1995 B] Bivalves (48hr)
BBY2SOP-00062	Echinoderm Embryo / Larval Development Test [EPS 1/RM/58] Echinoid Larval Development (48hr)

(Water – Toxicology)

BBY2SOP-00001	Ceriodaphnia dubia Chronic Survival and Reproduction Test [EPS 1/RM/21] Ceriodaphnia dubia (7d)
BBY2SOP-00002	Fathead Minnow 7 Day Survival and Growth Test [EPS 1/RM/22] Fathead Minnow (7d)
BBY2SOP-00004	Rainbow Trout Acute Survival Test (Environment Canada) [EPS 1/RM/13 and EPS 1/RM/9] Single Concentration (96hr) Trout LC50 (96hr)
BBY2SOP-00006	Pseudokirchneriella Subcapitata 72H Growth Inhibition Test [EPS 1/RM/25] Pseudokirchneriella subcapitata (72hr)
BBY2SOP-00007	Daphnia magna 48 Hour Acute Test [EPS 1/RM/11 and EPS 1/RM/14] Daphnia LC50 (48hr) Daphnia Single Concentration (48hr)
BBY2SOP-00009	Echinoid 20 Minute Fertilization Test [EPS 1/RM/27] Echinoderm Fertilization (20 min)
BBY2SOP-00053	Lemna minor 7 Day Growth Inhibition Test [EPS 1/RM/37] Lemna minor (7d)
BBY2SOP-00061	Rainbow Trout Acute Survival Test with pH Stabilization [EPS 1/RM/50] Single Concentration (96hr) - pH Stabilization Trout LC50 (96hr) - pH Stabilization

This document forms part of the Certificate of Accreditation issued by the Standards Council of Canada (SCC). The original version is available in the Directory of Accredited Laboratories on the SCC website at www.scc.ca.

Elias Rafoul

Vice President, Accreditation Services

Publication on: 2020-10-19



QUALITY ASSURANCE AND QUALITY CONTROL PLAN

HOPE BAY, NUNAVUT

Appendix F – Nautilus CALA Certificate and Scope

Canadian Association
for Laboratory Accreditation Inc.



Certificate of Accreditation

Nautilus Environmental Inc.
8664 Commerce Court
Burnaby, British Columbia

This laboratory is accredited in accordance with the recognized International Standard ISO/IEC 17025:2017.
This accreditation demonstrates technical competence for a defined scope and the operation of a laboratory quality management system (refer to joint ISO-ILAC-IAF Communiqué dated April 2017).



Accreditation No.: A3525
Issued On: September 10, 2019
Accreditation Date: March 6, 2007
Expiry Date: March 10, 2022

President & CEO



This certificate is the property of the Canadian Association for Laboratory Accreditation Inc. and must be returned on request; reproduction must follow policy in place at date of issue. For the specific tests to which this accreditation applies, please refer to the laboratory's scope of accreditation at www.cala.ca.



CALA

Canadian Association for
Laboratory Accreditation Inc.

CALA Directory of Laboratories

Membership Number: 3525

Laboratory Name: Nautilus Environmental Inc.

Parent Institution:

Address: 8664 Commerce Court Burnaby BC V5A 4N7

Contact: Ms. Julianna Kalocai

Phone: (604) 420-8773; (778) 829-6359

Fax: (604) 357-1361

Email: julianna@nautilusenvironmental.ca

Standard: Conforms with requirements of ISO/IEC 17025

Clients Served: All Interested Parties

Revised On: September 10, 2019

Valid To: March 10, 2022

Scope of Accreditation

Sediment (Toxicology)

Chironomus dilutus - Sediment (011)

401; EPS 1/RM/32

SURVIVAL AND GROWTH INHIBITION

Survival and Growth (10d)

Sediment (Toxicology)

Hyalella azteca - Sediment (012)

400; EPS 1/RM/33

SURVIVAL AND GROWTH INHIBITION

Survival and Growth (14d)

Water (Toxicology)

Ceriodaphnia dubia - Water (003)

209; EPS 1/RM/21

SURVIVAL AND REPRODUCTION

Ceriodaphnia dubia (7d)

Water (Toxicology)

Daphnia magna - Water (002)

205; EPS 1/RM/11 and EPS 1/RM/14

ACUTE LETHALITY (SURVIVAL)

Daphnia LC50 (48 h)

Water (Toxicology)

Fathead minnow - Water (010)

220; EPS 1/RM/22

SURVIVAL AND GROWTH INHIBITION

Survival and Growth (7d)

† "OSDWA" indicates the appendix is used for the analysis of Ontario drinking water samples, which is subject to the rules and related regulations under the Ontario "Safe Drinking Water Act" (2002).

The list of tests and measurement capabilities for which a laboratory is accredited can change at any time due to circumstances such as scope extensions, voluntary withdrawal of tests by the laboratory and suspension. Scopes are published by the CALA via the Internet at http://www.cala.ca/cala_directories.html

Water (Toxicology)
Hyalella azteca - Water (013)
 400; EPS 1/RM/33
 SURVIVAL AND GROWTH INHIBITION
 Survival and Growth (14d)

Water (Toxicology)
Lemna minor - Water (005)
 215; EPS 1/RM/37
 GROWTH INHIBITION
Lemna minor (7d)

Water (Toxicology)
Pseudokirchneriella subcapitata - Water (008)
 213; EPS 1/RM/25
 GROWTH INHIBITION
Pseudokirchneriella subcapitata (72h)

Water (Toxicology)
 Rainbow Trout - Water (001)
 201; EPS 1/RM/13 and EPS 1/RM/9
 ACUTE LETHALITY (SURVIVAL)
 Trout LC50 (96 h)

Water (Toxicology)
 Rainbow Trout [pH Stabilization] - Water (009)
 204; EPS 1/RM/50
 pH STABILIZATION
 Survival

Water (Toxicology)
 Salmonid - Water (004)
 203; EPS 1/RM/28
 EARLY LIFE STAGE
 Salmonid Embryo (7d)

† "OSDWA" indicates the appendix is used for the analysis of Ontario drinking water samples, which is subject to the rules and related regulations under the Ontario "Safe Drinking Water Act" (2002).

The list of tests and measurement capabilities for which a laboratory is accredited can change at any time due to circumstances such as scope extensions, voluntary withdrawal of tests by the laboratory and suspension. Scopes are published by the CALA via the Internet at http://www.cala.ca/cala_directories.html



AGNICO EAGLE
HOPE BAY

QUALITY ASSURANCE AND QUALITY CONTROL PLAN

HOPE BAY, NUNAVUT

Module A: 2AM-DOH1335

Conformity Table

Licence	Part	Item	Topic	Report Section
2AM-DOH1335	B	13	The Licensee shall, for all plans submitted under this Licence, implement the plan as approved by the Board in writing. Any changes to the plans deemed significant shall be considered as an amendment to the plan(s) or as a modification and must be submitted to the Board for approval in writing. The Board has approved under this Amended Water Licence 2AM-DOH1335, the following plans for implementation under the relevant sections in the Amended Licence: <i>q. Quality Assurance and Quality Control Plan (January 2017)</i>	This plan
	I	3	The Licensee shall undertake the Monitoring Program provided in the Tables 1, 2, and 3 of Schedule I. The Licensee shall, in consultation with an Inspector, establish the locations and GPS coordinates for all Monitoring Program Stations.	Table A1 and Figure A1
		15	The Licensee shall annually review the approved Quality Assurance and Quality Control Plan and modify the Plan as necessary. Proposed changes shall be submitted to an Accredited Laboratory for approval.	Section 1.4
		16	All analyses shall be conducted as described in the most recent edition of "Standard Methods for the Examination of Water and Wastewater" or by other such methods approved by an Analyst.	Sections 2 and 3
		17	All compliance analyses shall be performed in an accredited laboratory according to ISO/IEC Standard 17025. The accreditation shall be current and in good standing.	Section 5

A1 Introduction

The Type A Water Licence No. 2AM-DOH1335 issued to Agnico Eagle by the Nunavut Water Board (NWB) details the sampling and analysis requirements for the SNP program.

A2 SNP Sampling Stations

Table A1 summarizes the sampling stations, sampling frequency and monitoring parameters required as part of the Surveillance Network Program for water licence 2AM-DOH1335. The location of each sampling point is illustrated in Figure A1 through Figure A3 below.

Table A1. 2AM-DOH1335 Sample Stations, Sample Frequency and Analytical Parameters

SNP Station	Description	Phase	Monitoring Parameters	Frequency during Operations and any time after initial deposit of Tailings to the TIA
ST-1	Doris Sedimentation Pond	Construction, Operation, Care and Maintenance, Closure	G, N1, MT and Total Sulphate, Total CN, Total Oil and Grease, Alkalinity, Chloride, and Total Metals by ICP-MS	Annually
ST-2	Doris Contact Water Pond	Construction, Operation, Care and Maintenance, Closure	G, N1, MT and Total Sulphate, Total CN, Total Oil and Grease, Alkalinity, Chloride, and Total Metals by ICP-MS	Annually
ST-3	Discharge from Non-hazardous Landfill Contact Water Control Sump	Construction, Care and Maintenance, Operation, Closure	G, MT and Total Ammonia-N, Total Sulphate, Total and Free CN, Total Oil and Grease	Annually. Once prior to every discharge onto the tundra
			D	Daily during periods of discharge
ST-4	Discharge from Landfarm sump	Construction, Operation, Care and Maintenance, Closure	G, HC, total Ammonium, total Lead	Annually. Once prior to every discharge onto the tundra
			D	Daily during periods of discharge
ST-5	Discharge from the Doris Plant Site Fuel Storage and Containment Area Sump	Construction, Operation, Care and Maintenance, Closure	G, HC, Total Pb	Annually. Once prior to every discharge onto the tundra
			D	Daily during periods of discharge
ST-6a and ST-6b	Discharge from the Roberts Bay Fuel Storage and Containment Area Sumps	Construction, Operation, Care and Maintenance, Closure	G, HC, Total Pb	Annually. Once prior to every discharge onto the tundra
			D	Daily during periods of discharge
ST-7	Freshwater pumped from Doris Lake	Construction, Operation, Care and Maintenance, and Closure	G, N1, N2, MT and Free CN, Total CN, T-Ag, T-Ca, T-Cd, T-Cr, T-Hg, T-Mo, T-Se, T-Tl, and Total Oil and Grease, Cl	Monthly during periods pumping
			D	Monthly during periods of pumping
			Cl-a	Annually

SNP Station	Description	Phase	Monitoring Parameters	Frequency during Operations and any time after initial deposit of Tailings to the TIA
ST-7a	Freshwater pumped from the Windy Lake freshwater intake	Construction, Operation, Care and Maintenance, Closure	G, N1, N2, MT, Cl and, T-Ag, T-Cd, T-Cr, T-Hg, T-Mo, T-Se, T-Tl, T-Ca, and Total Oil and Grease, Free CN, Total CN	Monthly during periods of pumping
			B	
			D	
ST-8	Discharge from Doris Sewage Treatment Plant bio-membrane	Construction, Operation, Care and Maintenance, Closure	G, B, and Total Oil and Grease	Monthly when discharge to the Tundra, Annually when discharge to the TIA
			Location of discharge	Monthly during periods of discharge
			D	Daily during periods of discharge
ST-9	Runoff from Doris Sewage Treatment Plant discharge - downstream of wastewater treatment plant discharge point and just prior to flow entering Doris Lake	Construction, Operation, Care and Maintenance, Closure	G, B, and Total Oil and Grease	Monthly when ST-8 is discharged to the tundra
ST-10	Doris Site Runoff from Sediment Controls	Construction, Operations, Closure	TSS or Turbidity (following development and approval of a site-specific TSS-Turbidity)	Daily during periods of discharge
ST-11	Reagent and Cyanide Doris Storage Facility Sumps	Construction, Operation, Care and Maintenance, Closure	G, HC, MT, T-Ag, T-Ca, T-Cd, T-Cr, T-Hg, T-Mo, T-Se, T-Tl, Total Ammonia, Total and Free Cyanide, and D	Annually
ST-12	Doris Lake	Operation, Closure	Water Level	Monthly
			Ice Thickness	Annually in April
ST-13	Doris Contact Water Pond associated with Pad U	Construction, Operation, Care and Maintenance, Closure	G, N1, MT and Total Sulphate, Total CN, Total Oil and Grease, Alkalinity, Chloride, and Total Metals by ICP-MS	Annually
			D	Daily during periods of discharge
TL-1	TIA at the Reclaim Pipeline	Operation, Care and Maintenance, Closure, Post-Closure	G, N1, N2, MT and TDS, Cl, Free CN, Total CN, T-Ag, T-Ca, T-Cd, T-Cr, T-Hg, T-K, T-Mo, T-Mg, T-Na, T-Se,	Monthly during Operations, Closure and Post Closure. Annually during Care and Maintenance.
			Dissolved Oxygen and Redox Potential, BOD	Annually
			Acute Lethality	Annually during Post-Closure
			D	Daily during periods of discharge

SNP Station	Description	Phase	Monitoring Parameters	Frequency during Operations and any time after initial deposit of Tailings to the TIA
TL-2	Doris Outflow Creek - upstream (at the flow monitoring station adjacent to the bridge)	Closure, Post-Closure	G, N1, N2, MT and TDS, Cl, Free CN, Total CN, T-Ag, T-Ca, T-Cd, T-Cr, T-Hg, T-K, T-Mo, T-Mg, T-Na, T-Se, T-Tl, Oil and Grease	Annually during Care and Maintenance Annually for 2 years prior to Post-Closure, and during Post-Closure, Increase to three times per year (under ice, freshet, and pre-freeze up), two years prior to breach of the North Dam.
		Operation	D	Daily upon commencement of mining in or beneath the Doris Lake Talik.
TL-3	Doris Outflow Creek (~80m downstream of the base of the waterfall)	Care and Maintenance, prior to any deposit of tailings to the TIA	G, N1, N2, MT and TDS, Cl, Free CN, Total CN, T-Ag, T-Ca, T-Cd, T-Cr, T-Hg, T-K, T-Mo, T-Mg, T-Na, T-Se, T-Tl, Total Oil and D	Inactive
TL-4	TIA Discharge End-of- Pipe	Care and Maintenance, prior to any deposit of tailings to the TIA	G, N1, N2, MT, and TDS, Cl, Free CN, Total CN, T-Ag, T-Ca, T-Cd, T-Cr, T-Hg, T-K, T-Mo, T-Mg, T-Na, T-Se, T-Tl, T-Radium 226	Inactive
			Acute Lethality	
			B	
			D	
TL-5	Effluent from Doris Process Plant (tailings slurry/ water)	Operations	G, N1, MT, and Free CN, Total CN, WAD CN, Sulphate, T-Cd, T-Cr, T-Hg, T-Mo, T-Se, and Total Metals by ICP-MS	Monthly
			Cyanate and Thiocyanate	Quarterly
TL-6	Tailings Discharged into TIA (Solid Component) taken from a valve in the mill at the discharge end of the mill tailings pumps	Operations	Tonnage of dry tailings solids	Monthly during periods of discharge
			MT and T-Cd, T-Cr, T-Hg, T-Mo, T-Se, Total Inorganic Carbon and Total Metals by ICP-MS (must include Sulphur)	Sampled on a weekly basis with analyses carried out monthly on a composite sample of the TL-6 weekly samples
TL-7a	Detoxified tailings sent underground as backfill	Operations	Dry tonnage of detoxified tailings sent underground; Moisture content of backfill trucked underground	Monthly
TL7b	Filtrate from TL-7a (Detoxified tailings sent underground as backfill)	Operations	Cyanate and Thiocyanate, WAD CN, Total Inorganic Carbon, Total Metals by ICP-MS (including Sulphur)	Monthly

SNP Station	Description	Phase	Monitoring Parameters	Frequency during Operations and any time after initial deposit of Tailings to the TIA
TL-8	Reclaim water pumped from TIA to Mill Process water tank taken from a valve at the discharge end of the	Operations	G, N1, N2, MT and Free CN, Total CN, T-Ag, T-Cd, T-Cr, T-Hg, T-Mo, T-Se, T-Tl	Inactive
			D	
TL-9	Detox tailings reactor tank (650-TK-565)	Operations	Continuous automated monitoring. Should the automatic monitor used to carry out this measurement be out of service manual samples from the detox filter feed pumps (650-PU-567/568) will be used to verify process operations.	
TL-10	Water Column in deepest portion of Tail Lake and at a location away from the TIA Reclaim water floating pump house, sampled at surface, mid- depth	Inactive		Inactive
TL-11	Seepage from Doris underground backfilled stopes	Operations	Visual inspection for seepage. If seepage present parameters to be monitored include N1 and pH, EC, Trace metals by ICP-MS, Alkalinity, Acidity, Sulphate, Total, Free and WAD CN	Survey Twice annually
TL-12	Doris Mine Water Discharge Point	Operations during continuous pumping	Chloride, TDS and nitrate	Weekly
			Total Ammonia, Nitrate, Nitrite, pH, EC, Total Metals by ICPMS, alkalinity, bromide, fluoride, sulphate, TSS, and Total and WAD Cyanide	Monthly
			D	Daily during periods of discharge
MMS-1	Madrid North Contact Water Pond	Construction, Operations, Care and Maintenance	G, N1, MT and Total Sulphate, Total CN, Total Oil and Grease, Alkalinity, Chloride, and Total Metals by ICP-MS	Sampled twice annually, Weekly water levels
MMS-2	Madrid South Primary Contact Water Pond	Construction, Operations, Care and Maintenance, Closure	G, N1, MT and Total Sulphate, Total CN, Total Oil and Grease, Alkalinity, Chloride, and Total Metals by ICP-MS	Sampled twice annually, Weekly water levels
MMS-3	Madrid South Secondary Contact Water Pond	Construction, Operations, Care and Maintenance, Closure	G, N1, MT and Total Sulphate, Total CN, Total Oil and Grease, Alkalinity, Chloride, and Total Metals by ICP-MS	Sampled twice annually, Weekly water levels
MMS-4a	Fresh Water Intake at Windy Lake North	Construction, Operations, Care and Maintenance, Closure	G, N1, N2, MT and Free CN, Total CN, T-Ag, T-Ca, T-Cd, T-Cr, T-Hg, T-Mo, T-Se, T-Tl, and Total Oil and Grease, Cl, D	Sampled monthly during active pumping periods

SNP Station	Description	Phase	Monitoring Parameters	Frequency during Operations and any time after initial deposit of Tailings to the TIA
MMS-4b	Fresh Water Intake at Windy Lake South (Windy Camp)	Construction, Operations, Care and Maintenance, Closure	G, N1, N2, MT and Free CN, Total CN, T-Ag, T-Ca, T-Cd, T-Cr, T-Hg, T-Mo, T-Se, T-Tl, and Total Oil and Grease, Cl, D	Sampled monthly during active pumping periods
MMS-5	Discharge from Madrid South Fuel Storage Facility	Construction, Operations, Care and Maintenance, Closure	G, HC, Total Pb	Annually. Once prior to every discharge onto the tundra
MMS-6	Brine Mixing Facility	Operations during continuous pumping	G, N1, Chloride, Fluoride, Bromide, Sulphate, TDS, EC, Total Metals ICPMS, Alkalinity and Total and WAD Cyanide	Sampled monthly during active pumping periods
MMS-7	Effluent from Madrid North Connector to TIA	Operations	G, N1, MT, and Free CN, Total CN, WAD CN, Sulphate, T-Cd, T-Cr, T-Hg, T-Mo, T-Se, and Total Metals by ICP-MS	Sampled quarterly during active pumping periods
MMS-8	Discharge from Madrid North Fuel Storage Facility	Construction, Operations, Care and Maintenance, Closure	G, HC, Total Pb	Annually. Once prior to every discharge onto the tundra
MMS-9	Site runoff from sediment controls during construction	Construction	TSS or Turbidity	Sampled daily during period of discharge
MMS-10	Mine Water Discharge Point	Operations during continuous pumping	Chloride, TDS and nitrate	Weekly
			Total Ammonia, Nitrate, Nitrite, pH, EC, Total Metals ICPMS, alkalinity, Fluoride, Bromide, Sulphate, TSS, and Total and WAD Cyanide	Monthly

Figure A.1 2AM-DOH1335 Sample Station Locations



Figure A.2 2AM-DOH1335 Sample Station Locations



Figure A.3 2AM-DOH1335 Sample Station Locations





AGNICO EAGLE
HOPE BAY

QUALITY ASSURANCE AND QUALITY CONTROL PLAN

HOPE BAY, NUNAVUT

Module B: 2BE-HOP1222

Conformity Table

Licence	Part	Item	Topic	Report Section
2BE-HOP1222	J	14	The Licensee shall implement the Hope Bay Mining Limited, Quality Assurance and Quality Control Plan R5, for the Windy Lake Camp and the Patch Lake Fuel Farm Area, dated December 31, 2010, prepared in accordance with the INAC document "Quality Assurance (QA) and Quality Control (QC) Guidelines for use by Class "B" Licensees in Collecting Representative Water Samples in the Field, 1996" approved by an Analyst on July 4, 2011.	
		15	The Licensee shall annually review the approved Quality Assurance/Quality Control plan and modify it as necessary. Proposed modifications shall be submitted to an Analyst for approval.	Section 1.4
		16	The approved Quality Assurance/Quality Control Plan shall be submitted to the Board for review and implemented as approved by an Analyst.	This plan
		17	All sampling, sample preservation and analyses shall be conducted in accordance with methods prescribed in the current edition of Standard Methods for the Examination of Water and Wastewater, or by such other methods approved by the Board.	Sections 2 and 3
		18	All analyses shall be performed in a laboratory accredited according to ISO/IEC Standard 17025. The accreditation shall be current and in good standing.	Section 5

B1 Introduction

The Type B Water Licence No. 2BE-HOP1222 issued to Agnico Eagle by the Nunavut Water Board (NWB) details the sampling and analysis requirements for the SNP program. Windy Camp and the Patch Lake Laydown facility are no longer in use; therefore, sampling stations associated with camp operations and fuel storage facility are not being used or monitored. There are currently no active sampling stations at Windy Camp or Patch Lake. Water drawn from Windy Lake for domestic use at Doris Camp is monitored under the 2AM-DOH1323 Licence SNP Station ST-7A.

B2 SNP Sampling Stations

Table B1. 2BE-HOP1222 Sample Stations, Sample Frequency and Analytical Parameters

SNP Station	Description	Monitoring Parameters	Frequency
HOP-1	Raw water supply intake at Windy Lake	B, G, Oil and Grease D	Monthly (when in use for Doris) Daily during periods of pumping
HOP-2*	WWTF effluent discharge at the surge tank prior to being pumped over the ridge east of the Windy Camp Facilities	G, B, MT, Oil and Grease D	Monthly Daily during periods of discharge
HOP-3*	WWTF effluent at a point of entry into Windy lake	G, B, Oil and Grease Acute Lethality D	Monthly Annually Daily during periods of discharge
HOP-4*	Effluent from the Landfarm Treatment Facility pumped to the WWTF surge tank	B, G, Oil and Grease D	Once before any discharge, daily when discharging onto the tundra Daily during periods of discharge
HOP-5*	Effluent from the Bulk Fuel Storage Facility located at the Windy Camp, prior to release	G, MT, HC, TPH, PAH, Nitrate, Nitrite, Total Phenols, Total Hardness, Total Alkalinity, Calcium, Potassium, Sulphate, Sodium, Magnesium D	Once before any discharge, monthly when discharging onto the tundra Daily during periods of discharge
HOP-6*	Effluent from the Bulk Fuel Storage Facility located at the Patch Lake location, prior to release to a location approved by an Inspector	G, MT, HC, Oil and Grease Total Hardness, Total Alkalinity, Calcium, Potassium, Sulphate, Sodium, Magnesium D	Once before any discharge, monthly when discharging onto the tundra Daily during periods of discharge
HOP-7A, B and D	Discharge from Quarries A, B and D respectively	G, N1, MT, Total Sulphate, Alkalinity, Oil and Grease, Electrical Conductivity and Reduction potential (Eh) D	Once before any discharge, monthly when discharging onto the tundra Daily during periods of discharge
HOP-8*	Effluent from the Bulk Fuel Storage Facility located at the new Windy Camp location, prior to release to a location approved by an Inspector	G, MT, HC, Total Hardness, Total Alkalinity, Calcium, Potassium, Sulphate, Sodium, Magnesium D	Once before any discharge, monthly when discharging onto the tundra Daily during periods of discharge
Drill Sites	Under-ice sampling before and after drilling Water intake from all sources	G, MT, Electrical Conductivity, Oil and Grease D	Before and after on-ice drilling Daily during periods of discharge

* Monitoring station no longer active. Facility has been removed/dismantled.

Figure B1. 2BE-HOP1222 Sample Stations Locations





AGNICO EAGLE
HOPE BAY

QUALITY ASSURANCE AND QUALITY CONTROL PLAN

HOPE BAY, NUNAVUT

Module C: 2BB-BOS1727

Conformity Table

Licence	Part	Item	Topic	Report Section
2BB-1727	J	16	The Board has accepted the Plan entitled "Quality Assurance and Quality Control Plan, Hope Bay, Nunavut, Module C: 2BB-BOS1217 Boston" dated January 2017, submitted as additional information with the Application. The Licensee shall submit with the Annual Report an addendum to the Plan; the addendum is to include an updated Table of Contents.	
		17	The Licensee shall annually review the Quality Assurance/Quality Control plan of Part J, Item 16 and modify it as necessary. Proposed modifications shall be submitted to an Analyst for approval.	Section 1.4
		18	All sampling, sample preservation and analyses shall be conducted in accordance with methods prescribed in the current edition of Standard Methods for the Examination of Water and Wastewater, or by such other methods approved by the Board.	Sections 2 and 3
		19	All analyses shall be performed in a laboratory accredited according to ISO/IEC Standard 17025. The accreditation shall be current and in good standing.	Section 5

C1 Introduction

The Type B Water Licence No. 2BB-BOS1727 issued to Agnico Eagle by the Nunavut Water Board (NWB) details the sampling and analysis requirements for the SNP program.

C2 SNP Sampling Stations

Table C1 summarizes the sampling stations, sampling frequency and monitoring parameters required as part of the Surveillance Network Program for water licence 2BB-BOS1727. The location of each sampling point is illustrated in Figure C1 below.

Table C1. 2BB-BOS1727 Sample Stations, Sample Frequency and Analytical Parameters

SNP Station	Description	Monitoring Parameters	Frequency
BOS-1a	Raw water supply intake at Aimaokatalok (Spyder)	B, G, Oil and Grease	Monthly
		D	Daily during periods of pumping
BOS-1b	Raw water supply intake at Stickleback Lake	B, G, Oil and Grease	Monthly
		D	Daily during periods of pumping
BOS-2	Containment Pond discharge	G, Electrical Conductivity, Total Hardness, Total Alkalinity, T-As, T-Cd, T-Cu, T-Cr, T-Fe, T-Pb, T-Hg, T- Ni, T-Se, T-Zinc, Oil and Grease, Nitrate, Nitrite, Total Phenols, Ca, Mg, K, Na, Sulphate and Chloride	Prior to discharge, then weekly during discharge
		D	Daily during periods of
BOS-3	Sewage Treatment Facility treated effluent	B, G, Oil and Grease	Prior to discharge, then monthly during discharge
		D	Daily during periods of
BOS-4	Treated sewage effluent at the point prior to entry into Aimaokatalok (Spyder) Lake	B, G, Oil and Grease	Monthly during discharge
BOS-5	Effluent from the Bulk Fuel Storage Facility prior to discharge onto the tundra	G, T-As, T-Ni, T, Cd, T-Cu, T-Cr, T-Fe, T-Hg, T-Se, T-Zn, HC, Total Phenols, Total Hardness, Total Alkalinity, Ca, Mg, K, Na, Sulphate and Chloride, Nitrate- Nitrite, Electrical Conductivity	Prior to discharge, monthly when discharging onto the tundra
		D	Daily during periods of
BOS-6	Effluent from the Landfarm Treatment Facility prior to discharge onto the tundra	G, HC, T-As, T-Cd, T-Cu, T-Cr, T-Fe, T-Hg, T-Ni, T-Se, Total Phenols, Total Hardness, Total Alkalinity, Ca, Mg, K, Na, Sulphate and Chloride, Nitrate- Nitrite, Electrical Conductivity	Prior to discharge, monthly when discharging onto the tundra
		D	Daily during periods of

SNP Station	Description	Monitoring Parameters	Frequency
BOS-7	Runoff from the temporary storage area of hydrocarbon contaminated soils prior to discharge onto tundra	G, HC, T-As, T-Cd, T-Cu, T-Cr, T-Fe, T, Hg, T-Ni, T-Se, T-Zn, Total Phenols, Total Hardness, Total Alkalinity, Ca, Mg, K, Na, Sulphate and Chloride, Nitrate- Nitrite, Electrical Conductivity	Prior to discharge, monthly when discharging onto the tundra
BOS-8	Seepage/runoff from the ore stockpiles and camp pad	G, Sulphate and Chloride, Electrical Conductivity, Total Ammonia, Total Arsenic, Total Trace Metals Including T-Al, T-Sb, T-Ba, T-Be, T-Cd, T-Cr, T-Co, T-Cu, T-Fe, T-Pb, T-Li, T-Mn, T-Ni, T-Se, T-Sn, T-Sr, T-Tl, T-Ti, T-U, T-V, T-Zn	Initially during spring thaw and monthly when flow observed
BOS-9	Portal Decline, surface water runoff discharged onto tundra	G, Oil and Grease, Nitrate, Total Trace Metals Including T-As, T-Cu, T-Pb, T-Ni, T-Zn, T-Al, T, Sb, T-Ba, T-Be, T-Cd, T-Cr, T-Co, T-Fe, T-Li, T-Mn, T-Mo, T-Se, T-Sn, T-Sr, T-Tl, T-Ti, T-U, T-V, Sulphate and Chloride, Electrical Conductivity, Total Ammonia	Once prior to discharge
		D	Daily during periods of
BOS-10	Underground Mine Water Sumps	G, Sulphate and Chloride, Electrical Conductivity, Total Ammonia, Total Arsenic, Total Trace Metals Including T-Al, T-Sb, T-Ba, T-Be, T-Cd, T-Cr, T-Co, T-Cu, T-Fe, T-Pb, T-Li, T-Mn, T-Ni, T-Se, T-Sn, T-Sr, T-Tl, T-Ti, T-U, T-V, T-Zn	Three times a year during periods of water inflow
		D	Daily during periods of
Drill Sites	Under-ice sampling before and after drilling	G, Electrical Conductivity, Total Trace Metals including T-Al, T-Sb, T-Ba, T-Be, T-Cd, T-Cr, T-Co, T-Cu, T-Fe, T-Pb, T-Li, T-Mn, T-Mo, T-Ni, T-Se, T-Sn, T-Sr, T-Tl, T-Ti, T-U, T-V, T-Zn, Trace Arsenic and Mercury	Before and after on-ice drilling
	Water intake from all sources	D	Daily during periods of discharge

Figure C1. 2BB-BOS1727 Sample Stations Locations

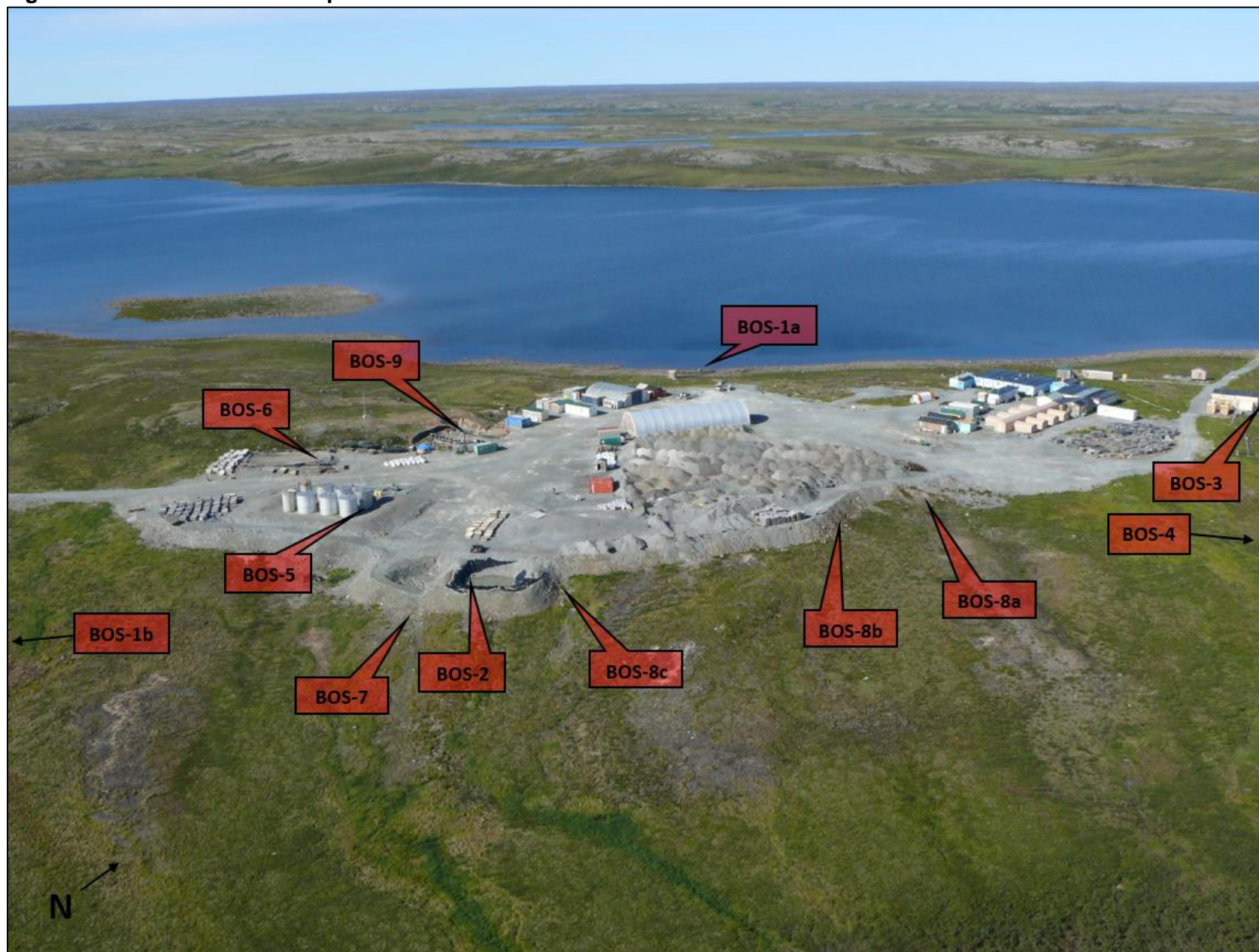



AGNICO EAGLE
HOPE BAY

QUALITY ASSURANCE AND QUALITY CONTROL PLAN

HOPE BAY, NUNAVUT

Module D: 2BB-MAE1727

Conformity Table

Licence	Part	Item	Topic	Report Section
2BB- MAE1727	J	14	The Licensee shall submit to the Board for review within 60 (sixty) days prior any major monitoring takes place, a Quality Assurance and Quality Control Plan, prepared in consultation with the accredited laboratory conducting the analysis. The Plan shall include a cover letter from the accredited laboratory confirming approval of the Plan for analysis to be performed under this Licence. The Plan shall be developed in accordance with current Standard Methods and the 1996 Quality Assurance and Quality Control Guidelines for Use by Class "A" Licensees (INAC).	
		15	The Licensee shall annually review the approved Quality Assurance/Quality Control plan and modify it as necessary. Proposed modifications shall be submitted to an accredited laboratory for approval.	
		16	All sampling, sample preservation and analyses shall be conducted in accordance with methods prescribed in the current edition of Standard Methods for the Examination of Water and Wastewater, or by such other methods approved by the Board in writing.	
		17	All analyses shall be performed in a laboratory accredited according to ISO/IEC Standard 17025. The accreditation shall be current and in good standing.	

D1 Introduction

The Type B Water Licence No. 2BB-MAE1727 issued to Agnico Eagle by the Nunavut Water Board (NWB) details the sampling and analysis requirements for the SNP program.

D2 SNP Sampling Stations

Table D1 summarizes the sampling stations, sampling frequency and monitoring parameters required as part of the Surveillance Network Program for water licence 2BB-MAE1727. The locations of these monitoring stations have not yet been established as work at Madrid under this licence. Work at the Madrid North site is monitored under water licence 2AM-DOH1335. Locations of these monitoring stations as approved by the Inspector will be provided with the next version of this plan. Proposed locations for monitoring stations MAE-14, MAE-15 and MAE-16 are illustrated in Figure D1 below.

Table D1. 2BB-MAE1727 Sample Stations, Sample Frequency and Analytical Parameters

SNP Station	Description	Monitoring Parameters	Frequency
MAE-01	Madrid North Freshwater intake at	B, G, Oil and Grease	Monthly
		D	Daily during periods of pumping
MAE-02	Madrid South Freshwater intake at	B, G, Oil and Grease	Monthly
		D	Daily during periods of pumping
MAE-03	Freshwater intake at other Lakes	B, G, Oil and Grease	Monthly
		D	Daily during periods of pumping
MAE-04	Madrid North Pollution Control Pond	G, Electrical Conductivity, Oil and Grease, Sulphate and Chloride, Total Ammonia, Nitrate-Nitrite, Total Phenols, Total Alkalinity, Total Hardness, Ca, Mg, K, Na, T-As, T, Cd, T-Cu, T-Cr, T-Fe, T-Pb, T-Hg, T-Ni	Prior to discharge to tundra
		D	Daily during periods of pumping
MAE-05	Madrid South Pollution Control Pond No. 1	G, Electrical Conductivity, Oil and Grease, Sulphate and Chloride, Total Ammonia, Nitrate-Nitrite, Total Phenols, Total Alkalinity, Total Hardness, Ca, Mg, K, Na, T-As, T, Cd, T-Cu, T-Cr, T-Fe, T-Pb, T-Hg, T-Ni	Prior to discharge to tundra
		D	Daily during periods of pumping
MAE-06	Madrid South Pollution Control Pond No. 2	G, Electrical Conductivity, Oil and Grease, Sulphate and Chloride, Total Ammonia, Nitrate-Nitrite, Total Phenols, Total Alkalinity, Total Hardness, Ca, Mg, K, Na, T-As, T, Cd, T-Cu, T-Cr, T-Fe, T-Pb, T-Hg, T-Ni	Prior to discharge to tundra
		D	Daily during periods of pumping

SNP Station	Description	Monitoring Parameters	Frequency
MAE-07	Madrid North Fuel Storage Area Water Sump	G, HC, Sulphate, Chloride, Electrical Conductivity, Total Ammonia, T-As and Trace Metals by ICP-Scan including T-Al, T-Sb, T-Ba, T-Be, T-Cd, T-Cr, T-Co, T-Cu, T-Fe, T-Pb, T-Li, T-Mn, T-Mo, T-Ni, T-Se, T-Sn, T-Sr, T-Tl, T-Ti, T-U, T-V, T-Zn	Prior to discharge to tundra
		D	Daily during periods of pumping
MAE-08	Madrid North Fuel Transfer Station Water Sump	G, HC, Sulphate, Chloride, Electrical Conductivity, Total Ammonia, T-As and Trace Metals by ICP-Scan including T-Al, T-Sb, T-Ba, T-Be, T-Cd, T-Cr, T-Co, T-Cu, T-Fe, T-Pb, T-Li, T-Mn, T-Mo, T-Ni, T-Se, T-Sn, T-Sr, T-Tl, T-Ti, T-U, T-V, T-Zn	Prior to discharge to tundra
		D	Daily during periods of pumping
MAE-09	Madrid South Fuel Storage Area Water Sump	G, HC, Sulphate, Chloride, Electrical Conductivity, Total Ammonia, T-As and Trace Metals by ICP-Scan including T-Al, T-Sb, T-Ba, T-Be, T-Cd, T-Cr, T-Co, T-Cu, T-Fe, T-Pb, T-Li, T-Mn, T-Mo, T-Ni, T-Se, T-Sn, T-Sr, T-Tl, T-Ti, T-U, T-V, T-Zn	Prior to discharge to tundra
		D	Daily during periods of pumping
MAE-10	Madrid South Fuel Transfer Station Water Sump	G, HC, Sulphate, Chloride, Electrical Conductivity, Total Ammonia, T-As and Trace Metals by ICP-Scan including T-Al, T-Sb, T-Ba, T-Be, T-Cd, T-Cr, T-Co, T-Cu, T-Fe, T-Pb, T-Li, T-Mn, T-Mo, T-Ni, T-Se, T-Sn, T-Sr, T-Tl, T-Ti, T-U, T-V, T-Zn	Prior to discharge to tundra
		D	Daily during periods of pumping
MAE-11	Quarry G Contact Water Sump	G, Sulphate, Chloride, Electrical Conductivity, Total Ammonia, T-As, and Trace Metals by ICP-Scan including T-Al, T-Sb, T-Ba, T-Be, T-Cd, T-Cr, T-Co, T-Cu, T-Fe, T-Pb, T-Li, T-Mn, T-Mo, T-Ni, T-Se, T-Sn, T-Sr, T-Tl, T-Ti, T-U, T-V, T-Zn	Prior to discharge to tundra
		D	Daily during periods of pumping
MAE-12	Quarry H Contact Water Sump	G, Sulphate, Chloride, Electrical Conductivity, Total Ammonia, T-As, and Trace Metals by ICP-Scan including T-Al, T-Sb, T-Ba, T-Be, T-Cd, T-Cr, T-Co, T-Cu, T-Fe, T-Pb, T-Li, T-Mn, T-Mo, T-Ni, T-Se, T-Sn, T-Sr, T-Tl, T-Ti, T-U, T-V, T-Zn	Prior to discharge to tundra
		D	Daily during periods of pumping
MAE-13	Quarry I Contact Water Sump	G, Sulphate, Chloride, Electrical Conductivity, Total Ammonia, T-As, and Trace Metals by ICP-Scan	Prior to discharge to tundra

SNP Station	Description	Monitoring Parameters	Frequency
		including T-Al, T-Sb, T-Ba, T-Be, T-Cd, T-Cr, T-Co, T-Cu, T-Fe, T-Pb, T-Li, T-Mn, T-Mo, T-Ni, T-Se, T-Sn, T-Sr, T-Tl, T-Ti, T-U, T-V, T-Zn	
		D	Daily during periods of pumping
MAE-14	Windy Lake immediately downgradient of the Pollution Control Pond Discharge	Chloride, Electrical Conductivity, Total Dissolved Solids	Monthly
MAE-15	Patch Lake immediately downgradient of the Pollution Control Pond Discharge	Chloride, Electrical Conductivity, Total Dissolved Solids	Monthly
MAE-16	Wolverine Lake immediately downgradient of the Pollution Control Pond Discharge	Chloride, Electrical Conductivity, Total Dissolved Solids	Monthly
Mine Water	Madrid South Underground Mine Water Sumps	Total Dissolved Solids, pH, Electrical Conductivity, Chloride, Total Ammonia and Nitrate, Alkalinity, Sulphate, Total Trace Metals by ICP Scan including T-As, T-Al, T-Sb, T-Ba, T-Be, T-Cd, T-Cr, T-Co, T-Cu, T-Fe, T-Pb, T-Li, T-Mn, T-Mo, T-Ni, T-Se, T-Sn, T-Sr, T-Tl, T-Ti, T-U, T-V, T-Zn	Three times a year during periods of water inflow
Drill Sites	Under-ice sampling before and after drilling	G, Electrical Conductivity, Total Trace Metals by ICP Scan including T-As, T-Al, T-Sb, T-Ba, T-Be, T-Cd, T-Cr, T-Co, T-Cu, T-Fe, T-Hg, T-Pb, T-Li, T-Mn, T-Mo, T-Ni, T-Se, T-Sn, T-Sr, T-Tl, T-Ti, T-U, T-V, T-Zn	Before and after on-ice drilling
	Water intake from all sources	D	Daily during periods of discharge

Figure D1. 2BB-MAE1727 Sample Stations Locations





AGNICO EAGLE
HOPE BAY

QUALITY ASSURANCE AND QUALITY CONTROL PLAN

HOPE BAY, NUNAVUT

Module E: 2AM-BOS1835

Conformity Table

Licence	Part	Item	Topic	Report Section
2AM-BOS1835	B	13	The Licensee shall, for all plans submitted under this Licence, implement the plan as approved by the Board in writing. Any changes to the plans deemed significant shall be considered as an amendment to the plan(s) or as a modification and must be submitted to the Board for approval in writing. The Board has approved under this Water Licence 2AM-BOS1835, the following plans for implementation under the relevant sections in the Licence: <i>q. Quality Assurance and Quality Control Plan (January 2017)</i>	
	I	3	The Licensee shall undertake the Monitoring Program provided in the Tables 1 and 2 of Schedule I. The Licensee shall, in consultation with an Inspector, establish the locations and GPS coordinates for all Monitoring Program stations.	Table E1
		14	The Licensee shall annually review the approved Quality Assurance and Quality Control Plan and modify the Plan as necessary. Proposed changes shall be submitted to an Accredited Laboratory for approval.	Section 1.4
		15	All analyses shall be conducted as described in the most recent edition of "Standard Methods for the Examination of Water and Wastewater" or by other such methods approved by an Analyst.	Sections 2 and 3
		16	All compliance analyses shall be performed in an accredited laboratory according to ISO/IEC Standard 17025. The accreditation shall be current and in good standing.	Section 5

E1 Introduction

The Type A Water Licence No. 2AM-BOS1835 issued to Agnico Eagle by the Nunavut Water Board (NWB) details the sampling and analysis requirements for the SNP program.

E2 SNP Sampling Stations

Table E1 summarizes the sampling stations, sampling frequency and monitoring parameters required as part of the Surveillance Network Program for water licence 2AM-BOS1835. The locations of these monitoring stations have not yet been established as work at Boston under this licence has not yet commenced. Locations of these monitoring stations as approved by the Inspector will be provided with the next version of this plan.

Table E1. 2AM-BOS1835 Sample Stations, Sample Frequency and Analytical Parameters

SNP Station	Description	Phase	Monitoring Parameters	Frequency during Operations and any time after initial deposit of Tailings to the TMA
BMS-1	Contact Water Pond #1 and #2	Construction, Operations, Care and Maintenance	G, N1, MT and Total Sulphate, Total CN, Total Oil and Grease, Alkalinity, Chloride, and Total Metals by ICP-MS, D	Sampled twice annually; Weekly water levels
BMS-2	Surge pond at intake to Contact Water Treatment Plant	Construction, Operations, Care and Maintenance, Closure	G, N1, N2, MT, and TDS, Cl, Free CN, Total CN, T-Ag, T-Ca, T-Cd, T-Cr, T-Hg, T-K, T-Mo, T-Mg, T-Na, T-Se, T-Tl, T-Radium 226, HC, D	Sampled monthly during discharge periods; Weekly water levels
BMS-3	Discharge from Contact Water Treatment Plant	Construction (upon Effluent release), Operations, Care and Maintenance, Closure	G, N1, N2, MT, and TDS, Cl, Free CN, Total CN, T-Ag, T-Ca, T-Cd, T-Cr, T-Hg, T-K, T-Mo, T-Mg, T-Na, T-Se, T-Tl, T-Radium 226, HC, D	Sampled weekly during discharge periods and prior to discharge
BMS-4	Reclaim line from TMA Contact Water Pond	Construction, Operations, Care and Maintenance, Closure	G, N1, N2, MT, and TDS, Cl, Free CN, Total CN, T-Ag, T-Ca, T-Cd, T-Cr, T-Hg, T-K, T-Mo, T-Mg, T-Na, T-Se, T-Tl, HC, D, Fecal Coliform	Sampled monthly during reclaim periods; Weekly water levels
BMS-5	Non-contact Water Pond	Construction, Operations, Care and Maintenance	G, N1, MT and Total Sulphate, Total CN, Total Oil and Grease, Alkalinity, Chloride, and Total Metals by ICP-MS, D	Sampled annually; Water levels after large inflow events
BMS-6	Fresh Water intake at Aimaokatalok Lake	Construction, Operations, Care and Maintenance, Closure	G, N1, N2, MT and Free CN, Total CN, T-Ag, T-Ca, T-Cd, T-Cr, T-Hg, T-Mo, T-Se, T-Tl and Total Oil and Grease, Cl, D	Sampled monthly during active pumping periods

SNP Station	Description	Phase	Monitoring Parameters	Frequency during Operations and any time after initial deposit of Tailings to the TMA
BMS-7	Landfill Sump	Construction, Operations, Care and Maintenance, Closure	G, MT and Total Ammonia-N, Total Sulphate, Total and Free CN, Total Oil and Grease, D	Annually. Once prior to every discharge onto the tundra
BMS-8	Discharge of treated Sewage	Construction, Operations, Care and Maintenance, Closure	G, B, and Total Oil and Grease, D	Sampled monthly during active pumping periods
BMS-9	Landfarm Sump	Construction, Operations, Care and Maintenance, Closure	G, HC, Total Ammonium, Total Lead, D	Annually. Once prior to every discharge onto the tundra
BOS-10	Site runoff from sediment controls during construction	Construction	pH, TSS or Turbidity, Oil and Grease	Daily during periods of discharge
BMS-11	Discharge from the Boston Fuel storage and containment sumps	Construction, Operations, Care and Maintenance, Closure	G, HC, Total Pb	Annually. Once prior to every discharge onto the tundra
			D	Daily during periods of pumping