



Figure D.3-4 Kivalliq Tour Presentation

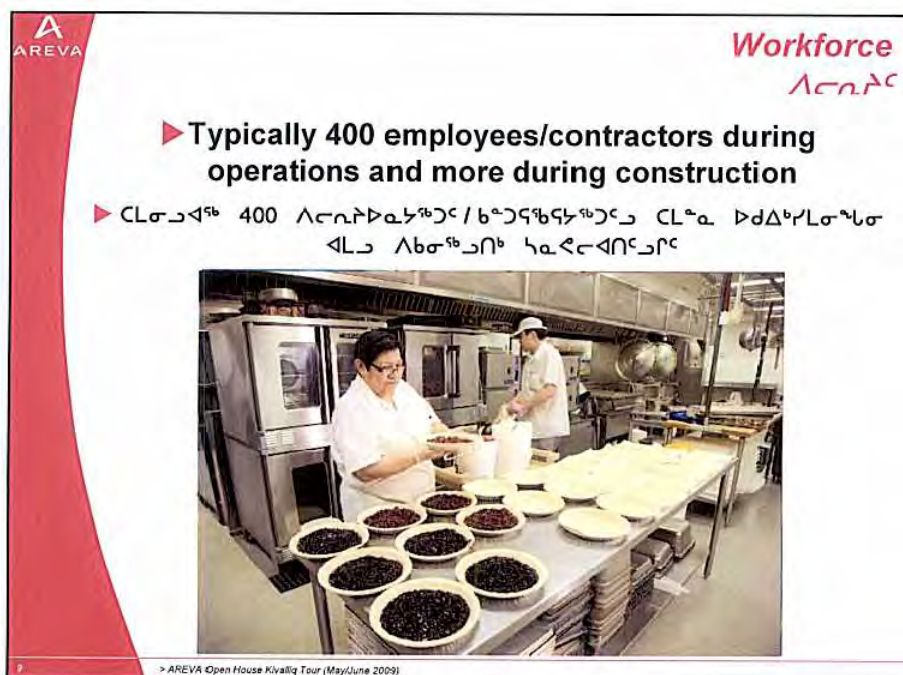
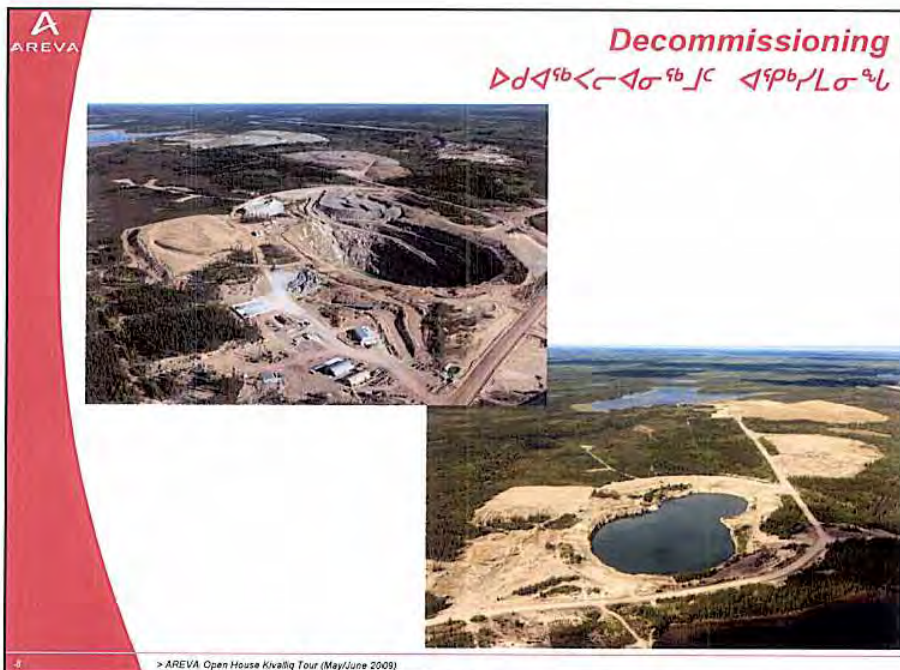



Figure D.3-5 Kivalliq Tour Presentation

AREVA

AREVA Performance
Environmental Protection



» AREVA Open House Kivalliq Tour (May/June 2008)

Figure D.3-6 Kivalliq Tour Presentation

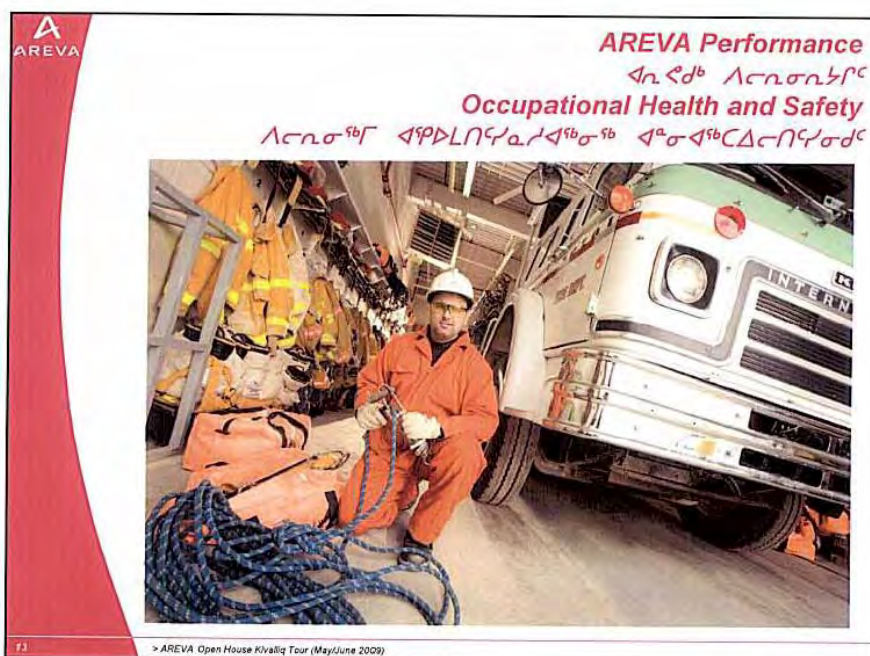
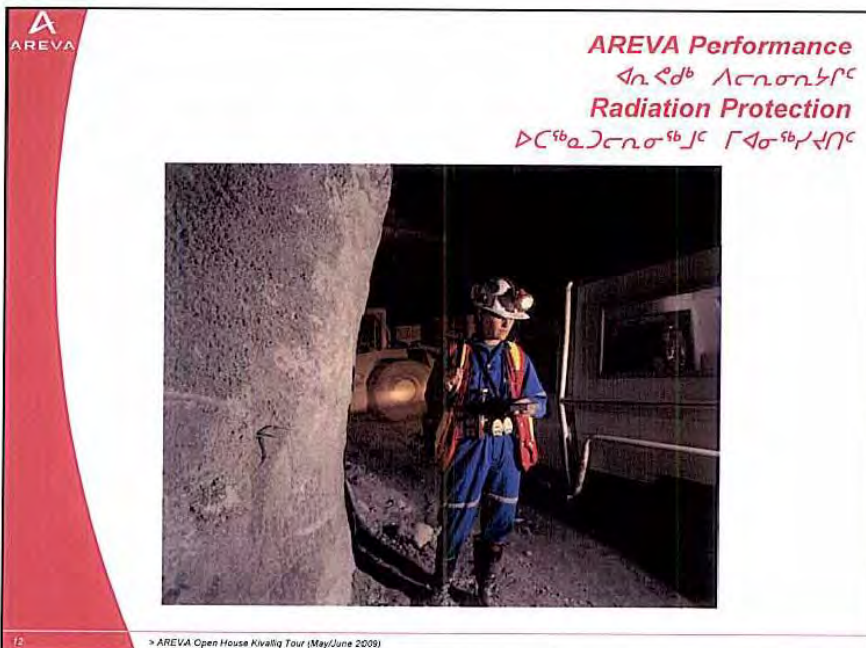

Figure D.3-7 Kivalliq Tour Presentation

$\Delta^{\circ}H_{\text{f}}^{\circ}(\text{CO}_2) = -393.5 \text{ kJ/mol}$

-

11

> AREVA Open House Kivalliq Tour (May/June 2009)

A group of four people are seated inside a helicopter. In the foreground, a man wearing a patterned beanie, glasses, and a dark jacket is looking towards the camera. Behind him, three women are seated, smiling. They are all wearing winter clothing. The interior of the helicopter is visible, including the windows and control panels.

1.5

→ AREVA Open House Kivalliq Tour (May/June 2009)

Kivalliq Community Information Sessions Report
Appendix D – Presentation Material

Attachment E SIGN-IN SHEETS

①

Sign In Sheet



Date: May 25, 2009
Location: Arviat, NU

Print Name

1. MARY THOMPSON
2. Mary Anowalik 4596
3. Andy Anowalik
4. Jessica Iksuk
5. Henry Isluani
6. THOMAS KIKASWA
7. Phillip Kigusitnak PJD 46
8. Janet Kigusitnak 4551 4524
9. Celina Iootna
10. Steve Kikusitnak
11. Sarah Iootna
12. Elisapee Karek
13. Peter Alareak
14. Michel Akaralik
15. Nellie Naguyak
16. Rebecca Naguyak
17. Theresa Suluk
18. Japheth Owingayak
19. Karen 456
20. Margaret Anayimale
21. Maryrose Anayimale
22. Annie Ollie
23. Linda Anksak
24. metruselah Anksak
25. Mita Deamregan

Figure E.1-1 Arviat

(2)

Sign In Sheet



Date: May 25, 2009
Location: ARVIAT, NU

Print Name

1. Ronnic Suluk
2. Rene Arnayniak
3. Sarah Arviut
4. Thomas Aniksak
5. Betty Kigusuthav
6. James Kigusuthav
7. Agnes Komatsuek
8. Edie Komatsuek
9. Patricia Komatsuek
10. Sarah Aulajit
11. Ivan Mammak
12. Joe JR Ishukonik
13. Ludovic OREK
14. Charlie Kigusuthav
15. MARY AULATJIT
16. Doreen Partridge
17. Nathan Amarijuak
18. Delton ALAREAK
19. Roger Mammak
20. GEORGE JR. McCLINTOCK 96816
21. Luc Amarijuak
22. Mary Napiyak
23. Clarissa Aniksak
24. Karen Aniksak
25. Jean alareak

Figure E.1-2 Arviat

③



Sign In Sheet

Date: Arviat May 25, 2015
Location: Arviat, NU

Print Name

1. Jenassie Kidlegik
2. Lucy Nagiyak
3. Nancy Karetak Lindell - Arviat, Nu.
4. Pierre Ikkhik - Arviat, Nu.
5. Dominic Iksuk - Arviat, Nu.
6. Anchi Pauppa - Arviat Nu.
7. Leonard Iksuk - Arviat Nu.
8. ALAIN CHOVINARD Arviat Nu
9. TOR LEONARD Arviat
10. Theresa A Nibgearsi Arviat, NU
11. Cecilia Sewee Arviat, Nu
12. Shaunna Sewee Arviat, Nu
13. Sadie Komakjuak Arviat, NU
14. Amanda Amarutjuak Arviat NU
15. ~ ~ ~ ~ ~
16. ~ ~ ~ ~ ~
17. Frances Kintachuk Arviat, NU
18. Michael Arviat
19. Sally Arviat
20. Amos Irtok Arviat, NU
21. Bobby Irtok
22. Yvon Aiyarani
23. Lorena Amarutjuak Arviat, NU
24. Chesley Assar
25. Peter Paupaluk

Figure E.1-3 Arviat

4

Sign In Sheet



Date: May 25, 2009
Location: Arviat, NU

Print Name

1. Katelyn Arviut Grade 7
2. MICHAEL JR ARVIUT Grade 3.
3. ~~Barb~~
4. Patrick arviut Grade 8
5. Rosie Leong
6. Elizabeth Sewall Arviat.
7. Susan Arviut Arviat
8. Paul Jr. Kungie Arviat
9. MURRAY, A.
10. ALICE Mikiungide Arviat
11. Angie Curley
12. Brenda Houtak
13. LUCE KANAYOK #19
14. EDWARD IODT #13
15. Abby Anksak
16. Chelsea Anksak
17. Emily Eetak
18. Laura Angwtalik
19. ELIZABETH H-ADDS
20. Lucie L. Ad
21. ~~Lucie L. Ad~~
22. Ruth Notarasungnik Grade 7
- 23.
24. Amy Alcesak
25. Elizabeth McIntock

Figure E.1-4 Arviat

Sign In Sheet



5

Date: May 25/09
Location: Arviat

Print Name

1. Paul & Lucy Amarujuak
- 2.
- 3.
- 4.
- 5.
- 6.
- 7.
- 8.
- 9.
- 10.
- 11.
- 12.
- 13.
- 14.
- 15.
- 16.
- 17.
- 18.
- 19.
- 20.
- 21.
- 22.
- 23.
- 24.
- 25.

Figure E.1-5 Arviat

Thursday Am April 16, 2009

Bany M. Ball
Reel from ~~Sam~~

05 MAY 80
SARAH SILOU
Casey TULUALIK
333 N
JP d d a
LNDP d a a
AD, d c c c
DLc d c 9 b
AP d c d
344 6 3 9
2C d d d
05 d p o c
AP c c c

SCOTTIE SIMONA
d c s n d a c c 5 b
2P. d d c c c
P h P c c
d p d a
c h p 6 p h
3P d d d
d s d. c d a a a
L d n c a p a
Peter Tapanui
d 2 n c c

d n 6 3 9
L c c 1 2 P
3 r, d d c
3 P d b b b
P c r d c d
c c h d c d c
4 L d d f
John Wokik!
William Nash ANWA C. L. O.

35

Figure E.2-1 Baker Lake

"provide pads of paper"

Polly Kiuuk
 Skog K
 Evelyn Kiuuk
 Moses Kiuuk
 Lena Tapatu
 Janice Qiuuk
 DAUL TOOLAKTOOL Sr.
 Vivian Joedee
 Joedee Joedee
 Dennis Joedee
 Johnny Dagimot
 Carmen Dagimot
 Ron Naga
 Barb Naggie
 Kathy Naggie
 Leah Puruk
 ACHA 456

47

Figure E.2-2 Baker Lake

Name	
Lila NLP 6 NLP 4	Thursday April 16, 2009
SA. 6 6 4 7 4	7:00 pm.
Elizabeth Quinangnag	E.D.O. - Hamlet of Baker Lake
Colinda Tularialik	
Hugh Koe	
Samuel Ithilik	Mayor of Baker Lake
David Aksawnee	
Betsy Aksawnee	
Sam - 1 2 0 -	
Way Wiebe	
Michael Ustaiten	
Dody Qiyak	
Sarah Schen	
Hugh Nataela	
Sheena Ustiray	
Thom Eto	
SA 1 2 4 7 6	
SA 1 6 6	
Stoohoome	
Y. 1 2 4	
David Oing	
Suei Aupelut	
Plant	
R. Perkins	
Larry Loo	
BASIL THKTAALAAQ	
Sandra Amaru	
Elijah Amaru	
Tulik Amaru	
SA 1 2 0 -	

Figure E.2-3 Baker Lake

Friday April 17 Am

Bernabes Esuag
 AS DORU SB WINNE OWINGAYAK
 RITA OOSUAT
 SARAH SILOU
 AR NCS
 7-N 6PL
 CLP 6PL
 DS A. SDAAN
 LDR SAAPA
 FR AB
 LDR ADC
 SCS SCS
 Hugh Koe
 SP SCS
 LDR SCS
 LOUISA KALURAC
 AS SCS
 AS SCS
 Bill Zellmann
 Timothy Erviuk
 Jennifer Erviuk
 E. Koe
 Hugh Nuteela
 Peter Tuptui

26

Friday April 17 PM

Martha Noah SCS

Figure E.2-4 Baker Lake

Sign In Sheet



Date: 2nd - June - 09

Location: CHESTERFIELD

Print Name

1. Catherine Munn
2. Sheila Nivitsiak
3. Charles Issak
4. PARKER KULIK
5. Linda Ouellet
6. ELIZABETH TAUTU
7. ~~Donna Samuella~~
8. Philippa Osgood
9. Lillian Samuella
10. ~~Donna Samuella~~
11. Marie-Dore
12. Shauna Mullins
13. Charlotti Kattagatsiak
14. ~~Donna Samuella~~
15. Rosalie Samuella
16. ~~Donna Samuella~~
17. ~~Donna Samuella~~
18. Yonie Samuella
19. Leo Samuella
20. Brenda Petuk
21. ~~Donna Samuella~~
22. Laura Nivitsiak
23. Cassie Nivitsiak
24. ~~Donna Samuella~~
25. Margaret Samuella

Figure E.3-1 Chesterfield Inlet

Sign In Sheet



Date: 2nd - Jan - 09th
Location: CHESTERFIELD

Print Name

1. Ben Putuk
2. Ralph Simik
3. Bernice Inuituk
4. Langway Putulik
5. Sam Aggark
6. Des Issuk
7. ANDRE TAYLI
8. L. P. P. P.
9. Mark Amade
10. KERRY Putulik
11. John Amag
12. Jimmy Hall
13. Leo Amag
14. LARRY TAYLI
15. Qimmialuk
16. Harry Tootoo
17. E. P. P. P.
18. Louis mimialik
19. Leo Mimialik
20. J. J. J. J.
21. Valerie Ipkarnek
22. Gloria mimialik
23. Pomekuglugiak
24. [Signature]
25. masale

Figure E.3-2 Chesterfield Inlet

Sign In Sheet



Date: June 2/09
Location: Chesterfield Inlet
Print Name

1. _____
2. *Eti Halluk*
3. *Yvonne Tamer.*
4. *JERRY Pufalik*
5. *Solene Jozak*
6. _____
7. _____
8. _____
9. _____
10. _____
11. _____
12. _____
13. _____
14. _____
15. _____
16. _____
17. _____
18. _____
19. _____
20. _____
21. _____
22. _____
23. _____
24. _____
25. _____

Figure E.3-3 Chesterfield Inlet

Sign In Sheet



Date: May 27, 2009
Location: Coral Harbour

Print Name

1. Jackie Nakoolak
2. Randy Kataluk
3. Dean Eli
4. Noah Kataluk
5. Adis Erksuktug Eetuk
6. Cindy Ningongan
7. Annie P Eetuk
8. Peter Nakoolak (Peter Nakoolak)
9. Terry Panjuk (Mayor)
10. Archie Kolit
11. Ronnie Ningongan
12. Annie Ningongan KIA
13. Ekkanek Juvalluguk
14. Keith Matus
15. Molly Angus Eetuk
16. Percy Nakoolak
17. Darryl Nakoolak
18. Mary Angotealuk
19. Malaiuk Angotealuk
20. Poasio Angotealuk
21. Roland Nakoolak
22. Bonnie Nakoolak
23. John Nakoolak
24. C D Eetuk
25. Hannah Angotealuk

Figure E.4-1 Coral Harbour

Sign In Sheet



Date: May 27, 2009
 Location: Coral Harbour

	Print Name
1.	LIVIANA EETUK
2.	JIMMY EETUK
3.	Joan Nakoolak
4.	Bridget Saniakjuk
5.	Vicki Gibbons
6.	Jody Mueschke
7.	Amelia Netser
8.	Kathryn Stewart
9.	Lyle Harrod
10.	Senaaq Rec
11.	Spencer Nakook
12.	Gus Matop
13.	
14.	
15.	
16.	
17.	
18.	
19.	
20.	
21.	
22.	
23.	
24.	
25.	

Figure E.4-2 Coral Harbour

Sign In Sheet



Date: June 1, 2009
Location: Rankin Inlet

Print Name

1. Gerald Anawak
2. Elizabeth Innuksuk
3. Jack Kabvitok
4. Jerome Tattuine
5. Veronica Tattuine
6. Robert Connelly
7. Joseph Innuksuk
8. Pauline Sabourin
9. Donna Sabourin
10. Nola Tattuine
11. Cliff Kaput
12. Steve Hartman
13. Mike Shoudice
14. Johnny Hyaruaq
15. Thomas St. Laurent
16. C. D. St.
17. G. G. St.
18. Cody Tylusuk
19. Paul Bissett
20. ~~Mandi Anawak~~ Paul Kaput
21. Darcy Anawak
22. Patrick Kallik
23. Ann Makpah
24. David Ningeongan
25. Gail Nootonik

Figure E.5-1 Rankin Inlet



Sign In Sheet

Date: June 1, 2009
Location: Rankin Inlet

Print Name

1. Carmen Nagayak
2. T. Bruce
3. _____
4. Seneng Siksik
5. Tyler
6. ALINE Habiitok
7. _____
8. _____
9. _____
10. Jimmy Mishurak
11. Jerome Mishurak
12. Jonathan Kusuk
13. Molly Amaroak
14. Bert Dean
15. HENRY S. INNUKSHUK
16. VIOLAT Tulyee
17. _____
18. SIMON Tulyee
19. Paul Waxe
20. Alan Everard
21. Aida Kewapad
22. Roger Subgat
23. Cherman Kart Sicut
24. Nali Tictal
25. Margaret B290

Figure E.5-2 Rankin Inlet



Sign In Sheet

Date: June 1, 2009
 Location: Rankin Inlet

Print Name

1. Beey Oksiook
2. Mary Kaput
3. Willie OKPATAYAK
4. Katherine Makigak
5. Noelle Oupuan
6. _____
7. _____
8. _____
9. _____
10. Gerald Oksiook
11. _____
12. Charlene Adams
13. _____
14. _____
15. Rachel Ford
16. _____
17. Leroy Bruce
18. Kyle Ramey
19. Mainline Rait
20. James Iukoo
21. Nina Bruce
22. Annie Naukotsit
23. Sandra Nuuyah
24. Victoria Nooloo
25. Zellie Nooloo

Figure E.5-3 Rankin Inlet

Sign In Sheet



Date: June 1, 2009
Location: Rankin Inlet

Print Name

1. Sand Pissuk
2. Nettle Wipiar
3. _____
4. _____
5. _____
6. _____
7. _____
8. _____
9. _____
10. _____
11. _____
12. _____
13. _____
14. _____
15. _____
16. _____
17. _____
18. _____
19. _____
20. _____
21. _____
22. _____
23. _____
24. _____
25. _____

Figure E.5-4 Rankin Inlet

Sign In Sheet



Date: May 28
Location: Repulse Bay

Print Name

1. Joelle Tuktuaiuk
2. Jack Kopak
3. Anne Rose Angotialuk
4. Darin Angotialuk
5. Wanda Angotialuk
6. Jasmine Aklunark
7. Connie Susanmuk
8. Sophia Kopak
9. Cheryl Amarok
10. Joseph S.
11. Aaron-sandy Kopak
12. Joannie Alasak
13. Luisa Uttak
14. Jason Uttak
15. Joanna Kopak
16. Rosie Kopak
17. Christy Kopak
18. Tyler Kopak
19. Donovan Kopak
20. Marie Kringuk
21. Turz Nunuk
22. Kurt
23. Joe
24. Jeffrey
25. Robert Kopak

Figure E.6-1 Repulse Bay

Sign In Sheet



Date: May 28, 2009
Location: Repulse Bay

Print Name

1. Pauline Kridluen
2. Rebecca Darter
3. JOSEPH MAPIALIAK
4. Jacob Tuktujuik
5. Dorothy Inuksee
6. Romeo Kopak
7. Rosalie
8. Paula Kringayark
9. Joe Nanordluk
10. Sunemie Korak
11. Cecilia Alasalek
12. Jessica Tinaglu
13. Mary Rose Sivutuk
14. Louisa Kringuk
15. P. Kopak
16. Nicky Ivalutanar
17. Peter Mannik
18. Christina Kabkra
19. David Tuktujuik
20. MARY TUKTUJUUK
21. Chris Tungilik
22. Johnny Nanordluk
23. Michael Patulik
24. Lenora Kringayark
25. Ron bcc

Figure E.6-2 Repulse Bay



Sign In Sheet

Date: May 28
Location: Repulse Bay

Print Name

1. Albert Joseph
2. JAKL
3. Annie S
4. Gubby Trushley
5. John M. Laidanar
6. _____
7. Ron Ullikufar
8. Diane Walcott
9. Olyi M. M. M.
10. Kristina White
11. Bernie McDonnell
12. Jenna
13. _____
14. Mary Rose Kopek
15. Bergen James Siutinar
16. O. D. M. Roger Siutinar
17. R. L. M. P.
18. Rick Milortek
19. Louisa Uthak
20. Louisa Uthak
21. Pauline Immingak
22. Savannah Angotialuk
23. Leo Fikkuardjiek
24. Allan
25. Mike Haggis

Figure E.6-3 Repulse Bay



Sign In Sheet

Date: May 28/09
 Location: Repulse Bay

Print Name

1. Louise Malliki
2. Paul Malliki
3. John-Paul Kobak
4. Nelson Kobak
5. Darren Mapsalak
6. ~~Asa~~ Anilla
7. Crysta
8. Zacharie
9. Tara
10. _____ Evano Innakatsik
11. Sandra
12. Kyle Lawrence
13. Rosalina Kingayak
14. Lucy Mapsalak
15. Ally Tagornak
16. Veronica & Suzanne Uttak
17. _____
18. _____
19. _____
20. _____
21. _____
22. _____
23. _____
24. _____
25. _____

Figure E.6-4 Repulse Bay

Sign In Sheet



Date: June 3, 2009
Location: Whale Cove

Print Name

1. Simona Teenar
2. Agnes Teenar
3. Elizabeth Kabloona
4. Shirley Kabloona
5. Jacqueline Kniterallut
6. DANIEL KRITERDLUK
7. Marianne Haparak
8. Agatha Ekwadde
9. Frankic Taituk
10. Thomas Angro
11. LEO EKWALAK
12. Pamela Aruulak
13. George OKALJ
14. Nina Panika
15. MIKE
16. ENUAPIK
17. Salomee Okalit
18. JACOBIE TAVO
19. LEONARD TEENAR
20. Irene Rose Tunal
21. Joan Teenar
22. ROBERT ENUAPIK
23. PATRICIA ENUAPIK
24. Ron Alibashuak
25. Barbara Kaurangok

Figure E.7-1 Whale Cove



Sign In Sheet

Date: June 3, 2009
Location: Whale Cove

Print Name

1. Danny Jatcher
2. Sharon Okalik
3. Martha Panika
4. Eloise Campbell
5. Melanie Teener
6. Augustine Sammartor
7. Allen Voisey
8. Jack Ekwilab
9. Joanne Okalik
10. Makki Angoo
11. Willie Annalak
12. Lisa-Grace Sheetoga
13. EVA Sheetoga
14. Nancy Mishoratalu
15. John Henry - Sharon Voisey
16. Joefrey Okalik
17. Stanley Akuk
18. Elizabeth Voisey
19. Mary Shimote
20. AG 55th
21. Phelip Sheetoga
22. Malaiyah Enuapik
23. Greg Milortok
24. Barb Enuapik
25. Tony Okalik

Figure E.7-2 Whale Cove

Sign In Sheet



Date: June 5, 2009
Location: Whale Cove

Print Name

1. Vanessa
2. MATTHEW
3. Catherine
4. Delores M
5. GERMAINE
6. ALIKASHUAK A.
7. Roseanne
8. Bobbie
9. Glenda
10. NICOLE
11. Deanne K
12. Pearl
13. LORAN TEEPE
14. Simon Enwapik Sr
15. Ben Hapanak
16. Kavera Enwapik
- 17.
- 18.
- 19.
- 20.
- 21.
- 22.
- 23.
- 24.
- 25.

Figure E.7-3 Whale Cove

Attachment F VEC/VESC POSTERS FROM EACH COMMUNITY

Figure F.1 Arviat

VEC/VESC posters were not used in Arviat



Figure F.2-1 Baker Lake Elders

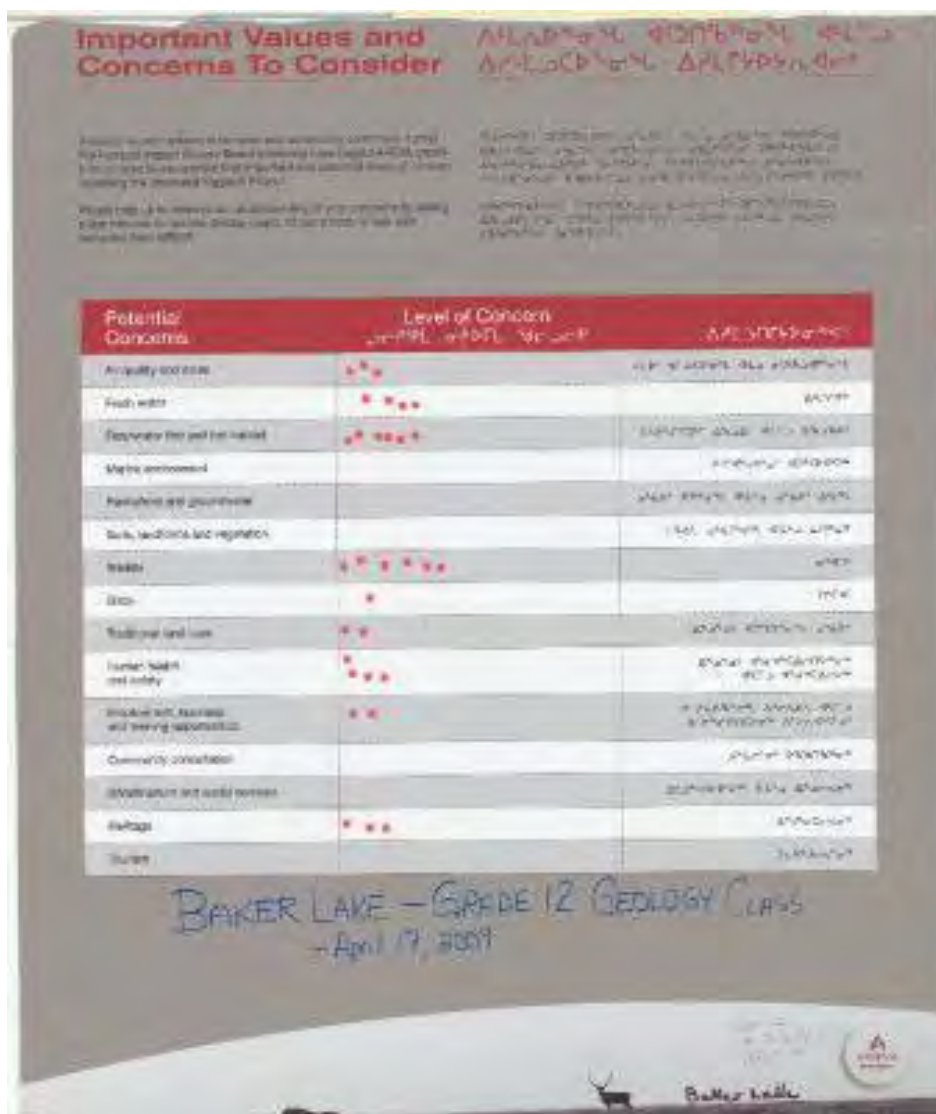

Figure F.2-2 Baker Lake Grade 12 Geology Class



Figure F.2-3 Baker Lake Open House

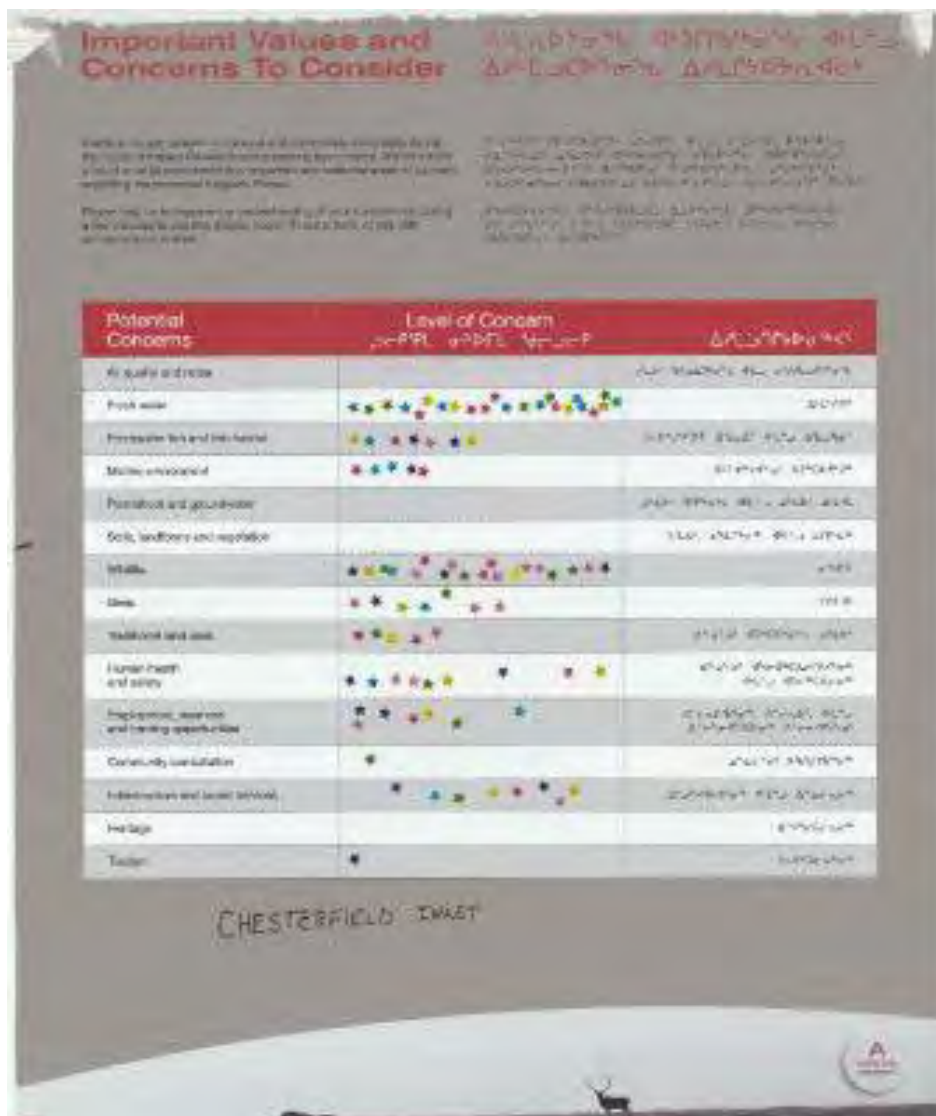

Figure F.3 Chesterfield Inlet

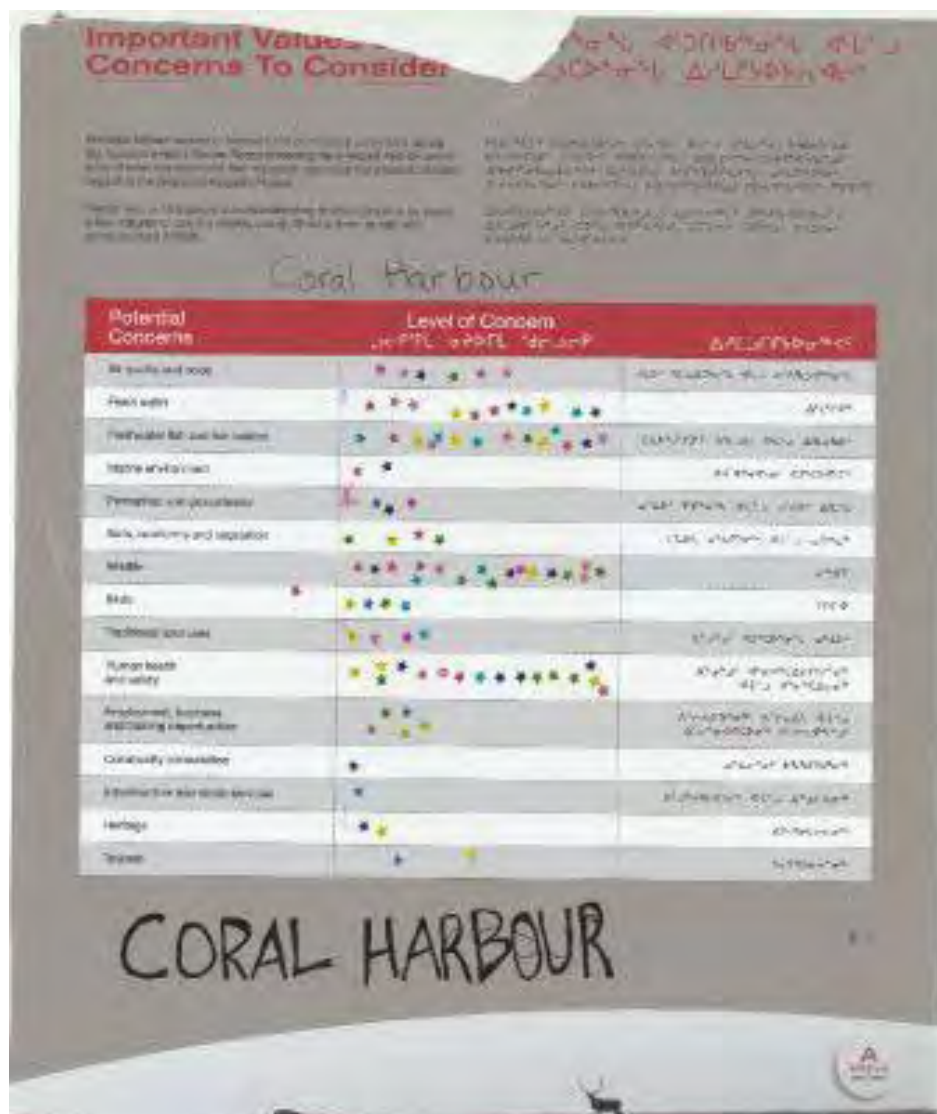

Figure F.4 Coral Harbour



Figure F.5 Rankin Inlet

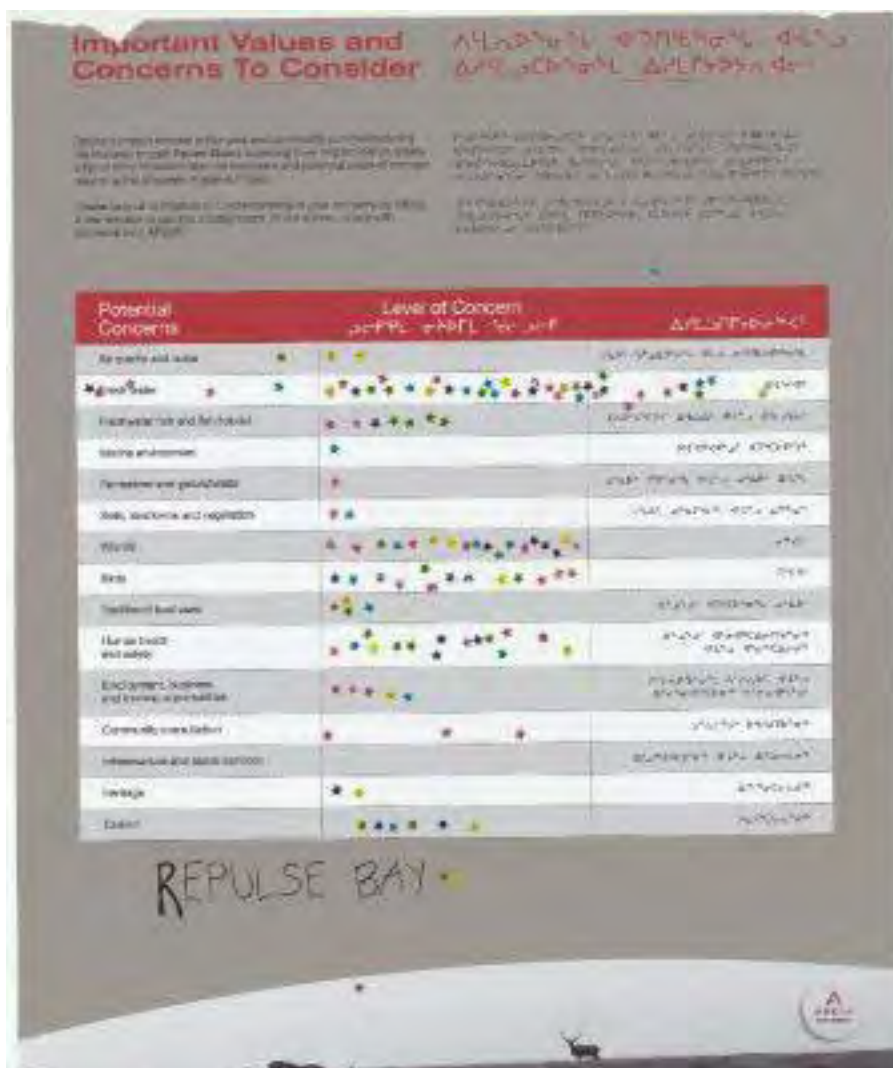

Figure F.6 Repulse Bay



Figure F.7 Whale Cove

Attachment G COMMENTS RECEIVED DURING COMMUNITY INFORMATION SESSIONS

ADDITIONAL COMMENTS FROM OPEN HOUSES

Arviat

- We lived in an area where there was a mining company long ago; we lived with the Scotties then. There is a photograph of the place we lived in a tent.
- We still use the wildlife and have to protect them, even today.
- We want more community events and funding.
- Can you make sure this HTO gets a copy of the report when it is done?

Coral Harbour

- We applaud the aboriginal representatives from Saskatchewan. I visited the sites in July and was impressed with the level of involvement. Not just jobs but there were people in higher jobs too. I came back and stressed training and I hope that we have the same level of involvement as Saskatchewan people. Organizational bodies now exist to help with monitoring.
- In 1944/45 I think the Inuit were impacted when there were bombs going off. We do not know where this impact happened but people had skin problems when I was a child after the war and we were thinking it was the bombs. So we have to make sure uranium is taken care of carefully.
- I prefer solid numbers rather than statements like 50% for all of Nunavut. Should not “finish-off” resources in one community before spreading out employment.
- AREVA would consider the hiring on an on-site Inuit elder similar to the program in Saskatchewan. Discussed the policy on respectful workplace and the reporting of incidents.
- I like to see other communities getting benefits even if they are not working. I know Kiggavik will run well so I am in support. I used to work in the DEW line. When you work with whites/southerners you work well with them. I think they will work well with Inuit like going to work on time.

Repulse Bay

- Caribou migration may be disturbed. Meadowbank changed caribou migration to Repulse but do not think Kiggavik will change route because too far south.

Rankin Inlet

- Inuit live off the land. Mining comes and mining goes.
- Monitoring effects is not good enough, we need to think about the future.

- When uranium is crushed it is far more radioactive because of the surface area so I am glad to see you have the tailings under water. I am still concerned about very fine particles and the downwind and downstream areas.
- Without mines we would all be stuck in our communities, there would be no infrastructure and little training.
- I want to know community consultant results from Susan Ross and Mitch Goodjohn.
- I do not want any mine at all, uranium or otherwise.
- My husband works in a good mine and now has cancer.

Chesterfield Inlet

- I am concerned about the number of barge trips. Since increased barging we see less seals in the area and I am worried about marine life and spills. I want Chesterfield Inlet involved in any emergency spill response plan and I want it to be local and fast. I am not convinced that 23 will be the total number of barge trips and I expect it will keep increasing. I prefer a mix of flights and barges. I am not more or less concerned about yellowcake versus the other goods to be transported; rather, I am most concerned about the number of trips and potential spills.
- They set up the route to see if there are any belugas and I told them they would not see any. People should be consulted and work with your consultants. – commitment to have JW give results and plan meetings with Chesterfield HTO
- People from Baker Lake are against this Project, we hear it in the news.
- I hear that Agnico-Eagle is using elders as marine mammal observers but there is no reporting because the elders do not write. I think you should hire young people to work with the elders.
- Younger people do not feel like talking and asking questions in a public meeting when the elders are present. The elders want the youth to be more involved. I think you should have meetings or workshops focused on the younger generations.

Whale Cove

- Impressed by the powerful uranium pellet, a hunter joked about having a few for his ATV.
- Request to send an updated RLC list to each member.

Attachment H PHOTOGRAPHS



Figure H-1 Arviat Open House, May 25, 2009



Figure H-2 Baker Lake Open House, April 16, 2009



Figure H-3 Chesterfield Inlet Open House, June 2, 2009



Figure H-4 Coral Harbour Open House, May 27, 2009



Figure H-5 Rankin Inlet Open House, June 1, 2009



Figure H-6 Repulse Bay Open House, May 28, 2009



Figure H-7 Whale Cove Open House, June 3, 2009