Show a panoramic shot of the downstream face of this dam.

Show several erosional gullies located on the downstream edge of the crest.

Shows an erosional gully right at the west abutment of this dam. This gully tends to stem from an uphill ditch which focuses the erosional forces of water from the slope above.

View of the upstream face, which has been disturbed due to vehicle traffic.

CLIENT:

KINROSS

AS A MUTUAL PROTECTION TO OUR CLIENT, THE PUBLIC AND OURSELVES, ALL REPORTS AND DRAWINGS ARE SUBMITTED FOR THE CONFIDENTIAL INFORMATION OF OUR CLIENT FOR A SPECIFIC PROJECT AND AUTHORIZATION FOR USE AND/OR PUBLICATION OF DATA STATEMENTS CONCLUSIONS OR ABSTRACTS FROM OR REGARDING OUR REPORTS AND DRAWINGS IS RESERVED PENDING OUR WRITTEN APPROVAL.

REV.	DATE	REVISION NOTES	DRAWN	CHECKED	APPROVED
-	-	-	-	-	-
-	-	-	-	-	-
-	-	-	-	-	-

SCALE:	N/A
DATE:	OCTOBER 2006
DRAWN:	SLF
DESIGNED:	JWC
CHECKED:	JWC
APPROVED:	JWC

PROJECT: ANNUAL INSPECTION OF PERIMETER TAILINGS DAMS

TITLE: DAM 4 INSPECTION PHOTOS

PROJECT No.	FIGURE No.	REV.
0256-012-01	10	0

BGC Engineering Inc.
AN APPLIED EARTH SCIENCES COMPANY
Calgary Alberta Phone: (403) 250-5185

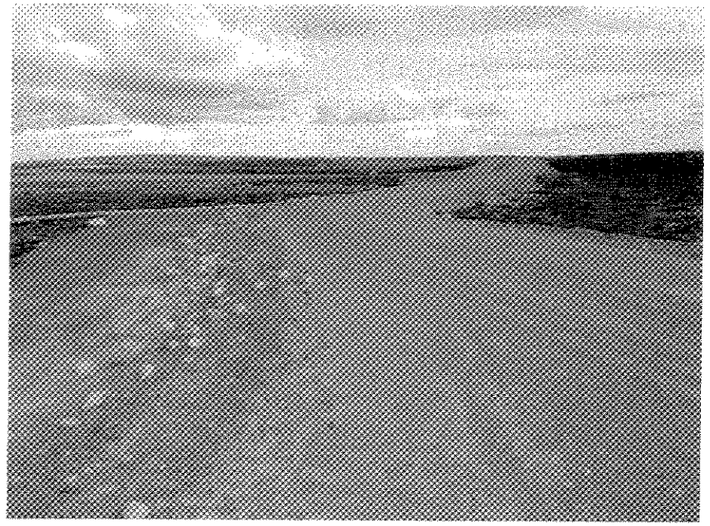

Shows a view of the crest looking towards the east.

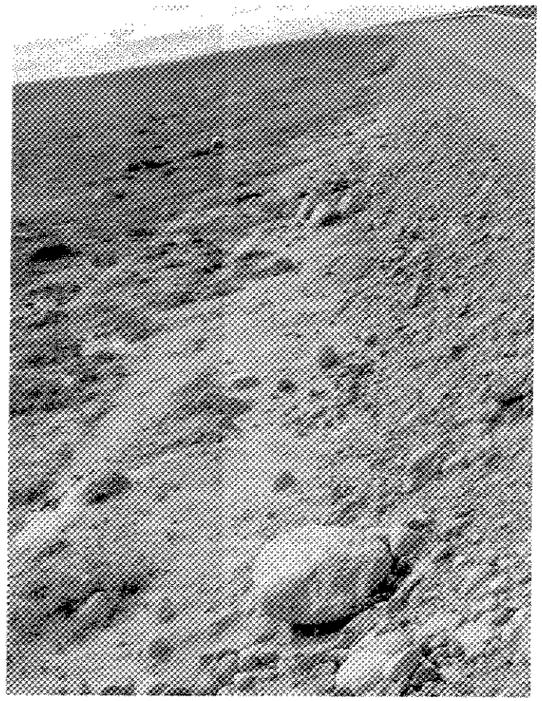

Shows the toe area of the dam.

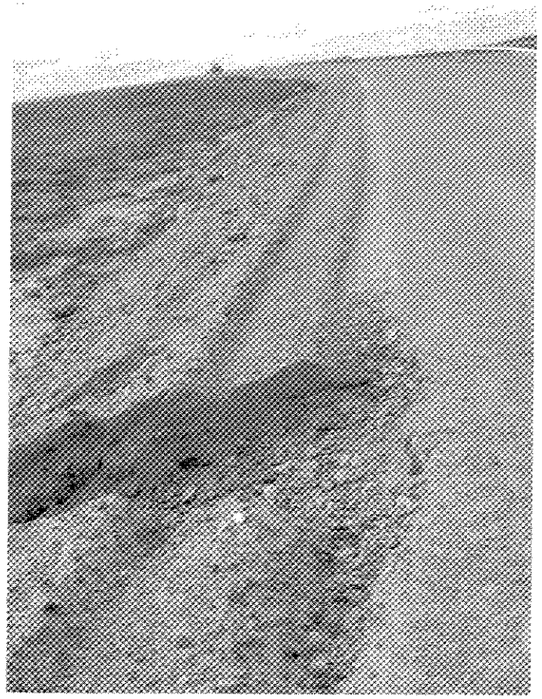

Shows the upper portion of a large washout at the toe.

No other signs of erosion or deformation were noted at the toe other than that one gully that should be repaired.

CLIENT:

KINROSS

AS A MUTUAL PROTECTION TO OUR CLIENT, THE PUBLIC AND OURSELVES, ALL REPORTS AND DRAWINGS ARE SUBMITTED FOR THE CONFIDENTIAL INFORMATION OF OUR CLIENT FOR A SPECIFIC PROJECT AND AUTHORIZATION FOR USE AND/OR PUBLICATION OF DATA STATEMENTS CONCLUSIONS OR ABSTRACTS FROM OR REGARDING OUR REPORTS AND DRAWINGS IS RESERVED PENDING OUR WRITTEN APPROVAL.

REV.	DATE	REVISION NOTES	DRAWN	CHECKED	APPROVED
-	-	-	-	-	-
-	-	-	-	-	-
-	-	-	-	-	-

SCALE:	N/A
DATE:	OCTOBER 2006
DRAWN:	SLF
DESIGNED:	JWC
CHECKED:	JWC
APPROVED:	JWC

PROJECT: ANNUAL INSPECTION OF PERIMETER TAILINGS DAMS

TITLE: DAM 5 INSPECTION PHOTOS

PROJECT No.	FIGURE No.	REV.
0256-012-01	11	0

BGC Engineering Inc.
AN APPLIED EARTH SCIENCES COMPANY
Calgary Alberta
Phone: (403) 250-5185