NUNAVUT WATER BOARD
Date: April 29, 2015
Exhibit No.: 2

ᐊᐳᖅᑎᓐᓈᖅᑐᒧᑦ TYPE A-ᒥᒃ ᓚᐃᓴᓐᓯ ᓄᑖᖑᕐᓂᖓ ᑭᖑᓪᓕᖅᐸᖅ ᐃᓄᒃᑖᓂᒃ ᑲᑎᒪᑎᕐᑎᓂᕐᒥᑦ ᑕᑯᕋᓐᓈᖅᑎᕐᑎᓂᖅ ᐋᐳᕆ 29-30 2015

AGNICO EAGLE

ᓯᑕᕝᓂ ᑭᐊᐳᑦ (ᐊᐅᓚᑦᑎᔨᒪᓕᒐᕐᑖᓕᕆᓂᐅᔪᓂᒃ)

ᑲᑎᒪᔨᐊᑎᒃᓴᐃᑦ

AGNICO EAGLE

- ᑕᐅᑐᓗᒃᑖᖅᓱᒍ ᐊᐳᖅᑎᓐᓈᖅᑐᖅ
- ᕿᒪᒃᑎᑦᑐᓄᑦ ᐊᒪᓗ ᐊᒃᑕᑯᓕᕆᓂᕐᒧᑦ ᐊᐅᓚᑦᑎᓂᖅ
- ᓄᑖᖑᖅᑎᑦᑎᓂᕐᒧᑦ ᑐᒃᓯᕋᐅᑎ
- ᐅᒃᑯᐊᕐᓂᖅ ᐊᒪᓗ ᐅᑎᖅᑎᑎᕆᓂᖅ
- ᐊᐱᖅᑯᑏᑦ
- ᓇᓚᐅᑖᖅᑕᐅᔪᖅ ᐅᑎᖅᑎᑎᕆᓂᕐᒧᑦ ᐱᔭᒃᓴᐅᑎᒋᔭᐅᔪᖅ
- ᐋᕿᒃᓯᓂᖅ ᐅᑎᖅᑎᑎᕆᓂᕐᒧᑦ ᒥᐊᓂᕆᔭᐅᔪᑎᒥᒃ

agnicoeagle.com

ᐊᐳᖅᑎᓇᕐᑐᖅ ᑕᒪᓗᒃᑖᖓ ᑕᑯᔭᐅᓂᖓ

AGNICO EAGLE

ᐊᑐᖅᓯᒪᓚᐅᖅᑕᖕᒋ

- 2003: ᑐᒃᓱᕋᐅᑎᖕᒋ ᐃᒪᓕᕆᔨᓄᑦ ᐊᒻᒪᓗ ᐊᕙᑎᓕᕆᔨᓄᑦ
- 2006: ᐱᓕᕆᐊᖓᓄᑦ ᑎᑎᕋᖅᑖᖓ ᐊᕙᑎᓕᕆᔨᓂᑦ
- 2008: ᑕᒪᐃᑕ ᐱᔪᓐᓇᐅᑎᑦ ᐱᑕᖅᓯᒪᔭᖕᒋ
  - ✓ ᐃᒪᖅᒧᑦ ᐱᔪᓐᓇᐅᑦ ᒍ
    - ✓ ᒥ ᐋᕿᒋᐊᕈᑦ ᓈᓴᐅᑖ ᖕ – ᐅᖅᓱᕐᑲᖅᕕᖕᒋᓄᑦ ᐃᓚᒋᐊᖅᓂᖕᒋ
    - ✓ ᐊᕿᒋᐊᕈᑦ ᓈᓴᐅᑖ ᑉ – ᐃᒥᒐᐅᔪᓐᓇᕐᑐᖅ ᐃᒪ ᐊᑐᖅᓂᖓ
  - ✓ ᐃᒪᖅᒥᐅᑕᓕᕆᔨᓂᑦ ᐱᔪᓐᓇᐅᑦ
  - ✓ ᓴᕕᓕᕆᔨᑯᑦᓂᑦ ᐊᑐᒐᒃᓴᓕᐊᑦ ᑉ
- 2008: ᓴᓇᔭᐅᓂᖕᒋ ᓴᐳᑎᓕᐅᖅᓂᖕᒋᑦ ᐊᒻᒪᓗ ᐃᓗᑦᑐᕋᑎᖅᓯᒪᓂᖕᒋ ᖃᖕᒋᔭᖅᑕᐅᓂᖕᒋ ᐱᒋᐊᖅᓂᖕᒋ
- 2010: ᐱᒋᐊᖅᓂᖕᒋ ᑮᓇᐅᔭᓕᐅᕈᑎᑦ ᓴᓇᔭᐅᓂᖕᒋ
- ᐱᓱᓕᕐᓂᖕᒐ 2017: ᓂᕆᐅᒋᔭᐅᔪᑦ ᐃᓱᓕᕐᓂᖕᒐ ᐊᐅᓚᑕᐅᓂᖕᒐ
- 2018 ᐅᖕᒐᑖᓄᑦᓗ: ᒪᑐᓂᖕᒐ ᐊᒻᒪᓗ ᐊᑐᕋᔭᖅᓂᖕᒋ ᓯᕗᓂᒃᓴᒥ ᐸᖅᓇᒍᑎᑦ

June 2008

August 2009

September 2013

agnicoeagle.com

3

ᑕᐅᑐᓗᒃᑖᖅᓱᑐᒍ ᐊᐳᖅᑎᓐᓈᖅᑐᖅ

AGNICO EAGLE

ᐱᖓᓱᐃᑦ ᓄᓇᒥᑦ ᐅᒃᑯᐃᖓᔪᑦ ᐊᐅᓛᖅᑐᑦ

- Portage, Goose, Vault

ᒍᓗᓕᐅᖅᐸᓪᓕᐊᓂᖅ

- 2010-ᒥᑦ 2014-ᒧᑦ = 1.8M oz. (ᒍᓗᑖᖑᔪᑦ)
- 2015-ᒥᑦ 2017-ᒧᑦ = 1.0M oz. (ᓈᓚᐅᑖᖅᑕᐅᔪᖅ)

ᐅᑭᐅᓗᒃᑖᒥᑦ ᒍᓗᑖᖅᑐᕐᓂᖅ

- 350,000 oz-ᓂᒃ I.O.M.–ᒧᑦ

ᖃᑉᓱᐅᓂᖕᒋᑦ ᐱᓕᕆᔨᑦ = 775

- 265 ᐃᓄᐃᑦᐅᕙᓘᓂᑦ 34%-ᖑᔪᑦ ᐱᓕᕆᔨᓗᒃᑖᓂᑦ
- ᐃᓅᔪᓄᑦ ᐊᑭᓕᖅᑐᐃᓂᑦ $29 ᒥᓕᔭᓐ ᐅᑭᐅᓗᒃᑖᖅ

ᓇᓚᐅᑖᖅᑕᐅᔪᖅ ᐅᔭᕋᖕᓂᐊᕐᕕᐅᑉ ᐊᐅᓛᕐᓂᐊᕐᓂᖕᒐ

- 2010-ᒥᑦ 2017-ᒧᑦ
- ᐅᐃᒍᕆᐊᒃᑲᓐᓂᑐᐃᓐᓇᕆᐊᖃᖅᑐᖅ ᐅᔭᕋᖕᓂᐊᕐᕕᐅᑉ ᐊᐅᓛᕐᓂᐊᕐᓂᖕᒐ 2017 ᐅᖕᒐᑖᓄᑦ

agnicoeagle.com

Nunavut Mining Symposium

ᑕᓐᑕᖅ
ᐊᐃᑦᓴᐅᑎᒌᑦᑕᖅ
ᓴᐅᓗᑐᓂᖅᓴᒐ ᐱᖓᓐᖓᒐᑦᑕᖅ
ᐳᐊᑦᐃᓗᑐᓂᖅᓴᒐ
ᐊᐃᑦᓴᒐᑦᑕᖅ
ᐱᖓᓐᖓᒐᑦᑕᖅ

ᐳᐊᑦᑐᑦ ᐃᓗᑐᓂᖅ, ᓴᐅᑦ ᐃᓗᑐᓂᖅ, ᕿᑭᑎᖓᓂ ᐊᕙᓪᓗᖅ – ᓯᑎᐱᕆ 2014
AGNICO EAGLE
agnicoeagle.com
6

>ᐊᑕᔅ ᐃᓗᑐᓂᖅ, ᒍᔅ ᐃᓗᑐᓂᖅ, ᕿᑎᖓᓂ ᐊᕙᓪᓗᖅ – ᓯᑎᐱᕆ 2014

agnicoeagle.com

7

ᓴᓐᓇᕕᒃᒥ ᐱᓕᕆᕐᔪᑎᑦ – ᓯᑎᐱᕆ 2014

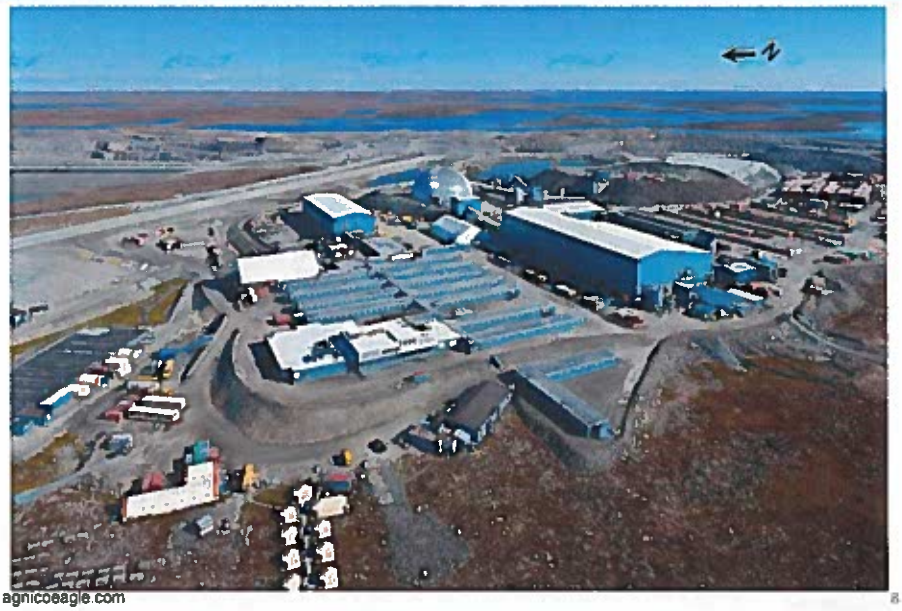

agnicoeagle.com

8

ᕙᓪᓕ ᐃᓗᑐᓂᖓ

- ᕙᓪᓕ ᐃᓗᑐᓂᖓ ᓴᓇᔭᐅᔪᖅ ᒫᓗ 2013
- ᐊᐅᓚᑕᐅᓂᖓ ᐱᒋᐊᕐᑐᖅ ᑕᒡᕙᓂ Q1 ᑕᒡᕙᓂ 2014
- ᐃᒪᐃᔭᖅᓂᖓ ᐱᐊᓂᒃᑕᐅᔪᖅ (2.7Mm³ ᑲᑎᑦᓗᒍ)
- ᐃᖃᓗᐃᔭᒐᐅᓂᖓ ᐱᐊᓂᒃᑕᐅᔪᖅ ᓯᑎᐱᕆ 2013
  - 2821 ᐃᖃᓗᐃᑦ ᐲᖅᑕᐅᔪᑦ
  - 54% ᓈᒃᑎᒐᐅᔪᑦ ᑕᒡᕙᓂ ᕙᓪᓕ ᑕᓯᖅᒥ

agnicoeagle.com
Agnico-Eagle Mines Limited

ᕙᓪᓕ ᐃᓗᑐᓂᖓ – ᓯᑎᐱᕆ 2014

agnicoeagle.com

10

ᐊᑭᖅᑎᓇᕐᑐᖅ ᑯᕕᑦᑕᖅᕕᖕᒐ ᐊᒻᒪᓗ ᐅᔭᕋᖅᖅᕕᖕᒐ ᑕᒪᓗᒃᑖᖅ ᑕᑯᔭᐅᓂᖕᒐ

AGNICO EAGLE

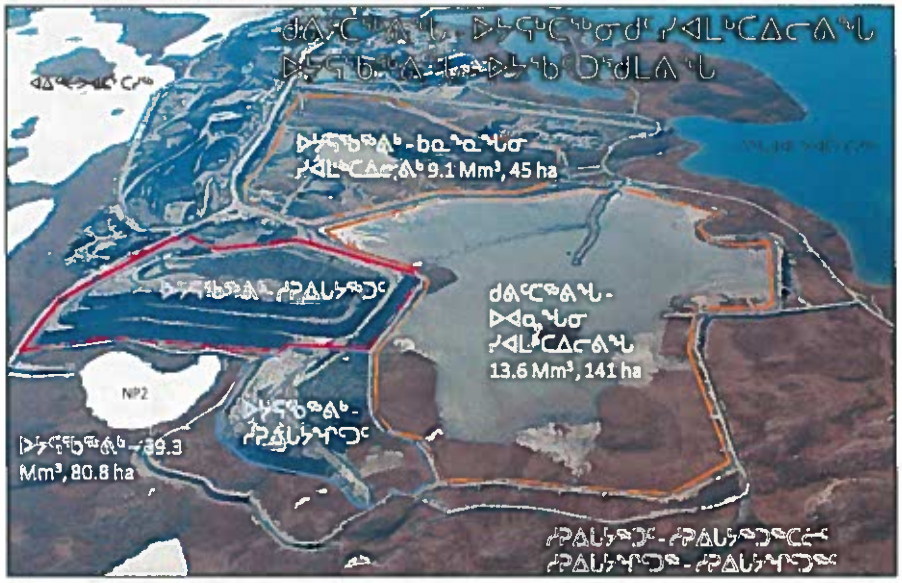

agnicoeagle.com 11

ᑯᕕᑦᑕᖅᕕᑦ ᐱᓕᕆᓂᖕᒋᓄᑦ ᐸᖅᓇᒍᑎᑦ ᐊᑐᓚᕆᒃᓂᖅᓴᑦ

AGNICO EAGLE

2010-2017: ᒥᒃᓵᓂ 13.6 Mm³ ᐅᔭᕋᒃᑕᖅᓂᑯᑦ ᑐᕐᑯᖅᓯᒪᓂᐊᑦ ᐅᐊᓇᖕᒐᓂ ᓯᐊᒪᒃᑕᐃᓕᕕᐅᔪᒥ, ᐊᒻᒪᓗ 9.1 Mm³ ᑲᓇᕐᓇᖕᒐᓂ ᓯᐊᒪᒃᑕᐃᓕᕕᖕᒐ – ᑲᑎᑦᓗᒍ ~ 22.7 Mm³.

- 2010: ᐅᔭᕋᒃᑕᖅᓂᑯᑦ ᑐᕐᑯᖅᓯᒪᓂᐊᑦ ᐅᐊᓇᖕᒐᓂ ᓯᐊᒪᒃᑕᐃᓕᕕᐅᔪᒥ
- ᐃᓱᓕᑦᓂᖕᒐᓂ 2014: ᐅᔭᕋᒃᑕᖅᓂᑯᑦ ᑐᕐᑯᖅᓯᒪᓂᐊᑦ ᑲᓇᕐᓇᖕᒐᓂ ᓯᐊᒪᒃᑕᐃᓕᕕᖕᒐ;
- ᐊᐅᔭᖕᒐᓂ 2015: ᑯᕕᑦᑕᖅᕕᐅᓂᖕᒐ ᓯᐊᒪᒃᑕᐃᓕᕕᐅᔪᒥ ᐊᑐᓕᒃᑕᓂᕋᔭᖅᑐᑦ ᖃᓂᒃᑯᑦ ᑕᕿᖅᓂ, ᒥᒃᓯᒋᐊᖅᓯᒪᓂᖕᒋᓄᑦ ᓯᑯᓪᓗᐊᖅᑕᐃᓕᓂᖕᒋ ᒪᑐᓂᖕᒐᓄᑦ.
- ᐅᑭᐊᒃᓴᖕᒐᓂ 2015: ᑯᕕᑦᑕᖅᕕᐅᓂᖕᒐ ᑲᓇᕐᓇᖕᒐᓂ ᓯᐊᒪᒃᑕᐃᓕᕕᖕᒐᓂ ᑎᑭᑦᓗᒍ ᐃᓱᓕᑦᓂᖕᒐ ᐊᐅᓚᓂᖕᒐ;

agnicoeagle.com

ᐱᖁᓱᖕᒋ ᓄᑖᖑᕈᑎᒧᑦ

- ᐊᒡᓂᑯᑯᑦ ᐆᒃᑐᕈᑎᒋᔭᖓ ᓄᑖᖑᖅᑕᐅᓂᖕᒋ ᐃᓚᖕᒋ ᑭᓱᑦ ᐊᑐᕆᐊᖃᖅᓂᖕᒋᓗ ᐱᔪᖕᓇᐅᑎᑉ ᐊᐅᓚᑦᔪᑕᐅᓂᖅᓴᑦᐱᑦᓗᒋᑦ.
  - ᐲᔭᖅᑕᐅᓂᖓ ᑭᓱᑦ ᐊᑐᕈᖕᓇᐃᖅᑐᑦ;
  - ᐲᔭᖅᑕᐅᓂᖓ ᑭᓱᑦ ᐊᑐᖃᖅᓱᒪᓂᖕᒋ ᐊᑐᒐᒃᓴᓕᐊᑦ ᑕᑉᑯᓄᖓ ᓄᑖᖑᖅᑕᐅᓂᖕᒋ ᐸᖅᓇᒍᑎᑦ;
  - ᐲᔭᖅᑕᐅᓂᖓ ᐊᑐᕈᖕᓇᐃᖅᑐᑦ ᑐᕋᖓᔪᑦ ᓴᓇᓂᖓᓄᑦ ᐊᑐᓕᓴᖅᓂᖓᓂ ᐊᐅᓚᑦᔪᑎᑦ;
  - ᐲᔭᖅᑕᐅᓂᖓ ᑭᓱᑦ ᐊᑐᕆᐊᖅᓱᒪᖕᒋᑦᑐᑦ ᓂᕆᐅᒋᔭᐅᖕᒋᑦᑐᑦᓗ ᐱᑕᐊᕋᔭᖕᒋᑦᑐᑦ; (ᐆᒃᑐᕈᑎᒋᓗᒍ ᐃᓚᖕᒋ ᒥᐊᓂᖅᓱᕕᐅᔪᑦ);
  - ᐊᓱᐊᖑᖅᓂᖕᒋ ᑐᕋᖓᔪᑦ ᐋᕿᒋᐊᕈᑎᒧᑦ; ᐋᕿᒋᐊᕈᑎᑦ ᐅᖃᐅᓱᐅᔪᑦᓗᕈᐊᖅ ᐱᓕᕆᖃᑎᒋᒃᑐᓂ ᐊᐅᓚᑦᑎᔨᐅᔪᑦ; (ᐃᓚᖓᒃᑭ, ᑎᑎᕋᖅ6 ᐊᒻᒪᓗ7);
  - ᓄᑖᖑᖅᓂᖕᒋ ᐃᓚᖕᒋ ᑭᓱᑦ ᐊᐅᓚᑦᔪᑕᐅᓂᖕᒋ ᐱᖁᓱᓖᑦ(ᒪᒃᐱᕋᖅ64)
  - ᐊᑲᐅᓱᕙᓪᓕᖅᓂᖕᒋ ᑐᕈᖕᒋᑦ ᐊᔾᔨᒃᑎᑕᖅᓂᖕᒋ ᑕᒪᒃᑭᒃᓄᑦ ᐊᒡᓂᑯᑯᑎᑦ ᐊᒻᒪᓗ ᐃᒪᓕᕆᔨᑦ

ᐊᑐᒃᑲᐃᓇᕐᑐᒃᓴᖅ ᒪᑐᓂᖓᓄᑦ ᐸᖅᓇᒍᑦ

- ᐃᓚᖓ ᔪ ᐱᔪᖕᓇᐅᑎᒥ ᐱᔭᕆᐊᖃᖅᑎᑕᖓ ᐊᑐᖅᐸᓪᓕᐊᓂᖓ ᐊᖏᖅᑕᐅᔪᖅ ᐊᑐᑲᐃᓇ ᖅᓂᖓ ᒪᑐᓂᖓᓄᑦ ᓴᓗᒪ ᖅᓴᐃᓂᖅᒧᑦ ᐸᖅᓇᒍᑦ(ICRP).
  - ᐊᒃᓂᑯᑯᑦ ᐊᑐᓚᕆᒐᓱᒃᑕᖓ ᓄᑖᖑᖅᓯᒪᔪᖅ ᒪᑐᕙᓪᓕᐊᑦᔪᑎᒃᓴᑦ ᐱᑉᓗᒋᑦ ᐱᑦᔪᑎᑦ ᓴᕿᖅᑎᑕᐅᓂᖏ ᐊᒻᒪᓗ ᐊᑐᓚᕆᒃᓂᖏ ᐱᔭᐅᔪᑦ ᐊᖁᑎᒋᑉᓗᒋᑦ ᐃᒪᓕᕆᔨᑦ ᕿᒥᕈᖅᓂᖏᓄᑦ ᐱᓕᕆᑦᔪᓯᑦ.
- ᐃᓚᖓ ᔪ, ᑎᑎᕋᖅ 3 ᐱᔪᖕᓇᐅᑎᒥ ᐱᔭᕆᐊᖃᖅᑎᑕᖓ ᑐᓂᓂᖏ ᑖᑉᑯᐊᑦ ᑭᖑᑦᓕᖅᐸᖅᓯᐅᑦᒪᓂᑐᖓ ᐊᒻᒪᓗ ᓴᓗᒪ ᖅᓴᐃᓂᖓᓄᑦ ᐸᖅᓇᒍᑎᑦᐃᑭᑦᓂᖅᓴᒥᒃ 12 ᑕᕐᑮᑦ ᓯᕗᐊᒍᑦ ᒪᑐᓂᐊᓴᖅᑎᑦᓗᒍ.
  - ᐊᒃᓂᑯᑯᑦ ᐊᑐᓚᕆᒐᓱᒃᑕᖓ ᒪᓕᒃᓴᖅᓂᖓ.
- ᐊᒃᓂᑯᑯᑦ ᐊᑐᓚᕆᒐᓱᒃᑕᖓ ᒪᓕᒃᓴᖅᓂᖏ ᑕᒪᐃᑕ ᐊᑐᒐᐅᒧᑦ, ᓯᕗᓕᕈᑎᑦ ᐊᑐᖅᓂᓖᑦ ᒪᑐᓂᖓᓄᑦ ᐊᒻᒪᓗ ᓴᓗᒪ ᖅᓴᐃᓂᖅᒧᑦ

ᐊᐳᖅᑎᓇᕐᑐᖅ ᒪᑐᓂᖓᓄᑦ ᖃᐅᔨᓴᖅᓂᖏᓄᑦ ᐱᓕᕆᓚᐅᖅᓯᒪᓂᖏ

AGNICO EAGLE

ᐱᓕᕆᓚᐅᖅᓯᒪᓂᖏ	ᐊᑐᒃᐃᓇᕐᑐᑦ ᑐᓂᓯᕕᒃᓴᑦ ᐅᐸᓗᖏ
ᐊᑐᕈᒥᓇᖅᒪᖓᖏ ᖃᐅᓕᓴᐅᑎᑦ ᒪᑐᓂᐊᓴᖅᓂᖓᓂ	Q2 2015
ᐊᑐᕈᒥᓇᖅᒪᖓᖏ ᒪᑐᓂᔭᐅᓂᖓᓂ ᖃᐅᓕᓴᐅᑎᑦ	Q4 2015
ᒪᑐᓂᖓᓂ ᐅᓂᒃᑲᑦᑎᐊᖅᓯᒪᑦ ᐅᕕᖃᐅᔨᒪᔨᐅᔪᑦ	Q2 2016
ᑭᖑᓪᓕᖅᐸᑦ ᒪᑐᓂᖓᓂ ᐊᒻᒪᓗ ᓴᓗᒪᖅᓴᐃᓂᖅᒧᑦ ᐸᖅᓇᒍᑎᑦ	**Q3 2016**
ᐱᓯᓕᕐᕕᖓᓂ ᐅᔭᕋᒃᓯᐅᖅᕕᒃ ᓴᓇᓂᖏ	Q3 2017

agnicoeagle.com

ᐊᐳᖅᑎᓇᕐᑐᖅ ᒪᑐᓂᖓᓂ ᐱᑕᖅᓯᒪᓂᖏ

AGNICO EAGLE

ᐊᕐᓂᖅᓴᑦ ᐱᑕᖅᓯᒪᓂᖏ ᒪᑐᓂᖓᓄᑦ (ᐃᑦᓗᑦ ᐊᑐᒃᐃᓇᖅᓂᖏ ᒪᑐᓂᖓᓄᑦ ᐸᖅᓇᒍᑎᑦ ᒍᑦᑐᑦ ᔭᓄᐊᓂ 2014 ᐊᒻᒪᓗ ᐊᑐᓇᕆᕐᑐᑦᒪᑐᕝᕕᓕᐊᕐᑎᑦ)

ᐊᕋᒍᑦ	ᐱᑕᖅᓯᒪᓂᖏ
2017 Q3	ᐃᓱᓕᑦᓂᖓ ᓴᓐᓇᕕᐅᓂᖓ
2017 Q4 ᑎᑭᑦᓗᒍ 2020	ᐊᐳᖅᑎᓇᕐᑐᖅ ᐱᓕᕆᕐᑎᖏᑦ ᐃᒍᑦᑎᖅᐸᓕᐊᓂᖏᑦ
2015 (NC) ᑎᑭᑦᓗᒍ 2018	ᑯᕕᑦᑕᖅᕕᖓ ᒪᑐᕙᓕᐊᓂᖓ (ᑐᕈᐃᔪᓐᓇᖏᖅᑐᓄᑦ ᓴᐅᔭᐅᓂᖓ)
2018 ᑎᑭᑦᓗᒍ 2032	ᑯᕕᑦᑕᖅᕕᖓ ᐃᒪᖅ ᖃᓄᑦᓂᖓ ᐊᒻᒪᓗ ᓴᐅᓇᖅᓂᖓᓄᑦ ᒥᐊᓂᕆᓂᖓ
2018 ᑎᑭᑦᓗᒍ 2020	ᐃᒪᐅᑦ ᐊᐅᓚᓂᖓᓄᑦ ᐱᓕᕆᕐᑎᑦ ᒪᑐᓂᖓ
2015 (ᒍᓴ) ᑎᑭᑦᓗᒍ 2024	ᐃᓗᑐᓂᑦ ᐃᓴᓂᕐᑐᖅᓂᖏ - ᐳᐊᑕᔅᒍᔅ ᕙᓪᓕ
2024 to 2028	ᐃᓗᑐᓂᑦ ᐃᒪᐅᑦ ᖃᓄᑦᓂᖏ ᒥᐊᓂᕆᓂᖏ
2029	ᐊᕙᓪᓗᖏ ᓇᑲᑎᑦᓂᖓ (ᒪᑐᐃᖅᓂᖓ ᐱᖓᒍᐊᓄᑦ ᐳᐊᑖᔅ ᑕᓯᖅ)
2018	ᐅᔭᕋᖅᑲᖅᕕᖓ ᓱᕈᐃᔪᓐᓇᖏᕐᑐᑦ ᓴᐅᓂᖓ ᐱᐊᓂᑎᖅᓂᖓ
2018 ᑎᑭᑦᓗᒍ 2028	ᐅᔭᕋᖅᑲᖅᕕᖓ ᐃᒪᐅᑦ ᖃᓄᑦᓂᖓ, ᐅᓇᖅᓂᖓ ᐊᒻᒪᓗ ᓱᓂᐊᓚᖏᑦᓂᖓ ᒥᐊᓂᕆᓂᖓ
2030 ᑎᑭᑦᓗᒍ 2040	AWPR ᐊᒻᒪᓗ ᕙᓪᓕ ᐊᕐᑯᑎᖓ ᒪᑐᓂᖓ ᐊᒻᒪᓗ ᒥᐊᓂᕆᓂᖓ

agnicoeagle.com

TSF = Tailings Storage Facility RSF = Rock Storage Facility

ᐃᓱᒪᒋᔭᐅᓂᖓ ᐊᖓᒪᐅᒪᔪᖅ ᐃᓗᑐᓂᖅ ᐃᓴᒥᖅᑐᒃᑲᓐᓂᖅᓂᖓ

ᐳᐊᑖᔾ ᐊᓴᒪᓗ ᕿᓐᑦ ᓄᓇᑦ
ᐊᖓᒪᐅᒪᔪᑦ ᐃᓗᑐᓐᑦ ᐃᓴᒥᖅᑐᖅᓂᖓᒋ -
ᐃᓱᒪᒋᔭᐅᓂᖓᒋ ᑕᒪᓗᒃᑖᖓᒋ ᑕᑯᔭᐅᓂᖓᒋ

agnicoeagle.com

TECHNICAL COMMENTS

AGNICO EAGLE

ᐊᐱᖅᑯᑏᑦ

- ᐊᐱᖅᑯᑏᑦ (Tcs) ᐃᒪᕐᒧᑦ ᓚᐃᓴᓐᓯ ᓄᑖᖅ ᐱᔭᐅᓂᖓᑕ ᑎᓯᐱᕆ 24, 2014-ᒥᑦ ᒥᒃᓵᓄᑦ
  - *KIA ᐊᒪᓗ ᐅᖃᖃᑎᒋᔭᐅᖃᑦᑕᖅᑐᕐᑯᑎᖕᒋᑦ, AANDC-ᑯᑦ ᐅᖃᖃᑎᒋᔭᐅᖃᑦᑕᖅᑐᕐᑯᑎᖓᓪᓗ, ᐃᖃᓗᓕᕆᔨᑦ ᐊᒪᓗ ᐊᕙᓕᕆᔨᑦ ᑲᓇᑕᒥᑦ.*

- ᑲᑎᕈᒋᑦ 97-ᖓᓚᐅᖅᑐᑦ ᐊᐱᖅᑯᑏᑦ:
  - *ᐅᔭᕋᖕᓂᐊᕐᓂᖅ ᐅᒃᑯᐊᓚᐅᐱᓪᓚᖕᓂᖅ ᐊᒪᓗ ᐅᑎᖅᑎᑎᕆᓂᖅ (~16%)*
  - *ᐋᕿᒋᐊᖅᓯᓂᖅ / ᐅᖃᐅᓯᕐᒥᒃ ᐊᓯᐊᖑᖅᓯᓂᖅ ᐆᒃᑑᑎᒥᒃ ᐃᒪᕐᒧᑦ ᓚᐃᓴᓐᓯ (~33%)*
  - *ᐊᐅᒃᐸᓪᓕᐊᔪᒥᒃ ᐃᒪᓕᕆᓂᕐᒧᑦ ᐸᕐᓇᐅᑎ / RSF ᐊᓂᐊᔪᖅ (~7%)*
  - *CREMP (~11%)*
  - *ᐊᐅᓚᑦᑎᓂᕐᒧᑦ ᐸᕐᓇᐅᑎ (~32%)*

- ᑲᑎᒪᑎᑦᑎᓂᖅᑲᖅᑎᓪᓗᒋᑦ, ᐊᒃᓃᑯᒃᑯᑦ ᐊᖕᒋᕈᑎᖅᑲᓚᐅᖅᑐᑦ ᑕᒪᐃᓂᓗᒃᑖᖅ ᐊᐱᖅᑯᑕᐅᔪᓂᒃ ᒪᓕᒋᓕᕆᔨᐅᔪᓂᒃ.

agnicoeagle.com

CLOSURE AND RECLAMATION

AGNICO EAGLE

INTERIM CLOSURE PLAN

- Part J of the licence requires implementation of the approved *Interim Closure and Reclamation Plan (ICRP)*.
  - AEM committment to revised ICRP to reflect issues raised and committment made throughout the NWB review process.
- Part J, Item 3 of the licence required submission of a *Final Closure and Reclamation Plan* at least 12 months prior to closure.
  - AEM committment to comply.

- AEM is committed to complying with all standards, guidelines applicable to closure and reclamation

MEADOWBANK CLOSURE SCHEDULE

Major Milestones for Closure *(based on Interim Closure Plan, Golder, Jan 2014 and actual LOM)*:

Years	Milestones
2017 Q3	End of Production
2017 Q4 to 2020	Meadowbank Infrastructure Decommissioning
2015 (NC) to 2018	TSF Closure (NAG Capping)
2018 to 2032	TSF Water Quality and Thermal Monitoring
2018 to 2020	Water Management Facilities Closure
2015 (Goose) to 2024	Pits Flooding – Portage, Goose, Vault
2024 to 2028	Pits Water Quality Monitoring
2029	Dikes Breach (Open to Third Portage Lake)
2018	RSF NAG Cover Completion
2018 to 2028	RSF Water Quality, Thermal and Stability Monitoring
2030 to 2040	AWPR and Vault Road Closure and Monitoring

TSF = Tailings Storage Facility RSF = Rock Storage Facility

CONCEPTUAL OPEN PITS RE-FLOODING

Portage and Vault Areas
Open Pits Flooding – Conceptual Overview

agnicoeagle.com

ᓇᓚᐅᑖᖅᑕᐅᔪᖅ ᐅᑎᖅᑎᑎᕆᓂᕐᒧᑦ
ᐱᔭᒃᓴᐅᑎᖕᒋᑦ ᐊᐳᖅᑎᓐᓈᖅᑐᒥᑦ

AGNICO EAGLE

ᓱᓇᐅᕙ ᓇᓚᐅᑖᖅᑕᐅᔪᖅ ᐅᑎᖅᑎᑎᓇᓂᕐᒧᑦ ᐱᔭᒃᓴᐅᑎᖕᒋᑦ ᐊᐳᖅᑎᓐᓈᖅᑐᒥᑦ?

AGNICO EAGLE

- ᐃᓚᐅᖃᑕᐅᔪᓗᒃᑖᑦ ᑕᒪᑐᒧᖕᒐ ᐱᕙᓪᓕᐊᓂᕐᒧᑦ ᐊᖏᕈᑎᖃᖅᑐᑦ ᒫᓐᓇᐅᔪᖅ ᓇᓚᐅᑖᖅᑕᐅᔪᖅ ᐅᑎᖅᑎᑎᓇᓂᕐᒧᑦ ᐱᔭᒃᓴᐅᑎᖕᒐᓐᓄᑦ ᐊᐳᖅᑎᓐᓈᖅᑐᒥᑦ ᐅᔭᕋᖕᓂᐊᕐᕕᖕᒧᑦ $86,519,614-ᖑᔪᖅ
- ᑕᒪᒃᓇ ᑕᑯᒃᓴᐅᑎᑦᑎᔪᖅ ᓇᓚᐅᑖᖅᑕᐅᔪᑦ ᐊᑭᖕᒋᓐᓂᒃ ᐅᑎᖅᑎᑎᓇᓂᕐᒧᑦ ᐅᔭᕋᖕᓂᐊᕐᕕᖕᒥᑦ ᐃᓱᓕᑎᑦᓗᒍ ᐊᐅᓛᕐᓂᖕᒐ 2017-ᒥᑦ ᐊᒪᓗ ᐊᑐᖅᓱᓂᐅᔪᖅ ᐱᐅᖕᒋᓛᖑᓇᔭᖅᑐᓂᒃ ᐃᓱᒪᒋᔭᖅᑲᖅᓱᓂᑦ, ᐱᓗᐊᖅᑐᒥᒃ:
  - ᐊᓃᑯᒃᑯᑦ ᐱᔭᒃᓴᐅᑎᒋᔭᖕᒋᓐᓄᑦ ᑎᑭᐅᑎᓂᖅ ᐊᔪᖕᒪᑕ ᑮᓇᐅᔭᐃᕈᑎᓂᖕᒋᓐᓄᑦ ᐅᕙᓗᓃᑦ ᐊᓱᖕᒋᑦ ᐱᔾᔪᑕᐅᔪᓗᑎᒃ;
  - ᒐᕙᒪᒃᑯᑦ ᐱᓕᕆᐊᕆᖕᒐᕆᐊᖃᓕᕐᒪᔾᔪᒃ ᐅᑎᖅᑎᑎᓇᓂᖅ ᐅᔭᕋᖕᓂᐊᕐᕕᖕᒥᑦ ᐊᑐᕐᓗᑎᒃ ᑲᓐᑐᕋᒃᓂᐊᖅᑐᓂᒃ;
  - ᐱᒋᐊᕐᓂᖅᑲᑲᐅᑎᒋᔭᖕᒋᑦᑐᑦ ᒐᕙᒪᒃᑯᑦ ᐅᔭᕋᖕᓂᐊᕐᕕᖕᒥᑦ ᓴᓗᒻᒪᖅᓴᐃᒋᐊᕐᓂᕐᒧᑦ.
- ᐊᖏᒃᓕᒋᐊᕐᓂᖅ ᐊᖏᔪᒻᒪᕆᐅᔪᖅ ᓇᓚᐅᑖᕐᓂᕆᓚᐅᖅᑕᖕᒐᓐᓂᒃ ᒫᓐᓇᐅᔪᖅ ᓚᐃᓴᖕᒐᓐᓄᑦ $43.9 ᒥᓕᔭᓐᓂᒃ ᓇᓚᐅᑖᖅᑕᐅᓚᐅᖅᑐᓂᒃ 2008-ᒥᑦ ᐊᒪᓗ ᑕᑯᒃᓴᐅᑎᑦᑎᔪᖅ:
  - ᐊᖏᓂᖕᒐᑕ ᐱᕈᕐᓂᖕᒐ ᐅᔭᕋᖕᓂᐊᕐᕕᐅᑦ ᐱᒋᐊᕐᓂᖕᒐᓂᑦ 2008-ᒥᑦ ᐅᑦᓗᒥᒧᑦ ᐊᒪᓗ ᐃᓱᓕᓐᓂᖕᒐᓄᑦ ᑕᐅᑐᒃᓱᓗᒍ 2017-ᒧᑦ;
  - ᐊᖏᒃᓕᒋᐊᕐᓂᖅ ᐊᑕᐅᓱᕐᒧᑦ ᐊᑭᐅᔪᓂᒃ ᐱᓕᕆᓂᐅᔪᓗᒃᑖᓄᑦ, ᐊᑐᖅᑕᐅᔪᓄᑦ ᐊᒪᓗ ᐱᔾᑦᑎᕋᐃᓂᕐᓄᑦ ᐱᔭᐅᔭᕆᐊᖃᕐᓂᐊᖅᑐᓄᑦ ᐅᑎᖅᑎᑎᓇᓂᕐᒧᑦ ᐅᔭᕋᖕᓂᐊᕐᕕᖕᒥᑦ;
  - ᑐᑭᓱᐊᕐᑎᐊᕐᓂᖅᑲᕐᓂᖅᓴᐅᓗᓂ ᖃᓄᖅ ᐅᔭᕋᖕᓂᐊᕐᕕᒃ ᐱᐅᓛᒃᑯᑦ ᐅᑎᖅᑎᑎᓇᓂᖅᑲᕋᔭᕐᒪᖔᑦ;
  - ᐊᖏᓂᖅᓴᒥᒃ ᐱᕕᖅᑲᑎᑦᑎᓂᖅᑲᕐᓗᓂ ᐱᓕᕆᐊᖑᓂᕐᒧᑦ ᐊᑭᐅᔪᓄᑦ ᒐᕙᒪᒃᑯᑦ ᐱᓕᕆᐊᖃᕐᓂᐊᓴᖅᑎᓪᓗᒋᑦ.

ᓄᕕᐱᕆ 2014 ᐅᑎᖅᑎᑎᓇᓂᕐᒧᑦ 7 ᓇᓚᐅᑖᖅᑕᐅᔪᑦ - ᐊᐳᖅᑎᓐᓈᖅᑐᖅ

AGNICO EAGLE

Redam 7.0 Project: Meadowbank Gold Project 11/14/2014

SUMMARY OF COSTS

CAPITAL COSTS	COMPONENT NAME	COST	LAND LIABILITY	WATER LIABILITY
OPEN PIT	Portage/Goose	$3,400	$3,400	$0
	Vault	$0	$0	$0
UNDERGROUND MINE		$0	$0	$0
TAILINGS FACILITY		$36,716,300	$8,571,300	$28,046,200
ROCK PILE	Portage	$6,034,827	$0	$6,034,827
	Vault Area	$0	$0	$0
BUILDINGS AND EQUIPMENT	Meadowbank	$7,919,429	$7,771,018	$148,412
	Baker Lake	$1,864,270	$1,864,270	$0
	AWPAR	$991,072	$618,072	$373,000
CHEMICALS AND CONTAMINATED SOIL MANAGEMEN		$1,256,184	$79,073	$1,177,209
SURFACE AND GROUNDWATER MANAGEMENT		$5,190,311	-	$5,190,311
INTERIM CARE AND MAINTENANCE		$0	-	$0
	SUBTOTAL: Capital Costs	$61,797,893	$19,796,733	$41,999,959
	PERCENT OF SUBTOTAL		32%	68%

INDIRECT COSTS		COST	LAND LIABILITY	WATER LIABILITY
MOBILIZATION/DEMOBILIZATION		$4,763,809	$1,529,634	$3,234,468
POST-CLOSURE MONITORING AND MAINTENANCE		$2,872,375	$963,677	$2,914,698
ENGINEERING	5%	$3,088,365	$988,537	$2,099,448
PROJECT MANAGEMENT	5%	$3,088,365	$988,537	$2,099,448
HEALTH AND SAFETY PLANS/MONITORING & DAOC	0%	$0	$0	$0
BONDING/INSURANCE	0%	$0	$0	$0
CONTINGENCY	15%	$9,266,154	$2,965,610	$6,300,344
MARKET PRICE FACTOR ADJUSTMENT	0%	$0	$0	$0
	SUBTOTAL: Indirect Costs	$23,101,708	$7,435,396	$16,736,401

TOTAL COSTS	$84,899,493	$27,236,129	$57,636,360

ᐃᓚᓕᐅᑎᓯᒪᔪᖅ ᐱᓕᕆᐊᖑᓂᕐᒧᑦ

AGNICO EAGLE

- AANDC-ᑯᑦ ᐊᒡᓃᑯᒃᑯᑦ ᓄᕕᐱᕆ 2014-ᒥᑦ ᐅᑎᖅᑎᑎᕆᓂᕐᒧᑦ ᓇᓚᐅᑖᖅᑕᖕᒐᑦ ᐊᖏᒡᓕᒋᐊᕐᑯᔭᖕᒐᑦ $1,650,126-ᒥᒃ ᐃᓚᓗᒍ ᑲᑎᓗᒃᑖᕐᓗᒍ $86,519,614-ᖑᓕᕐᓗᓂ AANDC-ᑯᑦ ᐱᓕᕆᓂᑯᖕᒐᑦ ᑕᑯᒃᓴᐅᓗᓂ ᐃᒪᓐᓇ: "ᓇᓗᓇᖕᒋᑦᑎᐊᖅᑐᖅ ᐱᕕᖅᑲᕆᐊᖅᑲᓂᐊᖅᒪᑦ ᐱᓕᕆᐊᖑᓂᖕᒐᓄᑦ ᐊᐅᓛᖅᑎᑦᑎᓚᐅᖅᑐᖅ ᖅᑭᒪᐃᑎᓪᓗᒍ ᐅᔭᕋᖕᓂᐊᖅᕕᖕᒥᑦ ᑮᓇᐅᔭᐃᑦ ᐊᔪᖅᓇᕈᑕᐅᓂᖕᒋᓐᓄᑦ ᐱᕕᖅᑲᕆᐊᖅᑲᓂᐊᖅᑐᑦ ᒪᓕᒐᓕᕆᓂᕐᒧᑦ, ᐊᐅᓛᖅᑎᑦᑎᓚᐅᖕᒋᑦᑐᓄᑦ ᐅᑎᖅᑎᑎᖅᑕᐅᓂᖕᒐᓄᑦ ᐸᖅᓇᐃᓂᕐᒥᒃ, ᐱᔨᑦᑎᕋᐅᑎᓂᒃ ᐱᓂᕐᒧᑦ, ᑕᒪᒃᑯᐊᕋᓗᐃᑦ."

- ᐃᓱᒪᒋᔭᕐᑎᒍᑦ, ᐱᕕᖅᑲᒃᑲᓐᓂᕆᐊᖅᑲᓂᐃᔪᖅ ᐱᓕᕆᐊᕆᓂᕐᒧᑦ ᐊᑭᐅᔪᖅ ᓈᒻᒪᖕᒋᑦᑐᒃᑯᑦ ᐱᔭᒃᓴᐅᑎᖅᑲᓕᖅᑎᑦᑎᒃᑲᓐᓂᓂᐅᔪᖅ ᐅᑎᖅᑎᑎᕆᔭᕆᐊᖅᑲᖅᑐᑦ ᒥᐊᓂᕆᔭᐅᓂᕐᒧᑦ ᐱᔭᒃᓴᐅᑎᖕᒋᓐᓂᒃ ᐊᒪᓗ ᑕᑯᒃᓴᐅᑎᑦᑎᕐᓗᓂ ᓈᒻᒪᖕᒋᓐᓂᕆᔭᖕᒐᑦ ᒐᕙᒪᒃᑯᑦ ᑎᑭᐅᑎᓂᖅ ᐊᔪᕐᓂᖕᒐᓐᓄᑦ ᐱᓕᕆᐊᕆᔭᕆᐊᖅᑲᓂᖕᒐᑦ ᐅᑎᖅᑎᑎᕆᓂᕐᒧᑦ ᐅᔭᕋᖕᓂᐊᖅᕕᖕᓂᒃ ᖅᑭᒪᒃᑕᐅᔪᓄᑦ.

- ᐊᒡᓃᑯᒃᑯᑦ ᐅᒃᐱᕈᓱᒃᑐᑦ ᐅᑎᖅᑎᑎᕆᓂᕐᒧᑦ ᐊᖅᑭᐅᒪᔪᖅ ᓈᒻᒪᒃᑐᒥᒃ ᐱᕕᖅᑲᖅᑎᑦᑎᓂᖅᑲᖅᒪᑦ ᐱᓕᕆᐊᕆᓂᕐᒧᑦ ᐊᒪᓗ "ᐱᖅᑲᒃᑲᓐᓂᕆᐊᓕᒃ" ᐱᕕᖅᑲᓂᕐᒧᑦ ᐅᖅᑲᐅᓱᐅᔪᖅ AANDC-ᑯᓐᓄᑦ ᓇᓗᓇᖕᒋᑦᑐᖅ ᒐᕙᒪᒃᑯᑦ ᐱᐊᓂᐅᑎᓂᖅ ᐊᔪᕐᓂᕆᔭᖕᒐᓐᓂᒃ; ᑭᓱᐊᓂ

- ᐊᒡᓃᑯᒃᑯᑦ ᐊᑭᕋᖅᑐᐃᖕᒋᑦᑐᑦ AANDC-ᑯᑦ ᐊᑐᖅᑯᔭᖕᒐᓐᓂᒃ ᐊᒪᓗ ᐱᖅᑯᔭᐅᓂᑎᒃ ᒪᓕᒃᑐᓗᒍ ᐊᖅᑭᒋᐊᖅᓱᑦᓗᑎᒃᒥᐊᓂᕆᔭᐅᓂᖅᑲᖅᓂᕐᒧᑦᓇᓚᐅᑖᖅᑕᐅᔪᒥᒃ

ᐊᖏᕈᑎ ᐅᑎᖅᑎᑎᕆᓂᕐᒧᑦ ᐱᔭᒃᓴᐅᑎᖅᑲᖅᓂᕐᒧᑦ ᐊᐳᖅᑎᓐᓈᖅᑐᒥᑦ

AGNICO EAGLE

- ᐊᒡᓃᑯᒃᑯᑦ ᑐᑭᓱᐊᓂᕆᔭᖕᒐᑦ ᒫᓐᓇᐅᔪᖅ ᐃᓚᐅᖅᑲᑕᐅᔪᓗᒃᑖᑦ ᐊᖏᕈᑎᖅᑲᖅᑐᑦ ᐅᑎᖅᑎᑎᕆᓂᕐᒧᑦ ᐱᔭᒃᓴᐅᑎ ᐊᐳᖅᑎᓐᓈᖅᑐᒥᑦ ᐃᓱᓕᓂᖕᒐᓐᓄᑦ 2017-ᒥᑦ $86.5 ᒥᓕᔭᓐ-ᖑᖕᒪᑦ, ᐊᕕᒃᑐᖅᑕᐅᑉᓗᓂ ᐃᒪᓐᓇ:

- ᐃᒪᕐᒧᑦ ᐱᔭᒃᓴᐅᑎ $58.8 ᒥᓕᔭᓐ 68%

- ᓄᓇᒧᑦ ᐱᔭᒃᓴᐅᑎ $27.8 ᒥᓕᔭᓐ 32%

ᐅᑎᖅᑎᑎᕆᓂᕐᒧᑦᒥᐊᓂᕆᔭᐅᓂᖅ - ᓱᓇᒥᒃ ᓂᕆᐅᒋᔭᖅᑲᖅᐸᑦ ᐊᒃᓃᑯᒃᑯᑦ?

AGNICO EAGLE

- ᓈᒻᒪᒃᑐᒥᒃ ᐊᒪᓗ ᐱᖃᖃᑕᐅᓂᕐᒥᒃ ᐱᕙᓪᓕᐊᓂᖅᑲᕐᓗᑎᒃ ᓄᓇᕗᑦ ᐃᒪᓕᕆᔨᒃᑯᑦ ᐊᒪᓗ ᓄᓇᕗᒻᒥ ᓄᓇᐅᑦ ᖃᖕᒋᓐᓄᑦ ᐱᔪᖕᓇᐅᑎᖃᖅᑎᑦᑎᓂᕐᒧᑦ ᐱᖁᔭᖅ (NWNSRTA) ᓈᒻᒪᒃᑐᒥᒃ ᒥᐊᓂᕆᔭᐅᓂᖅᑲᖅᑎᑦᑎᓂᖅ ᐋᕿᒃᑕᐅᓯᒪᓂᖕᒐᓄᑦ ᐱᓕᕆᐊᖃᖃᑕᐅᔪᒃᓴᒧᑦ ᐊᑭᐅᔪᓄᑦ ᑐᕋᖕᒐᓂᐊᖅᑐᓄᑦ ᐅᑎᖅᑎᑎᕆᓂᕐᒧᑦ ᐅᔭᕋᖕᓂᐊᕐᕕᖕᒥᑦ ᐊᒃᓃᑯᒃᑯᑦ ᐱᔭᒃᓴᐅᑎᖕᒋᓐᓄᑦ ᑎᑭᐅᑎᓂᖅ ᐊᔪᐊᓚᒐᔭᖅᐸᑦ ᐅᒃᑯᐊᖅᐸᓕᐊᓂᕐᒧᑦ.

- ᑖᒻᓇ ᒥᐊᓂᕆᔭᐅᔾᔪᑎ ᐋᕿᐅᒪᓗᓂ ᑮᓇᐅᔭᓂᒃ ᐱᔪᖕᓇᕐᓂᕐᒧᑦ ᒐᕙᒪᒃᑯᑦ/ᐃᓄᐃᑦ ᓄᓇᖃᕐᓂᖕᒋᑦ ᐱᕈᖅᐸᓕᐊᓂᖅ ᐊᔪᓕᕋᔭᖅᐸᑕ ᑲᒻᐸᓂᐅᔪᒧᑦ ᑭᓯᐊᓂᓗ ᐋᕿᐅᒪᓗᓂ ᐃᓚᓯᓂᖃᖕᒋᓪᓗᒍ ᐱᖁᑎᕐᔪᐊᖑᓚᐅᖅᑐᓄᑦ ᐊᑭᐅᔪᓂᒃ ᐱᓕᕆᐊᒧᑦ;

- ᒥᐊᓂᕆᔭᐅᔾᔪᑎ ᐱᔾᔪᑎᖃᕐᓗᓂ ᐅᑯᓄᖕᒐ ᑎᑎᕋᖅᑕᐅᓯᒪᓂᖕᒐᑐᑦ ᓄᓇᕗᑦ ᐃᒪᓕᕆᔨᒃᑯᑦ ᐊᒪᓗ ᓄᓇᕗᒻᒥ ᓄᓇᐅᑦ ᖃᖕᒋᓐᓄᑦ ᐱᔪᖕᓇᐅᑎᖃᖅᑎᑦᑎᓂᕐᒧᑦ ᐱᖁᔭᕐᒥᑦ;

  - ᑮᓇᐅᔭᓂᒃ ᐅᑎᖅᑎᑦᑎᓗᑎᒃ, ᑕᒪᐃᓂᒃ ᐃᓚᐃᓇᕐᒋᓐᓂᒡᓗᓃᑦ, ᐃᓄᖕᒧᑦ, ᐃᓚᐅᑦᓗᓂ ᐃᓄᐃᑦ ᑲᑐᔾᔨᖃᑎᒌᖑᔪᖅ, ᐅᑎᖅᑎᑦᑎᕝᕕᐅᔪᒃᓴᖅ ᒪᓕᒃᓗᒍ ᐃᓚᒋᔭᐅᔪᖅ 13 ᐊᒪᓗ ᐊᔪᓚᐅᕐᒪᑦ ᐅᑎᖅᑎᑦᑎᕝᕕᐅᓂᕐᒧᑦ ᑭᓇᐅᔭᓂᒃ, ᒥᓂᔅᑕᐅᔪᖅ ᓈᒻᒪᒃᓴᖅᐸᑦ ᐃᓄᒃ ᐱᓕᕆᐊᖃᕋᓱᒍᕐᓇᕐᓂᓕᒫᖕᒐᓂᒃ ᐱᓕᕆᓚᐅᕐᒪᑦ ᐅᑎᖅᑎᑦᑎᕝᕕᐅᓇᓱᖕᓂᕐᒧᑦ; ᐊᒪᓗ

  - ᐅᑎᖅᑎᑦᑎᕝᕕᒋᓗᒍ ᑯᐃᓐ ᐱᔭᖕᓇᐅᑎᖃᕐᓂᒃᑯᑦ ᑲᓇᑕᒥᑦ, ᑕᒪᐃᓂᒃ ᐃᓚᐃᓇᕐᒋᓐᓂᒡᓗᓃᑦ, ᓈᒻᒪᒃᑐᓄᑦ ᐊᑭᓄᑦ ᐊᑭᓕᒐᒃᓴᖑᓚᐅᖅᑐᑦ ᑯᐃᓐᒧᑦ ᐱᔭᖕᓇᐅᑎᖃᕐᓂᒃᑯᑦ ᑲᓇᑕᒥᑦ ᒪᓕᒃᓗᒍ ᐃᓚᒋᔭᐅᑲᓐᓂᖅᑐᖅ 87(4) ᐅᕙᓗᓃᑦ, ᒪᓕᒃᓗᒍ ᐃᓚᒋᔭᐅᑲᓐᓂᖅᑐᖅ (3), ᒪᓕᒃᓗᒋᑦ ᐃᓚᒋᔭᐅᑲᓐᓂᖅᑐᖅ 89(1). (ᓱᖕᓗ, ᐅᒃᑯᐊᖅᑎᓪᓗᒍ ᐊᒪᓗ ᐅᑎᖅᑎᑎᕆᓂᖅ ᐅᔭᕋᖕᓂᐊᕐᕕᖕᒥᑦ)

AGNICO EAGLE | 32

ᐅᑎᖅᑎᑎᓇᓂᕐᒧᑦ ᒥᐊᓂᓇᔭᐅᓂᖅ - ᓱᓇᒥᒃ ᓂᓇᐅᒋᔭᖅᑲᖅᐸᑦ ᐊᒡᓃᑯᒃᑯᑦ?

AGNICO EAGLE

- ᐊᖏᕈᑎᒋᔭᐅᔪᖅᑲᕐᓗᓂ ᒥᐊᓂᓇᔭᐅᔪᑎᖅᑲᓂᕐᒧᑦ ᐊᑭᐅᔪᒥᒃ 100%-ᖑᓗᒍ ᐊᖏᕈᑕᐅᔪᖅ ᐱᔭᒃᓴᐅᑎᒋᔭᐅᔪᕐᒧᑦ - (ᒪᕐᕈᐃᖅᑕᕐᓂᖅᑲᖕᒋᓪᓗᒍ ᐅᖓᑕᐅᑎᓗᒍᔫᓃᑦ)
- ᒥᐊᓂᓇᔭᐅᔪᑕᐅᔪᖅ ᐱᔭᐅᓯᒪᓗᓂ ᐊᐅᓚᑕᐅᓗᓂᔫᓃᑦ ᑲᒻᐸᓂᐅᔪᖅ ᐱᔭᓇᐊᖅᑲᖅᑕᖏᓐᓄᑦ ᑎᑭᐅᑎᓂᖅ ᐊᔪᐊᓪᓚᒐᔭᖅᐸᑦ ᐃᓚᖏᓐᓂᒃ ᐊᖏᕈᑕᐅᓚᐅᖅᑐᓄᑦ ᐋᕿᒃᓯᐃᓂᖅᑲᖅᑎᓪᓗᒋᑦ ᑲᓇᑕᒥᑦ ᒐᕙᒪᒃᑯᑦ (AANDC) ᐊᒪᓗ ᑭᕙᓪᓕᖅ ᐃᓄᐃᑦ ᑲᑐᔾᔨᖅᑲᑎᒌᑯᖏᑦ (KIA).
- ᐃᖅᑲᐅᒪᓗᓂ ᒥᐊᓂᓇᔭᐅᔪᑎ ᐱᔭᐅᖅᑲᑦᑕᖕᒐᑦ ᑕᐃᒪᓐᓇᐃᐸᑦ ᑭᓯᐊᓂ ᐊᒡᓃᑯᒃᑯᑦ ᖃᓄᑭᐊᖅ ᐊᔪᖕᒪᑕ ᐅᕙᓘᓃᑦ ᑎᑭᐅᑎᓂᖅ ᐱᔭᒃᓴᐅᑎᖏᓐᓄᑦ ᐊᔪᖅᓂᐊᖅᒪᑕ ᐊᒪᓗ ᐃᓚᐅᖅᑲᑕᐅᔪᖕᓃᖅᒪᑕ.

ᒫᓐᓇᐅᔪᖅ ᖃᓄᐃᖕᒐᕙᑦ ᐊᐳᖅᑎᓐᓈᖅᑐᒥᑦ?
ᖃᓄᑎᒋ ᐊᖏᑎᒋᔪᒥᒃ ᐊᒡᓃᑯᒃᑯᑦ ᒥᐊᓂᓇᔭᐅᔪᑎᒥᒃ ᐱᓚᐅᖅᐸᑦ ᐅᑎᖅᑎᑎᓇᓂᕐᒧᑦ

AGNICO EAGLE

- Type A WL ᒥᐊᓂᓇᔭᐅᔪᑎᒧᑦ ᐱᔭᓇᐊᓕᒃ:
  - $43,900,000
- ᒥᐊᓂᓇᔭᐅᔪᑎ ᐱᔭᐅᓚᐅᖅᑐᖅ ᐅᑎᖅᑎᒃᑲᓐᓂᕐᓂᖅ ᐊᔪᕐᓇᖅᑐᑎᑐᑦ ᑎᑎᖅᑲᒃᑯᑦ ᑮᓇᐅᔭᖅᑎᑕᐅᓂᖅ (LoC):
  - $43,900,000 ᑐᕌᖕᒐᑎᑕᐅᔪᖅ ᑲᓇᑕᐅᑦ ᒐᕙᒪᒃᑯᖏᓐᓄᑦ - AANDC
- KIA-ᑯᑦ ᐊᑐᖅᑐᐊᖅᑎᑦᑎᓂᖕᒐᑦ ᒥᐊᓂᓇᔭᐅᔪᑎᒧᑦ ᐱᔭᓇᐊᖅᑲᕐᓂᕐᒥᒃ
  - $14,900,000
- ᒥᐊᓂᓇᔭᐅᔪᑎ ᐱᔭᐅᓚᐅᖅᑐᖅ ᐅᑎᖅᑎᒃᑲᓐᓂᕐᓂᖅ ᐊᔪᕐᓇᖅᑐᑎᑐᑦ ᑮᓇᐅᔭᖅᑎᑕᐅᓂᖅ LOC:
  - $14,900,000 ᑐᕌᖕᒐᑎᑕᐅᔪᖅ KIA-ᑯᓐᓄᑦ
- ᑲᑎᖕᓗᒋᑦ ᒥᐊᓂᓇᔭᐅᔪᑏᑦ: $58,800,00 ᐊᖏᕈᑕᐅᔪᒧᑦ ᐱᔭᒃᓴᐅᑎᖅᑲᕐᓂᕐᒧᑦ $43,900,000-ᒥᒃ
- ᐅᖓᑕᐅᑎᔪᖅ ᐊᑐᓇᐊᖅᑲᓚᐅᖅᑐᒥᒃ 134%-ᖑᔪᒥᒃ ᐅᕙᓘᓃᑦ $14.9 ᒥᓕᔭᓐᓂᒃ

ᐅᑎᖅᑎᑎᕆᓂᕐᒧᑦᒥᐊᓂᕆᔭᐅᔾᔪᑎ - ᐅᖓᑕᐅᑎᔪᖅᐊᑐᕆᐊᖃᓚᐅᖅᑐᒥᒃ - ᐅᑉᓗᒥᐅᔪᖅ ᓇᓃᓕᖅᐱᑕ?

AGNICO EAGLE

- ᐱᔭᒃᓴᐅᑎᖃᖅᑐᑦ ᐊᒃᓃᑯᒃᑯᑦ ᑐᓂᓯᓂᕐᒥᒃ ᓈᒻᒪᒃᑐᒥᒃ ᒥᐊᓂᕆᔭᐅᔾᔪᑎᒥᒃ ᐅᔭᕋᖕᓂᐊᕐᕕᒃᐳᑦ ᐃᓗᐃᑐᒃᑯᑦ ᐅᑎᖅᑎᑎᑕᐅᔪᖕᓇᕐᓂᖓᓄᑦ ᐊᔪᐊᓪᓚᒐᔭᕈᑉᑕ ᐱᔾᔪᑎᒋᑉᓗᒍ ᖃᒪᐃᓂᕐᒧᑦ ᐅᔭᕋᖕᓂᐊᕐᕕᖕᒥᑦ ᐅᓇᓄᑦᑑᑦ ᑮᓇᐅᔭᖅᑭᖕᓃᕐᓂᒃᑯᑦ. ᑭᓯᐊᓂ, ᐊᒃᓃᑯᒃᑯᑦ ᑐᓂᓯᔭᕆᐊᖃᖅᑎᑕᐅᔭᕆᐊᖃᖅᖕᒥᑦᑐᑦ ᐅᑎᖅᑎᑎᕆᓂᕐᒧᑦ ᒥᐊᓂᕆᔭᐅᔾᔪᑎᒥᒃ (ᑲᑎᖃᒪᓗᒋᑦ ᐃᒪᕐᒧᑦ ᓚᐃᓴᓐᓂᓯ ᐊᒪᓗ ᓄᓇᒥᒃ ᐊᑐᖅᑐᐊᕐᓂᖅ) ᐅᖓᑖᓄᑦ ᐊᖏᕈᑕᐅᓚᐅᖅᑐᒧᑦ ᐱᔭᒃᓴᐅᑎᐅᑉ.

- KIA-ᑯᑦ ᐊᒪᓗ AANDC-ᑯᑦ ᐅᑭᐅᓄᑦ ᐊᒥᓲᓕᖅᑐᓄᑦ ᐅᖃᐅᓯᖃᖅᓯᒪᔪᑦ ᖃᓄᖅᑑᕈᑎᓂᒃ ᐋᖅᑭᒃᓯᓂᕐᒧᑦ ᐅᖓᑕᐅᑎᓂᐅᔪᒥᒃ. ᖃᑯᑎᒃᑯᑦ ᐊᒃᓃᑯᒃᑯᓐᓂᑦ ᖃᐃᕐᑯᕕᖃᑦᑕᖅᓯᒪᔪᑦ ᐅᖃᐅᓯᖃᖅᑎᓪᓗᒋᑦ ᑕᒪᑐᒥᖕᒐᑦ, ᐃᓚᐅᖃᑦᑕᖅᓯᒪᔪᓗᑕ ᐊᒪᓗ ᖃᔪᓲᖅᑕᒃᓚᒃᓗᑕ ᐃᒪᓐᓈᖅᑐᖃᑦᑕᖅᓯᒪᔪᒍᑦ ᑕᒪᓐᓇ ᐋᖅᑭᒐᓲᖕᓂᕐᒧᑦ.

- ᑕᒪᐃᓂᓗᒃᑖᖅ AANDC-ᑯᑦ ᐅᖃᖃᑦᑕᖅᓯᒪᔪᑦ ᑕᒪᓐᓇ ᐋᖅᑭᖕᓂᖅ ᐊᔪᖅᓂᕋᖅᓗᒍ ᐋᖅᑭᒥᐊᕈᑎᒃᓴᖅ ᐊᒃᑐᖅᓯᓂᖅᖃᖃᑦᑕᕐᒪᑦ ᓴᖕᒋᓂᓇᔭᖕᒋᓐᓂᒃ ᒥᓂᔅᑕᒋᔭᖕᒐᑦᑕ.

- ᑕᐅᑐᒃᑕᑉᑎᒍᑦ ᐃᓚᒋᔭᐅᔪᖅ 76 ᐊᒪᓗ 82 NWNSRTA-ᒥᑦ ᒥᓂᔅᑕᒥᒃ ᑐᓂᓯᔪᖅ ᐊᒥᓲᓂᒃ ᐊᑐᕈᖕᓇᖅᑕᖕᒋᓐᓂᒃ ᐋᖅᑭᒃᓯᓂᕐᒧᑦ ᐊᒪᓗ ᖃᓄᐃᖕᒐᓂᕆᔭᖕᒐᑕ ᒥᐊᓂᕆᔭᐅᔾᔪᑎᐅᑉ ᑕᐃᒪᓐᓇᐃᑲᓗᐊᖅᑎᓪᓗᒍ AANDC-ᑯᑦ ᑕᑯᒃᓴᐅᑎᑦᑎᖕᒋᑦᑐᑦ ᐊᑐᖅᑕᐅᔪᖕᓇᖅᑐᒥᒃ.

ᐅᑎᖅᑎᑎᕆᓂᕐᒧᑦᒥᐊᓂᕆᔭᐅᔾᔪᑎ - ᐅᖓᑕᐅᑎᔪᖅᐊᑐᕆᐊᖃᓚᐅᖅᑐᒥᒃ - ᐅᑉᓗᒥᐅᔪᖅ ᓇᓃᓕᖅᐱᑕ?

AGNICO EAGLE

- KIA-ᑯᑦ ᑐᓂᓯᓯᒪᔪᑦ ᐋᖅᑭᒃᓯᒋᐊᕐᓂᐅᔪᓂᒃ. AANDC-ᑯᓐᓂᑦ ᖃᐅᔨᒪᑎᑦᑎᓯᒪᔪᑦ ᒥᐊᓂᕆᔭᐅᔾᔪᑎᖓᓐᓄᑦ ᐱᔭᕆᐊᖃᕐᓂᐅᔪᓂᒃ ᐊᒪᓗ ᖃᓄᐃᖕᒐᔭᕆᐊᖃᕐᓂᐅᔪᓂᒃ ᒪᓕᒃᓗᒋᑦ KIA-ᑯᑦ ᓄᓇᒥᒃ ᐅᑐᖅᑐᐊᖅᑎᑦᑎᓂᖕᒐᑦ.
- ᐊᒃᓃᑯᒃᑯᑦ ᑐᑭᓯᓂᖅ ᐊᔪᖅᑕᖕᒐᑦ ᐅᑭᐅᑦ 8-ᖑᓕᖅᑐᑦ ᐊᓂᒍᖅᑎᓪᓗᒋᑦ ᐅᖓᑕᐅᑎᓂᖅ ᐋᖅᑭᒃᑕᐅᖕᒋᒻᒪᑦ ᓯᓕ.
- AANDC-ᑯᑦ ᐅᖃᐅᔾᔨᓯᒪᔪᑦ KIA-ᑯᓐᓂᑦ ᑕᐃᑲᓃᖅᑲᑕᐅᑎᓪᓗᑕ ᐊᑭᓖᔪᒃᓴᐅᑎᑦᑎᔾᔭᖕᒋᓐᓂᖕᒋᓐᓄᑦ KIA-ᑯᓐᓂᑦ ᓯᕗᓂᕐᒥᑦ ᐱᔭᒃᓴᐅᑎᒋᔭᐅᔪᓄᑦ ᐊᒃᓃᑯᒃᑯᑦ ᐊᔪᕋᔭᖅᐸᑕ ᐅᑎᖅᑎᑎᕆᓂᕐᒧᒃ ᐊᐳᖅᑎᓐᓈᖅᑑᑉ ᐃᓂᖓᓂᑦ ᑕᐃᒪᓐᓇ ᑕᒪᐃᓂᒃ ᐱᓕᕆᐊᖑᓇᓱᖕᓂᓗᒃᑖᑦ ᑲᓇᑕᐅᑉ ᐱᓯᒪᓂᐊᖅᑕᖕᒋᑦ ᓄᓇ ᐊᒪᓗ ᐃᒪᕐᒧᑦ ᒥᐊᓂᕆᔭᐅᔾᔪᑏᑦ ᑲᓇᑕᐅᑉᓗ ᐱᓕᕆᐊᕆᓕᕐᓗᒍ ᐅᑎᖅᑎᑎᕆᓂᖅ.
- ᑕᐃᒪᓐᓇᒧᑦ KIA-ᑯᑦ ᖃᓄᐃᓕᐅᕈᑎᖃᕐᓂᖅ ᐊᔪᓕᖅᓗᑎᒃ ᑭᓯᐊᓂ ᑐᒃᓯᕋᕐᓗᑎᒃ ᓇᖕᒥᓂᖅ ᒥᐊᓂᕆᔭᐅᔾᔪᑎᖓᑦ ᐅᑎᖅᑎᑎᕆᓂᕐᒧᑦ ᓄᓇᒧᖕᒐᔪᓄᑦ ᐃᓗᐃᓕᑦᑎᓂᐅᔪᑦ ᓄᓇᖕᒐᓐᓄᑦ (ᐃᓄᐃᑦ ᓇᖕᒥᓂᖅ ᓄᓇᖕᒐᑦ).
- ᑕᒫᓂ ᐊᒃᓃᑯᒃᑯᑦ ᐅᖓᑕᐅᑎᓂᕐᒧᑦ ᐱᔭᒃᓴᐅᑎᖃᕈᖕᓇᖅᑐᑦ 132%-ᒥᒃ ($27.7 ᒥᓕᔭᓐ) ᐅᑭᓗᓃᑦ 150%-ᒥᒃ ($43.3 ᒥᓕᔭᓐᓂᒥᒃ) ᒪᓕᒃᓗᒍ ᐃᒪᕐᒧᑦ ᓚᐅᓴᓐᓯ ᑲᑎᖅᑦ ᐊᑐᕆᐊᖃᕐᑯᔭᖕᒋᑦ ᒪᓕᒃᓗᒋᑦ.
- ᑖᒻᓇ ᐊᖕᒋᔪᒻᒪᕆᐅᔪᖅ ᑮᓇᐅᔭᖅ ᐊᖕᒋᔪᒥᒃᓗ ᐱᐅᖕᒋᑦᑐᒥᒃ ᐊᒃᑐᖅᓯᓂᖃᕐᓗᓂ ᖃᓄᖅ ᐅᔭᕋᖕᓂᐊᕐᕕᓕᕆᓂᖅ ᓄᓇᕗᒻᒥ ᑕᐅᑐᒃᑕᐅᓂᖓᓄᑦ.

ᐅᑎᖅᑎᑎᕆᓂᕐᒧᑦᒥᐊᓂᕆᔭᐅᔾᔪᑎ - ᐅᖓᑕᐅᑎᔪᖅᐊᑐᕆᐊᖃᓚᐅᖅᑐᒥᒃ - ᐅᑉᓗᒥᐅᔪᖅᓇᓃᓕᖅᐱᑕ?

AGNICO EAGLE

- ᐃᐳᕆ 8-ᒥᑦ ᑎᑎᖅᑲᖕᒋᓐᓂᑦ AANDC-ᑯᑦ NWB-ᑯᓐᓄᑦ "ᒪᕿᐃᖅᑕᕐᓗᓂ ᐊᑐᕆᐊᖃᕐᓂᖅ"-ᒧᑦ ᐱᔾᔪᑕᐅᔪᖅ ᐋᕿᒃᑕᐅᔭᕆᐊᖃᖅᑐᖅ KIA-ᑯᓐᓄᑦ ᐊᒻᒪᓗ ᐊᒃᓃᑯᒃᑯᓐᓄᑦ ᑕᐅᑐᒃᑕᕐᑎᒍᑦ "ᑮᓇᐅᔭᖅ ᑐᓂᐅᑕᐅᔪᖅ"-ᑎᑐᑦ.
- ᑕᐃᒪᓐᓇᐃᖕᒐᑎᓪᓗᒍ ᓱᕙᓕᑭᐊᕆᑦᑎᐊᖅᑕᕗᑦ ᐊᒻᒪᓗ ᓈᒻᒪᙱᑦᑎᐊᕆᓪᓗᒍ ᐊᒃᓃᑯᒃᑯᓐᓄᑦ ᐱᓗᐊᖅᑐᒥᒃ ᖃᓄᐃᓕᐅᕐᓂᕆᔭᖕᒐᑦ AANDC-ᑯᑦ ᐅᑎᖅᑎᑎᕆᓂᕐᒧᑦ ᒥᐊᓂᕆᔭᐅᔾᔪᑎᒧᓕᕆᓂᕐᒥᑦ 2014-ᒥᑦ ᓄᓘᔾᔭᒧᑦ Type A ᐃᒪᕐᒧᑦ ᓚᐃᓴᓐᓯᒧᑦ ᑲᑎᒪᓂᕐᓂᑦ.

ᒪᕿᐃᖅᑕᕐᓗᓂ ᐊᑐᕆᐊᖃᕐᓂᖅ - ᓇᒧᙱᒐᐊᓂᐊᓕᖅᐱᑕ ᑕᒃᓯᙱᒐᕐ?

AGNICO EAGLE

ᐊᒃᓃᑯᒃᑯᑦ NWB-ᑯᓐᓂᑦ ᖃᕐᓯᐊᕐᔪᒃᑎᒍᑦ ᐱᓕᕆᐊᖃᕐᑯᔭᖕᒐᑦ ᑕᒪᓐᓇ ᐃᑲᔫᑎᖃᕐᓂᐊᖅᑐᒃᑯᑦ ᑕᒪᓗᒃᑖᓄᑦ ᐃᓚᐅᔪᓄᑦ, ᐅᑎᖅᑎᑎᕆᑦᑎᐊᕐᓂᕐᒧᑦ ᒥᐊᓂᕆᔭᐅᔾᔪᑎ ᐊᑐᖅᑎᑕᐅᓗᓂ ᒥᐊᓂᖅᓯᓂᕐᒧᑦ ᐊᕙᑎᒥᒃ ᒥᒃᓕᒋᐊᖅᑎᑦᑎᒻᒪᕐᓗᓂ ᐊᕐᒋᓂᕆᔭᖕᒐ "ᐅᖓᑕᐅᑎᓗᓂ ᐊᑐᕐᓂᐊᖅᑐᒥᒃ".

ᐃᒪᓐᓇᐃᓕᐅᕐᑯᔾᔪᒍᑦ ᐊᑐᖅᑕᐅᔪᖕᓇᖅᑐᓂᒃ:

1. ᐊᕕᒡᓗᒍ ᒥᐊᓂᕆᔭᐅᔾᔪᑎ WL-ᒧᑦ ᐊᒻᒪᓗ ᓄᓇᒥᒃ ᐊᑐᖅᑐᐊᕐᓂᕐᒧᑦ

   ᐋᕿᒡᓗᒍ ᑲᑎᓗᒥᑦ ᐊᖕᒋᓂᖕᒐ ᐅᑎᖅᑎᑎᕆᓂᕐᒧᑦ ᒥᐊᓂᕆᔭᐅᔾᔪᑎᖃᕆᐊᖃᕐᓂᖅ $86,519,614-ᖕᒐᔪᖅ 50%-ᖕᒐᓂᑦ ᒥᐊᓂᕆᔭᐅᔾᔪᑎᐅᑉ ᑲᓇᑕᐅᑉ ᒐᕙᒪᒃᑯᖕᒋᑦᑕ ᐱᓯᒪᓗᒍ ᐃᒪᕐᒧᑦ ᓚᐃᓴᓐᓯᑎᒍᑦ ᐊᒻᒪᓗ 50%-ᖕᒐ ᐱᔭᐅᓯᒪᓗᓂ ᑭᕙᓪᓕᕐᒥᑦ ᐃᓄᐃᑦ ᑲᑐᔾᔨᖃᑎᒌᒃᑯᖕᒋᓐᓄᑦ ᓄᓇᒥᒃ ᐊᑐᖅᑐᐊᖅᑎᑦᑎᓂᖕᒐᑦᑎᒍᑦ (KIA-ᑯᑦ ᐱᕙᓪᓕᐊᑎᑦᑎᓂᕐᒧᑦ ᐊᑐᖅᑐᐊᖅᑎᑦᑎᓂᖅ).

   - ᐊᒃᓃᑯᒃᑯᑦ ᑐᓂᓯᓗᑎᒃ ᖃᐅᔨᒪᔾᔪᑎᒥᒃ NWB-ᑯᓐᓄᑦ ᑕᒪᕐᒥᒃ ᒥᐊᓂᕆᔭᐅᔾᔪᑏᒃ ᑕᐃᒪᖑᖅᑎᑕᐅᓯᒪᖕᒪᑕ ᐅᑎᖅᑎᑦᑎᓂᕐᒧᑦ ᐊᔪᕐᓂᕐᒧᑦ ᑎᑎᖅᑲᑎᒍᑦ ᑮᓇᐅᔭᖅᑲᕐᓂᕐᒧᑦ ᐊᒻᒪᓗ ᑕᐃᒪᓐᓇᐃᑐᑦ ᑮᓇᐅᔭᐃᑦ ᐃᓕᔭᐅᓗᑎᒃ ᐅᑎᖅᑎᑎᕆᓂᕐᒧᑦ ᐅᑎᖅᑎᑎᕆᓂᐊᖅᑐᖅ ᑎᑭᐅᑎᓂᖅ ᐊᔪᖅᐸᑦ ᐱᔭᒃᓴᐅᑎᖕᒋᓐᓄᑦ.

   - ᑎᑎᕋᖅᓯᒪᓗᓂ ᑕᒪᓐᓇ ᐃᒪᕐᒧᑦ ᓚᐃᓴᓐᓯᒥᑦ.

   - ᑖᒻᓇ ᐊᑐᕈᒪᖕᒐᖅᑕᖕᒐᑦ ᐊᒃᓃᑯᒃᑯᑦ ᐃᑲᔪᐃᓂᖅᑲᓛᖕᒐᖕᒐᑦ ᐃᓚᐅᖅᑲᑕᐅᔪᓗᒃᑖᓂᒃ ᒥᐊᓂᖅᓯᓂᕐᒥᒃ ᑐᓂᓯᒻᒪᖅᓗᓂ ᐱᔭᐅᔪᒪᔪᒥᒃ ᑲᑎᒪᔨᓄᑦ.

ᒪᕿᐃᖅᑕᕐᓗᓂ ᐊᑐᕆᐊᖃᕐᓂᖅ - ᓇᒧᖕᒐᐊᓂᐊᓕᖅᐱᑕ ᑕᒡᔪᖕᒐᑦ?

AGNICO EAGLE

ᐊᓯᐊᒍᓪᓕ;

2. ᐊᕕᒡᓗᒍ ᒥᐊᓂᕆᔭᐅᔾᔪᑎ ᐃᒪᕐᒧᑦ ᐊᒪᓗ ᓄᓇᒧᑦ
   - ᐋᖅᒡᓗᒍ ᑲᑎᕆᑦ ᐊᔾᒋᓂᖓ ᐅᑎᖅᑎᑎᕆᓂᕐᒧᑦ ᒥᐊᓂᕆᔭᐅᔾᔪᑎᖅᑲᕆᐊᖃᕐᓂᖅ WL-ᒥᑦ $58.8 ᒥᓕᔭᓐᒧᑦ ᐊᔾᔨᒋᓗᓂᐅᒃ 68% ᐃᓚᒋᔭᖓ $86.6 ᒥᓕᔭᓐ ᐃᒪᓕᕆᓂᕐᒧᔾᔪᔪᖅ; ᐊᒪᓗ
   - KIA-ᑯᓐᓂᑦ ᐋᖅᑭᔾᑯᔾᔪᑦ ᐅᑎᖅᑎᑎᕆᓂᕐᒧᑦ ᒥᐊᓂᕆᔭᐅᔾᔪᑎ ᐱᕙᓪᓕᐊᓂᖃᕐᓂᕐᒧᑦ ᐊᑐᖅᑐᐊᖅᑎᑦᑎᓂᖓᓐᓄᑦ $27.8 ᒥᓕᔭᓐᒧᑦ ᐊᔾᔨᒋᓗᒍ ᐊᒥᐊᑯᔾᔪᖅ 32% ᐃᓚᒋᔭᖓᓂᑦ ᑲᑎᕆᓗᒍ $86.6 ᒥᓕᔭᓐ ᓄᓇᓕᕆᓂᕐᒧᔾᔪᔪᖅ.
   - ᐱᔭᕆᐊᖃᖅᑎᑦᑎᓂᖓᒧᑦ WL ᐊᔾᓂᑯᒃᑯᑦ ᑐᓂᓯᓚᐅᖅᑐᑦ ᖃᐅᔨᒪᔾᔪᑎᒥᒃ NWB-ᑯᓐᓄᑦ ᑕᒪᕐᒥᒃ ᒥᐊᓂᕆᔭᐅᔾᔪᑏᑦ ᐃᓕᔭᐅᓚᐅᕐᒪᑕ ᐅᑎᖅᑎᑦᑎᕆᓂᕐᒧᑦ ᐊᔾᔨᓂᕐᒧᑦ ᑎᑎᖅᑲᑎᒧᑦ ᑮᓇᐅᔭᖃᕐᓂᕐᒧᑦ ᐊᒪᓗ ᑕᐃᒪᓐᓇᐃᑐᑦ ᑮᓇᐅᔭᐃᑦ ᐃᓕᔭᐅᓗᑎᒃ ᐅᑎᖅᑎᑎᕆᓂᕐᒧᑦ ᐅᑎᖅᑎᑎᕆᓂᖅᑐᖅ ᑎᑭᐅᑎᓂᖅ ᐊᔾᔨᖅᐸᑦ ᐱᔭᖅᐅᑎᔾᔪᑎᓐᓄᑦ.

68%-32% ᐊᕕᒃᑕᐅᔾᔪᖅ ᓇᓚᐅᑖᖅᑕᐅᔾᔪᖅ ᐃᒪᕐᒥᒃ-ᓄᓇᒥᒃ ᐅᑎᖅᑎᑎᕆᓂᕐᒧᑦ ᐱᔭᖅᐅᑎᒧᑦ ᐊᕕᒃᓗᒍ ᓈᕐᔭᐅᓯᕆᓂᖅ ᐊᑐᖅᓗᓂ ᐅᑎᖅᑎᑦᑎᓂᕐᒧᑦ ᐊᑐᖅᑕᐅᒃᑕᖅᑐᖅ.

ᐊᓯᐊᒎᕐᓂᖅ ᑐᓂᓯᔪᖅ ᒥᐊᓂᖅᓯᓂᕐᒥᒃ ᐱᔭᐅᔪᒪᔪᖅ ᑲᑎᒪᔨᓄᑦ ᐊᒪᓗ ᐱᔭᕆᐊᖃᕐᓂᐅᔾᔪᓂ ᒪᓕᒃᓗᒋᑦ NWNSRTA, ᐊᕕᒃᑕᐅᔪᑦ ᐃᒪᕐᒧᑦ-ᓄᓇᒧᑦ ᐱᔭᖅᐅᑎᓄᑦ ᐊᑐᖕᒋᓪᓗᓂ ᐅᖕᒪᑕᐅᑎᓂᕐᒧᑦ ᐊᑐᕆᐊᖃᕐᓂᕐᒥᖕᒐᔪᓂᒃ.

ᒪᕿᐃᖅᑕᕐᓗᓂ ᐊᑐᕆᐊᖃᕐᓂᖅ - ᓇᒧᖕᒐᐊᓂᐊᓕᖅᐱᑕ ᑕᒡᔪᖕᒐᑦ?

AGNICO EAGLE

- ᐊᖕᒋᓂᖅᓴᐅᖕᒐᔪᒃᑯᑦ ᑖᒡᓇ ᒪᕿᐃᖅᑕᕐᓗᓂ ᐊᑐᕆᐊᖃᕐᓂᖅ ᐃᓚᓯᔪᖕᓇᖅᑐᖅ ᒥᓕᔭᓐᑲᑦᓚᖕᒋᓐᓂᑐᓂᒃ ᑮᓇᐅᔭᓂᒃ ᐅᑎᖅᑎᑎᕆᓂᕐᒧᑦ ᐊᑐᕆᐊᖃᖅᑐᓈᖕᒐᔪᓄᑦ.
- ᐱᒻᒪᕆᐅᔪᖅ ᑲᑎᒪᔨᓄᑦ ᐅᔾᔨᕈᓐᓂᕐᒥᒃ ᑕᓯᕐᔪᐊᕐᒥᑦ ᐱᓕᕆᐊᕆᔭᕗᑦ ᐱᔾᔪᑎᒋᕐᓗᒍ ᐃᒪᕐᒧᑦ ᓚᐅᔾᓯᓚᕆᓂᖅ ᑕᒡᔪᓂ ᐅᑭᐅᖕᒐᔪᒥᑦ, ᐱᔾᔪᑕᐅᔪᖅ ᒪᕿᐃᖅᑕᕐᓗᓂ ᐊᑐᕆᐊᖃᕐᓂᖅ-ᒧᑦ ᓴᖅᑭᑲᓐᓂᕐᓂᐊᕐᒥᔪᖅ ᓇᓗᓇᖕᒋᓗᑎᒡᓗ ᐋᖅᑯᒃᑯᑦ ᐊᐱᕆᔭᐅᑐᐃᓐᓇᕆᐊᖃᖅᑐᑦ ᑐᓂᓯᓂᕐᒧᑦ $80 ᒥᓕᔭᓐ ᖃᓂᖕᒋᓐᓂᑐᓂᒃ ᒥᐊᓂᕆᔭᐅᔾᔪᑎᒃᑲᓐᓂᕐᒧᑦ (ᐅᖕᒪᑕᐅᑎᔪᖅ ᐊᑐᕆᐊᓕᖕᒥᑦ) ᐃᓚᓕᐅᑎᔪᖅ ᑮᓇᐅᔭᐅᔪᓂᒃ ᐃᓚᐅᖃᑕᐅᔪᓗᒃᑖᑦ ᐊᖕᒋᕈᑎᒋᓯᒪᓂᒃᑕᖕᒐᓐᓄᑦ ᑮᓇᐅᔭᖃᕆᐊᖃᕐᓂᖅ ᐅᑎᖅᑎᑎᕆᓂᕐᒧᑦ ᑕᒪᐃᓄᑦ ᐅᔭᕋᖕᓂᐊᕐᕕᖕᓄᑦ.

- ᐱᕙᓪᓕᐊᓂᕐᒥᒃ ᐅᔭᕋᖕᓂᐊᕐᕕᖕᓄᑦ ᐱᓕᕆᐊᓂᒃ 10L-ᒧᑦ ᐱᐅᖕᒋᑦᑑᔪᖅ ᐊᒪᓗ ᐊᑭᓐᑎᑦᑎᓂᖃᖅᓗᓂ ᐃᓄᖕᓂᒃ ᓄᓇᖃᖅᑲᖅᑐᓂᒃ ᐱᐅᓯᕙᓪᓕᖅᑎᑦᑎᓂᖃᖅᖕᒋᑦᑐᒥᒃ ᒥᐊᓂᖅᓯᓂᕐᒧᑦ;
- ᑖᒡᓇ ᒪᕿᐃᖅᑕᕐᓗᓂ ᐊᑐᕆᐊᖃᕐᓂᖅ-ᒧᑦ ᐱᔾᔪᑕᐅᔪᖅ ᓈᒻᒪᖕᒋᑦᑑᔪᖅ ᐱᓕᕆᕝᕕᐅᕕᒻᔪᐊᕐᓄᑦ ᐃᓄᖕᓄᓪᓗ ᐊᒪᓗ ᐊᕿᒃᑕᐅᔭᕆᐊᖃᖅᑐᖅ.

AGNICO EAGLE

Trading Symbol:
AEM on TSX & NYSE

Investor Relations:
416-847-8665
info@agnicoeagle.com

agnicoeagle.com

WORLD GOLD COUNCIL