



APPENDIX G2 MEADOWBANK TANK FARM PHOTOGRAPHIC LOG



Photograph G2-3 Meadowbank Tank Farm

Date: September 8, 2017

Photo Number: 215

Description: From the eastern side, looking northwest.



Photograph G2-4 Meadowbank Tank Farm

Date: September 8, 2017

Photo Number: 214

Description: From the eastern side looking southwest. Presence of water ponding. A pump is installed.



APPENDIX G2 MEADOWBANK TANK FARM PHOTOGRAPHIC LOG



Photograph G2-5 Meadowbank Tank Farm

Date: September 8, 2017

Photo Number: 212

Description: Looking northeast from the southern corner. Accumulation of water in the eastern corner.



Photograph G2-6 Meadowbank Tank Farm

Date: September 8, 2017

Photo Number: 211

Description: Looking northwest from the southern corner.



APPENDIX G2 MEADOWBANK TANK FARM PHOTOGRAPHIC LOG



Photograph G2-7 Meadowbank Tank Farm

Date: September 8, 2017

Photo Number: 213

Description: From the southern corner: presence of small tension cracks on the crest (about 3 m long).

[https://golderassociates.sharepoint.com/sites/16104g/preparation of deliverables/rev0/annexes inspection 2017/appendix g - bulk fuel facilities/g2 main camp tank/g2 - meadowbank photographic log 2017.docx](https://golderassociates.sharepoint.com/sites/16104g/preparation%20of%20deliverables/rev0/annexes%20inspection%202017/appendix%20g%20-%20bulk%20fuel%20facilities/g2%20main%20camp%20tank/g2%20-%20meadowbank%20photographic%20log%202017.docx)



APPENDIX G3

Vault Tank Farm Photographic Log

Path: \\golder-gis\mntreal\SIG\CAD\PROJECTS\AGNICO-EAGLE\MEADOWBANK\PRODUCTION\1784282-5000 | File Name: 1784-282-5000-01.dwg

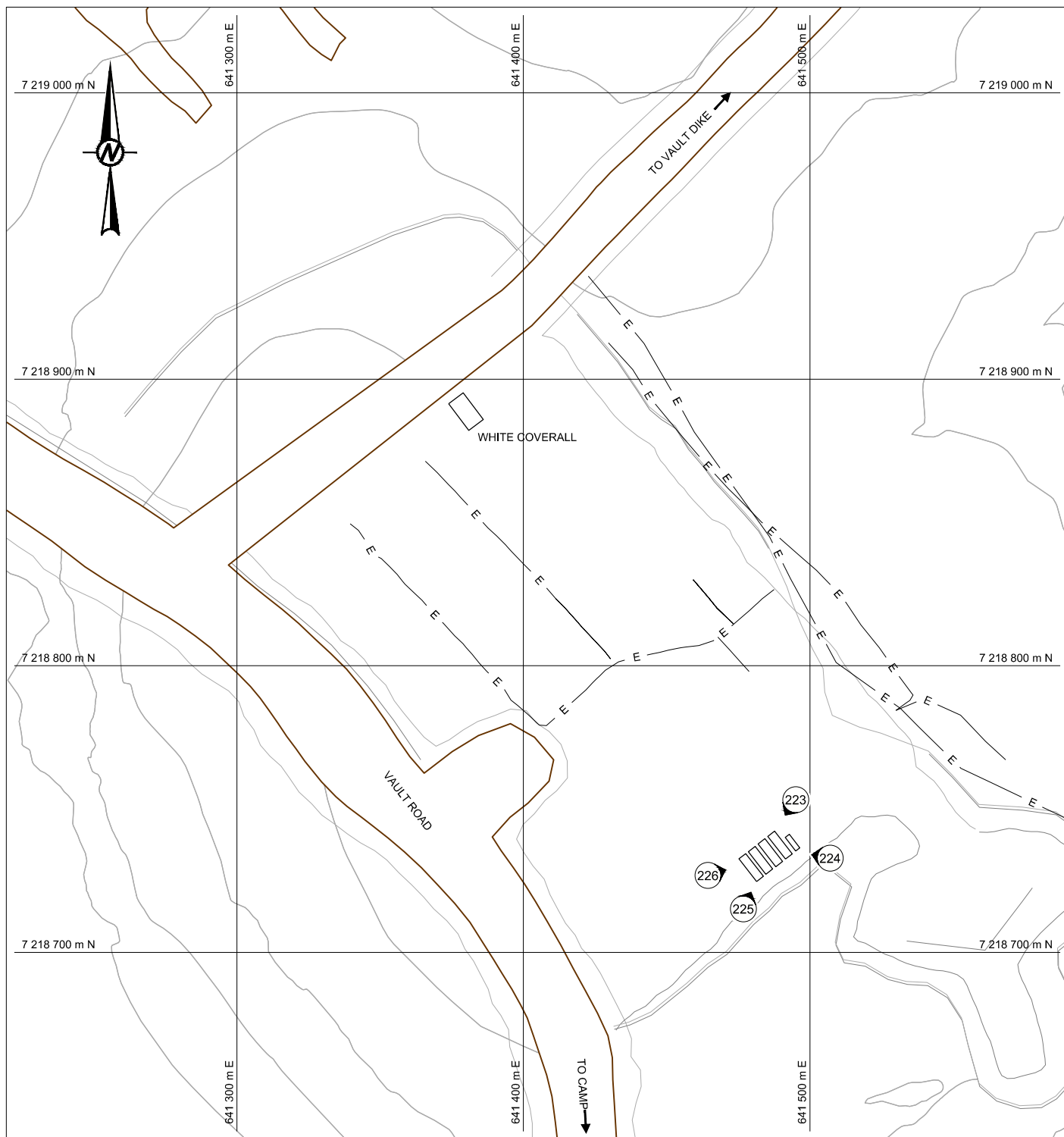

LEGEND



IDENTIFICATION AND DIRECTION OF PHOTOGRAPHY TAKEN DURING THE ANNUAL INSPECTION OF 2017

REFERENCE

BASE PLAN INFORMATION IS PROVIDED BY CUMBERLAND DATED FEBRUARY 03, 2008

CLIENT

CONSULTANT



YYYY-MM-DD	2017-12-14
PREPARED	M. Habersetzer
DESIGN	S. Betnesky
REVIEW	M. Habersetzer
APPROVED	Y. Boulianne

PROJECT

2017 ANNUAL GEOTECHNICAL INSPECTION
MEADOWBANK GOLD MINE, NUNAVUT

TITLE

VAULT TANK FARM

PROJECT No.
1784282

PHASE
5000

Rev.
0

FIGURE
G3

IF THIS MEASUREMENT DOES NOT MATCH WHAT IS SHOWN, THE SHEET SIZE HAS BEEN MODIFIED FROM ANSI A

25 mm



APPENDIX G3

VAULT TANK FARM PHOTOGRAPHIC LOG



Photograph G3-1 Vault Tank Farm

Date: September 8, 2017

Photo Number: 224

Description: From the southeast corner of the Tanks looking northwest toward the Vault Tank Farm.



Photograph G3-2 Vault Tank Farm

Date: September 8, 2017

Photo Number: 226

Description: From the northwest corner of the Tanks Looking northeast toward the Vault Tank Farm.



APPENDIX G3 VAULT TANK FARM PHOTOGRAPHIC LOG



Photograph G3-3 Vault Tank Farm

Date: September 8, 2017

Photo Number: 225

Description: From the southwest corner of the Tanks Looking northeast toward the Vault Tank Farm.



Photograph G3-4 Vault Tank Farm

Date: September 8, 2017

Photo Number: 223

Description: From the northeast corner of the Tanks looking southwest toward the Vault Tank Farm.

[https://golderassociates.sharepoint.com/sites/16104g/preparation of deliverables/rev0/annexes inspection 2017/appendix g - bulk fuel facilities/g3 vault tank/g3 - vault tank photographic log 2017.docx](https://golderassociates.sharepoint.com/sites/16104g/preparation%20of%20deliverables/rev0/annexes%20inspection%202017/appendix%20g%20-%20bulk%20fuel%20facilities/g3%20vault%20tank/g3%20-%20vault%20tank%20photographic%20log%202017.docx)



APPENDIX G4

Amaruq Tank Farm Photographic Log



APPENDIX G4 AMARUQ TANK FARM PHOTOGRAPHIC LOG



Photograph G4-1 Amaruq Tank Farm

Date: September 10, 2017

Photo Number: 346

Description: From the northeast side of the Tanks looking south toward the Amaruq Tank Farm.



Photograph G4-2 Amaruq Tank Farm

Date: September 10, 2017

Photo Number: 347

Description: From the northeast side of the Tanks looking west toward the Amaruq Tank Farm.



APPENDIX G4 AMARUQ TANK FARM PHOTOGRAPHIC LOG



Photograph G4-3 Amaruq Tank Farm

Date: September 10, 2017

Photo Number: 348

Description: From the southeast side of the Tanks looking northwest toward the Amaruq Tank Farm.



Photograph G4-4 Amaruq Tank Farm

Date: September 10, 2017

Photo Number: 349

Description: From the southeast corner of the Tanks looking northwest toward the Amaruq Tank Farm.



APPENDIX G4 AMARUQ TANK FARM PHOTOGRAPHIC LOG

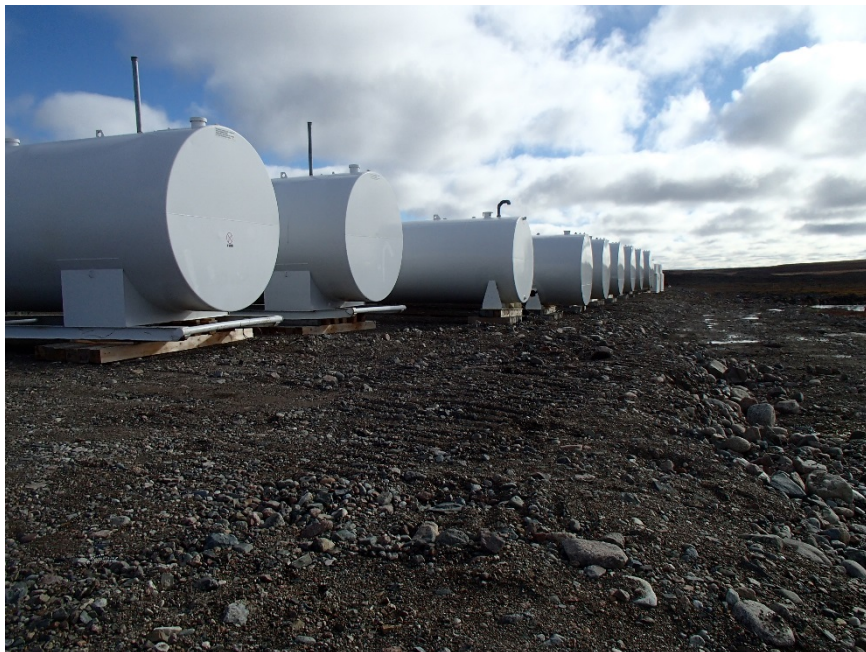

Photograph G4-5 Amaruq Tank Farm

Date: September 10, 2017

Photo Number: 350

Description: From the northwest corner of the Tanks looking southeast toward the Amaruq Tank Farm.



Photograph G4-6 Amaruq Tank Farm

Date: September 10, 2017

Photo Number: 351

Description: From the northwest side of the Tanks looking southeast toward the Amaruq Tank Farm.



APPENDIX G4 AMARUQ TANK FARM PHOTOGRAPHIC LOG



Photograph G4-7 Amaruq Tank Farm

Date: September 10, 2017

Photo Number: 352

Description: From the northeast corner of the Tanks looking south toward the Amaruq Tank Farm.

[https://golderassociates.sharepoint.com/sites/16104g/preparation of deliverables/rev0/annexes inspection 2017/appendix g - bulk fuel facilities/g4 amaruq tank/g4 - amaruq tank photographic log 2017.docx](https://golderassociates.sharepoint.com/sites/16104g/preparation%20of%20deliverables/rev0/annexes%20inspection%202017/appendix%20g%20-%20bulk%20fuel%20facilities/g4%20amaruq%20tank/g4%20-%20amaruq%20tank%20photographic%20log%202017.docx)



APPENDIX H

Other Facilities



APPENDIX H1

Vault Road Culverts Photographic Log

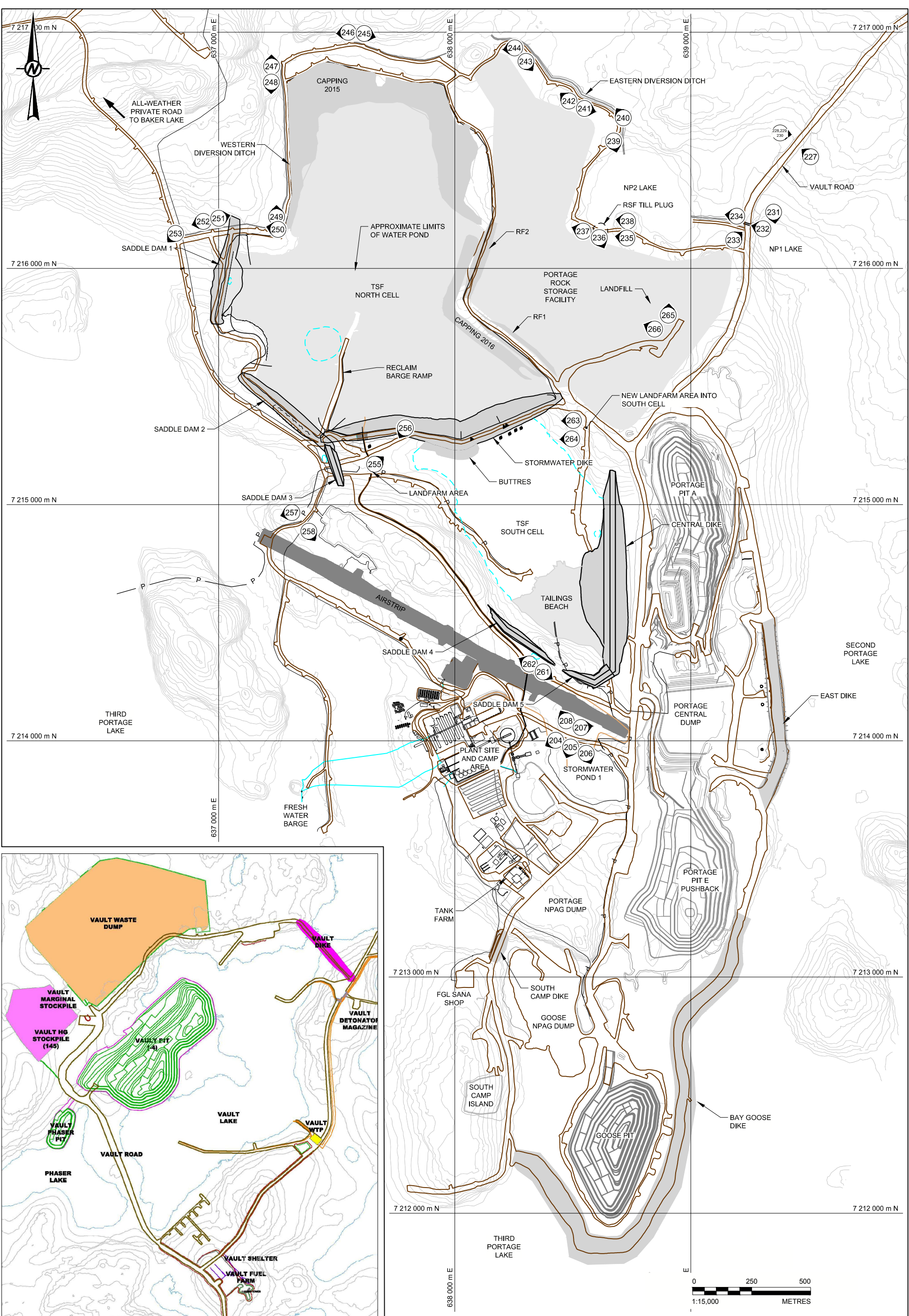

LEGEND
TOPOGRAPHIC CONTOUR

NOTE
GRID REFERENCE: NAD 83, UTM ZONE 14.

REFERENCE
DRAWING BASE PROVIDED BY AEM LTD., MEADOWBANK DIVISION
IN "MBK Site map updated JULY 2014.dwg" DATED JULY 8, 2014.

CLIENT



CONSULTANT



YYYY-MM-DD 2017-12-14
PREPARED M. Habersetzer
DESIGN S. Betnesky
REVIEW M. Habersetzer
APPROVED Y. Boulianne

PROJECT
2017 ANNUAL GEOTECHNICAL INSPECTION
MEADOWBANK GOLD MINE, NUNAVUT

TITLE
MEADOWBANK MINE SITE

PROJECT No. 1784282 PHASE 5000 Rev. 0

FIGURE
H1



APPENDIX H1 VAULT ROAD CULVERTS PHOTOGRAPHIC LOG



Photograph H1-1 Vault Road Culverts

Date: September 8, 2017

Photo Number: 227

Description: Looking at the outlet of the three culverts located on Vault Road at 640964E/7217466N. All of them are deformed in the middle.



Photograph H1-2 Vault Road Culverts

Date: September 8, 2017

Photo Number: 228

Description: From the inlet side of the three culverts located on Vault Road at 640964E/7217466N. Looking inside the southern culvert. The culvert is slightly deformed on top in the middle.



APPENDIX H1 VAULT ROAD CULVERTS PHOTOGRAPHIC LOG



Photograph H1-3 Vault Road Culverts

Date: September 8, 2017

Photo Number: 229

Description: From the inlet side of the three culverts located on Vault Road at 640964E/7217466N. Looking inside the central culvert. The culvert is slightly deformed on top in the middle.



Photograph H1-4 Vault Road Culverts

Date: September 8, 2017

Photo Number: 230

Description: From the inlet side of the three culverts located on Vault Road at 640964E/7217466N. Looking inside the northern culvert. The culvert is slightly deformed on top in the middle.



APPENDIX H1 VAULT ROAD CULVERTS PHOTOGRAPHIC LOG



Photograph H1-5 Vault Road Culverts

Date: September 8, 2017

Photo Number: 232

Description: Culvert on the NP1 side at 639 214 E / 7 216 189 N on Vault Road. Culvert broken and partially obstructed.



Photograph H1-6 Vault Road Culverts

Date: September 8, 2017

Photo Number: 233

Description: Culvert on the NP2 side at 639 214 E / 7 216 189 N on Vault Road. Southern culvert is collapsed.

[https://golderassociates.sharepoint.com/sites/16104g/preparation of deliverables/rev0/annexes inspection 2017/appendix h - other facilities/h1 - vault road culvert/h1-vault culvert photo log 2017.docx](https://golderassociates.sharepoint.com/sites/16104g/preparation%20of%20deliverables/rev0/annexes%20inspection%202017/appendix%20h%20-%20other%20facilities/h1%20-%20vault%20road%20culvert/h1-vault%20culvert%20photo%20log%202017.docx)



APPENDIX H2

Diversion Ditch and its Erosion and Sediment Protection Structure Photographic Log



APPENDIX H2

DIVERSION DITCH AND ITS EROSION AND SEDIMENT PROTECTION STRUCTURE PHOTOGRAPHIC LOG



Photograph H2-1 Diversion Ditch and its Sediment and Erosion Protection Structure

Date: September 8, 2017

Photo Number: 231

Description: Looking south toward Lake NP1 at the sediment and erosion protection structure. Presence of 2 silt curtains and 3 wooden barrier.



Photograph H2-2 Diversion Ditch and its Sediment and Erosion Protection Structure

Date: September 8, 2017

Photo Number: 234

Description: Looking west toward the western diversion ditch.



APPENDIX H2

DIVERSION DITCH AND ITS EROSION AND SEDIMENT PROTECTION STRUCTURE PHOTOGRAPHIC LOG



Photograph H2-3 Diversion Ditch and its Sediment and Erosion Protection Structure

Date: September 8, 2017

Photo Number: 239

Description: From the eastern diversion ditch looking south toward Lake NP2.



Photograph H2-4 Diversion Ditch and its Sediment and Erosion Protection Structure

Date: September 8, 2017

Photo Number: 240

Description: From the eastern diversion ditch looking northwest.



APPENDIX H2

DIVERSION DITCH AND ITS EROSION AND SEDIMENT PROTECTION STRUCTURE PHOTOGRAPHIC LOG



Photograph H2-5 Diversion Ditch and its Sediment and Erosion Protection Structure

Date: September 8, 2017

Photo Number: 241

Description: From the eastern diversion ditch, looking east.



Photograph H2-6 Diversion Ditch and its Sediment and Erosion Protection Structure

Date: September 8, 2017

Photo Number: 242

Description: From the eastern diversion ditch, looking northwest.