PLAN

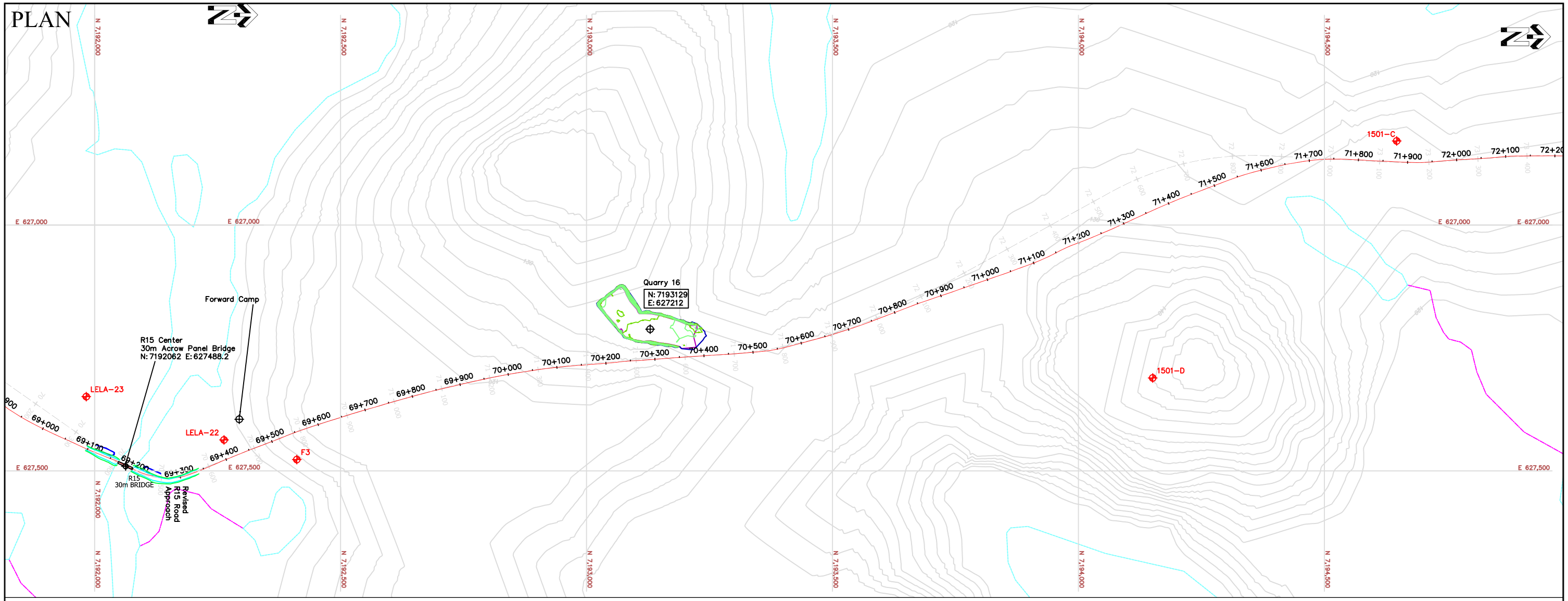

PROFILE

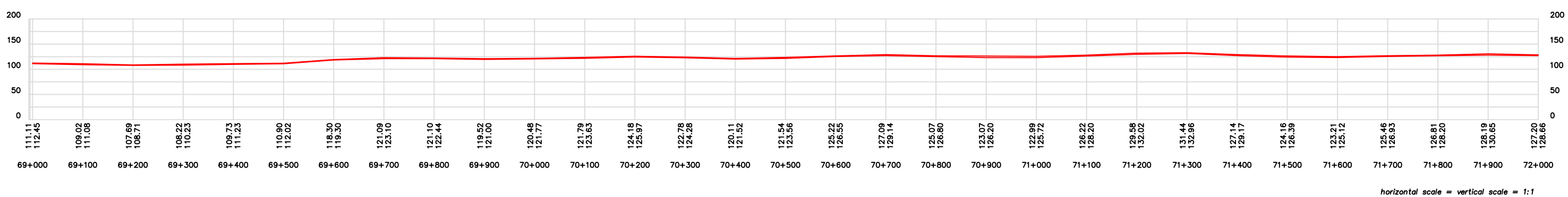

GOLDER DATA

- LfLa-3 — Existing archeological site
- Pit-13 — Proposed quarry site
- Existing lake/stream
- R02 — River crossing (crossing structure and dimension)
- 120 — Existing major contour (10m Topo)
- Existing minor contour (interpreted)
- Proposed ℄ of road alignment

SUSCEPTIBILITY: High, Medium-High, Medium, Low-Medium, Low, Unclassified

AS CONSTRUCTED DATA

- 172 — Quarry as-built 2m major contour
- Quarry as-built 1m minor contour
- Crest boundary of quarry limit at original ground
- Toe boundary of quarry excavation at bench grade
- 0+100 — Centerline of road with 100m stations
- R20 PC-1 — River crossing - culvert 600mm/1200mm dia
- R02 — River crossing - bridge 12m / 30m length

0m 100m 200m 300m

Scale 1: 8000

NOTES

1. Coordinate system NAD 83 UTM Zone 14N Geoid HTv2.
2. Golder data supplied by Cumberland/Agnico.
3. For quarry data, please refer to table 1.
4. For culvert data, please refer to table 2.
5. For bridge data, please refer to table 3.

OWNER	Agnico-Eagle Mines Ltd. — Nunavut
PROJECT	Meadowbank Gold Project Tehek Access Road Construction
TITLE	As constructed drawings - Plan and Profile
NUNA M & T SERVICES LTD.	Stationing: 69+000 to 72+000 — Sheet: 24 of 35
	CAD: gc — Check: cg/hb — Date: May 4, 2008