Meliadine Extension

Nunavut Water Board Technical Meeting

ᑕᓯᕐᔪᐊᖅ ᐅᐃᒍᒋᐊᕐᓂᖓ

ᓄᓇᕗᑦᒥ ᐃᒪᓕᕆᔨᒃᑯᑦ ᑲᑎᒪᓂᖓ

October 12-13, 2023
Rankin Inlet, NU

ᐅᑭᐅᓗᑦ 12-13, 2023
ᑲᖏᖅᓱᓂᖅ, ᓄᓇᕗᑦ

AGNICO EAGLE

PRESENTATION SUMMARY

ᑕᑯᕐᓈᕐᒥᒃ ᐱᔾᔪᑎᓕᒃ

AGNICO EAGLE

- Meliadine Extension Description
- Public Engagement and Community Response Update
- Technical Comments
  - Summary
  - Fisheries
  - Water Model
  - Meliadine Lake / AEMP
  - In-pit Deposition Alternative
  - Security
- Conclusion

- ᑕᓯᕐᔪᐊᕐᒥᑦ ᐅᐃᒍᒋᐊᖅᓯᓂᖅ
- ᐃᓄᓗᒃᑖᓂᒃ ᐃᓚᐅᑎᑦᑎᓂᖅ ᐊᒻᒪᓗ ᓄᓇᓕᓐᒧᑦ ᐅᐸᓗᑕᐅᔪᓄᑦ ᐅᐸᓗᒥᒧᓕᖅᑐᐃᓂᖅ
- ᐱᓕᕆᐊᑉ ᒥᒃᓵᓄᑦ ᐅᖃᐅᓯᐅᔪᑦ
  - ᓇᐃᓈᖅᓯᒪᔪᖅ
  - ᐃᖃᓗᓕᕆᓂᖅ
  - ᐃᒪᒧᑦ ᐱᓕᕆᐊᖅ
  - ᑕᓯᕐᔪᐊᖅ/AEMP
  - ᓄᓇᒥᑦ ᐃᓗᑦᑐᖅᓯᒪᔪᒧᐊᖅᓯᓂᖅ - ᐋᖅᕿᒃᓯᓂᖅ
  - ᐅᐊᓴᓯᓲᑦ
- ᖃᐅᔨᓴᐅᔪᖅ

MELIADINE MINE – HISTORY

ᑕᓯᕐᔪᐊᕐᒥᑦ ᐅᔭᕐᑲᕆᐊᖅ - ᐱᔾᔪᑎᖃᖅᑐᑦ

AGNICO EAGLE

- **Project Certificate**
  - **2015:** issuance of Project Certificate No.006
  - **2018:** Project Certificate Amendment 001
  - **2022:** Project Certificate Amendment 002
  - **2023:** Project Certificate Amendment 003, in progress

- **ᐱᓕᕆᐊᕐᒧᑦ ᓇᓗᓇᐃᒃᑯᑕᖅ**
  - **2015:** ᑐᓂᔭᐅᓂᖓ ᐱᓕᕆᐊᕐᒧᑦ ᓇᓗᓇᐃᒃᑯᑕᖅ ᓈᓴᐅᑎ 006
  - **2018:** ᐱᓕᕆᐊᕐᒧᑦ ᓇᓗᓇᐃᒃᑯᑕᕐᒥᑦ ᐋᖅᕿᒋᐊᖅᓯᓂᖅ 001
  - **2022:** ᐱᓕᕆᐊᕐᒧᑦ ᓇᓗᓇᐃᒃᑯᑕᕐᒥᑦ ᐋᖅᕿᒋᐊᖅᓯᓂᖅ 002
  - **2023:** ᐱᓕᕆᐊᕐᒧᑦ ᓇᓗᓇᐃᒃᑯᑕᕐᒥᑦ ᐋᖅᕿᒋᐊᖅᓯᓂᖅ 003

- **Water Licence**
  - **2016:** issuance of Water Licence 2AM-MEL1631
  - **2021:** Water Licence Amendment

- **ᐃᒪᕐᒧᑦ ᓚᐃᓴᓐᓯ**
  - **2016:** ᑐᓂᔭᐅᓂᖓ ᐃᒪᕐᒧᑦ ᓚᐃᓴᓐᓯ 2AM-MEL1631
  - **2021:** ᐃᒪᕐᒥᒃ ᓚᐃᓴᓐᓯᒥᒃ ᐋᖅᕿᒋᐊᖅᓯᓂᖅ

2014 FEIS HISTORY

2014 FEIS-ᒥᑦ ᐱᔾᔪᑎᖃᖅᑐᑦ

AGNICO EAGLE

- 2014 assessment included:
  - Tiriganiaq deposit using open pit and underground mining methods
  - Pump, F Zone, Wesmeg, and Discovery deposits using open pit methods
  - All-weather access road
  - Discovery road
  - Ore processing (8,500 tpd)

- 2014 ᖃᐅᔨᓴᐃᓂᕐᒥᑦ ᐃᓚᐅᔪᑦ:
  - ᑎᕆᒐᓂᐊᕐᒥᑦ ᐱᑕᓕᒃ ᐊᑐᖅᑐᑎᒃ ᓄᓇᒥᑦ ᐅᒃᑯᐃᖓᔪᒥᑦ ᐊᒻᒪᓗ ᓄᓇᐅᑉ ᐃᓗᐊᓂᑦ ᐅᔭᕋᒃᑕᕐᓂᕐᒧᑦ ᐊᑐᖅᑕᐅᔪᓂᒃ
  - Pump-ᒥᑦ, F Zone-ᒥᑦ, Wesmeg-ᒥᑦ, ᐊᒻᒪᓗ Discovery-ᒥᑦ ᐱᑕᓖᑦ ᐊᑐᖅᑐᑎᒃ ᓄᓇᒥᑦ ᐅᒃᑯᐃᖓᔪᒥᑦ ᐊᑐᖅᑕᐅᔪᓂᒃ
  - ᐅᑭᐅᓗᒃᑖᖅ ᐊᑉᕐᑯᑎ
  - ᑎᑦᑲᕗᕆ (Discover) ᐊᑉᕐᑯᑎ
  - ᓴᕕᒃᓴᐅᑉ ᐱᓕᕆᐊᖑᓂᖓ (8,500 tpd)

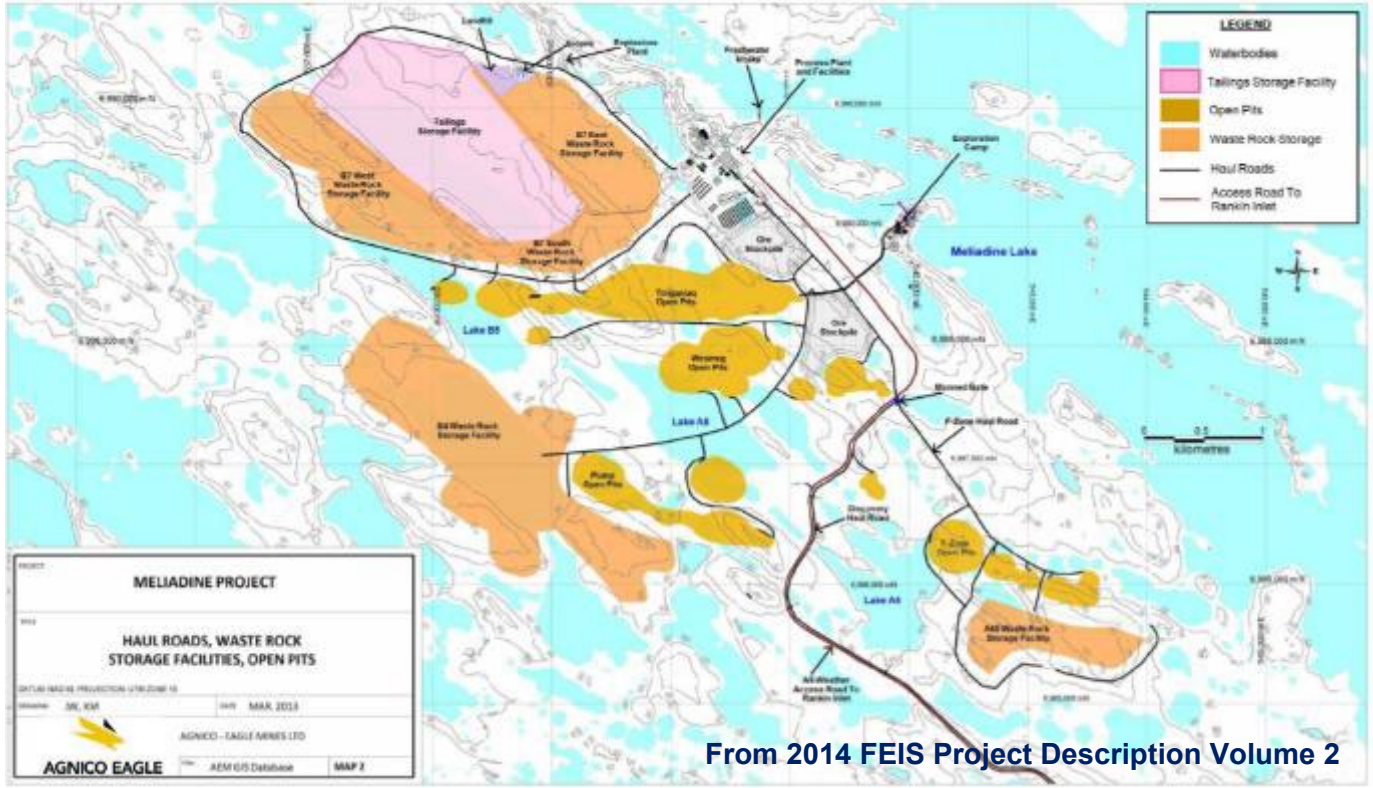

From 2014 FEIS Project Description Volume 2

WATER LICENCE HISTORY

ᐃᒪᕐᒧᑦ ᓚᐃᓴᓐᓯ

AGNICO EAGLE

Approved Water Licence

- Only open pit and underground mining of the Tiriganiaq deposit
- Operations to 2027 (plus initial closure to 2031)

2020 Water Licence Amendment

- Construction of access roads
- Additional laydown areas
- Updated waste management strategy

ᐊᓐᓂᖅᑕᐅᓯᒪᔪᑦ

- ᐅᒃᑯᐃᖓᔪᒥᑦ ᐊᒻᒪᓗ ᓄᓇᐅᑉ ᐃᓗᐊᓂᑦ ᐅᔭᕋᒃᑕᕐᓂᕐᒧᑦ ᑎᕆᒐᓂᐊᖅ ᐱᑕᓕᒃ
- ᐊᐅᓚᓐᓃᑦ 2027–ᒧᑦ (ᐅᒃᑯᐊᖅᐸᓪᓕᐊᑎᓪᓗᒍᓗ 2031–ᒧ)

2020 ᐃᒪᕐᒧᑦ ᓚᐃᓴᓐᓯᒥᒃ ᐋᖅᕿᒋᐊᖅᓯᓂᖅ

- ᐅᔭᕋᒃᑕᕆᐊᕐᒥᑦ ᐊᑉᕐᑯᓯᐅᕐᓗᑕ;
- ᐱᕐᑯᑎᓄᑦ ᐃᓂᒃᓴᖃᕐᕕᒃᑲᓐᓂᖅ;
- ᐅᑉᓗᒥᒨᓕᖅᑐᖅᓯᒪᔪᖅ ᐃᒪᕐᒥᒃ ᐊᐅᓚᑦᑎᓂᕐᒧᑦ ᖃᓄᖅᑑᕈᑎ

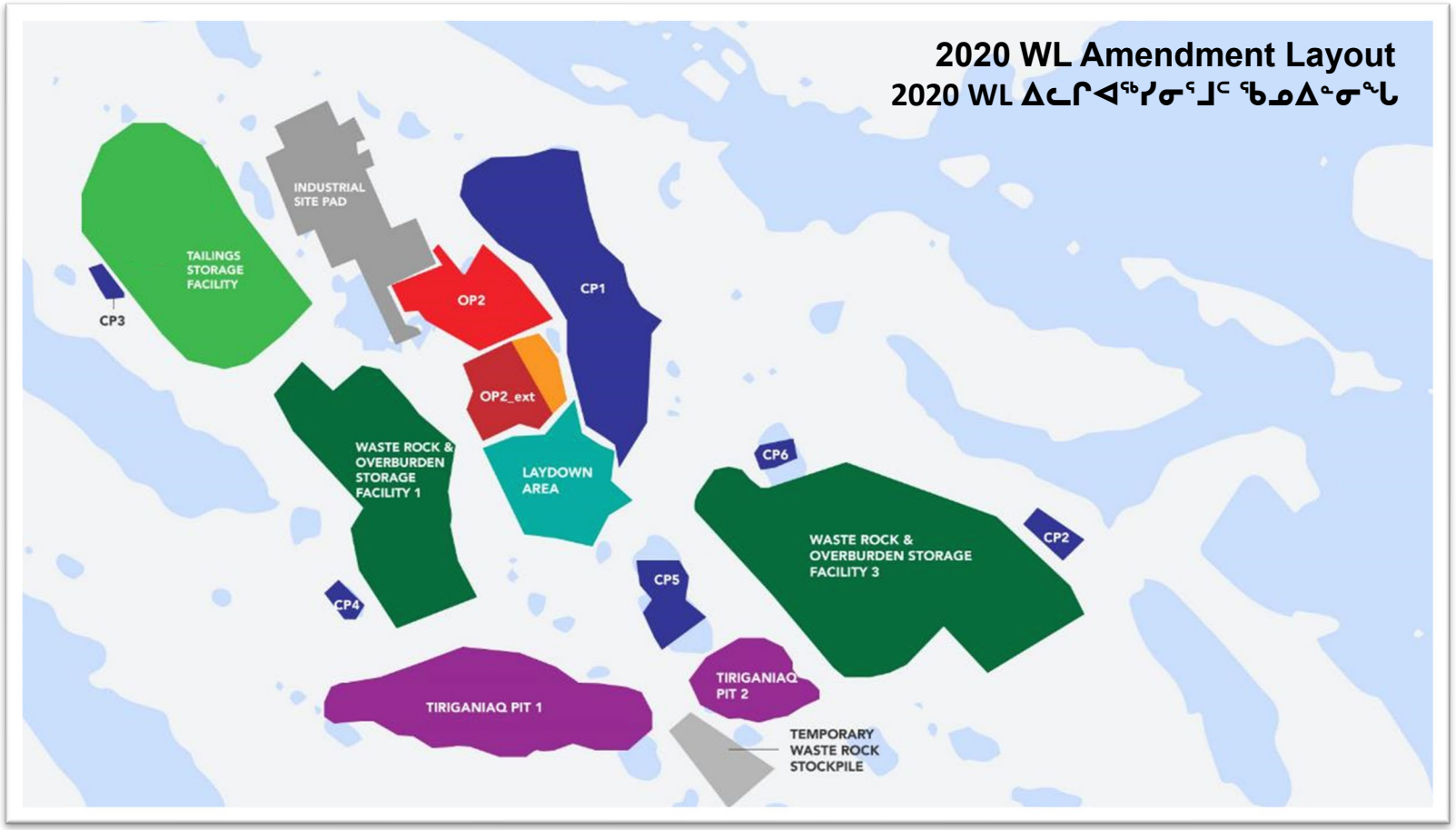

MELIADINE EXTENSION FOR WATER LICENCE AMENDMENT ᑕᓯᕐᔪᐊᕐᒧᑦ ᐅᐃᒍᒋᐊᕐᓂᖅ ᐃᒪᕐᒥᒃ ᓚᐃᓴᓐᓯᒥᒃ ᐋᕐᑭᒋᐊᖅᓯᓂᖅ

- Continue to mine open pit and underground at Tiriganiaq
- Initiate open pit mining at previously assessed and approved Pump, F Zone, Wesmeg, and Discovery deposits
- Include underground mining of Pump, F Zone, and Discovery deposits
- Extend existing underground mining of Tiriganiaq-Wolf
- Extend the mine of life to 2043

- ᐅᔭᕋᒃᑕᕐᓂᖅ ᑲᔪᓯᓗᓂ ᓄᓇᒥᑦ ᐅᒃᑯᐃᖓᔪᒥᑦ ᐊᒻᒪᓗ ᓄᓇᐅᑉ ᐃᓗᐊᓂᑦ ᑎᕆᒐᓂᐊᕐᒥᑦ
- ᐱᒋᐊᖅᑎᓪᓗᒍ ᓄᓇᒥᑦ ᐅᒃᑯᐃᖓᔪᒥᑦ ᐅᔭᕋᒃᑕᕐᓂᖅ ᖃᐅᔨᓴᖅᑕᐅᕋᓂᓚᐅᖅᑐᓂᑦ ᐊᒻᒪᓗ ᓈᒻᒪᒋᔭᐅᓯᒪᔪᓂᑦ Pump-ᒥᑦ, F Zone-ᒥᑦ, Wesmeg-ᒥᑦ, ᐊᒻᒪᓗ Discovery-ᒥᑦ ᐱᑕᓕᖕᓂᑦ
- ᐃᓚᐅᓗᓂ ᓄᓇᐅᑉ ᐃᓗᐊᓂᑦ ᐅᔭᕋᒃᑕᕐᓂᖅ Pump-ᒥᑦ, F Zone-ᒥᑦ, ᐊᒻᒪᓗ Discovery-ᒥᑦ ᐱᑕᓕᖕᓂᑦ
- ᐅᐃᒍᒋᐊᕐᓗᒍ ᑕᐃᒪᐅᔪᖅ ᐱᑕᓕᒃ ᑎᕆᒐᓂᐊᖅ-ᐊᒪᕈᖅ ᓄᓇᐅᑉ ᐃᓗᐊᓂᑦ
- ᐅᐃᒍᒋᐊᕐᓗᒍ ᐅᔭᕋᒃᑕᕆᐊᑉ ᐊᐅᓛᕐᓂᖓ 2043-ᒧᑦ ᑎᑭᓪᓗᒍ

MELIADINE EXTENSION SEQUENCING

ᑕᓯᕐᔪᐊᕐᒥᑦ ᐅᐃᒍᒋᐊᖅᓯᓂᕐᒧᑦ ᐱᕙᓪᓕᐊᔭᐅᓂᖓ

AGNICO EAGLE

	2020	2021	2022	2023	2024	2025	2026	2027	2028	2029	2030	2031	2032	2033	2034	2035	2036	2037	2038	2039	2040	2041	2042	2043	2044	2045	2046	2047-2050	2051-2060
Approved Mining																													
Tiriganiaq Deposit	■	■	■	■	■																								
Construction																													
Infrastructure					■	■	■	■	■	■	■	■	■																
Dewatering & Fish out					■	■	■	■	■	■																			
Tiriganiaq Deposit																													
Open Pit					■	■	■	■										■	■	■	■	■	■	■					
Underground					■	■	■	■	■	■	■	■	■	■	■	■	■	■											
Wesmeg Deposit																													
Open Pit					■		■	■	■	■	■							■	■	■	■	■	■						
Pump Deposit																													
Open Pit									■	■	■	■	■	■	■	■	■												
Underground										■	■	■	■	■	■	■													
F Zone Deposit																													
Open Pit											■	■	■	■	■	■	■												
Underground														■	■	■	■	■	■	■									
Discovery Deposit																													
Open Pit												■	■	■	■	■	■												
Underground							■	■	■	■	■	■																	
Tiriganiaq-Wolf Mining Area																													
Underground															■	■	■	■	■	■	■	■	■	■					
Closure																													
Infrastructure																									■	■	■		
Flooding																									■	■	■	■	
Post-Closure																													
Monitoring																													■

MELIADINE EXTENSION – NIRB APPROVED FOOTPRINT VS MELIADINE EXTENSION

ᑕᓯᕐᔪᐊᕐᒥᑦ ᐅᐃᒍᒋᐊᖅᓯᓂᖅ - ᐊᕙᑎᓕᕆᔨᒃᑯᓐᓄᑦ ᓈᒻᒪᒋᔭᐅᔪᖅ ᐃᓂᐅᔪᖅ ᑕᐅᑐᖕᒫᖅᓱᒍ ᑕᓯᕐᔪᐊᕐᒥᑦ ᐅᐃᒍᒋᐊᖅᓯᓂᖅ

AGNICO EAGLE

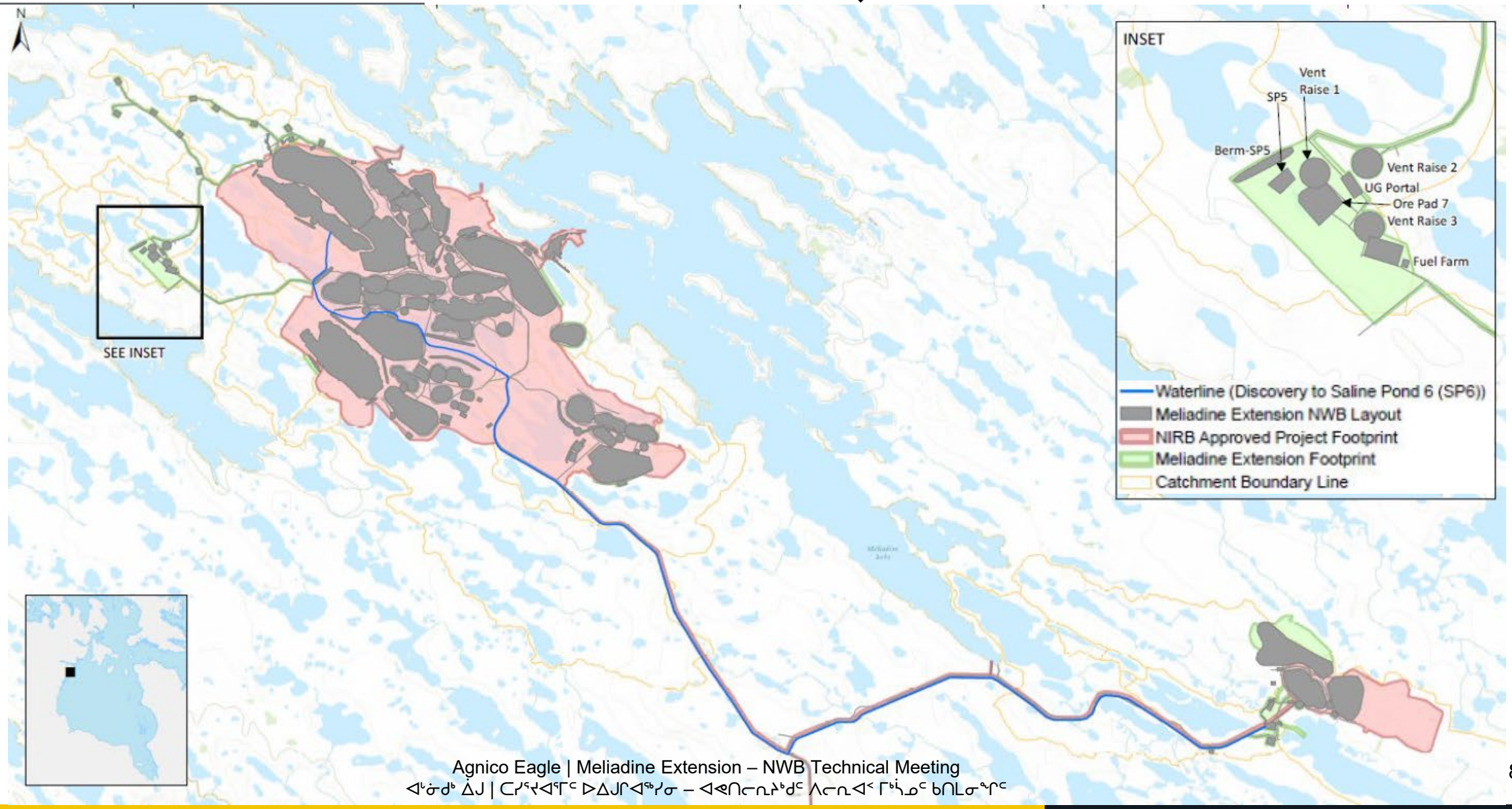

MELIADINE EXTENSION – REFINED SITE LAYOUT

ᑕᓯᕐᔪᐊᕐᒥ ᐅᐃᒍᒋᐊᕐᓂᖓ – ᓇᓗᓇᐃᖅᓯᒪᔪᒥᒃ ᐃᓂᐅᑉ ᖃᓄᐃᖓᓂᖓ

AGNICO EAGLE

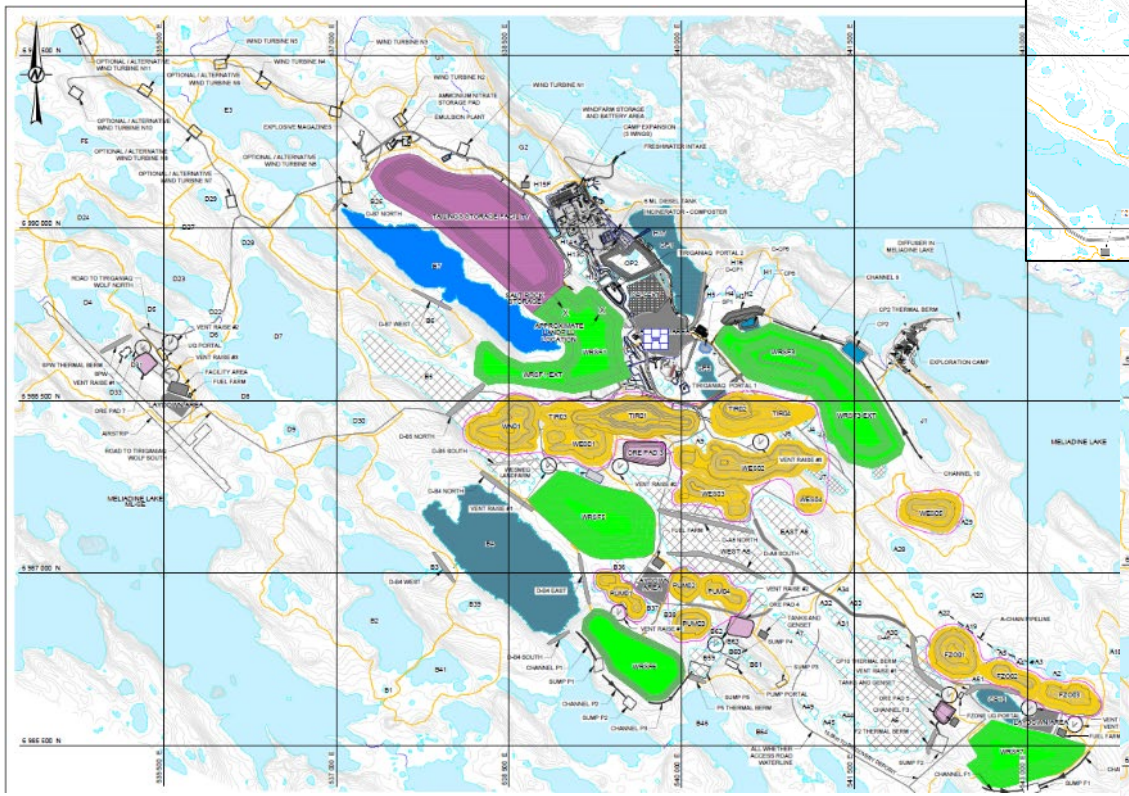

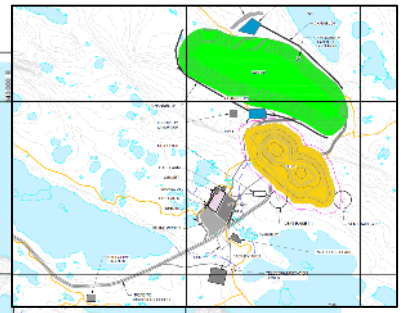

NWB – Water Licence Amendment

ᓄᓇᕗᒻᒥ ᐃᒪᓕᕆᔨᒃᑯᑦ – ᐃᒪᕐᒧᑦ ᓚᐃᓴᓐᓯᒥᒃ ᐋᖅᑭᒋᐊᖅᓯᓂᖅ

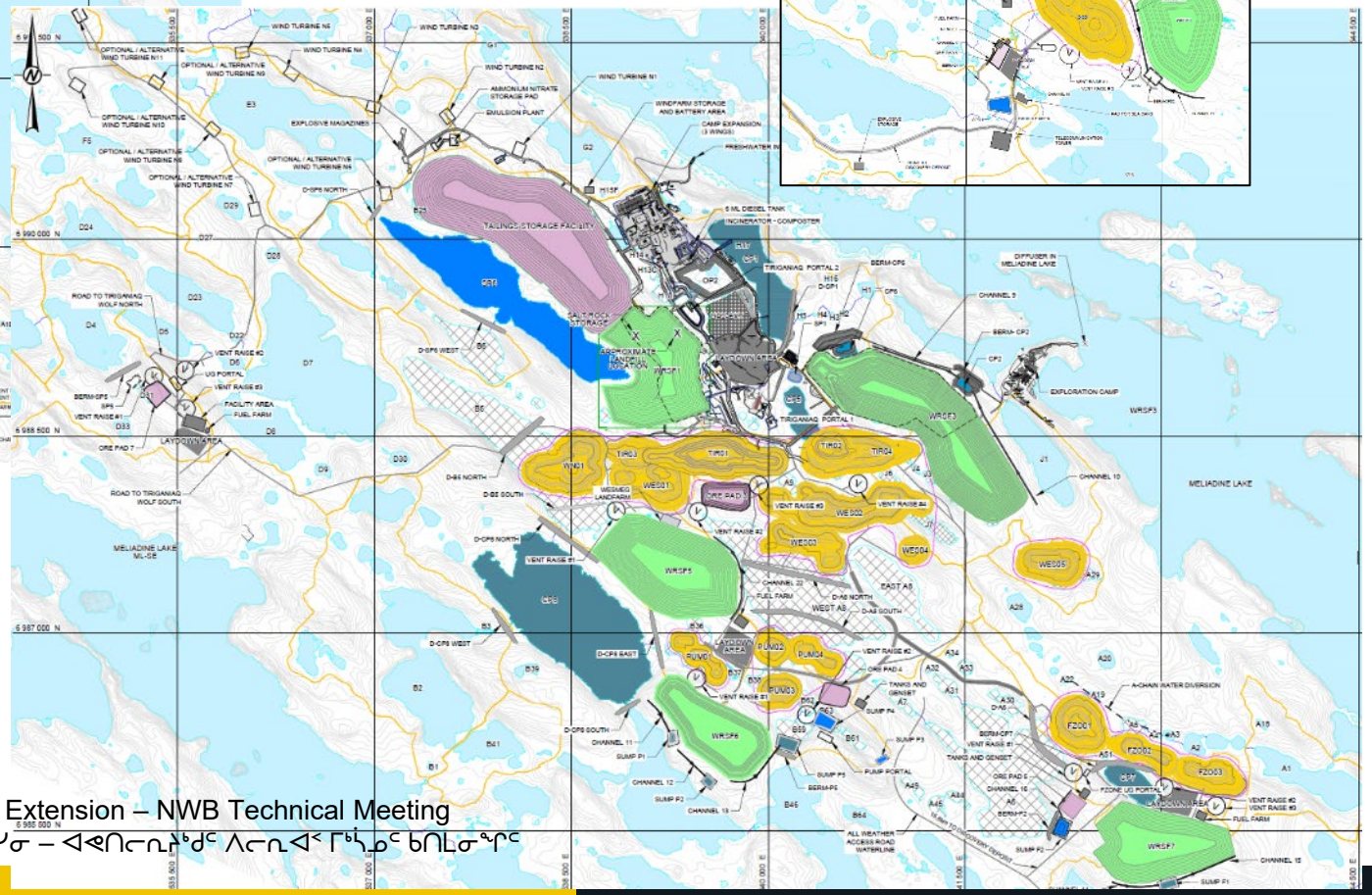

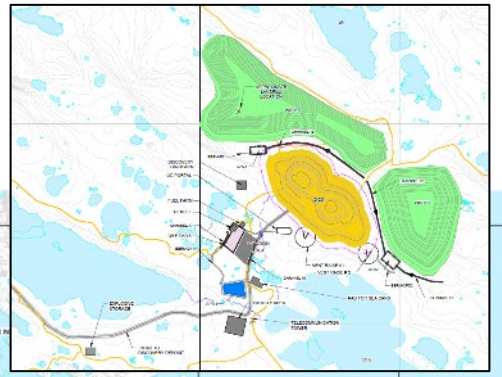

NIRB – 2022 FEIS Addendum

ᐊᕙᑎᓕᕆᔨᒃᑯᑦ – 2022 FEIS-ᒧᑦ ᑎᑎᖅᖃᖅ ᐃᓚᓕᐅᑎᓯᒪᔪᖅ

MELIADINE EXTENSION – ALTERNATIVE IN-PIT DISPOSAL

ᑕᓯᕐᔪᐊᕐᒥᑦ ᐅᐃᒍᒋᐊᖅᓯᓂᖅ - ᐊᑐᖅᑕᐅᔪᓐᓇᖅᑐᖅ ᓄᓇᐅᑉ ᐃᓗᐊᓄᑦ ᐃᓕᐅᖅᖃᐃᓂᕐᒧᑦ

AGNICO EAGLE

- Evaluating locations for in-pit tailings and waste rock deposition

- Benefits
  - Optimize the site footprint
  - Within areas that has previously been impacted
  - Reduces the surface area impacted

- ᕿᒥᕐᕈᓂᖅ ᐃᓂᐅᔪᓂᒃ ᓄᓇᒥᑦ ᐃᓗᑦᑐᖅᓯᒪᔪᓂᑦ ᕿᒪᒃᑎᑦᑐᓄᑦ ᐊᒻᒪᓗ ᐊᒃᑕᑰᖅᑕᐅᔪᑦ ᐅᔭᖅᖃᐃᑦ ᐃᓕᔭᐅᓂᖕᒋᓐᓄᑦ

- ᐃᑲᔫᑏᑦ
  - ᐱᐅᓯᒋᐊᕐᓗᒍ ᐅᔭᕋᒃᑕᕆᐊᑉ ᐃᓂᒋᔭᖓ
  - ᐃᓂᐅᔪᓃᑦᑐᖅ ᐊᒃᑐᖅᑕᐅᓚᐅᖅᓱᒪᓂᒃᑐᒥᑦ
  - ᒥᒃᓱᒋᐊᖅᓯᔪᖅ ᖃᖓᓂᑦ ᐃᓂᐅᔪᒥᑦ ᐊᒃᑐᖅᑕᐅᓯᒪᔪᓂᖓᓄᑦ

Public Engagement and Community Response Update

ᐃᓄᓗᒃᑖᓂᒃ ᐃᓚᐅᑎᑦᑎᓂᖅ ᐊᒻᒪᓗ ᓄᓇᓕᖕᒧᑦ ᐅᐸᓘᑕᐅᔪᓄᑦ ᐅᑉᓗᒥᒧᓕᖅᑐᐃᓂᖅ

AGNICO EAGLE

MELIADINE EXTENSION - ENGAGEMENT EVENTS

- 12 focus group meetings
- 12 meetings
- 4 public sessions at the tent at kilometer 15
- 5 hybrid in-person-virtual public sessions
- Public Open houses in
  - 3 Rankin Inlet
  - 1 Coral Harbour
  - 1 Whale Cove
- 6 Site Visits

ᑕᓯᕐᔪᐊᕐᒥᑦ ᐅᐃᒍᒋᐊᖅᓯᓂᖅ - ᐃᓚᐅᖃᑕᐅᑎᑦᑎᓃᑦ

- 12 ᑕᐅᑐᒐᖃᕐᓂᕐᒧᑦ ᑲᑎᒪᑎᑦᑎᓃᑦ
- 12 ᑲᑎᒪᓃᑦ
- 4 ᑭᑐᑐᐃᓐᓇᓂᒃ ᑲᑎᒪᑎᑦᑎᓃᑦ ᑐᐱᕐᒥᑦ ᑭᓛᒥᑕ 15-ᒥᑦ
- ᑕᓪᓕᒪᐃᑦ ᐃᓚᖏᑦ ᑕᒡᕙᐅᑉᓗᑎᒃ-ᖃᕆᑕᐅᔭᒃᑯᑦ ᑭᑐᑐᐃᓐᓇᓂᒃ ᑲᑎᒪᑎᑦᑎᓃᑦ

- ᑭᑐᑐᐃᓐᓇᓄᑦ ᐅᒃᑯᐃᖕᒐᑎᑦᑎᔪᑦ
  - 3 ᑲᖏᖅᓱᓂᖅ
  - 1 ᓴᓪᓕᖅ
  - 1 ᑎᑭᕋᕐᔪᐊᖅ
- 6 ᐅᔭᕋᒃᑕᕆᐊᕐᒥᑦ ᑕᑯᔭᖅᑐᐃᓃᑦ

*as of August 18, 2023
ᐊᑯᓪᓕᕈᕐᕕᒃ 18, 2023 ᐱᒋᐊᕐᓗᒍ

Water Management Engagement 2023

- Discussions surrounding water quality and the health of Meliadine Lake led to the collaborative idea with the KivIA of a site visit to Meliadine Mine
- Firsthand understanding of how water is managed at site
- Included a tea tasting of Meliadine Lake Water (water intake) and accommodations complex water (treated tap water)
- Overview of water quality and tea properties that affect the colour and clarity of brewed tea

ᐃᒪᕐᒥᑦ ᐊᐅᓚᑦᑎᓂᕐᒧᑦ ᐃᓚᐅᖃᑕᐅᑎᑦᑎᓂᖅ 2023

- ᐅᖃᓪᓗᓇᒃᓴᐅᑎᓂᖃᓚᐅᖅᑐᑦ ᐃᒪᐅᑉ ᖃᓄᐃᓐᓂᖕᒐᓄᑦ ᐊᒻᒪᓗ ᖃᓄᐃᖏᑦᑎᐊᕐᓂᖕᒐᓄᑦ ᑕᓯᕐᔪᐊᑉ ᐊᓗᖕᒐ ᐱᓕᕆᖃᑎᒋᓗᒋᑦ ᐃᓱᒪᒋᔭᐅᔪᖅ ᑭᕙᓪᓕᕐᒥᑦ ᐃᓄᐃᑦ ᑲᑐᔾᔨᖃᑎᒌᒃᑯᑦ ᐅᔭᕋᒃᑕᕆᐊᕐᒥᑦ ᑕᑯᔭᖅᑐᐃᓂᐊᕐᓗᑎᒃ
- ᐃᖕᒥᖕᓂᒃ ᑐᑭᓯᐅᓕᕐᓂᐊᕐᓗᒍ ᖃᓄᖅ ᐃᒪᖅ ᐊᐅᓚᑕᐅᖕᒪᖔᑦ ᐅᔭᕋᒃᑕᕆᐊᕐᒥᑦ
- ᐃᓚᐅᓚᐅᖅᑐᑦ ᑏᑐᖅᑎᑕᐅᑉᓗᑎᒃ ᖃᓄᐃᒻᒪᖔᑦ ᖃᐅᔨᓂᐊᕐᓗᑎᒃ ᑕᓯᕐᔪᐊᑉ ᐃᒪᖕᒐᓂᑦ (ᐃᒪᖅ ᐱᔭᐅᖃᑦᑕᖅᑐᖅ) ᐊᒻᒪᓗ ᐃᓂᐅᔪᒥᑦ ᐃᒪᖅ ᐊᑐᖅᑕᐅᔪᖅ (ᐱᓕᕆᐊᖑᓯᒪᔪᖅ ᐃᒪᖅ ᑯᕕᔪᒥᑦ)
- ᐱᔾᔪᑎᖃᖅᑐᖅ ᐃᒪᐅᑉ ᖃᓄᐃᓐᓂᖕᒐᓂᑦ ᐊᒻᒪᓗ ᑏᑐᖅᑕᐅᔪᒦᑦᑐᑦ ᑲᓚᖕᒐᓂᒃ ᐊᓯᐊᙵᖅᓯᔪᑦ ᐊᒻᒪᓗ ᑲᑭᐊᖕᓂᖕᒐᑕ ᑏᓕᐅᖅᑕᐅᔫᑉ

Technical Comment Summary

ᐱᓕᕆᐊᑉ ᒥᖅᓵᓄᑦ ᐅᖃᐅᓯᐅᔪᓄᑦ ᓇᐃᓈᖅᓯᒪᔪᑦ

AGNICO EAGLE

TECHNICAL COMMENT SUMMARY

ᐱᓕᕆᐊᑉ ᒥᒃᓵᓄᑦ ᐅᖃᐅᓯᐅᔪᓄᑦ ᓇᐃᓈᖅᓯᒪᔪᑦ

AGNICO EAGLE

Resolved through Response to Technical Comments	Resolved based on Current Operations / Annual Reporting	Resolved through Term and Condition, Commitment, NIRB Assessment	Resolved through Existing Conditions of Water Licence for WBWQ Forecast Updates	Resolved through Fisheries Act / Offsetting Plan
KivIA-TRC-04	KivIA-TRC-02	KivIA-TRC-01	KivIA-TRC-05	DFO-TRC-01
CIRNAC-R-03	KivIA-TRC-03	CIRNAC-R-01	CIRNAC-R-04	DFO-TRC-02
CIRNAC-R-05	CIRNAC-R-08	CIRNAC-R-02	ECCC-TRC-03	DFO-TRC-03
CIRNAC-R-06	CIRNAC-R-13		ECCC-TRC-09	
CIRNAC-R-07	ECCC-TRC-04			
CIRNAC-R-09				
CIRNAC-R-10				
CIRNAC-R-11				
CIRNAC-R-12				
CIRNAC-R-14				
ECCC-TRC-01				
ECCC-TRC-02				
ECCC-TRC-05				
ECCC-TRC-06				
ECCC-TRC-07				
ECCC-TRC-08				
ECCC-TRC-10				
ECCC-TRC-11				
DFO-TRC-04				
DFO-TRC-05				

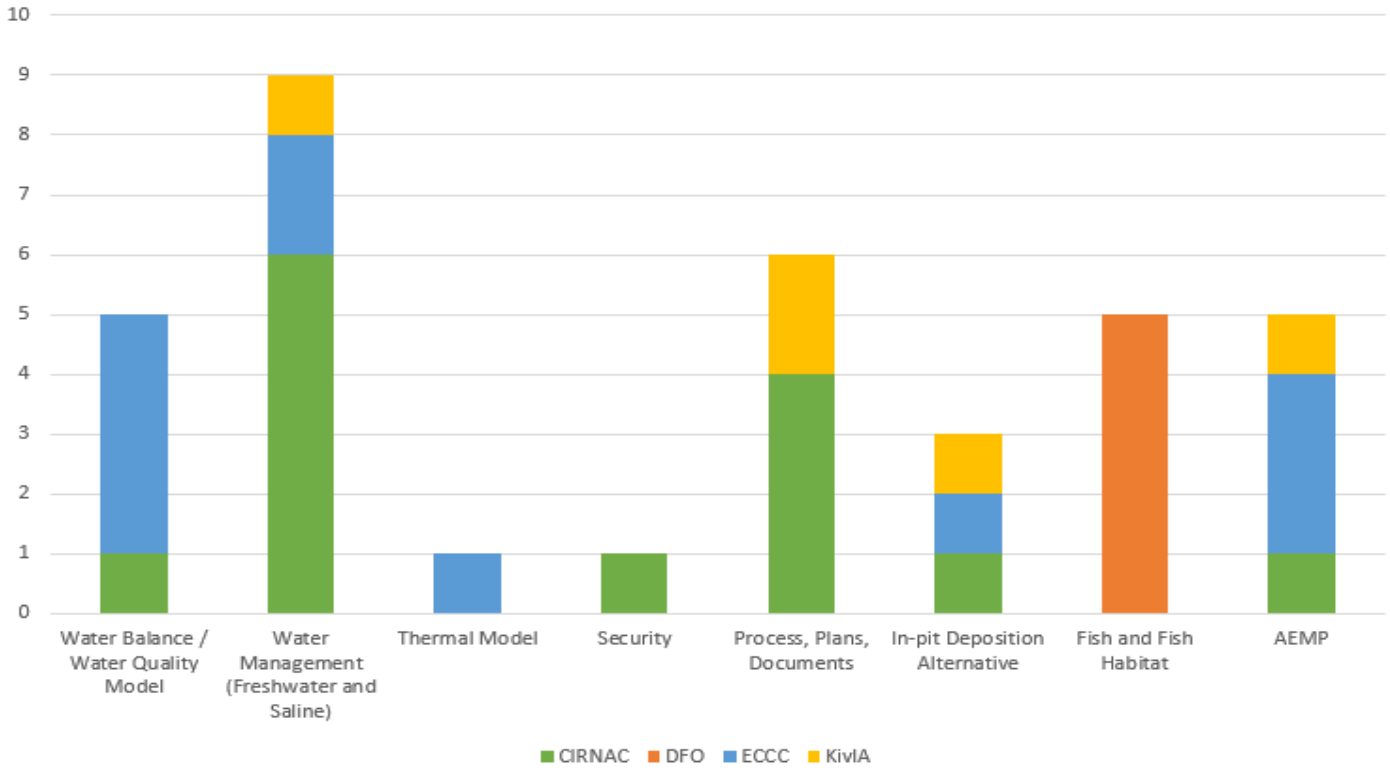

TECHNICAL COMMENT SUMMARY – FISHERIES

ᐱᓕᕆᐊᑉ ᒥᒃᓵᓄᑦ ᐅᖃᐅᓯᐅᔪᓄᑦ ᓇᐃᓈᖅᓯᒪᔪᑦ – ᐃᖃᓗᓕᕆᓂᖅ

AGNICO EAGLE

- Comprehensive understanding of the fish communities and fish habitat within the local study area
- Extensive fisheries studies since 1994
  - Sampled more than 205 waterbodies and 110 watercourses since 2011; and,
  - Undertaken more than 1500 individual fishing events
- Nine freshwater fish species occur in the study area.
- No new species have been identified in the study area in more than 25 years

Common Name (Taxonomic Name) ᑕᐃᔭᐅᒐᔪᒃᑐᖅ (ᑖᒃᓴᓈᒥᒃ ᐊᑎᖅ)	
Arctic Char (*Salvelinus alpinus*)	ᐃᖃᓗᒃᐱᒃ
Lake Trout (*Salvelinus namaycush*)	ᐃᓗᕋᖅ
Arctic Grayling (*Thymallus arcticus*)	ᓯᓗᒃᐸᐅᒐᓕᒃ
Round Whitefish (*Prosopium cylindraceum*)	ᐊᒥᕋᕐᓗᒃᑐᖅ
Burbot (*Lota lota*)	ᑎᒃᑖᓕᒃ
Cisco (*Coregonus artedi*)	ᐊᒥᕋᕐᓗᒃᑐᖅ
Ninespine Stickleback (*Pungitius pungitius*)	ᑲᑭᓚᓴᐃᑦ
Slimy Sculpin (*Cottus cognatus*)	ᑲᓇᔪᕐᓚᐃᑦ
Threespine Stickleback (*Gasterosteus aculeatus*)	ᑲᑭᓚᓴᐃᑦ

- ᑐᑭᓯᐊᓂᖃᑦᑎᐊᕐᓗᓂ ᐃᖃᓗᐃᑦᓄᓇᓕᕐᑯᑎᖕᒋᓐᓂ ᐊᒻᒪ ᐃᖃᓗᐃᑦ ᐃᓂᖕᒋᓐᓂ ᖃᐅᔨᓴᖅᑕᐅᔫᑉ ᐃᓂᖕᒐᓂ
- ᐱᓕᕆᓂᑯᖃᑦᑎᐊᖅᑐᖅ ᐃᖃᓗᓕᕆᓂᖅ 1994ᒥ ᐱᒋᐊᖅᓱᓂ
  - ᖃᐅᔨᓴᖅᑕᐅᓂᒃᑯᑦ 205 ᐃᒪᖃᕐᓃᑦ ᐊᒻᒪᓗ 110ᖕᒍᔪᑦ ᐃᒪᕐᒥᒃ ᐃᓕᓐᓂᐊᖅᑕᐅᔪᑦ 2011-ᒥᑦ; ᐊᒻᒪ,
  - 1500-ᓂᒃ ᐃᖃᓗᒐᓱᖕᓂᖅ ᐱᓕᕆᐊᖑᓄᑦ
- ᖁᓕᖕᒋᓗᐊᖅᑐᑦ ᐃᒪᑦᑎᐊᕙᖕᒥ ᐃᖃᓗᐃᑦ ᖃᐅᔨᓴᖅᑕᐅᓂᕐᒦᑦᑐᑦ.
- ᓄᑖᓂᒃ ᐱᕈᖅᑐᓂᒃ ᐱᑕᖃᓚᐅᖕᒋᑦᑐᖅ ᖃᐅᔨᓴᖅᑕᐅᔫᑉ ᐃᓂᖕᒐᓂ 25 ᐅᑭᐅᑦ ᐃᓗᐊᓂ.

TECHNICAL COMMENT SUMMARY – FISHERIES

ᐱᓕᕆᐊᑉ ᒥᒃᓵᓄᑦ ᐅᖃᐅᓯᐅᔪᓄᑦ ᓇᐃᓈᖅᓯᒪᔪᑦ – ᐃᖃᓗᓕᕆᓂᖅ

AGNICO EAGLE

- Anticipated impacts to fish and fish habitat are well documented and understood.
- Conservative approach to determining losses of fish and fish habitat
- Conservative Assumptions:
  - All impacts occur on day 1 of the extension project
  - More diverse fish communities
  - All impacts are a complete loss of fish habitat
  - Reduced flows to downstream areas are a complete loss of fish habitat
- Fish habitat loss calculations were based on the above assumptions.

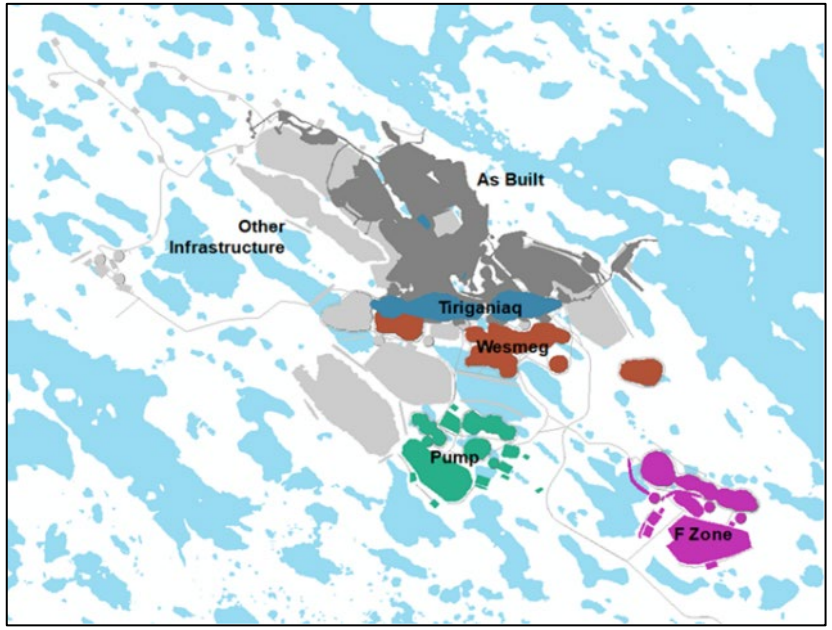

- ᐊᒃᑐᐊᓂᖃᕋᓱᒋᔭᐅᔪᑦ ᐃᖃᓗᖕᓄᑦ ᐊᒻᒪᓗ ᐃᖃᓗᐃᑦ ᐃᓂᖏᓐᓄᑦ ᑎᑎᕋᖅᑕᐅᓯᒪᔪᑦ ᑐᑭᓯᐊᔭᐅᐸᓗᑎᒡᓗ.
- ᐊᑐᖅᑕᐅᔪᒪᔪᑦ ᖃᐅᔨᓂᐊᕐᓗᑎᒃ ᐅᑯᓂᖓ ᐃᖃᓗᐃᑦ ᓄᖑᓐᓂᖏᑦ ᐊᒻᒪ ᐃᖃᓗᐃᑦ ᐃᓂᖏᑦ
- ᐃᓱᒪᒋᔭᐅᔪᑦ
  - ᐊᒃᑐᐃᓂᓗᒃᑖᑦ ᐅᐸᓗᕐᒥ ᐊᑕᐅᓯᕐᒥ ᐅᐃᒍᒋᐊᖅᓯᓂᕐᒥᒃ ᐱᓕᕆᐊᖅ
  - ᐊᖏᓂᖅᓴᖅ ᐃᖃᓗᐃᑦ ᓄᓇᖓ
  - ᐊᒃᑐᐃᓂᓗᒃᑖᑦ ᑕᒪᕐᒥᒃ ᐊᓯᐅᔪᑦ ᐃᖃᓗᐃᑦ ᐃᓂᖏᑦ
  - ᒥᑭᓕᒋᐊᖅᑕᐅᔪᖅ ᐃᒪᐅᑉ ᑯᕕᓂᖓ ᑰᒃᑯᑦ ᐃᓂᒋᔭᐅᔪᖅ ᐃᖃᓗᖕᓄᑦ ᐊᓯᐅᔪᑦ
- ᐃᖃᓗᐃᑦ ᐃᓂᖓ ᐃᓂᐅᔪᓂᒃ ᐊᓯᐅᔨᓂᕐᒧᑦ ᓈᓴᐅᑎᕿᔾᔪᑏᑦ ᐊᑐᖅᑐᒍ ᕐᑯᓛᓃᑦᑐᑦ ᐃᓱᒪᒋᔭᐅᔪᑦ.

Table 2-5:
Open pit and underground mine water management schedule

Calendar Year	2020	2021	2022	2023	2024	2025	2026	2027	2028	2029	2030	2031	2032	2033	2034	2035	2036	2037	2038	2039	2040	2041	2042	2043
Mine Year	-4	-3	-2	-1	1	2	3	4	5	6	7	8	9	10	11	12	13	14	15	16	17	18	19	20
Approved Mining	M	M	M	M	M																			
TIRI02	M	Saline contact water storage				M	M	D	D	D	D	D	D	D	D	D	D	D	x	x	x	x	x	x
TIRI01	-	M	M	M	M	M	M	M	D	D	D	D	D	D	D	D	D	D	x	x	x	x	x	x
TIRI03	-	-	-	-	-	-	-	-	-	-	-	-	-	-	-	-	M	M	M	M	M	x	x	x
TIRI04	-	-	-	-	-	-	-	-	-	-	-	-	-	-	-	-	-	-	-	-	M	M	M	M
TIRI UG	-	-	-	-	U	U	U	U	U	U	U	U	U	U	U	U	U	U	x	x	x	x	x	x
TIRI-Wolf UG	-	-	-	-	-	-	-	-	-	-	-	-	U	U	U	U	U	U	U	U	U	U	U	U
WES04	-	-	-	-	M	M	x	x	x	x	x	x	x	x	x	x	x	x	x	x	x	x	x	x
WES01	-	-	-	-	-	M	M	M	M	D	D	D	D	D	D	D	D	D	x	x	x	x	x	x
WN01	-	-	-	-	-	-	M	M	M	M	M	D	D	D	D	D	x	x	x	x	x	x	x	x
WES02	-	-	-	-	-	-	-	-	-	-	-	-	-	-	-	-	M	M	M	M	M	x	x	x
WES03	-	-	-	-	-	-	-	-	-	-	-	-	-	-	-	-	-	M	M	M	M	x	x	x
WES05	-	-	-	-	-	-	-	-	-	-	-	-	-	-	-	-	-	-	-	-	M	M	x	x
PUMP03	-	-	-	-	-	-	-	-	M	M	M	D	D	D	D	D	x	x	x	x	x	x	x	x
PUMP01	-	-	-	-	-	-	-	-	-	M	M	M	x	x	x	x	x	x	x	x	x	x	x	x
PUMP02	-	-	-	-	-	-	-	-	-	-	-	-	M	M	M	M	x	x	x	x	x	x	x	x
PUMP04	-	-	-	-	-	-	-	-	-	-	-	-	-	-	-	-	M	x	x	x	x	x	x	x
PUMP UG	-	-	-	-	-	-	-	-	-	U	U	U	U	U	U	U	x	x	x	x	x	x	x	x
F ZONE01	-	-	-	-	-	-	-	-	-	-	M	M	M	M	M	D	D	D	D	D	x	x	x	x
F ZONE02	-	-	-	-	-	-	-	-	-	-	-	-	M	M	M	M	M	D	D	D	x	x	x	x
F ZONE03	-	-	-	-	-	-	-	-	-	-	-	-	-	-	-	-	M	D	D	D	x	x	x	x
F ZONE UG	-	-	-	-	-	-	-	-	-	-	-	-	-	U	U	U	U	U	U	U	x	x	x	x
Discovery	-	-	-	-	-	-	-	-	-	-	-	M	M	M	M	M	M	x	x	x	x	x	x	x
Discovery UG	-	-	-	-	-	-	U	U	U	U	U	U	x	x	x	x	x	x	x	x	x	x	x	x

M = Open pit (OP) mining and dewatering
U = Underground mining
- = Pre-mining
D = finished mining (OP), still dewatering
x = finished mining (UG or OP), no dewatering

TECHNICAL COMMENT SUMMARY – FISHERIES – OFFSETTING PLAN

ᐱᓕᕆᐊᑉ ᒥᒃᓵᓄᑦ ᐅᖃᐅᓯᐅᔪᓄᑦ ᓇᐃᓈᖅᓯᒪᔪᑦ – ᐃᖃᓗᖕᓂᒃ – ᐋᖅᑭᒃᓯᓂᕐᒧᑦ ᐸᕐᓇᐅᑎ

- Extensive consultation with Fisheries and Oceans Canada to determine locations and types of data to be collected in 2023.
  - Focus on seasonal use of habitats
  - Connectivity during the freshet
- Detailed field data collection at Pistol Bay in support of the Meliadine Extension Offsetting Plan
  - Hydrology
  - Fisheries (Arctic Char)

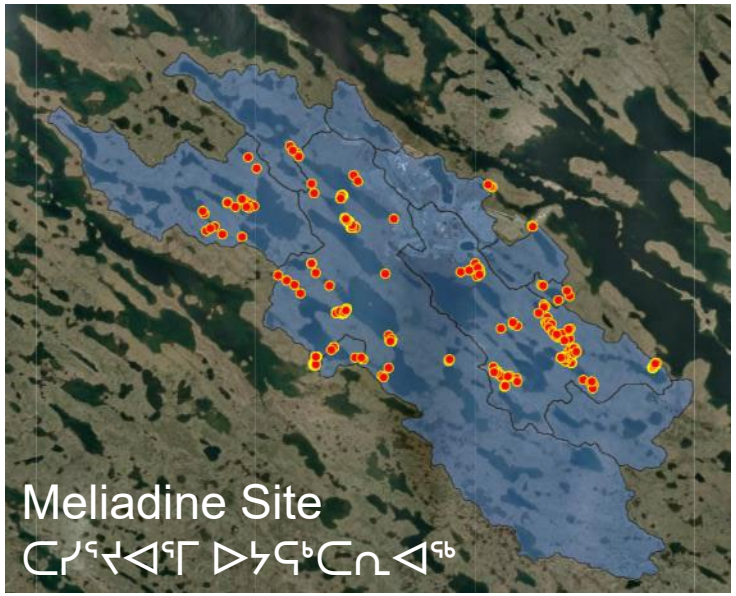

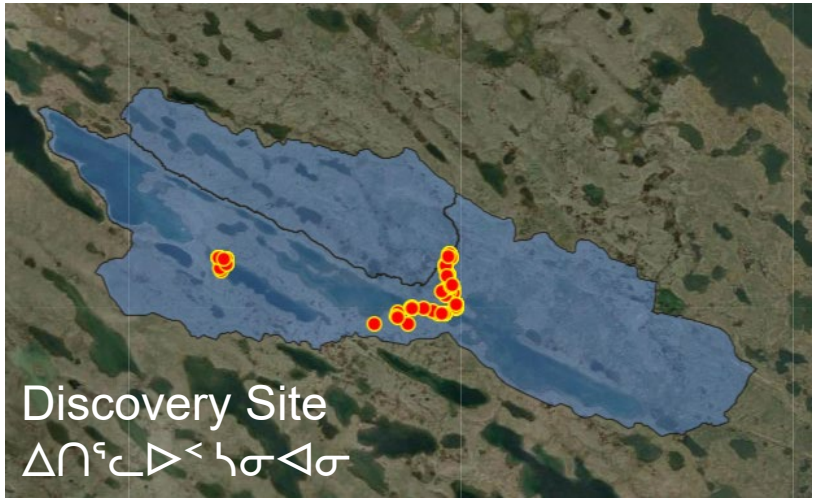

- ᑲᑎᒪᔾᔪᑕᐅᖃᑦᑕᖅᓯᒪᔪᑦ ᐃᖃᓗᓕᕆᔨᒃᑯᓐᓂ ᑲᓇᑕᒥ ᓇᓗᓇᐃᕐᓂᐊᕐᓗᓂ ᐃᓂᒋᔭᐅᔪᓂᒃ ᐊᒻᒪᓗ ᖃᓄᐃᑦᑑᓂᖏᓐᓂᒃ ᑲᑎᑕᐅᓯᒪᔪᓂᒃ 2023-ᒥ.
  - ᑕᐅᑐᒐᖃᕐᓗᓂ ᐅᑭᐅᑉ ᐃᓚᖓᒍᑦ ᐊᑐᖅᑕᐅᖃᑦᑕᕐᓂᖏᓐᓂᒃ
  - ᑲᑎᖃᑦᑕᕐᓂᖅ ᐊᐅᒃᐸᓪᓕᐊᓂᕐᒥ
- ᑎᑎᕋᖅᓯᒪᔪᖅ ᑲᑎᑕᐅᓯᒪᔪᑦ ᐊᐅᓚᓗᒃᑑᑉ ᓄᓈᓂ ᐃᑲᔪᖅᑐᐃᑉᓗᑎᒃ ᑕᓯᕐᔪᐊᑉ ᐅᐃᒍᒋᐊᖅᓯᓂᖓᑕ ᐋᖅᑭᒃᓯᓂᐅᑉ ᐸᕐᓇᐅᑎᖓᓂᒃ
  - ᐃᒪᓕᕆᓂᖅ
  - ᐃᖃᓗᓕᕆᓂᖅ (ᐃᖃᓗᒃᐱᒃ)

TECHNICAL COMMENT SUMMARY – FISHERIES – OFFSETTING PLAN

ᐱᓕᕆᐊᑉ ᒥᒃᓵᓄᑦ ᐅᖃᐅᓯᐅᔪᓄᑦ ᓇᐃᓈᖅᓯᒪᔪᑦ – ᐃᖃᓗᙵᒃ – ᐋᖅᑭᒃᓯᓂᕐᒧᑦ ᐸᕐᓇᐅᑎ

AGNICO EAGLE

- Updates to the offsetting plan:
  - July 2022: Conceptual Plan (submitted to the NIRB)
  - January 2023: Detailed plan (submitted to DFO and the NWB)
  - June 2023: Updates included assumed presence based on nearby observations, losses due to reduced flows (submitted to DFO)
  - July 2023: Updates loss calculations to biomass (submitted to DFO and to the NWB in September)
- Final plan to be submitted with *Fisheries Act* Authorization Package (anticipated Q1 2024)

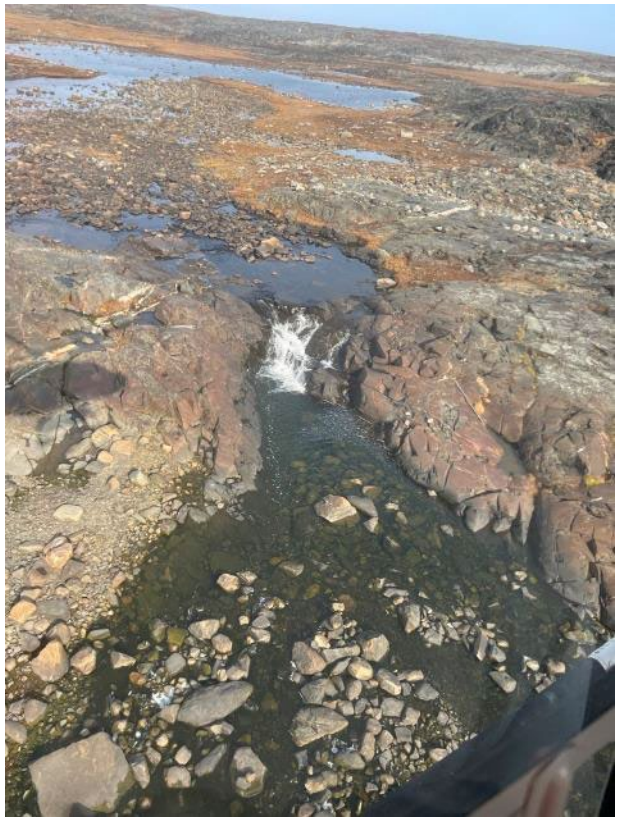

- ᐅᑉᓗᒥᒧᓕᖅᑕᐅᓯᒪᔪᒃ ᐋᖅᑭᒃᓯᓂᕐᒧᑦ ᐸᕐᓇᐅᑎ
  - ᓴᒡᒐᕈᑦ 2022: ᑎᑎᕋᖅᑕᐅᓯᒪᔪᖅ ᐸᕐᓇᐅᑎ (ᑐᓂᔭᐅᓚᐅᖅᑐᖅ ᐊᕙᑎᓕᕆᔨᒃᑯᓐᓄᑦ)
  - ᑕᕝᕙᓇᕐᔪᐊᖅ 2023: ᐸᕐᓇᒃᑕᐅᓯᒪᔪᖅ ᑎᑎᕋᖅᑕᐅᑦᑎᐊᖅᓯᒪᔪᑦ ᐸᕐᓇᐅᑎ (ᑐᓂᔭᐅᓚᐅᖅᑐᖅ ᐃᖃᓗᓕᕆᔨᒃᑯᓐᓄᑦ ᐊᒻᒪᓗ ᓄᓇᕗᑦᒥ ᐃᒪᓕᕆᔨᒃᑯᓐᓄᑦ)
  - ᒪᓐᓃᑦ 2023: ᐅᑉᓗᒥᒧᓕᖅᑕᐅᓯᒪᔪᑦ ᐃᓚᐅᖃᑕᐅᓚᐅᖅᑐᑦ ᐃᓱᒪᒋᔭᐅᔪᑦ ᖃᐅᔨᓴᖅᑕᐅᓃᑦ ᖃᓂᑦᑐᓂ, ᐊᓯᐅᔨᔭᐅᔪᑦ ᐱᔾᔪᑎᖃᖅᓱᑎᒃ ᐃᒪᐅᑉ ᑯᕕᓂᖓᓂᒃ ᒥᑭᔨᒡᓕᒋᐊᖅᓯᒪᑎᓪᓗᒍ (ᑐᓂᔭᐅᓚᐅᖅᑐᖅ ᐃᒪᕐᒥᐅᑕᓕᕆᔨᒃᑯᓐᓄᑦ)
  - ᓴᒡᒐᕈᑦ 2023: ᐅᑉᓗᒥᒧᓕᖅᑕᐅᓯᒪᔪᑦ ᐊᓯᐅᔨᔭᐅᓯᒪᔪᑦ ᓈᓴᐃᓂᒃᑯᑦ ᐸᐃᔪᒫᒡ (ᑐᓂᔭᐅᔨᒪᔪᖅ ᐃᒪᕐᒥᐅᑕᓕᕆᔨᒃᑯᓐᓄᑦ ᐊᒻᒪᓗ ᓄᓇᕗᑦᒥ ᐃᒪᓕᕆᔨᒃᑯᓐᓄᑦ ᐊᒥᕋᐃᔭᕐᕕᖕᒥ)
- ᑭᖑᓪᓕᖅᐹᕐᒥ ᐸᕐᓇᐅᑎ ᑐᓂᔭᐅᓚᐅᖅᑐᖅ ᐃᖃᓗᓕᕆᔨᒃᑯᑦ ᐱᕐᑯᔭᖓ ᐱᔪᓐᓇᖅᑎᑦᑎᓂᖅ (ᓂᕆᐅᒋᔭᐅᔪᖅ Q1 2024-ᒥ)

TECHNICAL COMMENT SUMMARY – WATER MODEL

ᐱᓕᕆᐊᑉ ᒥᒃᓵᓄᑦ ᐅᖃᐅᓯᐅᔪᓄᑦ ᓇᐃᓈᖅᓯᒪᔪᑦ – ᐃᒪᒧᑦ ᐱᓕᕆᐊᖅ

AGNICO EAGLE

- Site Water Management Flow Diagram

- ᐅᔭᕋᒃᑕᕆᐊᕐᒥᑦ ᐃᒪᕐᒥᒃ ᐊᐅᓚᑦᑎᓂᖅ ᑎᑎᕋᐅᔭᖅᓯᒪᔪᖅ

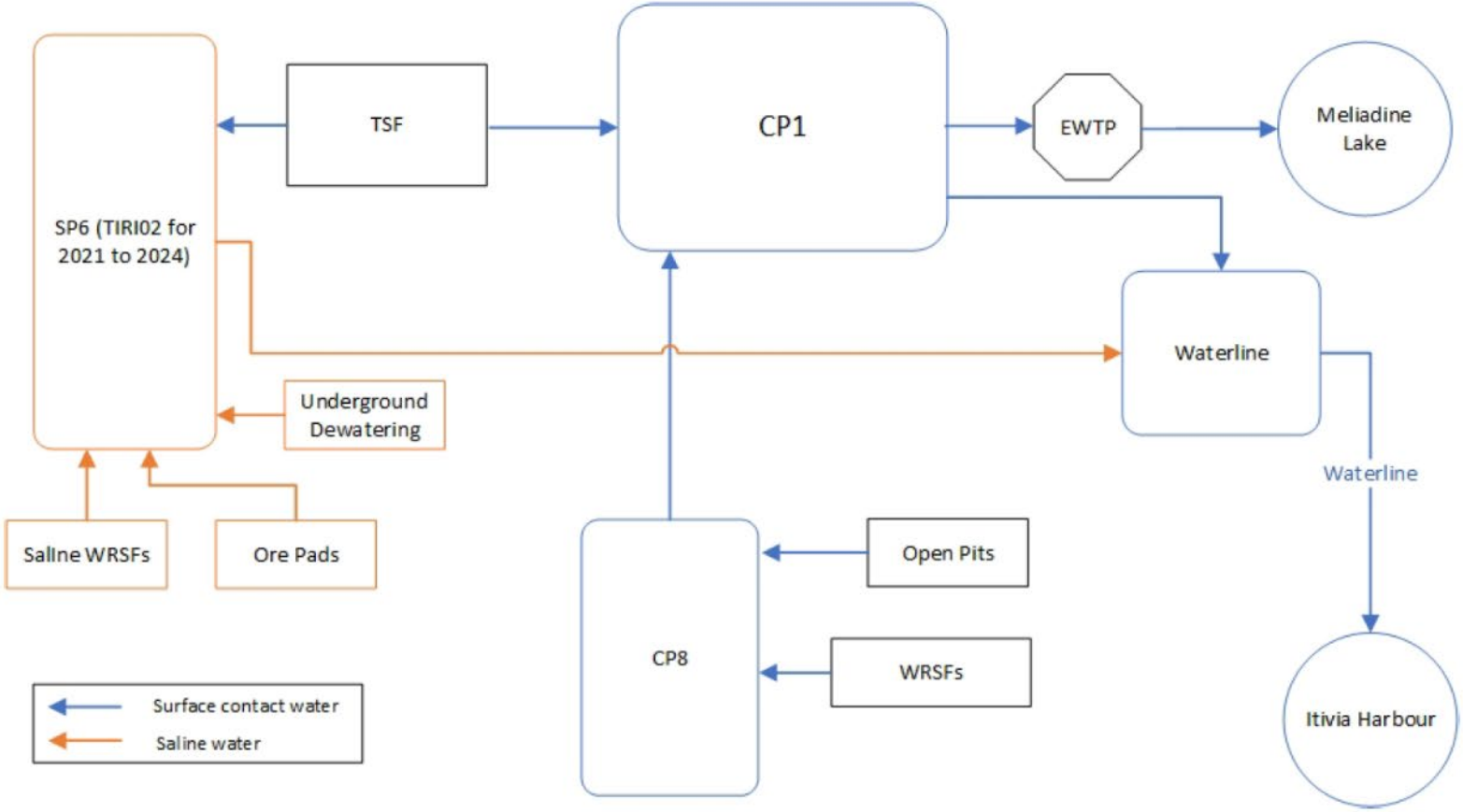

TECHNICAL COMMENT SUMMARY – WATER MODEL

ᐱᓕᕆᐊᑉ ᒥᒃᓵᓄᑦ ᐅᖃᐅᓯᐅᔪᓄᑦ ᓇᐃᓈᖅᓯᒪᔪᑦ – ᐃᒪᒧᑦ ᐱᓕᕆᐊᖅ

AGNICO EAGLE

- Pond volume predictions

- ᑕᓯᐅᑉ ᐅᖃᓕᒫᒐᖅ ᓇᓚᐅᑦᑖᖅᑕᐅᔪᑦ

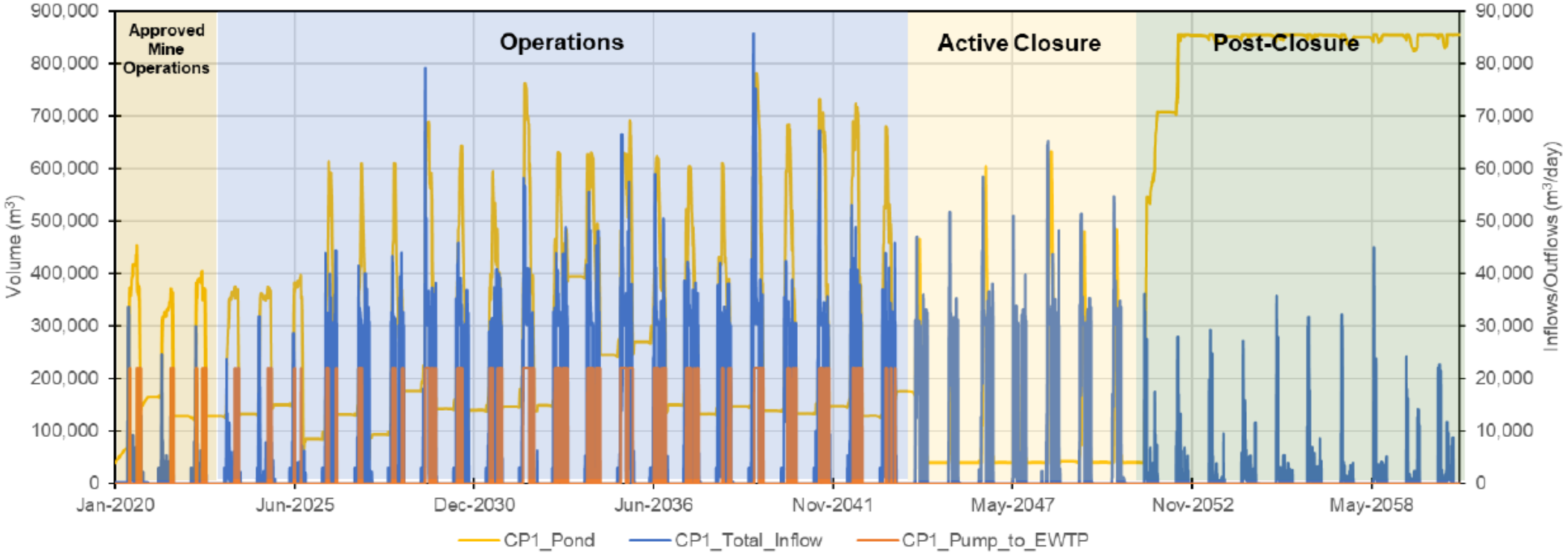

TECHNICAL COMMENT SUMMARY – WATER MODEL

ᐱᓕᕆᐊᑉ ᒥᒃᓵᓄᑦ ᐅᖃᐅᓯᐅᔪᓄᑦ ᓇᐃᓈᖅᓯᒪᔪᑦ – ᐃᒪᒧᑦ ᐱᓕᕆᐊᖅ

- Discharge (saline water) to Itivia Harbour
- ᑯᕕᑎᑦᑎᓂᖅ (ᑕᕆᐅᓕᒃ ᐃᒪᖅ) ᐃᑎᕕᐊᓄᑦ

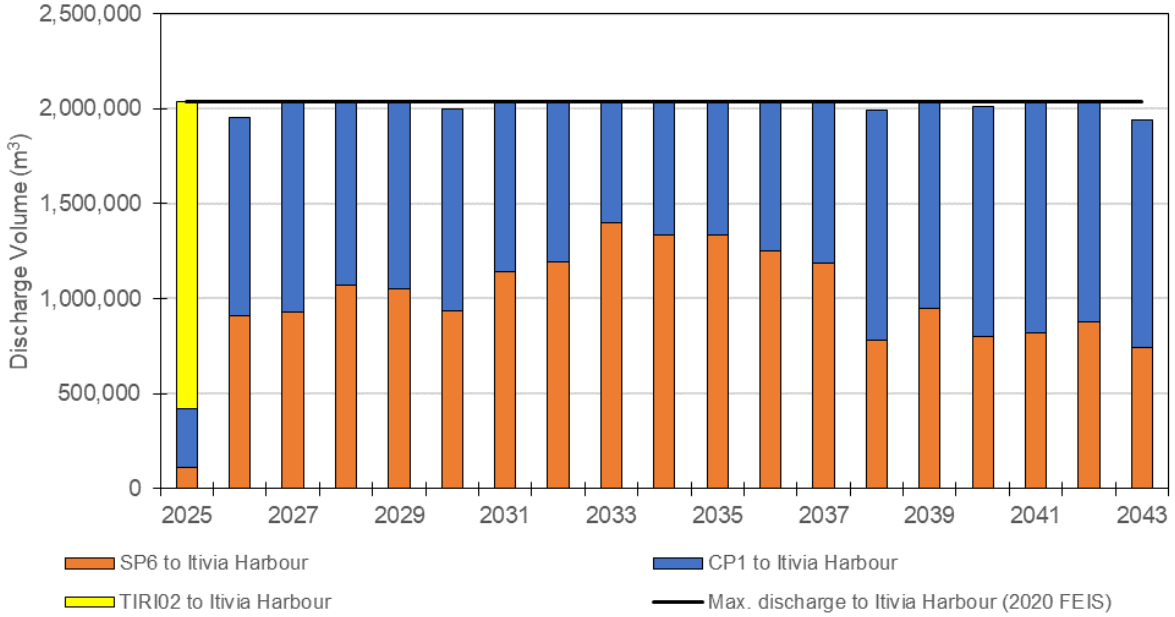

- Discharge (contact water) to Meliadine Lake
- ᑯᕕᑎᑦᑎᓂᖅ (ᐊᒃᑐᖅᑕᐅᓯᒪᔪᒥᒃ ᐃᒪᕐᒥᑦ) ᑕᓯᕐᔪᐊᕐᒧᑦ

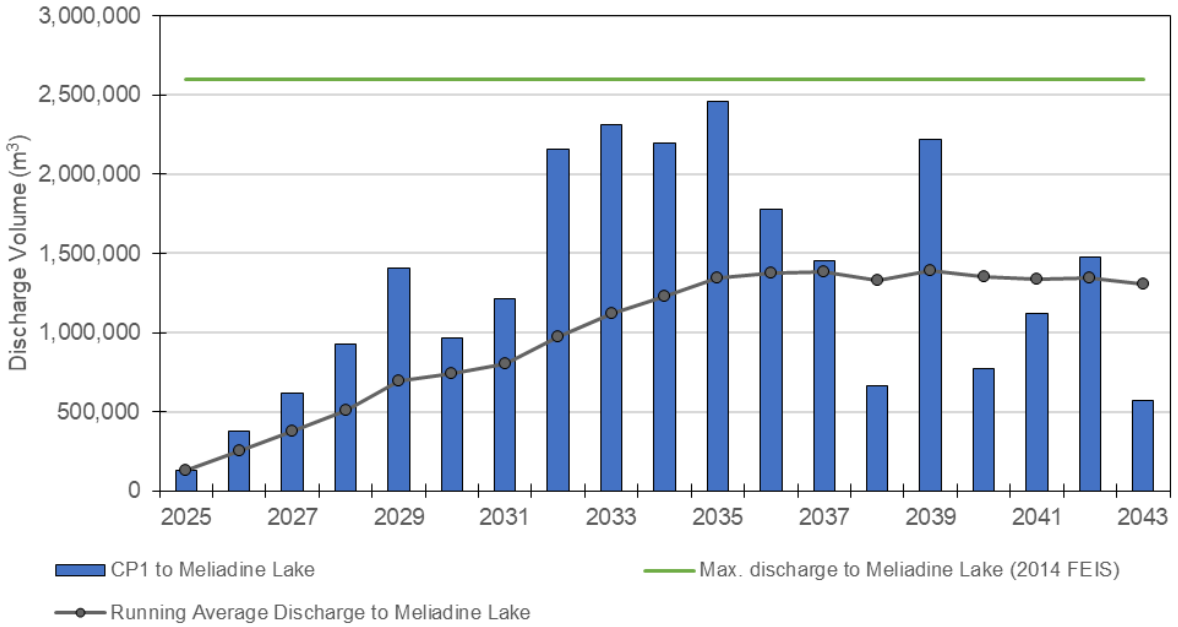

TECHNICAL COMMENT SUMMARY – WATER MODEL

ᐱᓕᕆᐊᑉ ᒥᒃᓵᓄᑦ ᐅᖃᐅᓯᐅᔪᓄᑦ ᓇᐃᓈᖅᓯᒪᔪᑦ – ᐃᒪᒧᑦ ᐱᓕᕆᐊᖅ

AGNICO EAGLE

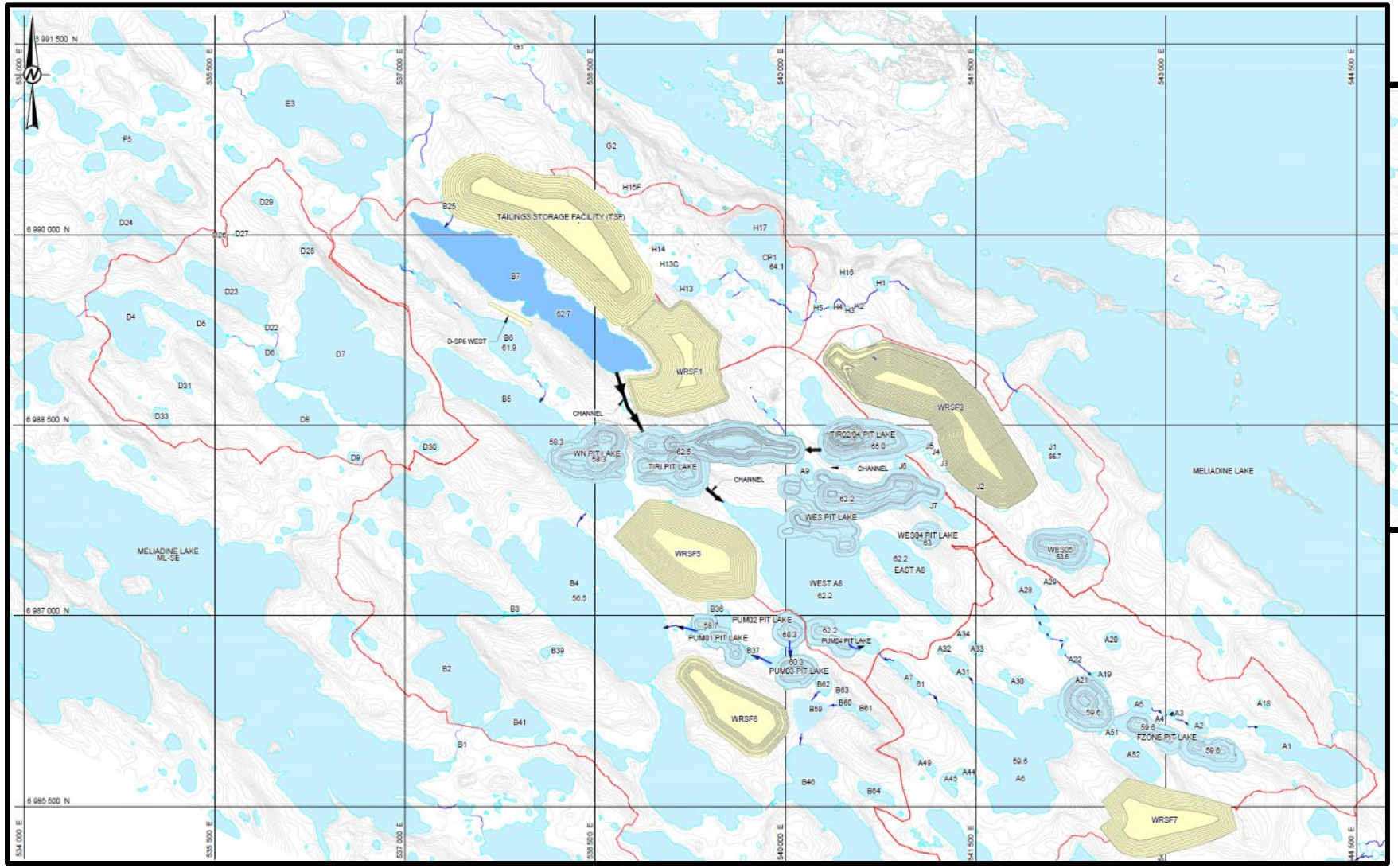

TECHNICAL COMMENT SUMMARY – AEMP

ᐱᓕᕆᐊᑉ ᒥᒃᓵᓄᑦ ᐅᖃᐅᓯᐅᔪᓄᑦ ᓇᐃᓈᖅᓯᒪᔪᑦ – ᐃᒪᕐᒥᐅᑕᐃᑦ ᐊᒃᑐᖅᑕᐅᓂᖏᒃ ᖃᐅᔨᓴᕐᓂᕐᒧᑦ ᐱᓕᕆᐊᖅ

Aquatic Effects Monitoring Program – What is it?

Regular monitoring in Meliadine Lake to make sure that:

1. Water is safe to drink
2. Fish are safe to eat
3. The lake is healthy for fish and other organisms

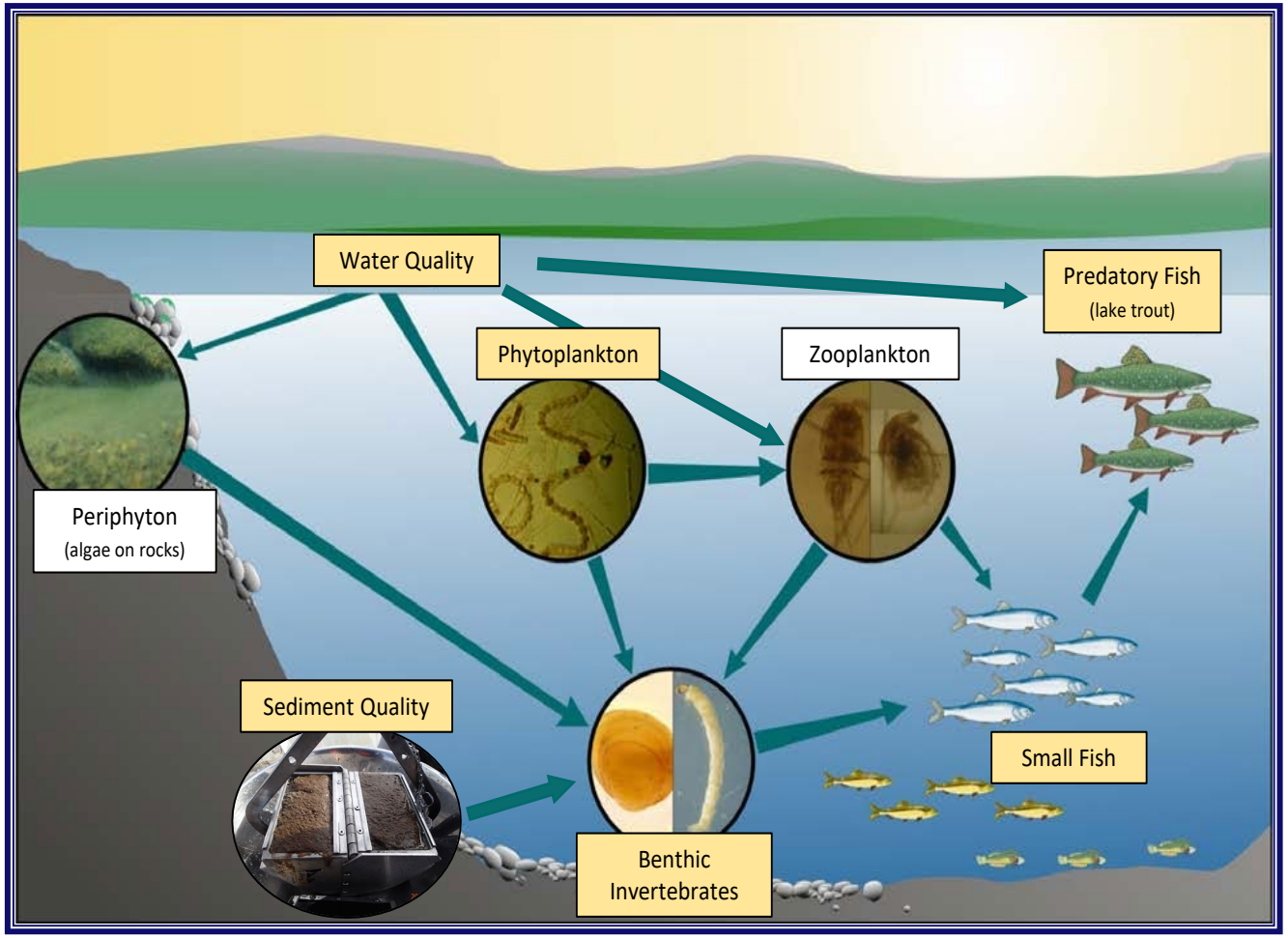

ᐃᒪᕐᒥᐅᑕᐃᑦ ᐊᒃᑐᖅᑕᐅᓂᖏᒃ ᖃᐅᔨᓴᕐᓂᕐᒧᑦ ᐱᓕᕆᐊᖅ – ᓱᓇᐅᕙ?

ᖃᐅᑕᒫᑦ ᖃᐅᔨᓴᖅᑕᐅᓂᖅ ᑕᓯᕐᔪᐊᕐᒥ ᐃᒪᓐᓇᐃᕐᑯᔭᐅᕗᑦ:

1. ᐃᒪᖅ ᐅᓗᕆᐊᓇᖅᑐᖃᖕᖏᓪᓗᓂ
2. ᐃᖃᓗᐃᑦ ᓂᕆᔭᐅᒍᓐᓇᕐᓗᑎᒃ
3. ᑕᓯᖅ ᐋᓐᓂᐊᕐᓂᖅᑕᖃᖕᖏᓪᓗᓂ ᐊᒻᒪᓗ ᐊᓯᖕᖏᓐᓂᒃ ᐅᒪᔪᕋᓛᑦ

TECHNICAL COMMENT SUMMARY – MELIADINE LAKE MONITORING AREAS

ᐱᓕᕆᐊᑉ ᒥᒃᓵᓄᑦ ᐅᖃᐅᓯᐅᔪᓄᑦ ᓇᐃᓈᖅᓯᒪᔪᑦ – ᐃᖃᓗᖕᓂᑦ ᖃᐅᔨᓴᐃᓂᖅ ᑕᓯᕐᔪᐊᕐᒥᑦ

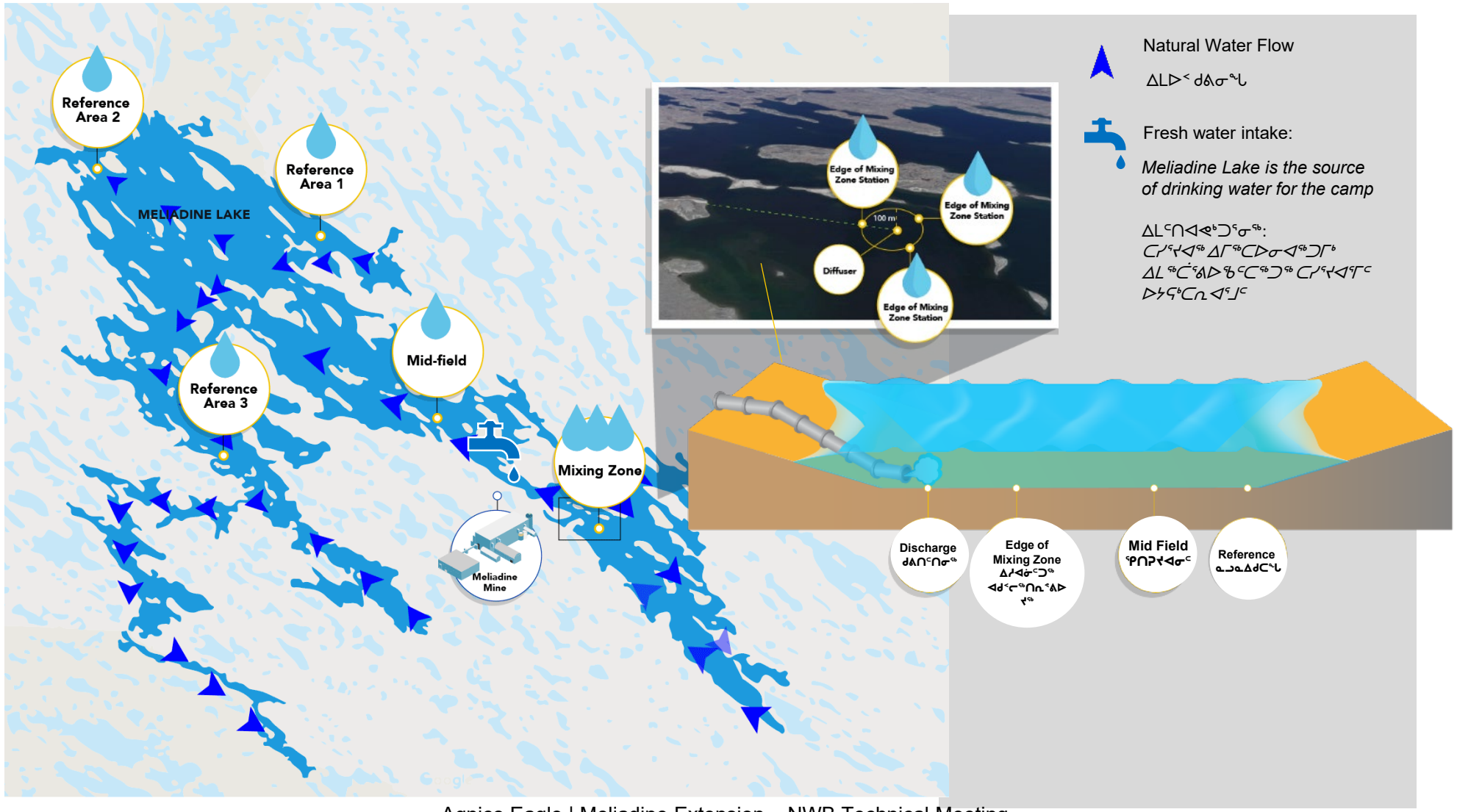

TECHNICAL COMMENT SUMMARY – WATER QUALITY IN MELIADINE LAKE

ᐱᓕᕆᐊᑉ ᒥᒃᓵᓄᑦ ᐅᖃᐅᓯᐅᔪᓄᑦ ᓇᐃᓈᖅᓯᒪᔪᖅ – ᐃᒪᐅᑉ ᖃᓄᐃᓐᓂᖓ ᑕᓯᕐᔪᐊᕐᒥ

AGNICO EAGLE

- Water quality was predicted to change
- Concentrations of total dissolved solids (TDS) and constituent major ions (e.g., chloride) remain well below guidelines

- ᐃᒪᐅᑉ ᖃᓄᐃᓐᓂᖓ ᐃᓱᒪᒋᔭᐅᓚᐅᖅᑐᖅ ᐊᓯᔾᔨᕐᓂᐊᕐᒪᑦ
- ᑲᑎᖅᓱᖅᓯᒪᔪᑦ ᑲᑎᕝᕙᒋᑦ ᓄᖑᑎᖅᓯᒪᔪᑦ ᓯᑎᔪᑦ (TDS) ᐊᒻᒪᓗ ᖃᐅᔨᓴᖅᑕᐅᓃᑦ ᐊᖏᓗᐊᖅᑐᑦ ᐊᐃᐊᓐ (ᐆᒃᑑᑎᒋᑉᓗᒍ, ᑯᓗᐊᕋᐃᑦ) ᓱᓕ ᑐᖕᒑᓃᑦᑐᑦ ᒪᓕᒐᐃᑦ

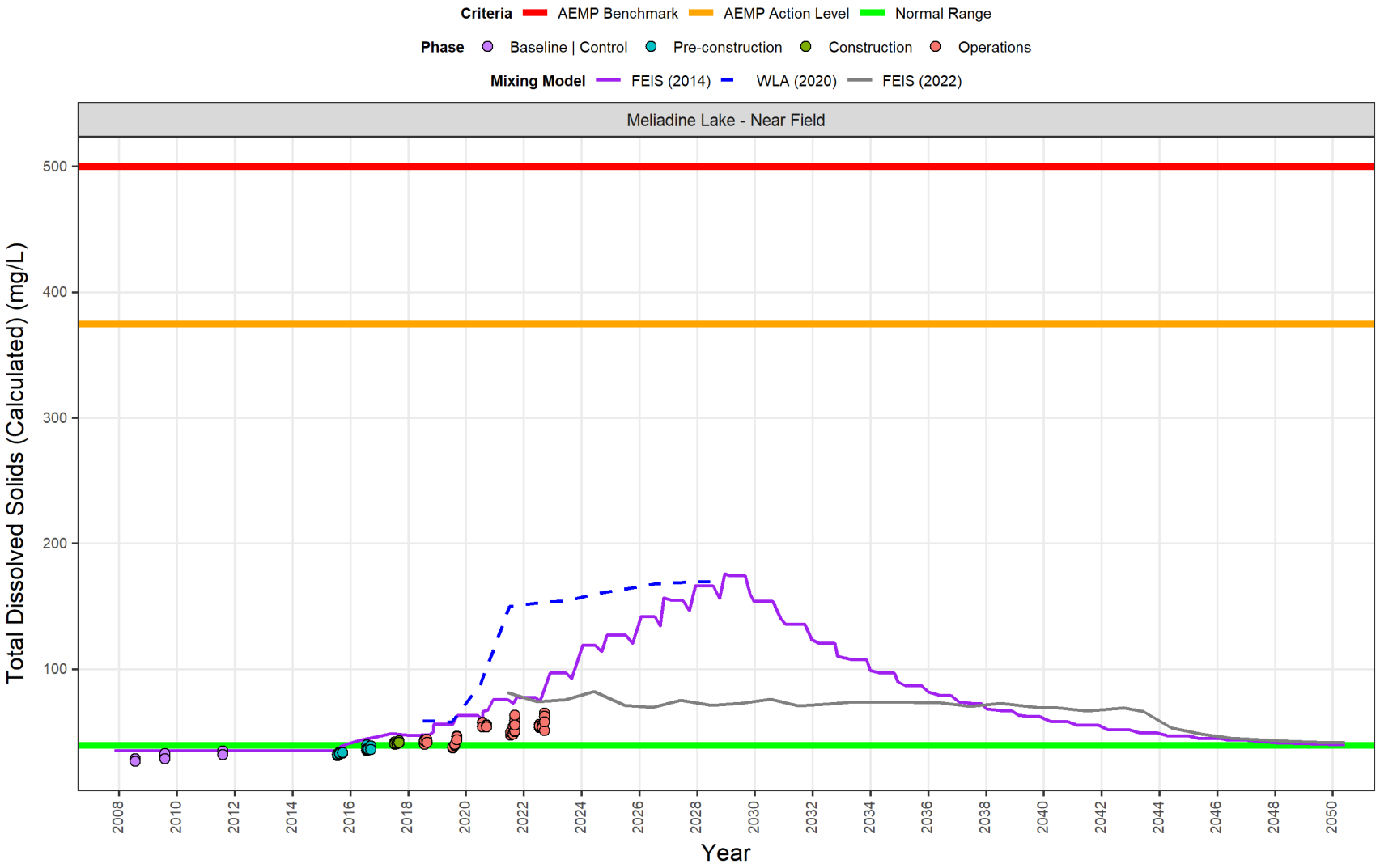

TECHNICAL COMMENT SUMMARY – WATER QUALITY IN MELIADINE LAKE

ᐱᓕᕆᐊᑉ ᒥᒃᓵᓄᑦ ᐅᖃᐅᓯᐅᔪᓄᑦ ᓇᐃᓈᖅᓯᒪᔪᖅ – ᐃᒪᐅᑉ ᖃᓄᐃᓐᖓᓂ ᑕᓯᕐᔪᐊᕐᒥ

AGNICO EAGLE

- Concentrations of parameters with aquatic life and human health guidelines are low throughout Meliadine Lake, including in samples collected at 100 m to 250 from the discharge location.

- ᑲᑎᖅᓱᖅᓯᒪᔪᑦ ᐃᒪᕐᒥᐅᑕᐃᑦ ᐊᒻᒪᓗ ᐃᓄᐃᑦ ᐋᓐᓂᐊᖃᖅᑕᐃᓕᒪᓂᖓᑕ ᒪᓕᖓᖏᑦ ᐊᑦᑎᒃᑑᕗᑦ ᑕᓯᕐᔪᐊᕐᒥ, ᐃᓚᖃᖅᓗᓂ ᑲᑎᑕᐅᓯᒪᔪᑦ 100 ᒥᑕᒥᒃ 250ᒥᑕᒧᑦ ᑯᕕᖅᑕᖅᑕᐅᕝᑰᕕᑦ ᐃᓂᖓᓂ.

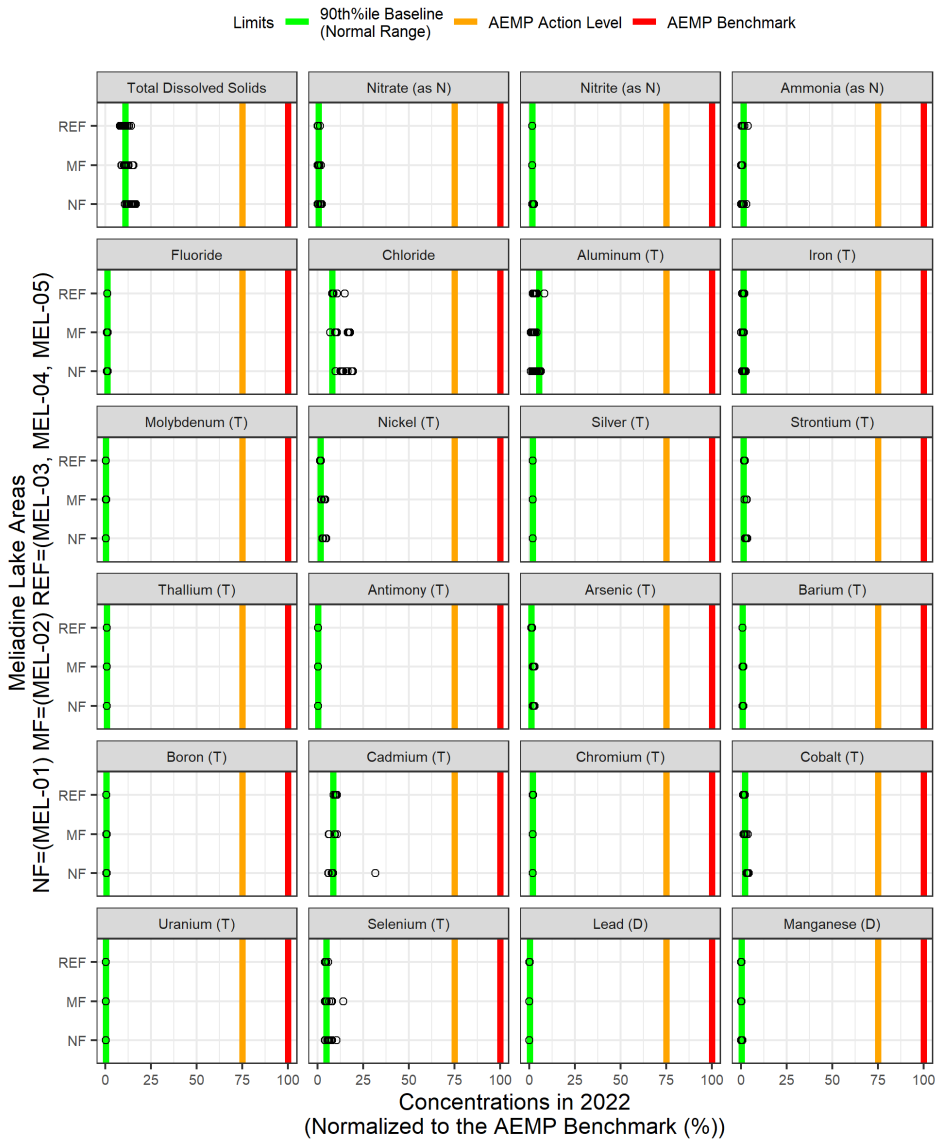

TECHNICAL COMMENT SUMMARY – HEALTH OF AQUATIC LIFE – PHYTOPLANKTON

ᐱᓕᕆᐊᑉ ᒥᒃᓵᓄᑦ ᐅᖃᐅᓯᐅᔪᓄᑦ ᓇᐃᓈᖅᓯᒪᔪᖅ – ᖃᓄᐃᓐᓂᖓᑕ ᐃᒪᕐᒥ ᐊᔾᔨᒌᙱᑦᑐᑦ ᐱᕈᖅᑐᐃᑦ

AGNICO EAGLE

- Chlorophyll-a, an indirect measure of primary productivity, has increased in the East Basin in recent years, but phytoplankton biomass has remained stable.
- There is no evidence of widespread nutrient enrichment and algal blooms in Meliadine Lake.

- ᑯᓗᐊᕋᕕᐅᓪ, ᐆᒃᑐᑕᐅᓯᒪᓂᖓ ᐱᓕᕆᐊᖑᓗᐊᖅᑑᑉ ᐱᓕᐅᖅᐸᓪᓕᐊᓂᕐᒧᑦ, ᐊᖏᒡᓕᒋᐊᖅᓯᒪᔪᖅ ᑲᓇᖕᓇᖓᓂ ᐅᑯᐅᖑᔪᑦ, ᑭᓯᐊᓂ ᐊᔾᔨᒌᙱᑦᑐᑦ ᐱᕈᖅᑐᐃᑦ ᐊᓯᔾᔨᖅᓯᒪᖏᑦᑐᖅ.
- ᖃᐅᔨᓐᓇᖅᑐᖃᖏᑦᑐᖅ ᐃᓚᕐᑯᑎᖏᓐᓂᒃ ᐊᒻᒪᓗ ᐊᓪᒐᓪ ᐱᕈᖃᑦᑕᖅᑐᑦ ᑕᓯᕐᔪᐊᕐᒥ.

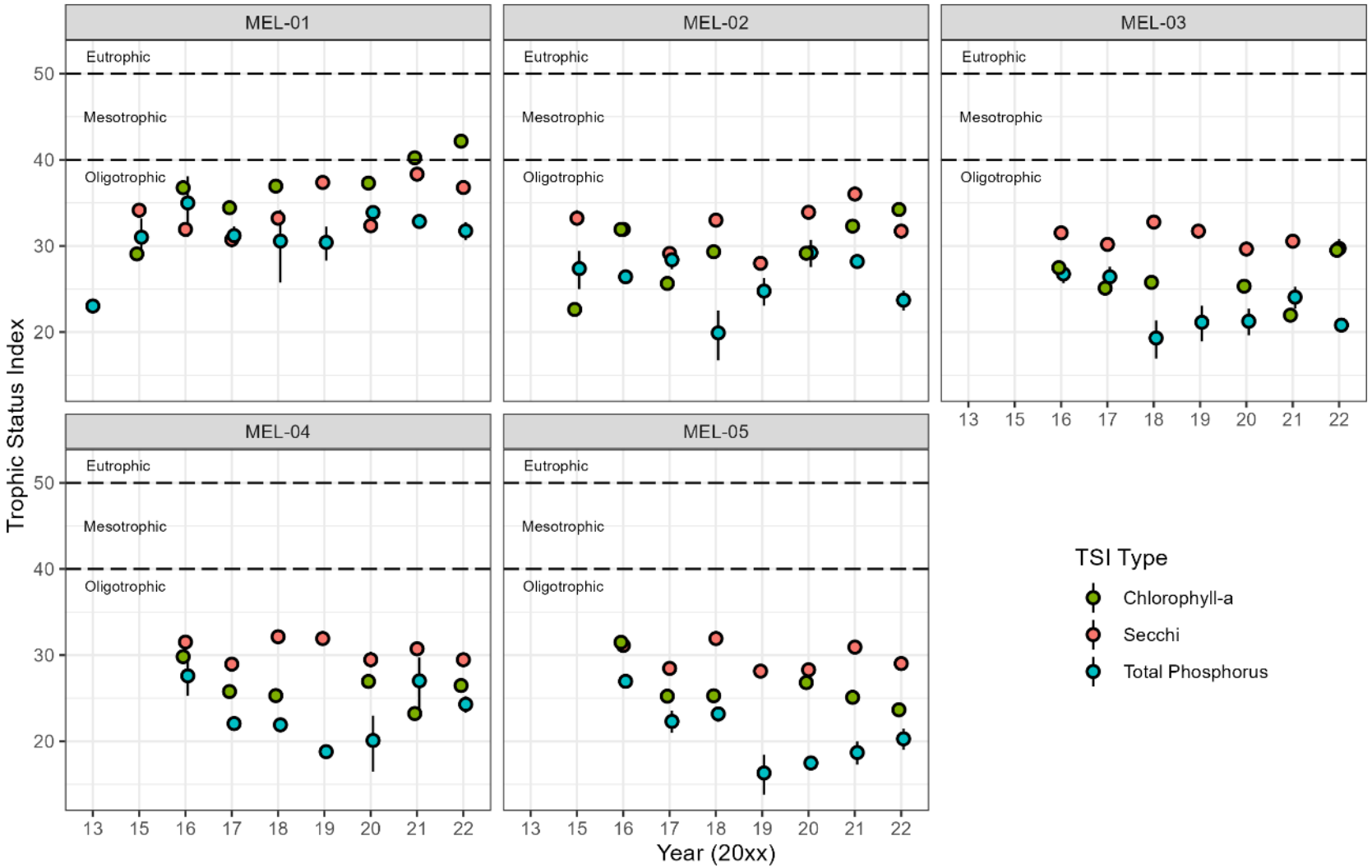

TECHNICAL COMMENT SUMMARY – HEALTH OF AQUATIC LIFE – BENTHIC INVERTEBRATES
ᐱᓕᕆᐊᑉ ᒥᒃᓵᓄᑦ ᐅᖃᐅᓯᐅᔪᓄᑦ ᓇᐃᓈᖅᓯᒪᔪᖅ – ᖃᓄᐃᓐᓂᖓᑕ ᐃᒪᕐᒥ ᐊᔾᔨᒌᙱᑦᑐᑦ ᐱᕈᖅᑐᐃᑦ

- Benthic invertebrate community abundance is highly variable from year-to-year.
- Abundance (# of organisms/m^2) was higher in 2021 compared to 2018 at all study areas.
- No statistical differences in abundance, richness, or diversity indices at MEL-01 (NF) compared to the reference areas (MEL-03 and MEL-05).
- Back-to-back monitoring cycles where no effects were observed (2018 and 2021).

- ᐆᒪᔪᕋᓛᑦ ᓄᓇᓕᖁᑎᖓ ᖃᐸᓯᐅᓂᖏᑦ ᐊᔾᔨᒌᙱᓐᖃᑦᑎᐊᖅᑐᑦ ᐅᑭᐅᒥᒃ ᐱᖃᑖᓄᑦ ᐅᑭᐅᕐᒧᑦ.
- ᖃᐸᓯᐅᓂᖏᑦ (ᖃᐸᓯᐅᓂᖏᑦ ᐆᒪᓂᖃᖃᑎᒌᑦ) ᐊᖏᓂᖅᓴᐅᓚᐅᖅᑐᖅ 2021-ᒥᑦ ᖃᐅᔨᓴᖅᑕᐅᓚᐅᖅᑐᑦ 2018-ᒥᓂᑦ.
- ᖃᐅᔨᓴᖅᑕᐅᓃᑦ ᐊᔾᔨᒌᙱᓐᓂᖏᑦ ᖃᐸᓯᐅᓂᖏᑦ, ᐱᐅᓂᖏᑦ, ᐅᕝᕙᓘᓐᓃᑦ ᐊᔾᔨᒌᙱᑦᑐᑕᐅᓂᖏᑦ MEL-01 (NF) ᐱᓕᕆᐊᖑᓚᐅᖅᓯᒪᔫᑉ ᑎᑎᕋᖅᑕᐅᓯᒪᔪᑦ ᐃᓂᐅᔪᑦ (MEL-03 ᐊᒻᒪ MEL-05)
- ᖃᐅᔨᓴᖅᑕᐅᓯᒪᔪᑦ ᐅᑎᖅᑕᖅᑐᑦ ᐊᒃᑐᐃᓯᒪᖏᑦᑐᑦ ᖃᐅᔨᓴᖅᑕᐅᓚᐅᖅᑐᑦ (2018–ᒥ ᐊᒻᒪ 2021-ᒥ).

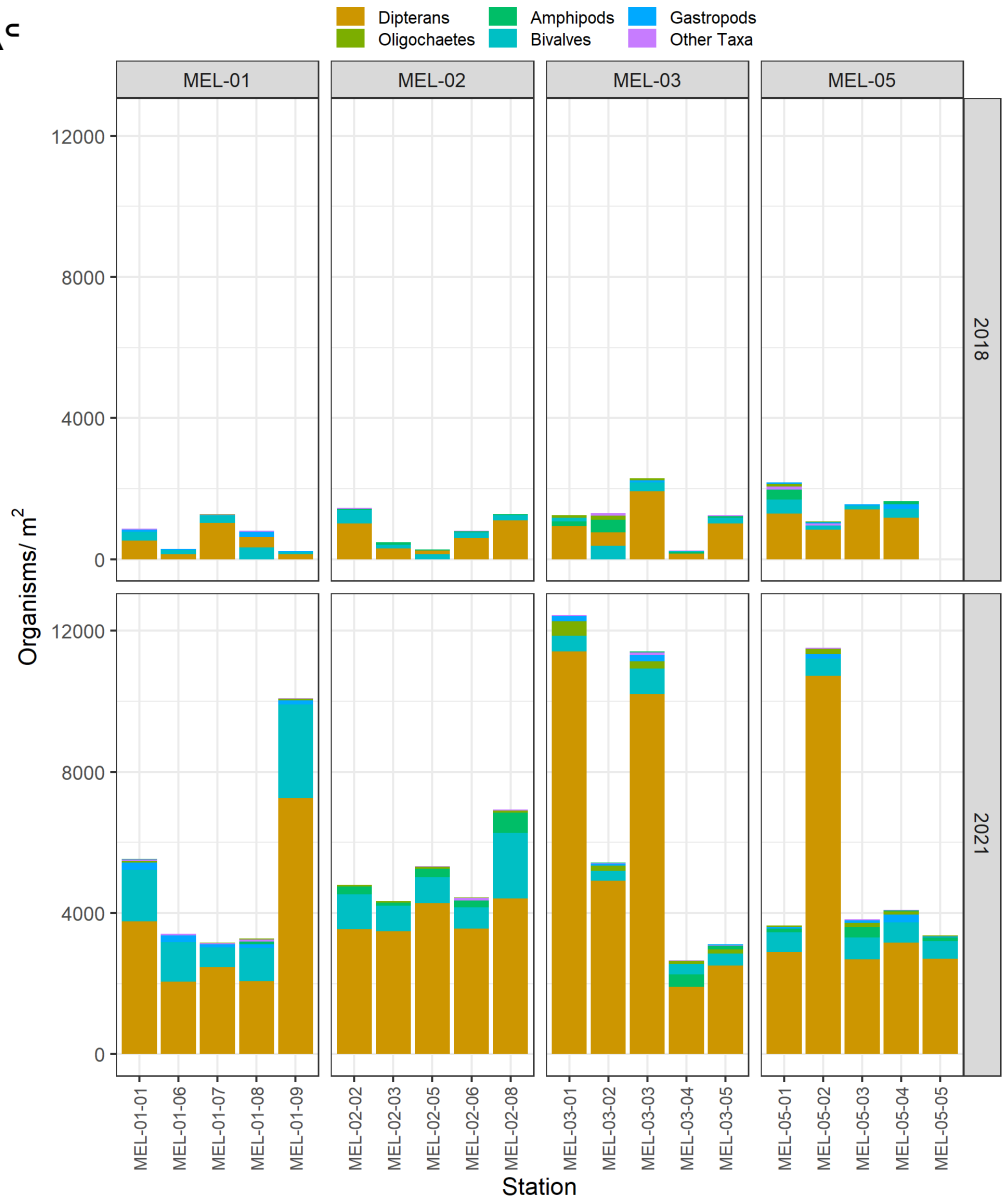

TECHNICAL COMMENT SUMMARY – HEALTH OF SMALL-BODIED FISH (THREESPINE STICKLEBACK)

ᐱᓕᕆᐊᑉ ᒥᖅᓵᓄᑦ ᐅᖃᐅᓯᐅᔪᓄᑦ ᓇᐃᓈᖅᓯᒪᔪᖅ – ᖃᓄᐃᓐᓂᖏᑦ ᐃᖃᓗᐊᓛᑦ (ᑲᑭᓚᓴᐃᑦ)

AGNICO EAGLE

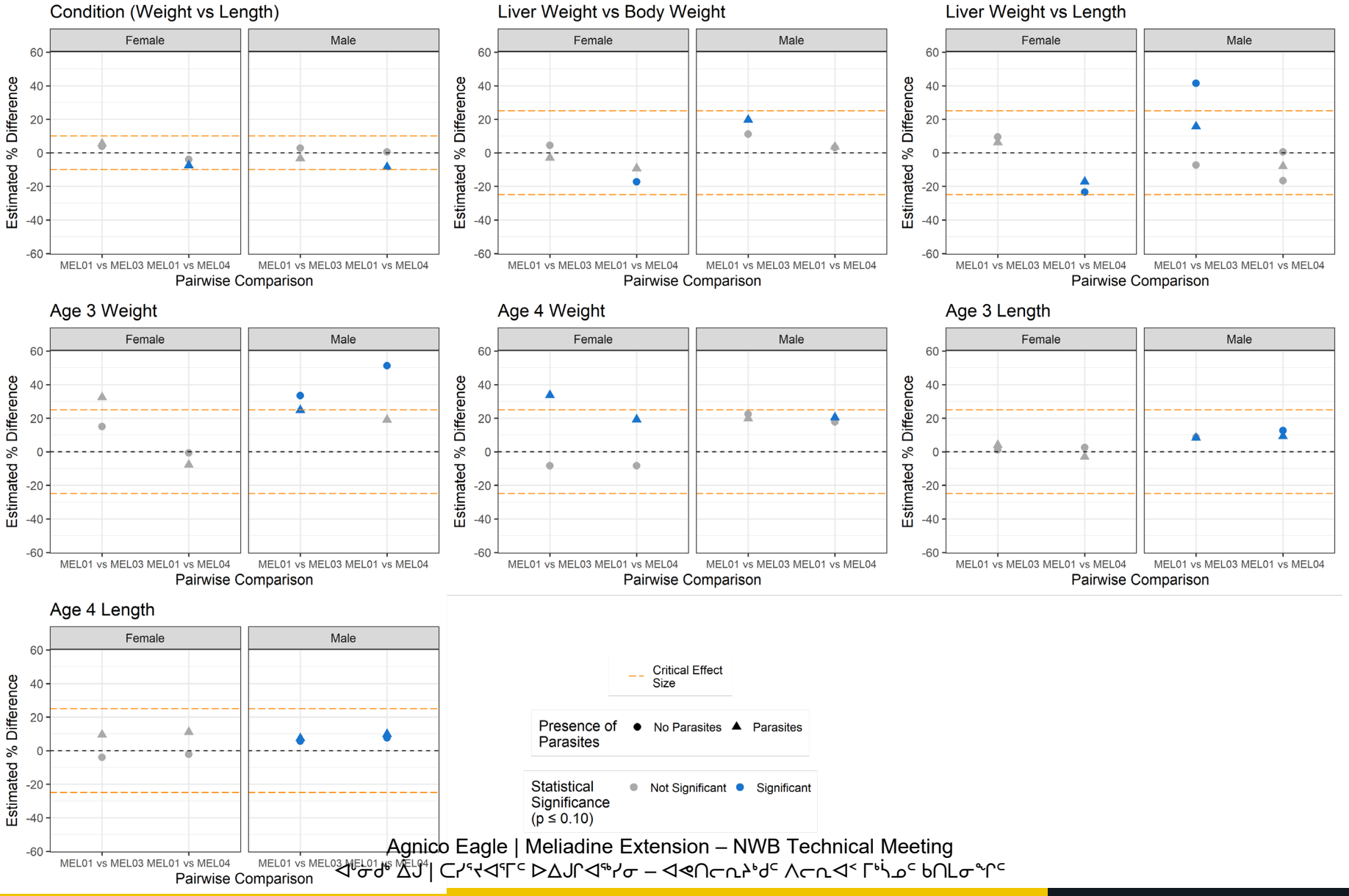

TECHNICAL COMMENT SUMMARY – HEALTH OF LARGE-BODIED FISH (LAKE TROUT)

ᐱᓕᕆᐊᑉ ᒥᒃᓵᓄᑦ ᐅᖃᐅᓯᐅᔪᓄᑦ ᓇᐃᓈᖅᓯᒪᔪᑦ ᖃᓄᐃᓐᓂᖕᒋᑦ ᐊᖕᒋᔪᒥᒃ ᑎᒥᓕᒃ ᐃᖃᓗᒃ (ᐃᓗᕋᖅ)

- Lake Trout collected from Meliadine Lake tended to be older, longer, and heavier than those collected from both Atulik Lake and Peter Lake.

- ᐃᓘᕋᐃᑦ ᑲᑎᑕᐅᓚᐅᖅᑐᑦ ᑕᓯᕐᔪᐊᕐᒥ ᐃᓐᓇᐅᓂᖅᓴᐅᔪᑦ, ᑕᑭᓂᖅᓴᐅᑉᓗᑎᒡᓗ, ᐊᒻᒪᓗ ᐅᕐᑯᒪᐃᓐᓂᖅᓴᐅᖃᑦᑕᖅᓯᒪᔪᑦ ᑲᑎᑕᐅᓯᒪᔪᓂᒃ ᐊᑐᓕᒃ ᑕᓯᕐᒥᑦ ᐊᒻᒪᓗ ᖃᒪᓂᕐᒥᑦ.

Dependent Variable	Independent Variable	p-value	% Difference		Critical Effect Size (%)
			Meliadine vs Peter	Meliadine vs Atulik	
Weight (log_{10})	Fork Length (log_{10})	0.84	1.13	1.99	10
Liver Weight (log_{10})	Fork Length (log_{10})	**0.053**	3.28	**19.8**	25
Liver Weight (log_{10})	Weight (log_{10})	**0.029**	0.75	**16**	25
Weight (log_{10})	Age (log_{10})	**0.01**	**33.7**	**34.7**	25
Fork Length (log_{10})	Age (log_{10})	**0.013**	**9.91**	**9.65**	25

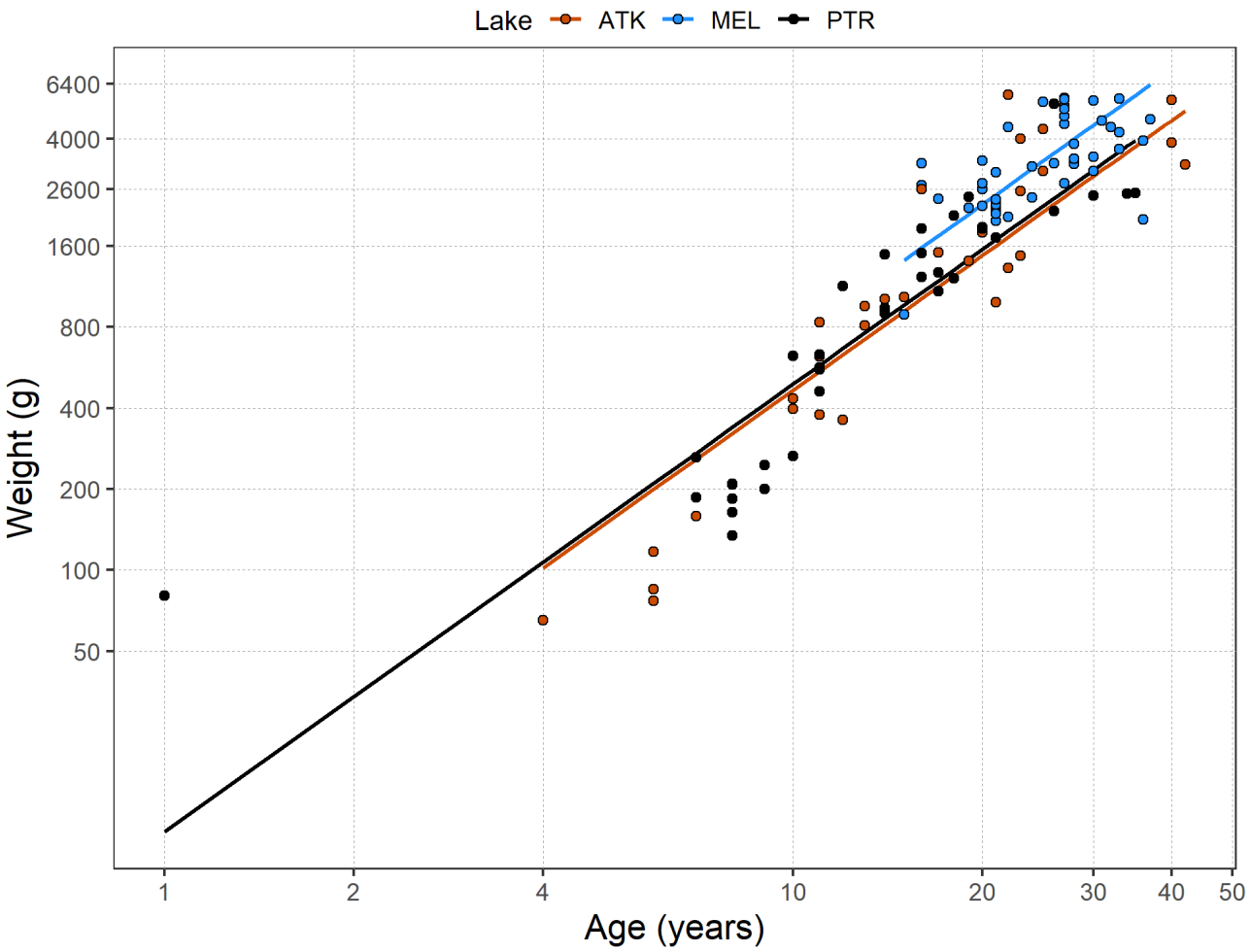

TECHNICAL COMMENT SUMMARY – HEALTH OF MELIADINE LAKE

ᐱᓕᕆᐊᑉ ᒥᒃᓵᓄᑦ ᐅᖃᐅᓯᐅᔪᓄᑦ ᓇᐃᓈᖅᓯᒪᔪᖅ – ᐃᒪᐅᑉ ᖃᓄᐃᓐᓂᖕᒃ ᑕᓯᕐᔪᐊᕐᒥ

AGNICO EAGLE

TECHNICAL COMMENT SUMMARY – HEALTH OF MELIADINE LAKE

ᐱᓕᕆᐊᑉ ᒥᒃᓵᓄᑦ ᐅᖃᐅᓯᐅᔪᓄᑦ ᓇᐃᓈᖅᓯᒪᔪᖅ – ᐃᒪᐅᑉ ᖃᓄᐃᓐᓂᖓ ᑕᓯᕐᔪᐊᕐᒥ

AGNICO EAGLE

Agnico Eagle commitment (during the NIRB process):

- After submission of the NWB Annual report, and before annual discharge to Itivia Harbour, meet with KivIA and CIRNAC to:
  - Provide updates and advice on Meliadine Lake, and management of contact and saline water.
  - Review current and forecasted conditions (Meliadine Lake, contact water and saline water).
  - Schedule community open house to present the above information.
- Prior to the first annual meeting, Agnico Eagle shall update the Adaptive Management Plan to include a prioritized discharge strategy
- Based on modelling completed for the NIRB FEIS, monitoring to date, continued comprehensive monitoring, and the above commitment, a cap on the discharge quantity is not required

ᐊᒡᓃᑯ ᐃᒍᒃᑯᑦ ᐱᓂᐊᕐᓂᕆᔭᖓ (ᐊᕙᑎᓕᕆᔨᒃᑯᑦ ᐱᓕᕆᐊᖓ)

- ᑐᓂᔭᐅᕋᓂᒃᑎᓪᓗᒍ ᓄᓇᕗᒻᒥ ᐃᒪᓕᕆᔨᒃᑯᑦ ᐊᕐᕋᒍᓕᒫᖅᓯᐅᑦ ᐅᓂᑉᑳᖓᓂ ᐊᒻᒪᓗ ᐊᕐᕋᒍᑕᒫᑦ ᑯᕕᑎᑦᑎᓂᖓ ᐃᑎᕕᐊᓄᑦ, ᑲᑎᒪᖃᑎᖃᖃᑦᑕᖅᑐᑎᑦ ᑭᕙᓪᓕᖅ ᐃᓄᐃᑦ ᑲᑐᔾᔨᖃᑎᒌᒃᑯᓐᓄᑦ ᐊᒻᒪᓗ ᐃᓄᓕᕆᔨᑐᖃᒃᑯᓐᓄᑦ:
  - ᐅᑉᓗᒥᒧᓕᖅᑕᐅᓯᒪᔪᑦ ᐊᒻᒪᓗ ᐅᖃᐅᔾᔨᓂᖅ ᑕᓯᕐᔪᐊᕐᒥ, ᐊᐅᓚᑦᑎᔨᖓᓐᓄᑦ ᐊᒻᒪᓗ ᑕᕆᐅᓕᒃ ᐃᒪᖅ.
  - ᖃᐅᔨᓴᖅᑕᐅᓗᓂ ᐅᑉᓗᒥᒧᑦ ᐊᒻᒪᓗ ᖃᓄᐃᓐᓂᐊᕋᓱᒋᔭᐅᔪᑦ (ᑕᓯᕐᔪᐊᖅ, ᐊᒃᑐᐃᓯᒪᔪᖅ ᐃᒪᖅ ᐊᒻᒪᓗ ᑕᕆᐅᓕᒃ ᐃᒪᖅ.)
  - ᑎᑎᖅᖃᕐᒥ ᓇᓗᓇᐃᕐᓗᓂ ᓄᓇᓕᖕᓄᑦ ᑲᑎᒪᔾᔪᑕᐅᒐᔭᖅᑐᓂᒃ.
- ᑲᑎᒪᓚᐅᖅᖄᖅᑎᓐᓇᒋᑦ ᐊᕐᕋᒍᑕᒫᖅᓯᐅᑎᓂᒃ, ᐊᒡᓂᑯᒃᑯᑦ ᐅᑉᓗᒥᒧᓕᖅᓯᒪᔪᓂᒃ ᐸᕐᓇᐅᑎᓂᒃ ᐃᓕᓯᓂᐊᖅᑐᑦ ᐱᔭᕆᐊᓖᑦ ᑯᕕᖅᑕᕐᓂᐅᑉ ᖃᓄᖅᑑᕈᑎᖓᓂᒃ
- ᑕᐅᑐᖅᓱᒍ ᕐᑯ ᖃᐅᔨᒋᐊᖃᑦᑕᕐᓂᖅ ᐱᐊᓂᓚᐅᖅᑐᖅ ᐊᕙᑎᓕᕆᔨᒃᑯᑦ ᑭᖑᓪᓕᖅᐹᒥᒃ ᐊᕙᑎᓕᕆᓂᕐᒧᑦ ᖃᐅᔨᓴᖅᑕᐅᓃᑦ ᐅᑉᓗᒥᒧᑦ, ᑲᔪᓯᓗᑎᒡᓗ ᖃᐅᔨᓴᖃᑦᑕᕐᓗᑎᑦ, ᐊᒻᒪᓗ ᕐᑯᓛᓂᑦᑐᖅ ᐱᓂᐊᕐᓂᕆᔭᐅᔪᖅ, ᑯᕕᖅᑕᖃᑦᑕᕐᓂᖓ ᒪᑐᔭᐅᒋᐊᖃᖕᒋᑦᑐᖅ.

TECHNICAL COMMENT SUMMARY – IN-PIT DEPOSITION ALTERNATIVE

ᐱᓕᕆᐊᑉ ᒥᒃᓵᓄᑦ ᐅᖃᐅᓯᐅᔪᓄᑦ ᓇᐃᓈᖅᓯᒪᔪᑦ – ᓄᓇᒥᑦ ᐃᓗᑦᑐᖅᓯᒪᔪᒧᐊᖅᓯᓂᖅ - ᐋᖅᑭᒃᓯᓂᖅ

AGNICO EAGLE

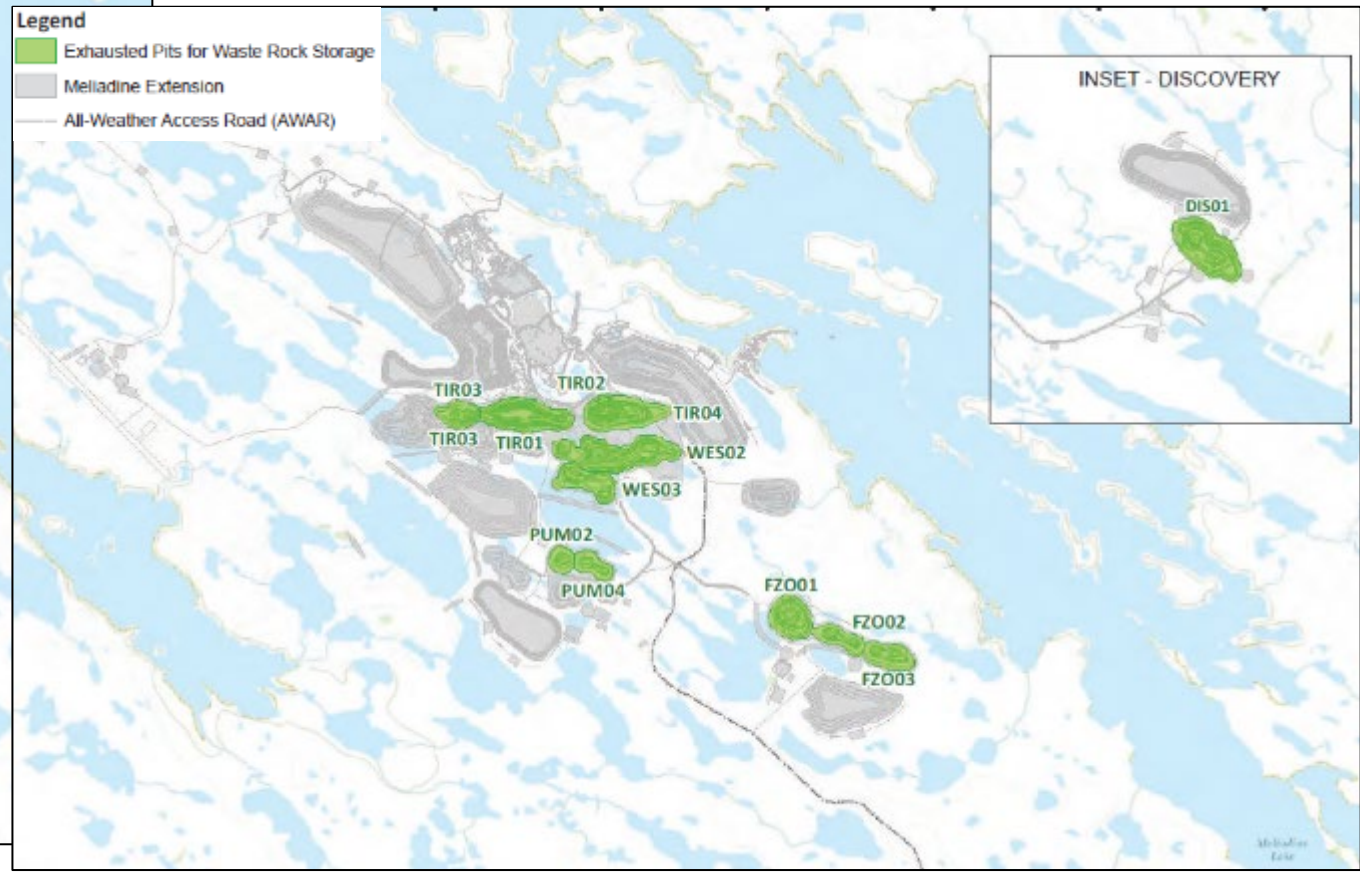

TECHNICAL COMMENT SUMMARY – IN-PIT DEPOSITION ALTERNATIVE

ᐱᓕᕆᐊᑉ ᒥᒃᓵᓄᑦ ᐅᖃᐅᓯᐅᔪᓄᑦ ᓇᐃᓈᖅᓯᒪᔪᑦ – ᓄᓇᒥᑦ ᐃᓗᑦᑐᖅᓯᒪᔪᒧᐊᖅᓯᓂᖅ - ᐊᖅᕿᒃᓯᓂᖅ

AGNICO EAGLE

- Prior to proceeding with this activity, Agnico Eagle would complete various studies such as:
  - Thermal study to assess permafrost within the pit lake.
  - Hydrogeological study to assess groundwater flow to receiving environment.
  - Water balance and water quality model to evaluate pit lake quality.
- In addition, the Water Management Plan, the Waste Management Plan, and the Interim Closure and Reclamation Plan would be updated

- ᑲᑎᒪᓚᐅᖅᖄᖅᑎᓐᓇᒋᑦ ᖃᓄᐃᓕᐅᕐᓂᖕᒋᓐᓂᒃ, ᐊᒡᓃᑯᒃᑯᑦ ᐱᐊᓂᒐᔭᖅᑐᑦ ᐊᔾᔨᒌᙱᑦᑐᓂᒃ ᖃᐅᔨᓴᖅᑕᐅᓂᑯᓂᒃ ᐅᑯᐊ ᐃᓚᒋᓗᒋᑦ:
  - ᐆᓇᕐᓂᖃᕐᓂᖅ ᖃᐅᔨᓴᖅᑕᐅᓂᖅ ᖃᓄᐃᓐᓂᖕᒐ ᕐᑯᐊᖑᐃᓐᓇᐅᔭᖅᑐᖅ ᐃᓗᑦᑐᖅᓯᒪᔪᑉ ᐃᓗᐊᓂ ᑕᓯᕐᒥ.
  - ᐃᒪᐅᑉ ᖃᐅᔨᓴᖅᑕᐅᓂᖕᒐ ᖃᓄᐃᓐᓂᖕᒐ ᓄᓇᐅᑉ ᖄᖕᒐᓂ ᑯᕕᔪᖅ ᓇᒧᖕᖕᒐᐅᓂᖕᒐ.
  - ᐃᒪᐅᑉ ᐃᒡᓗᒋᙱᓂᖕᒐ ᐊᒻᒪᓗ ᐃᒪᐅᑉ ᖃᓄᐃᓐᓂᖕᒐ ᖃᐅᔨᓴᖅᑕᐅᓗᓂ ᐃᓗᑦᑐᖅᓯᒪᔪᑉ ᑕᓯᖕᒐᑕ ᖃᓄᐃᓐᓂᖕᒐ.
- ᐃᓚᒋᐊᕐᓗᒍ, ᐃᒪᐅᑉ ᐸᕐᓇᐅᑎᖕᒐ ᐊᒃᑕᑯᓕᕆᓂᕐᒥᒃ ᐊᐅᓚᑦᑎᓂᕐᒧᑦ ᐸᕐᓇᐅᑎ, ᐊᒻᒪᓗ ᐅᒃᑯᐊᖅᐸᓪᓕᐊᓂᖕᒐᑕ ᐊᒻᒪ ᐅᑎᖅᑎᑎᕆᓂᓂᖕᒐᑕ ᐅᑉᓗᒥᒧᓕᖅᑕᐅᓂᖕᒐ

TECHNICAL COMMENT SUMMARY – SECURITY

ᐱᓕᕆᐊᑉ ᒥᒃᓵᓄᑦ ᐅᖃᐅᓯᐅᔪᓄᑦ ᓇᐃᓈᖅᓯᒪᔪᑦ – ᐅᐊᔅᓯᔨᑦ

AGNICO EAGLE

- Per Security Management Agreement discussion with KivIA and CIRNAC following Technical Meeting
- Main changes include:
  - Additional open pits and underground mining
  - Additional waste rock storage facilities
  - Adding Discovery deposit
  - Extended closure period
- Security updates are sequenced based on when mining activities are triggered

	Current Security	Meliadine Extension	Total Meliadine Mine
Grand Total	$69,687,246	$91,458,237	$161,145,486

- ᒥᐊᓂᖅᓯᓂᕐᒧᑦ ᐊᐅᓚᑦᑎᓂᕐᒥᒃ ᐊᖏᖃᑎᒌᒍᑎ ᐅᖃᖃᑎᖃᖅᓯᒪᔪᑦ ᑭᕙᓪᓕᖅ ᐃᓄᐃᑦ ᑲᑐᔾᔨᖃᑎᒌᒃᑯᓐᓂ ᐊᒻᒪ ᐃᓄᓕᕆᔨᑐᖃᒃᑯᓐᓂ ᑲᑎᑕᓚᐅᖅᖃᖅᑎᓪᓗᒋᑦ
- ᐋᖅᑭᐅᒪᓂᖕᒐᓂᒃ ᐊᓯᐊᙵᖅᑐᓂᑦ ᐃᓚᐅᔪᑦ:
  - ᐃᓚᒋᐊᖅᓯᒪᔪᑦ ᓄᓇᒥᑦ ᐅᒃᑯᐃᖕᒐᔪᑦ ᐊᒻᒪᓗ ᓄᓇᐅᑉ ᐊᑖᓂ ᐅᔭᕋᒃᑕᕆᐊᖅ
  - ᐊᒃᑕᑰᖅᑕᐅᔪᑦ ᐅᔭᖅᖃᓄᑦ ᑐᖅᑯᖅᓯᓯᒪᕝᕕᖕᓂᑦ
  - ᐃᓚᓯᔪᑦ ᐃᑎᕐᓚᐅᑉ ᓴᓂᐊᓄᑦ ᐃᓕᔭᐅᓯᒪᔪᖅ
  - ᐅᖕᒐᓯᒃᓯᒋᐊᖅᑐᖅ ᐅᒃᑯᐊᕐᕕᒃᓴᖕᒐ
- ᒥᐊᓂᖅᓯᓂᖅ ᐅᑉᓗᒥᒨᓕᖅᑕᐅᔪᑦ ᐱᓕᕆᐊᖅ ᒪᓕᒃᓗᒋᑦ ᐅᔭᕋᒃᑕᖅᑕᐅᔪᑦ ᐊᒃᑐᖅᑕᐅᒫᖕᒐᑕ

	ᒫᓐᓇᐅᔪᖅ ᒥᐊᓂᖅᓯ	ᑕᓯᕐᔪᐊᖅ ᐅᐃᒍᒋᐊᕐᓂᖕᒐ	ᑲᑎᓗᒃᑖᖅᓱᒋᑦ ᑕᓯᕐᔪᐊᕐᒥ ᐅᔭᕋᒃᑕᕆᐊᖅ
ᑲᑎᓗᒃᑖᖅᓱᒋᑦ	$69,687,246	$91,458,237	$161,145,486

Conclusions

ᐃᓱᓕᑉᐸᓪᓕᐊᓂᖅ

AGNICO EAGLE

MELIADINE EXTENSION - CONCLUSIONS

ᑕᓯᕐᔪᐊᕐᒥᑦ ᐅᐃᒍᒋᐊᖅᓯᓂᖅ – ᐃᓱᓕᑉᐸᓪᓕᐊᓂᖅ

- Seeking approvals and permits to mine deposits not included in the current Water Licence
  - Initiate open pit mining at Pump, F Zone, Wesmeg, and Discovery deposits
  - Initiate underground mining at Pump, F Zone, and Discovery deposits
  - Extend existing underground mining of Tiriganiaq-Wolf
  - Extend the operational window to 2043
- Continue the approved activities
- Use/update existing management and monitoring plans

- ᕿᓂᖅᑐᑦ ᐊᖏᖅᑕᐅᒋᐊᓕᖕᓂᑦ ᐊᒻᒪᓗ ᐱᔪᓐᓇᐅᑎᓂᒃ ᐅᔭᕋᒃᑕᕈᓐᓇᕐᓂᐊᕐᒪᑕ ᐃᒪᓕᕆᔨᒃᑯᑦ ᐊᖏᕈᑎᖓᓃᖏᑦᑐᒥ ᒫᓐᓇ
  - ᐃᓚᐅᓗᓂ ᓄᓇᒥᒃ ᐅᒃᑯᐃᖓᔪᒥᒃ Pump-ᒥᑦ, F Zone-ᒥᑦ, Wesmeg-ᒥᑦ, ᐊᒻᒪᓗ ᐃᑎᕐᓚᐅᑉ ᓴᓂᐊᓂ ᐱᑕᓕᖕᓂ
  - ᐃᓚᐅᓗᓂ ᓄᓇᐅᑉ ᐃᓗᐊᓂᑦ ᐅᔭᕋᒃᑕᕐᓂᖅ Pump-ᒥᑦ, F Zone-ᒥᑦ, ᐊᒻᒪᓗ ᐃᑎᕐᓚᐅᑉ ᓴᓂᐊᓂ ᐱᑕᓕᖕᓂᑦ
  - ᐅᐃᒍᒋᐊᕐᓗᒍ ᑕᐃᒪᐅᔪᖅ ᐱᑕᓕᒃ ᑎᕆᒐᓂᐊᖅ-ᐊᒪᕈᖅ ᓄᓇᐅᑉ ᐃᓗᐊᓂᑦ
  - ᐅᐃᒍᒋᐊᕐᓗᒍ ᐊᐅᓚᑕᐅᓂᐅᑉ ᐃᒐᓛᖓ 2043–ᒧᑦ
- ᑲᔪᓯᓗᑎᒃ ᐊᖏᖅᑕᐅᓯᒪᔪᑦ ᐱᓕᕆᐊᑦ
- ᐊᐅᓚᑦᑎᓂᕐᒧᑦ ᐊᒻᒪᓗ ᖃᐅᔨᓴᐃᓂᕐᒧᑦ ᐸᕐᓇᐅᑏᑦ

ᖁᔭᓐᓇᒦᒃ

Matna
Thank you

Trading Symbol:
AEM on TSX & NYSE

Investor Relations:
416-847-8665
info@agnicoeagle.com

agnicoeagle.com

WORLD GOLD COUNCIL

AGNICO EAGLE