

**PERMIT TO PRACTICE  
LE GROUPE ULTRAGEN LTÉE**

Signature \_\_\_\_\_  
Date **OCT 28 2017**

**PERMIT NUMBER: P 1180**  
NTNU Association of Professional  
Engineers and Geoscientists

**FABRICATION DRAWINGS BASED ON  
WSP CERTIFIED ENGINEERING**

LISTE DE MATERIEL				
No	QTE	DA	MATERIEL/CATALOGUE	DESCRIPTION
1	150	A 333 Gr. 6		SCH STD, SHLS PIPE
2	1	A 420 Gr. WPL6		SCH STD, BV LR 90 DEG ELBOW TRIM TD 26 57
3	1	150		PIPE SUPPORT AS PER DETAIL 1, DWG 65-116-270-200
4	1	150		PIPE SHOE AS PER DETAIL 2, DWG 65-116-270-200

No.	DATE	REVISION	PAR	APP.
3	2017/10/13	AS BUILT		AH
2	2017/09/21	PROJECT TITLE REVISED		KHV
1	2017/09/11	LINE NUMBERS REVISED		KHV
0	2017/05/15	ISSUED FOR CONSTRUCTION		KHV

CLIENT:



**AGNICO EAGLE**



**NUQSANA PROMEC MINING**



**ultragen**

CONSULTANT PROJECT NO. **591700**

NO. DE CONDUITE	SPECIFICATION	PRODUIT	SYSTEME REVETEMENT	CODE DE COULEUR	ISOLATION ET TRACAGE	EPASS. D'ISOLATION	
116-150-PDI-CC10-0006	CC10	PDI		-		65-116-270-200	PIPE SUPPORT DETAILS
PRESSION D'OPERATION	TEMPERATURE D'OPERATION	PRESSION DE CONCEPTION	TEMPERATURE DE CONCEPTION	PRESSION D'ESSAI	CLASSE D'INSPECTION	CODE DE SERVICE	TRAITEMENT THERMIQUE
						65-116-205-200	P&ID
PSIG	°F	PSIG	°F	PSIG		No. DESSIN	DESSINS DE REFERENCE

SOCIAL PROFESSIONNEL  
REGISTERED PROFESSIONAL ENGINEER  
D. TRUONG  
LICENSEE  
NTNU  
2017/10/26

CONC.	DATE	DESSINE PAR	DATE	VER. PAR	DATE	APP.	DATE	ECHELLE
KHV	2017/04/25	KVE	2017/04/25	-	-	-	-	AUCUNE

PROJET:		TITRE:	
AGNICO EAGLE - MELIADINE DIVISION 116 - FUEL TANK FARM		RANKIN INLET FABRICATION ISOMETRIC DIESEL FROM 65TNK11601 & 65TNK11602 TO PUMPING STATION	
No PROJET	No DESSIN	PAGES	REV.
6515	116-150-PDI-CC10-0006	6/12	3

DDEIR: \\Voyce-Copie\Melesco\311700 (Fuel Distribution)\05\_Dessins\02\_Exploitation\02\_Supports\01\_Rankin Inlet\116-150-PDI-CC10-0006-0.DWG

IMPRIME LE: Oct 13, 2017 1:52pm

116-MN-01





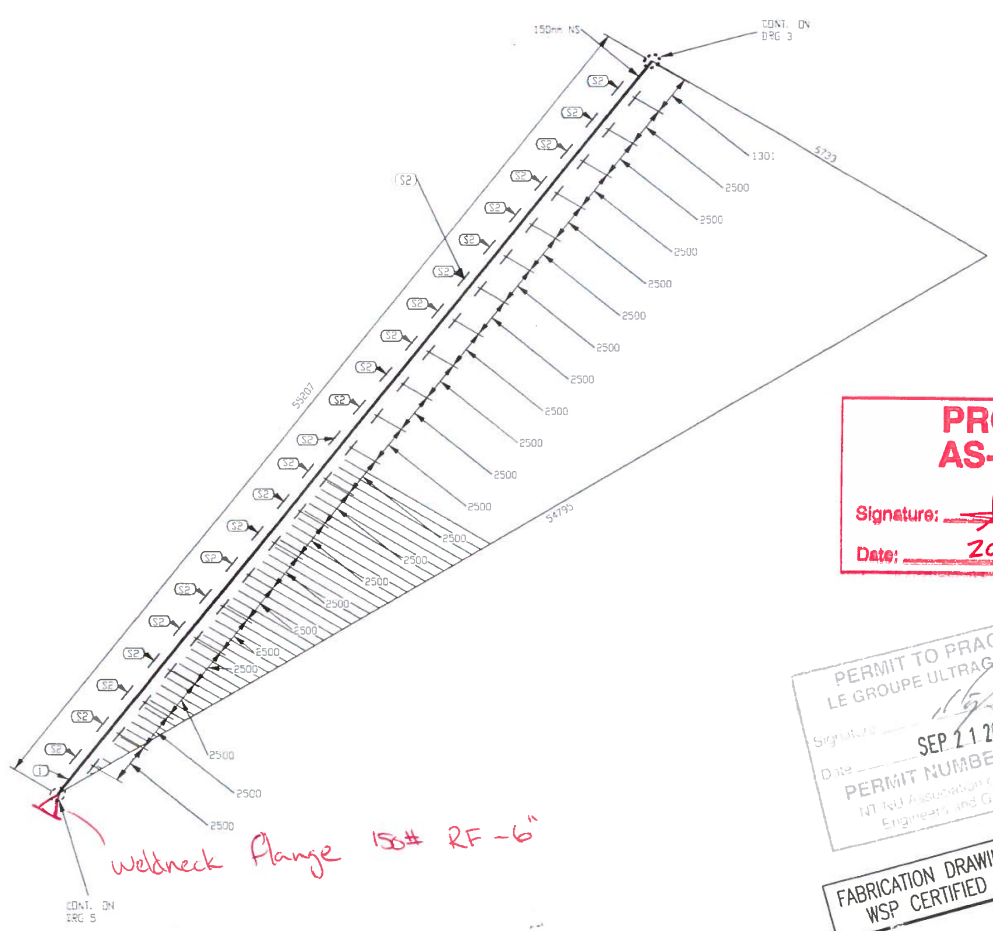

**PROMEC  
AS-BUILT**

Signature: \_\_\_\_\_

Date: **2017-10-04**

PERMIT TO PRACTICE  
LE GROUPE ULTRAGEN LTÉE

Signature: \_\_\_\_\_

Date: **SEP 21 2017**

**PERMIT NUMBER: P 1180**

UT Ltd Association of Professional  
Engineers and Geoscientists

**FABRICATION DRAWINGS BASED ON  
WSP CERTIFIED ENGINEERING**

LISTE DE MATERIE				
No	QTE	DA	MATERIEL/CATALOGUE	DESCRIPTION
1	55207 MM	150	A 333 Gr. 6	SCH STD. SMLS PIPE
2	23	150		PIPE SUPPORT AS PER DETAIL 3 DWG 65-116-270-200

No	DATE	REVISION	PAR	APP.
2	2017/09/21	PROJECT TITLE REVISED		KHV
1	2017/09/11	LINE NUMBERS REVISED		KHV
0	2017/05/15	ISSUED FOR CONSTRUCTION		KHV

CLIENT:

**AGNICO EAGLE**

**NUQSANA PROMEC MINING**

CONSULTANT PROJECT NO. **591700**

NO. DE CONDUITE	SPECIFICATION	PRODUIT	SYSTEME REVETEMENT	CODE DE COULEUR	ISOLATION ET TRACAGE	EPAISS. D'ISOLATION		
116-150-PDI-CC10-0001	CC10	PDI					65-116-270-200	PIPE SUPPORT DETAILS
PRESSION D'OPERATION	TEMPERATURE D'OPERATION	PRESSION DE CONCEPTION	TEMPERATURE DE CONCEPTION	PRESSION D'ESSAI	CLASSE D'INSPECTION	CODE DE SERVICE	TRAITEMENT THERMIQUE	65-116-205-200 P&ID
PSIG	°F	PSG	°F	PSIG				No. DESSIN
								DESSINS DE REFERENCE

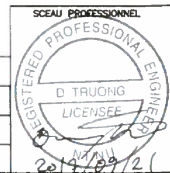

CONC.	DATE	DESSINE PAR	DATE	VER. PAR	DATE	APP.	DATE	ECHELLE
KHV	2017/04/25	KVE	2017/04/25	-	-	-	-	AUCUNE

PROJET:		AGNICO EAGLE - MELIADINE DIVISION 116 - FUEL TANK FARM			
TITRE:		RANKIN INLET FABRICATION ISOMETRIC MARINE LINE TO 65TNK11601 & 65TNK11602			
No PROJ	No DESSIN	PAGES	REV.		
6515	116-150-PDI-CC10-0001	4/13	2		

C:\Users\khs\Documents\116-150-PDI-CC10-0001\116-150-PDI-CC10-0001-4.dwg









**PROMEC  
AS-BUILT**

Signature: *[Signature]*

Date: 2017-10-04

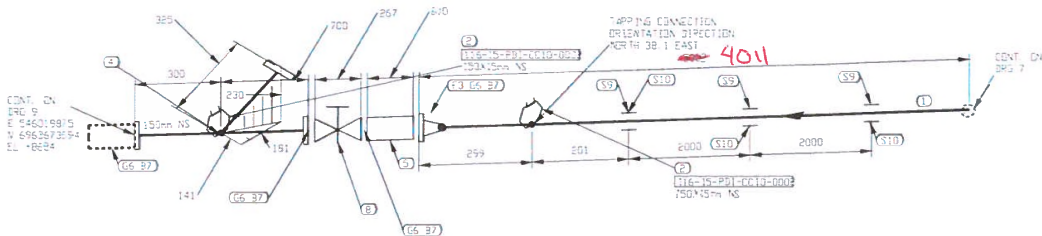

PERMIT TO PRACTICE  
LE GROUPE ULTRAGEN LTÉE

Signature: *[Signature]*

Date: SEP 21 2017

**PERMIT NUMBER: P 1150**

NTNU Association of Professional  
Engineers and Geoscientists

**FABRICATION DRAWINGS BASED ON  
WSP CERTIFIED ENGINEERING**

LISTE DE MATÉRIEL

No	QTE	DA	MATRIEL/CATALOGUE	DESCRIPTION
1	4914 YK	150	A 300 Gr 6	SCH STD. SMLS PIPE
2	150K1E	4	350 Gr LFB	CL 3000. THREDDLET
3	150	4	350 Gr LFB	CL 150. SCH STD. RF. W T LANGE
4	1	150K150		CL 150. PIG CATCHER AS PER DETAIL B, DWG: 65-116-270-200
5	1	150		CL 150. SINGLE BRAIDED HOSE ASSEMBLY
6	4	150	ASME 516 20	CL 150. GARLOCK 5500. RING TYPE GASKET 1/8" THK
7	0.2	19	A 193 37/4 194 24	CL 150. B - 19.05 X 100 STUD BOLTS c/w NUT HEAVY HEX NUTS
8	1	150	GA-10	CL 150. RF. CS. FULL PORT GATE VALVE
9	2	150		PIPE SUPPORT AS PER DETAIL 1, DWG: 65-116-270-200
10	3	150		PIPE SHOE AS PER DETAIL 2, DWG: 65-116-270-200

2	2017/09/21	PROJECT TITLE REVISED	KHV
1	2017/09/11	LINE NUMBERS REVISED	KHV
0	2017/05/15	ISSUED FOR CONSTRUCTION	KHV
No.	DATE	REVISION	PAR APP.

CLIENT:

**AGNICO EAGLE**

**NUOSANA PROMEC MINING**

**Ultragen**

CONSULTANT PROJECT NO. **591700**

NO. DE CONDUITE	SPECIFICATION	PROJET	SYSTEME REVETEMENT	CODE DE COULEUR	ISOLATION ET TRACAGE	EPAISS. D'ISOLATION	
116-150-PDI-CC10-0001	CC10	PDI					65-116-270-200 PIPE SUPPORT DETAILS
PRESSON D'OPERATION	TEMPERATURE D'OPERATION	PRESSON DE CONCEPTION	TEMPERATURE DE CONCEPTION	PRESSON D'ESSAI	CLASSE D'INSPECTION	CODE DE SERVICE	TRAIEMENT THERMIQUE
PSIG	°F	PSIG					65-116-205-200 P&ID
							No. DESSIN DESSINS DE REFERENCE

SCHEP (PROFESSIONNEL)  
REGISTERED PROFESSIONAL ENGINEER  
D. TRUONG  
LICENSEE  
NTNU  
2017/09/21

CONC: KHV	PROJET: AGNICO EAGLE - MELIADINE DIVISION 116 - FUEL TANK FARM
DATE: 2017/04/25	
DESSINE PAR: KVE	
DATE: 2017/04/25	
VER. PAR: -	
DATE: -	
APP: -	
DATE: -	
ECHELLE: AUCUNE	
TITRE: RANKIN INLET FABRICATION ISOMETRIC MARINE LINE TO 65TNK11601 & 65TNK11602	
No. PROJET: 6515	No. DESSIN: 116-150-PDI-CC10-0001
PAGES: 8/13	REV: 2

C:\Users\m\Documents\116-150-PDI-CC10-0001.dwg







**PROMEC  
AS-BUILT**

Signature: *[Signature]*

Date: 2017-10-04

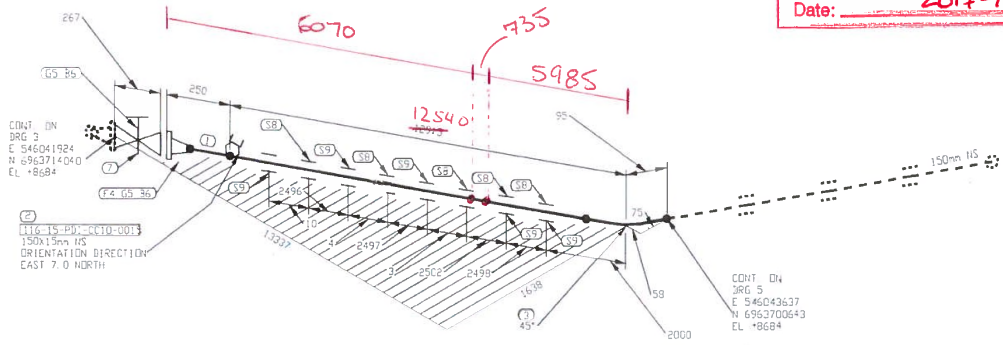

PERMIT TO PRACTICE  
LE GROUPE ULTRAGEN LTEE

Signature: *[Signature]*

Date: SEP 21 2017

**PERMIT NUMBER: P 1180**  
NTNU Association of Professional  
Engineers and Geoscientists

**FABRICATION DRAWINGS BASED ON  
WSP CERTIFIED ENGINEERING**

LISTE DE MATERIEL				
No	QTE	DA	MATERIEL/CATALOGUE	DESCRIPTION
1	12983	MM	A 333 Gr. 6	SCH STD. SMLS PIPE
2	1	150X15	A 350 Gr. LF2	CL 3000, THREDBOLT
3	1	150	A 420 Gr. MPL6	SCH STD, 3W LR 45 DEG ELBOW
4	1	150	A 350 Gr. LF2	CL 150, SCH STD, RF, WN FLANGE
5	2	150	ASME B16.20	CL 150, GARLOCK 5500, RING TYPE GASKET 1/8" THK
6	16	19	A 193 37/A 194 2H	CL 150, 8 - 19 05 X 100 STD BOLTS c/a TWO HEAVY HEX NUTS
7	1	150	GA-10	CL 150, RP, GATE VALVE
8	5	150		PIPE SUPPORT AS PER DETAIL 1, DWG 65-116-270-200
9	5	150		PIPE SHDE AS PER DETAIL 2, DWG 65-116-270-200

No	DATE	REVISION	PAR	APP.
2	2017/09/21	PROJECT TITLE REVISED		KHV
1	2017/09/11	LINE NUMBERS REVISED		KHV
0	2017/05/15	ISSUED FOR CONSTRUCTION		KHV

CLIENT:

**AGNICO EAGLE**

ULTRAGEN  
CONSULTANT PROJECT NO. 591700

NO. DE CONDUITE	SPECIFICATION	PRODUIT	SYSTEME REVETEMENT	CODE DE COLLEUR	ISOLATION ET TRACKAGE	EPAISS. D'ISOLATION	
116-150-PD1-CC10-0006	CC10	PDI				65-116-270-200	PIPE SUPPORT DETAILS
PRESSION D'OPERATION	TEMPERATURE D'OPERATION	PRESSION DE CONCEPTION	TEMPERATURE DE CONCEPTION	PRESSION D'ESSAI	CLASSE D'INSPECTION	CODE DE SERVICE	TRAITEMENT THERMIQUE
PSIG	F	PSIG	F	PSIG		No. DESSIN	DESSINS DE REFERENCE

CONC: KHV		PROJET: AGNICO EAGLE - MELIADINE DIVISION 116 - FUEL TANK FARM	
DATE: 2017/04/25		TITRE: RANKIN INLET FABRICATION ISOMETRIC DIESEL FROM 65TNK11601 & 65TNK11602 TO PUMPING STATION	
DESSINE PAR: KVE			
DATE: 2017/04/25			
VER. PAR: -			
DATE: -			
APP: -			
DATE: -			
ECHELLE: AUCUNE			
	No PROJ: 6515	No DESSIN: 116-150-PDI-CC10-0006	PAGES: 4/12 REV: 2

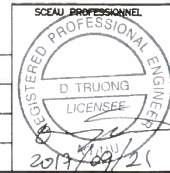

010101 - WSP - 116 - Fuel Tank Farm Division 116 - Drawn: KVE - Issued: KVE - 116 - 150 - PDI - CC10 - 0006 - 116



**PROMEC  
AS-BUILT**

Signature: [Signature]

Date: 2017-10-04

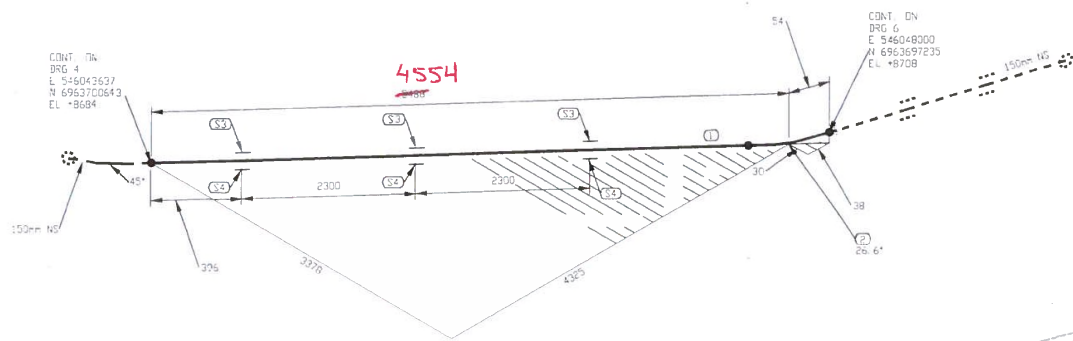

**PERMIT TO PRACTICE  
I.E GROUPE ULTRAGEN LTEE**

Signature: [Signature]

Date: SEP 24 2017

**PERMIT NUMBER: P 1180**

NTNU Association of Professional  
Engineers and Geoscientists

**FABRICATION DRAWINGS BASED ON  
WSP CERTIFIED ENGINEERING**

LISTE DE MATERIEL				
No	QTE	DA	MATERIEL/CATALOGUE	DESCRIPTION
1	5434 MM	150	A 33 Gr. 6	SCH STD. SMLS PIPE
2	1	150	A 40 Gr. WPL6	SCH STD. SW LR 90 DEG ELBOW TRIM TO 26 07
3	3	150		PIPE SUPPORT AS PER DETAIL 1, DWG 65-116-270-200
4	3	150		PIPT SHOE AS PER DETAIL P, DWG 65-116-270-200

No.	DATE	REVISION	PAR	APP.
2	2017/09/21	PROJECT TITLE REVISED		KHV
1	2017/09/11	LINE NUMBERS REVISED		KHV
0	2017/05/15	ISSUED FOR CONSTRUCTION		KHV

CLIENT:

CONSULTANT PROJECT NO: 591700

NO. DE CONDUITE	SPECIFICATION	PRODUIT	SYSTEME REVETEMENT	CODE DE COULEUR	ISOLATION ET TRACAGE	EPAISS. D'ISOLATION	
116-150-PDI-CC10-0006	CC10	PDI		-			65-116-270-200 PIPE SUPPORT DETAILS
PRESSON D'OPERATION	TEMPERATURE D'OPERATION	PRESSON DE CONCEPTION	TEMPERATURE DE CONCEPTION	PRESSON D'ESSAI	CLASSE D'INSPECTION	CODE DE SERVICE	TRAITEMENT THERMIQUE
PSIG	°F	PSIG	°F	PSIG			85-116-205-200 P&ID
						No. DESSIN	DESSINS DE REFERENCE

SEAL PROFESSIONNEL  
REGISTERED PROFESSIONAL ENGINEER  
D. TRUONG  
LICENSEE  
2017/09/20

CONC.	DATE	DESSINE PAR	DATE	VER. PAR	DATE	APP.	DATE	ECHELLE
KHV	2017/04/25	KVE	2017/04/25	-	-	-	-	AUCUNE

PROJET:		AGNICO EAGLE - MELIADINE DIVISION 116 - FUEL TANK FARM			
TITRE:		RANKIN INLET FABRICATION ISOMETRIC DIESEL FROM 65TNK11601 & 65TNK11602 TO PUMPING STATION			
No PROJET	No DESSIN	PAGES	REV.		
6515	116-150-PDI-CC10-0006	5/12	2		

c:\pdm\ultragen\pdm\116-150-PDI-CC10-0006.dwg





Detail

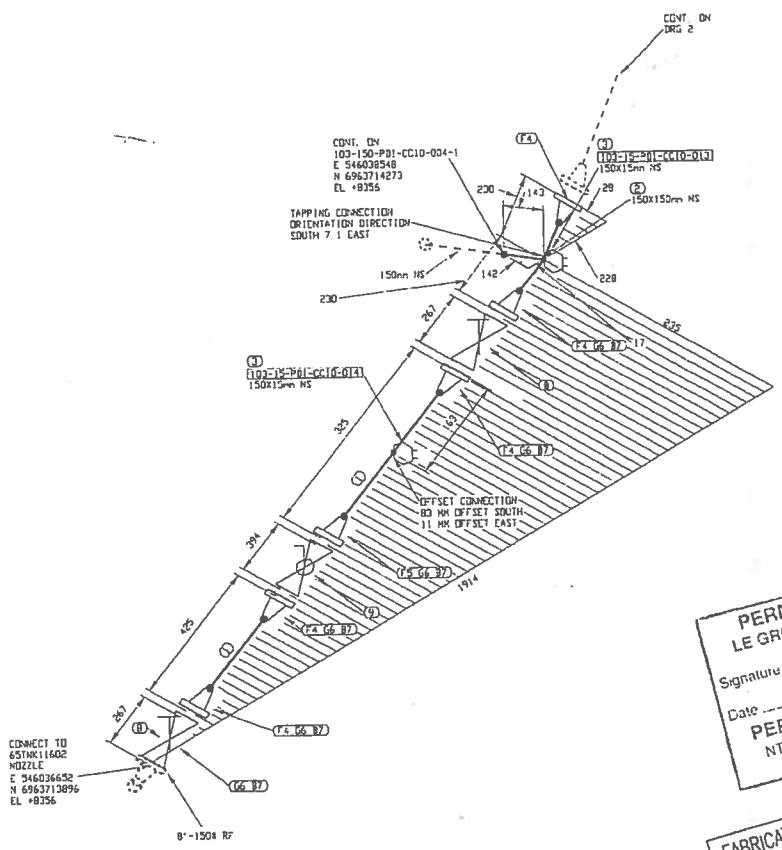

**PERMIT TO PRACTICE  
LE GROUPE ULTRAGEN LTÉE**  
Signature: *[Signature]*  
Date: **MAY 26 2017**  
**PERMIT NUMBER: P 1180**  
NTNU Association of Professional  
Engineers and Geoscientists

**FABRICATION DRAWINGS BASED ON  
WSP CERTIFIED ENGINEERING**

**LISTE DE MATERIEL**

No	QTE	DA	MATERIEL/CATALOGUE	DESCRIPTION
1	402 PH	150	A 333 Gr. 6	SCH STD. SWLS PIPE
2	1	150X150	A 420 Gr. VPL6	SCH STD. BY STRAIGHT TEE
3	2	150X15	A 350 Gr. LFE	CL 3500. THROUOLET
4	5	150	A 350 Gr. LFE	CL 150. SCH STD. RF. WN FLANGE
5	1	150	A 350 Gr. LFE	CL 150. SCH STD. RF. WN FLANGE
6	6	150	ASME B16.20	CL 150. GARLOCK 5500. RING TYPE GASKET 1/8" THK
7	48	19	A 193 B7/A 194 2H	CL 150. B - 19.05 X 100 STUD BOLTS c/a TWD HEAVY HEX NUTS
8	2	150	GA-10	CL 150. RF. GATE VALVE
9	1	150	BA-31	CL 150. RF. BALL VALVE

0	2017/05/15	ISSUED FOR CONSTRUCTION	KHV
No.	DATE	REVISION	APP.

CLIENT:

**AGNICO EAGLE**

CONSULTANT PROJECT NO. 591700

SOCIÉTÉ PROFESSIONNELLE 	CONCÉLÉ KVW	PROJET:	AGNICO EAGLE - MELIADINE DIVISION		
	DATE: 25/11/04/23	DESSINÉ PAR KVE	103 - COMBUSTIBLE		
	DATE: 25/11/04/23	VÉRIFÉ PAR -	TITRE:		
	DATE: -	DATE: -	RANKIN INLET		
DATE: -	DATE: -	FABRICATION ISOMETRIC			
DATE: -	DATE: -	DIESEL FROM 65TNK11601 & 65TNK11602 TO PUMPING STATION			
ÉCHELLE: AUCUNE	No. PROJET: 6515	No. DESSIN: 103-150-PDI-CC10-003	PAGES: 1/12	REV: 0	

NO. DE CONDITE	SPECIFICATION	PRODUIT	SYSTEME REVENEMENT	CODE DE COULEUR	ISOLATION ET FINIAGE	ÉPAISS. D'ISOLATION		
103-150-PDI-CC10-003	CC10	PDI				65-103-270-200	PIPE SUPPORT DETAILS	
PRESSION D'OPERATION	TEMPERATURE D'OPERATION	PRESSION DE CONCEPTION	TEMPERATURE DE CONCEPTION	PRESSION D'ESSAI	CLASSE D'INSPECTION	CODE DE SERVICE	TRAITEMENT THERMIQUE	65-103-205-200 P&ID
PSIG	T	PSIG	T	PSIG				No. DESSIN: DESSINS DE REFERENCE

FICHE: N:\Agenco\Agenco\311100 (sur Distribution)\03. Rankin\02. Agnicon\02. Ultragen\01. Rankin\103-150-PDI-CC10-003-001.dwg  
 REVISE: 11. May 17. 2017. 3:16pm

103-MN-D



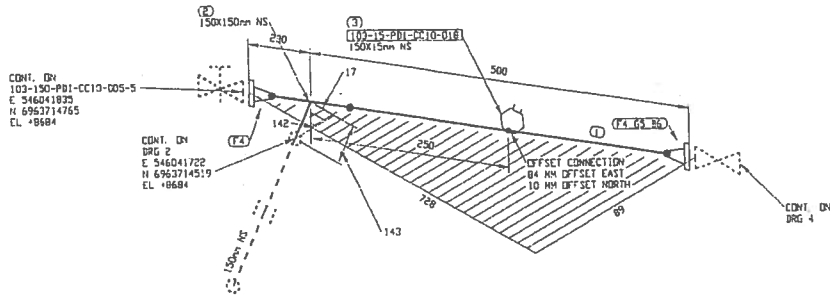

CDMT. DN  
103-150-PDI-CC10-005-5  
E 546041832  
N 6963714765  
EL +9884

CDMT. DN  
DRG 2  
E 546041722  
N 6963714519  
EL +9884

**PERMIT TO PRACTICE  
LE GROUPE ULTRAGEN LTÉE**  
Signature [Signature]  
Date MAY 26 2017  
**PERMIT NUMBER: P 1180**  
NTNU Association of Professional  
Engineers and Geoscientists

**FABRICATION DRAWINGS BASED ON  
WSP CERTIFIED ENGINEERING**

LISTE DE MATERIEL

No	QTE	Dim	MATERIEL/CATALOGUE	DESCRIPTION
1	270 MM	150	A 333 Gr 6	SCH STD, SMLS PIPE
2	1	150X150	A 420 Gr WPLG	SCH STD, BV STRAIGHT TEE
3	1	150X15	A 350 Gr LF2	CL 3000, THREDDLET
4	2	150	A 250 Gr LF2	CL 150, SCH STD, RT, WN FLANGE
5	1	150	ASME B16.20	CL 150, GARLOCK 5500, RING TYPE GASKET 1/8" THK
6	8	19	A 193 37/A 194 2H	CL 150, 8 - 19.05 X 100 STUD BOLTS c/a TWD HEAVY HEX NUTS

0	2017/05/15	ISSUED FOR CONSTRUCTION	KHV
No.	DATE	REVISION	APP.

CLIENT:

**AGNICO EAGLE**

CONSULTANT PROJECT NO. 591700

NO. DE CONTE	SPECIFICATION	PRODUIT	SYSTEME REVETEMENT	CODE DE COULEUR	ISOLATION ET TRUCAGE	EPAISS. D'ISOLATION		
103-150-PDI-CC10-003	CC10	PDI		-			65-103-270-200	PIPE SUPPORT DETAILS
							65-103-205-200	P&ID
							No. DESSIN	DESSINS DE REFERENCE

SOCIÉTÉ PROFESSIONNELLE REGISTERED PROFESSIONAL ENGINEERS 2017/05/26	CONC.: KHV	PROJET:	AGNICO EAGLE - MELIADINE DIVISION			
	DATE: 2017/05/15		103 - COMBUSTIBLE			
	DESSINE PAR: KYE	TITRE:	RANKIN INLET			
	DATE: 2017/05/15		FABRICATION ISOMETRIC			
			DIESEL FROM 65TNK11601 & 65TNK11602 TO PUMPING STATION			
			No. PROJET	No. DESSIN	PAGES	REV.
			6515	103-150-PDI-CC10-003	3/12	0
			ECHELLE: AUCUNE			

2017/05/26

103-150-PDI-CC10-003-1.DWG  
 2017/05/15 10:05:45 AM  
 KHV  
 103-150-PDI-CC10-003-1.DWG







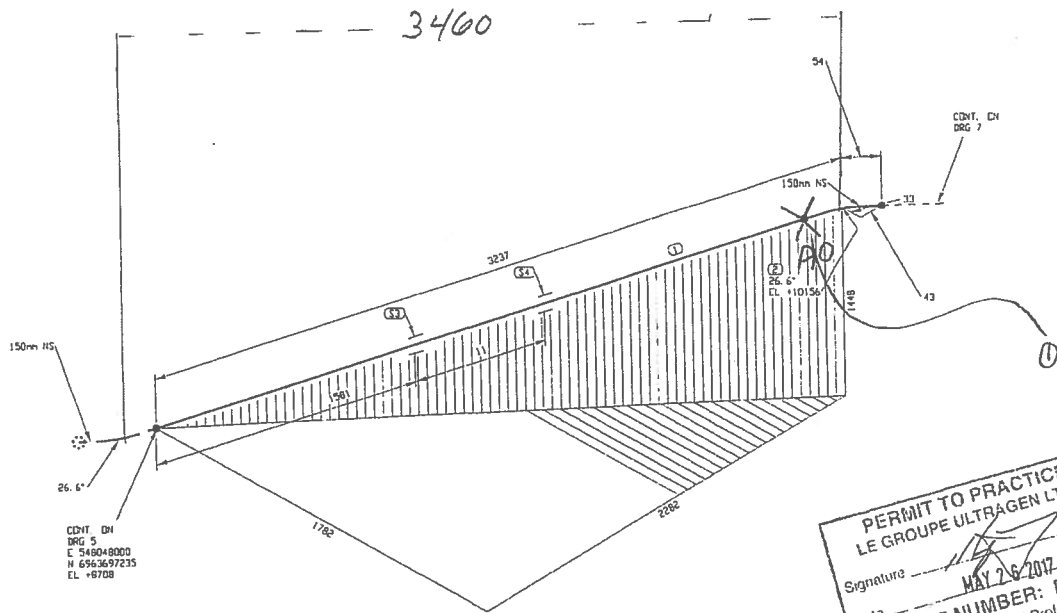

CDNT. CH  
DRG 5  
E. 548048000  
N. 6563697235  
EL. +6708

**PERMIT TO PRACTICE  
LE GROUPE ULTRAGEN LTÉE**  
Signature \_\_\_\_\_  
Date **MAY 26 2017**  
**PERMIT NUMBER: P 1180**  
NT/NU Association of Professional  
Engineers and Geoscientists

**FABRICATION DRAWINGS BASED ON  
WSP CERTIFIED ENGINEERING**

**LISTE DE MATERIEL**

No	QTE	DA	MATERIEL/CATALOGUE	DESCRIPTION
1	3183 M	150	A 323 Gr. 6	SCH STD. SMLS PIPE
2	1	150	A 420 Gr. VPL6	SCH STD. BY LR 90 DEG ELBOW TRIM TO 26.57
3	1	150		PIPE SUPPORT AS PER DETAIL 1, DWG 65-103-270-200
4	1	150		PIPE SHEET AS PER DETAIL 2, DWG 65-103-270-200

0	2017/05/15	ISSUED FOR CONSTRUCTION	KHV
No.	DATE	REVISION	PAR APP.

CLIENT:



**AGNICO EAGLE**



Ultragen  
CONSULTANT PROJECT NO. 591700

NO. DE COMMANDE	SPECIFICATION	PRODUIT	SYSTEME REVELEMENT	CODE DE COULEUR	ISOLATION ET TRACAGE	EPASS. D'ISOLATION		
103-150-PDI-CC10-003	CC:O	PDI					65-103-270-200	PIPE SUPPORT DETAILS
PRESSION D'OPERATION	TEMPERATURE D'OPERATION	PRESSION DE CONCEPTION	TEMPERATURE DE CONCEPTION	PRESSION D'ESSAI	CLASSE D'INSPECTION	CODE DE SERVICE	TRAITEMENT THERMIQUE	65-103-205-200 P&ID
PSIG	F	PSIG	F	PSIG				No. DESSIN
								DESSINS DE REFERENCE

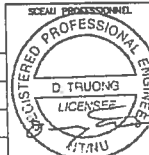

COMC: K071 DATE: 2017/04/25 DESSINE PAR: KYC DATE: 2017/04/23	PROJET: AGNICO EAGLE - MELIADINE DIVISION 103 - COMBUSTIBLE
TITRE: RANKIN INLET FABRICATION ISOMETRIC DIESEL FROM 65TNK11601 & 65TNK11602 TO PUMPING STATION	
No PROJ: 6515	No DESSIN: 103-150-PDI-CC10-003
PAGES: 6/12	REV: 0
ECHELLE AUCUNE	

2017/05/26

D:\Users\kay\Documents\103-150-PDI-CC10-003-1-003  
 D:\Users\kay\Documents\103-150-PDI-CC10-003-1-003

DIFFUSE LE: May 17, 2017, 13:25pm

103-MN-01

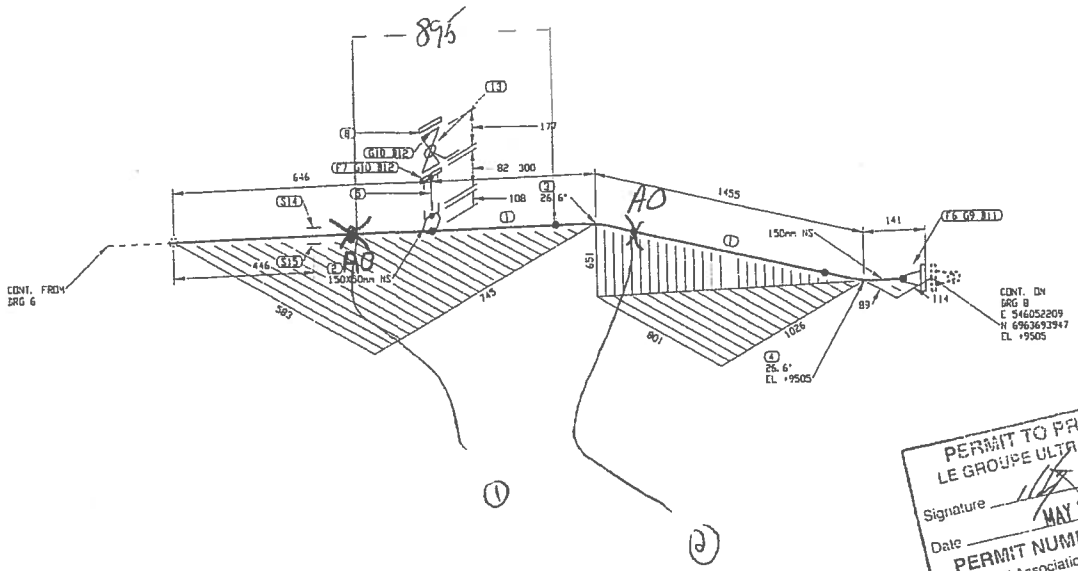

**PERMIT TO PRACTICE**  
**LE GROUPE ULTRAGEN LTEE**  
 Signature: *[Signature]*  
 Date: **MAY 26 2017**  
**PERMIT NUMBER: P 1180**  
 NT/NU Association of Professional  
 Engineers and Geoscientists

**FABRICATION DRAWINGS BASED ON**  
**WSP CERTIFIED ENGINEERING**

**LISTE DE MATERIEL**

No	QTE	DES	MATERIEL/CATALOGUE	DESCRIPTION
1	2239	NH	A 323 Gr. 6	SCH STD. SMLS PIPE
2	1	150X50	A 350 Gr. LF2	CL 3000, SOCKET
3	1	150	A 420 Gr. VPL6	SCH STD. BV LR 45 DEG ELBOW TRIM TO 26.57
4	1	150	A 420 Gr. VPL6	SCH STD. BV LR 90 DEG ELBOW TRIM TO 26.57
5	1	50	A 323 Gr. 6	SCH 80, NIPPLE x 75mm LG PBE
6	1	150	A 350 Gr. LF2	CL 150, SCH STD, RF, W/ FLANGE
7	1	50	A 350 Gr. LF2	CL 150, SCH 80, RF, SV FLANGE
8	1	50	A 350 Gr. LF2	CL 150, RF, BLIND FLANGE
9	1	150	ASME 816.20	CL 150, GARLOCK 5500, RING TYPE GASKET 1/8" THK
10	2	50	ASME 816.20	CL 150, GARLOCK 5500, RING TYPE GASKET 1/8" THK
11	8	19	A 193 B7/A 194 2H	CL 150, 8 - 19.05 x 100 STUB BOLTS c/a TVD HEAVY HEX NUTS
12	8	16	A 193 B7/A 194 2H	CL 150, 4 - 15.875 x 85 STUB BOLTS c/a TVD HEAVY HEX NUTS
13	1	50	BA-30	CL 150, RF, BALL VALVE
14	1	150		PIPE SUPPORT AS PER DETAIL 1, DWG 65-103-270-200
15	1	150		PIPE SHOE AS PER DETAIL 2, DWG 65-103-270-200

0	2017/05/15	ISSUED FOR CONSTRUCTION	KHV
No.	DATE	REVISION	APP.

CLIENT:

**AGNICO EAGLE**

**NUOSANA PROMEC MINING**

**Ultragen**

CONSULTANT PROJECT NO. 591700

NO. DE CONDUITE	SPECIFICATION	PRODUIT	SYSTEME RENDEMENT	CODE DE COULEUR	ISOLATION ET TRACAGE	EPAISS. D'ISOLATION		
103-150-PDI-CC10-003	CC10	PDI		-			65-103-270-200	PIPE SUPPORT DETAILS
PRESSON D'OPERATION	TEMPERATURE D'OPERATION	PRESSON DE CONCEPTION	TEMPERATURE DE CONCEPTION	PRESSON D'ESSAI	CLASSE D'INSPECTION	CODE DE SERVICE	TRAVAILMENT THERMIQUE	
PSIG	°F	PSIG	°F	PSIG			65-103-205-200	P&ID
							No. DESSIN	DESSINS DE REFERENCE

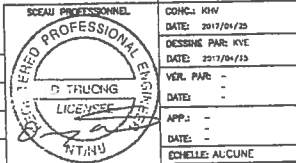

SCHEM. PROFESSIONNEL	CONC. IGV	PROJET:	AGNICO EAGLE - MELIADINE DIVISION		
DATE: 2017/01/25	DESSINE PAR: KYE		103 - COMBUSTIBLE		
DATE: 2017/04/15	VER. PAR: -	TITRE:	RANKIN INLET		
DATE: -	APP.: -		DIESEL FROM 65TNK11601 & 65TNK11602 TO PUMPING STATION		
DATE: -	DATE: -	No. PROJET	No. DESSIN	PAGES	REV.
COUELLE: AUCUNE		6515	103-150-PDI-CC10-003	7/12	0

2017/05/26

F:\AGNICO\_EAGLE\Projects\103-150-PDI-CC10-003\103-150-PDI-CC10-003-2.dwg

103-HN-01

TCS

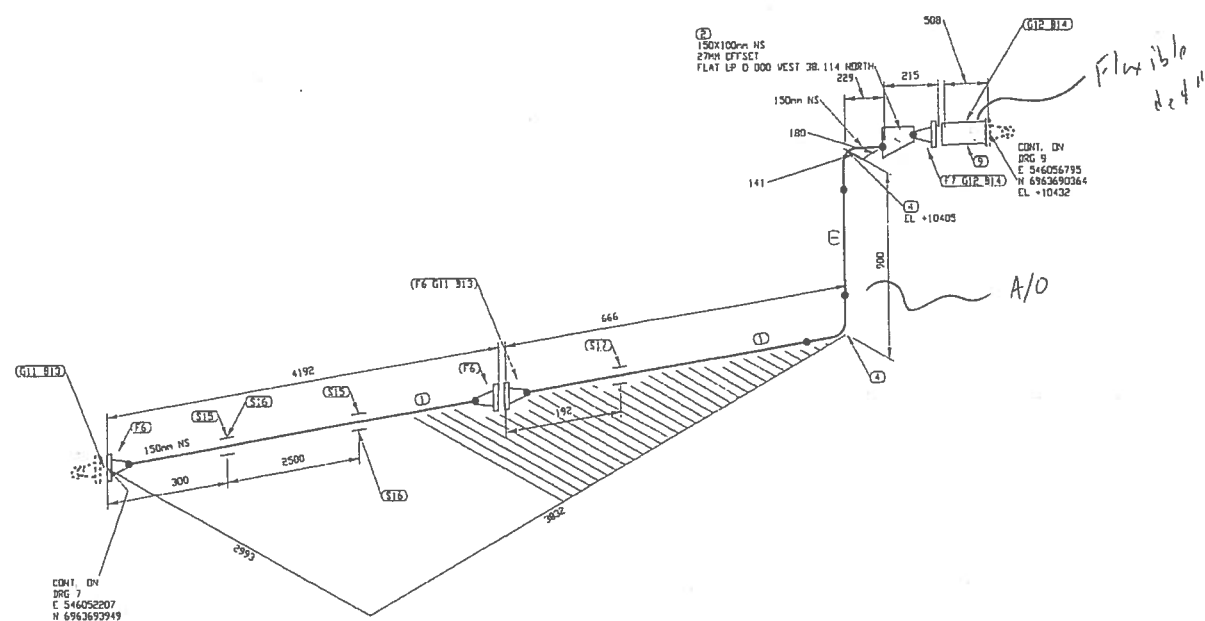

LISTE DE MATERIEL					
No	QTE	DA	MATERIEL/CATALOGUE	DESCRIPTION	
1	4810 304	150	A 333 Gr. 6	SCH STD, SHLS PIPE	
2	1	150X100	A 420 Gr. VPL6	SCH STD, BV ECC RED	
3					
4	2	150	A 420 Gr. VPL6	SCH STD, BV LR 90 DEG ELBOW	
5					
6	3	150	A 350 Gr. LF2	CL 150, SCH STD, RF, VN FLANGE	
7	1	100	A 350 Gr. LF2	CL 150, SCH STD, RF, VN FLANGE	
8					
9	1	100 -		(TCS METER UNIT) flexible	
10	2	150	ASME B16.20	CL 150, GARLOCK 5500, RING TYPE GASKET 1/8" THK	
11	2	100	ASME B16.20	CL 150, GARLOCK 5500, RING TYPE GASKET 1/8" THK	
12	2	150	ASME B16.20	CL 150, GARLOCK 5500, RING TYPE GASKET 1/8" THK	
13	16	19	A 193 37/A 194 2H	CL 150, B - 19.05 X 100 STUD BOLTS c/w TWD HEAVY HEX NUTS	
14	16	16	A 193 37/A 194 2H	CL 150, B - 15.875 X 90 STUD BOLTS c/w TWD HEAVY HEX NUTS	
15	2	150		PIPE SHOE AS PER DETAIL 2, DWG 65-103-270-200	
16	2	150		PIPE SUPPORT AS PER DETAIL 1, DWG 65-103-270-200	
17	1	150		ANCHORAGE TYPE 2 AS PER DETAIL 5, DWG 65-103-270-200	

**PERMIT TO PRACTICE  
LE GROUPE ULTRAGEN LTÉE**  
Signature:   
Date: MAY 26 2017  
**PERMIT NUMBER: P 1180**  
NT/NU Association of Professional Engineers and Geoscientists

**FABRICATION DRAWINGS BASED ON  
WSP CERTIFIED ENGINEERING**

0	2017/05/15	ISSUED FOR CONSTRUCTION	KHV
No.	DATE	REVISION	PAR APP.

CLIENT:

**AGNICO EAGLE**

CONSULTANT PROJECT NO. 591700

NO. DE CONDUITE	SPECIFICATION	PRODUIT	SYSTEME REVETEMENT	CODE DE COULEUR	ISOLATION ET TRACAGE	EPAISS. D'ISOLATION		
103-150-PDI-CC10-003	CC10	PDI		-		65-103-270-200	PIPE SUPPORT DETAILS	
PRESSON D'OPERATION	TEMPERATURE D'OPERATION	PRESSON DE CONCEPTION	TEMPERATURE DE CONCEPTION	PRESSON D'ESSAI	CLASSE D'INSPECTION	CODE DE SERVICE	Traitement thermique	65-103-205-200 P&ID
PSC	T	PSC	T	PSC		No. DESSIN	DESSINS DE REFERENCE	

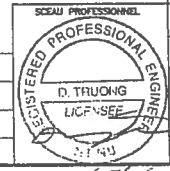

CONC: KHV	PROJET: AGNICO EAGLE - MELIADINE DIVISION 103 - COMBUSTIBLE
DATE: 2017/04/25	
DESSINE PAR: KVE	
DATE: 2017/04/25	
VER. PAR: -	
DATE: -	
APP: -	
DATE: -	
ESCHILLE AL/CUNE	
	TITRE: RANKIN INLET FABRICATION ISOMETRIC DIESEL FROM 65TK11601 & 65TK11602 TO PUMPING STATION
	No PROJET: 6515
	No DESSIN: 103-150-PDI-CC10-003
	PAGES: 8/12
	REV: 0

2017/05/26

USER: E:\Voyat\_Eng\Wsp\10311001\_PDI\_P&ID.dwg, 103-150-PDI-CC10-003.dwg  
 IMPRIMÉ LE: May 18, 2017, 12:27pm

103-WN-01



40° 1' 17

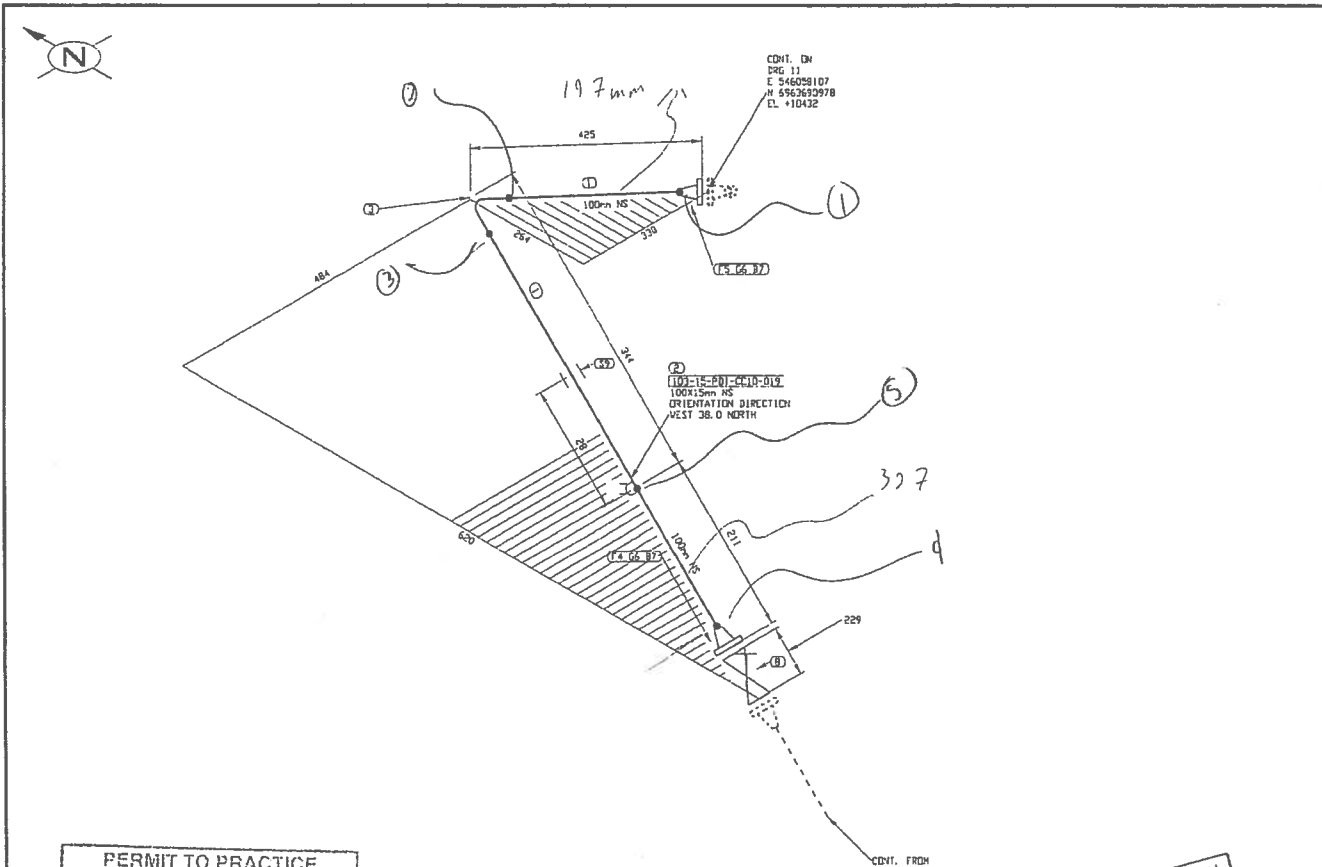

LISTE DE MATERIEL				
No	QTE	QSA	MATERIEL/CATALOGUE	DESCRIPTION
1	527 MM	100	A 233 Gr. 6	SCH STD. SHL'S PIPE
2		100X15	A 250 Gr. LF2	CL 2000, THRETOLET
3		100	A 420 Gr. WPL6	SCH STD. BV LR 90 DEG ELBOW
4	1	100	A 250 Gr. LF2	CL 150, SCH STD. RF, WH FLANGE
5	1	100	A 250 Gr. LF2	CL 150, SCH STD. RF, WH FLANGE
6	2	100	ASME B16.20	CL 150, GARLOCK 5500, RING TYPE GASKET 1/8" THK
7	16	16	A 193 B7/A 194 2H	CL 150, B - 15.875 X 90 STUD BOLTS c/w TVD HEAVY HEX NUTS
8	1	100	GA-10	CL 150, RF, GATE VALVE
9	1	100		PIPE BRACKET C150x12-300 WELDED TO CONTAINER C/W U-BOLT

0	2017/05/15	ISSUED FOR CONSTRUCTION	KHV
No.	DATE	REVISION	PAR
			APP.

CLIENT:

CONSULTANT PROJECT NO. 591700

**PERMIT TO PRACTICE**  
**LE GROUPE ULTRAGEN LTÉE**  
 Signature: *[Signature]*  
 Date: **MAY 2 5 2017**  
**PERMIT NUMBER: P 1180**  
 NT/NU Association of Professional Engineers and Geoscientists

**FABRICATION DRAWINGS BASED ON WSP CERTIFIED ENGINEERING**

NO. DE CONDUITE	SPECIFICATION	PRODUIT	SYSTEME REVETEMENT	CODE DE COULEUR	ISOLATION ET TRACAGE	EPASS. D'ISOLATION	
103-150-PDI-CC10-003	CC10	PDI		-		65-103-270-200	PIPE SUPPORT DETAILS
PRESSION D'OPERATION	TEMPERATURE D'OPERATION	PRESSION DE CONCEPTION	TEMPERATURE DE CONCEPTION	PRESSION D'ESSAI	CLASSE D'INSPECTION	CODE DE SERVICE	TRAITEMENT THERMIQUE
PSIG	T	PSIG	F	PSIG		No. DESS H	DESSINS DE REFERENCE

	CONC.: KHV	PROJET:	AGNICO EAGLE - MELIADINE DIVISION	
	DATE: 2017/04/25		103 - COMBUSTIBLE	
	DESSINE PAR: KVE	TITRE:	RANKIN INLET	
	DATE: 2017/04/25	FABRICATION ISOMETRIC		
VER. PAR: -		DIESEL FROM 65TNK11601 & 65TNK11602 TO PUMPING STATION		
DATE: -		No. PROJET	No. DESSIN	PAGES
APP.: -		6515	103-150-PDI-CC10-003	10/12
DATE: -				REV.
ECHELLE: AUCUNE				0

2017/05/26









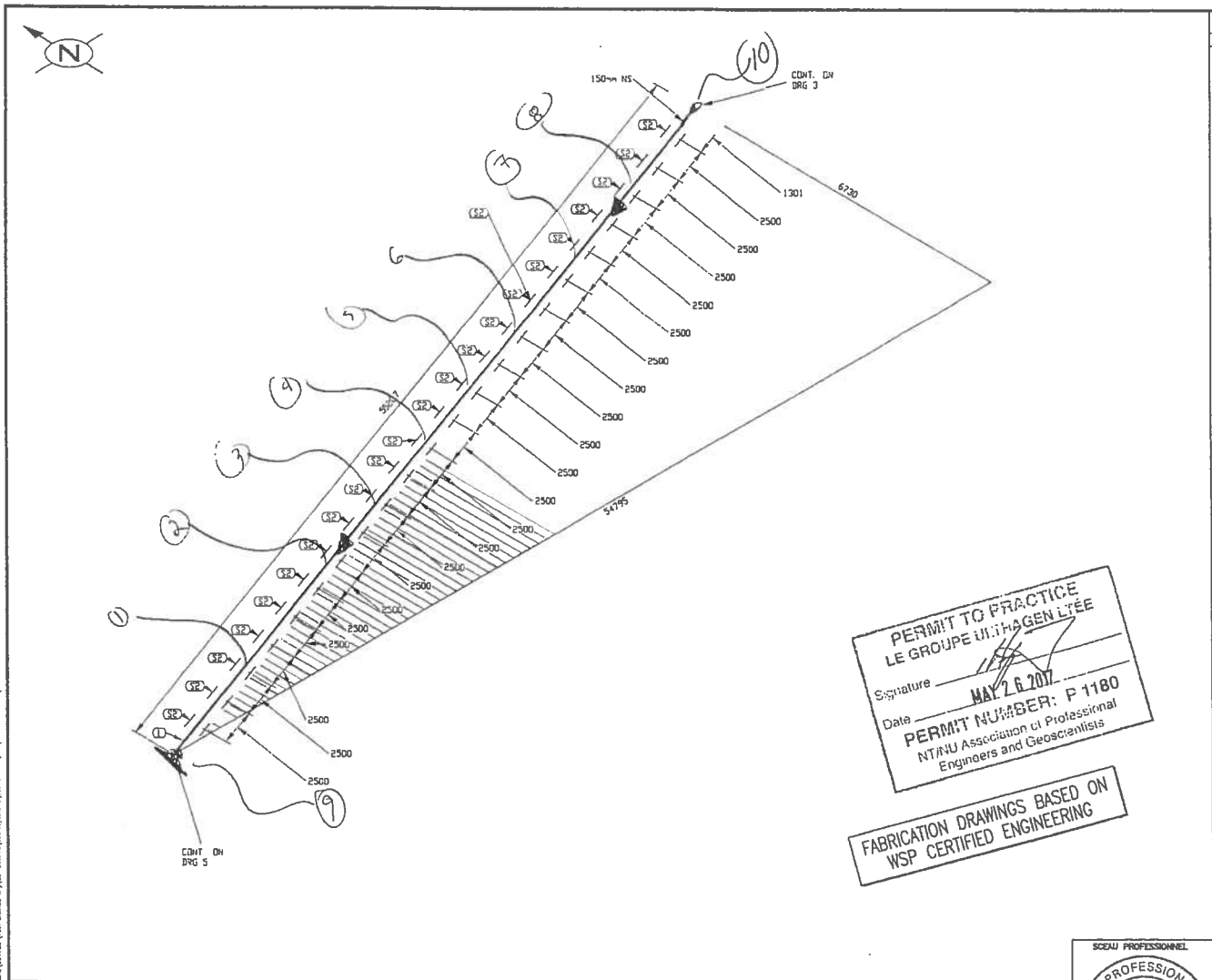

**PERMIT TO PRACTICE**  
**LE GROUPE ULTRAGEN LEE**  
 Signature \_\_\_\_\_  
 Date **MAY 26 2017**  
**PERMIT NUMBER: P 1180**  
 NTNU Association of Professional  
 Engineers and Geoscientists

**FABRICATION DRAWINGS BASED ON**  
**WSP CERTIFIED ENGINEERING**

LISTE DE MATERIEL

NO	QTE	DM	MATERIEL/CATALOGUE	DESCRIPTION
1	25207	MM	150	5CH STD. SHLS PIPE
2	23	150	A 333 Gr 6	PIPE SUPPORT AS PER DETAIL 3, DWG: 65-103-270-200

0	2017/05/15	ISSUED FOR CONSTRUCTION	KHV
No.	DATE	REVISION	PAR

CLIENT:

CONSULTANT PROJECT NO. 591700

NO. DE CONDUITE	SPECIFICATION	PRODUIT	SYSTEME REVETEMENT	CODE DE COULEUR	ISOLATION ET TRACAGE	EPAISS. D'ISOLATION	
103-150-PDI-CC10-001	CC10	PDI		-		65-103-270-200	PIPE SUPPORT DETAILS
PRESSION D'OPERATION	TEMPERATURE D'OPERATION	PRESSION DE CONCEPTION	TEMPERATURE DE CONCEPTION	PRESSION D'ESSAI	CLASSE D'INSPECTION	CODE DE SERVICE	TREAVANT THERMOQUE
PSG	T	PSG	T	PSG		65-103-205-200	P&ID
						No. DESSIN	DESSINS DE REFERENCE

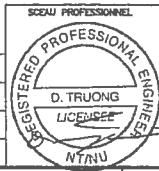

CONC.: KHV	PROJET:	AGNICO EAGLE - MELIADINE DIVISION		
DATE: 2017/04/23		103 - COMBUSTIBLE		
DESSIN PAR: KVE	TITRE:	RANKIN INLET		
DATE: 2017/04/23		FABRICATION ISOMETRIC		
VOIR PAR: -		MARINE LINE TO 65TNK11601 & 65TNK11602		
DATE: -		No. PROJET	No. DESSIN	PAGES
APP.: -		6515	103-150-PDI-CC10-001	4/13
DATE: -				REV.
ECHELLE: AUCUNE				0

2017/05/26

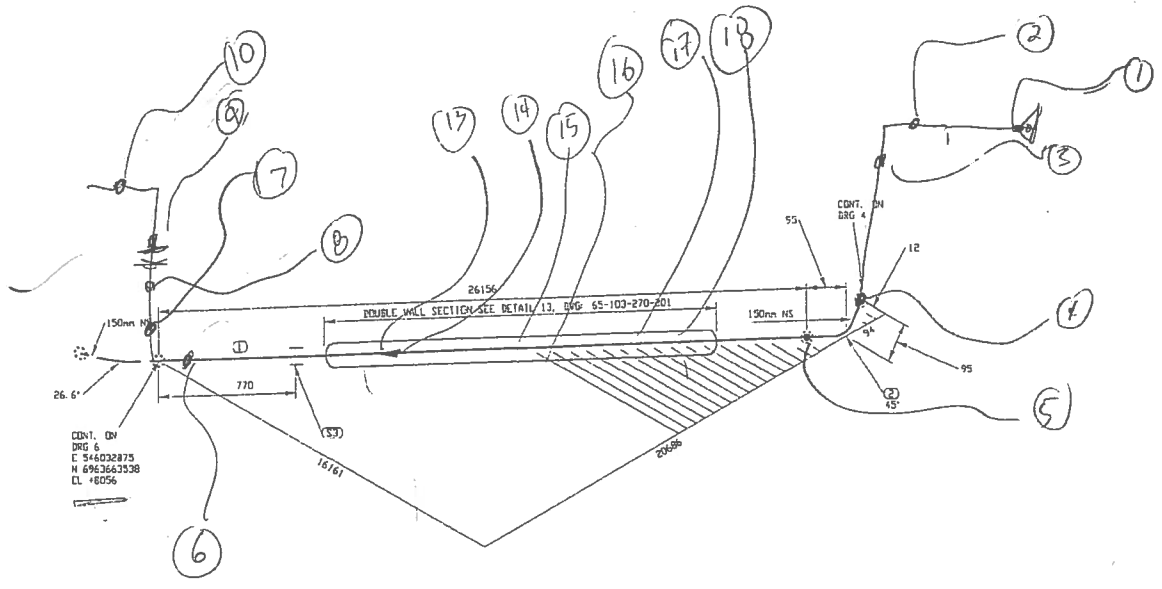

CENT. BRG  
DRG 6  
D 546032875  
N 6963663338  
CL 48056

PERMIT TO PRACTICE  
LE GROUPE ULTRAGEN LTEE  
Signature \_\_\_\_\_  
Date **MAY 26 2017**  
PERMIT NUMBER: P 1180  
NT/NU Association of Professional  
Engineers and Geoscientists

FABRICATION DRAWINGS BASED ON  
WSP CERTIFIED ENGINEERING

LISTE DE MATERIEL

No	QTE	DEA	MATERIEL/CATALOGUE	DESCRIPTION
1	26156	PH	A 333 Gr 6	SCH STD. SMLS PIPE
2	1	150	A 420 Gr VPL6	SCH STD. BV LR 45 DEG ELBOW
2	1	150		ABUTEMENT TYPE 2 AS PER DETAIL 5, DWG 65-103-270-200

0	2017/05/15	ISSUED FOR CONSTRUCTION	KHV
No.	DATE	REVISION	PAR APP.

CLIENT:

**AGNICO EAGLE**

CONSULTANT PROJECT NO. 591700

NO. DE CONDUITE	SPECIFICATION	PRODUIT	SYSTEME REVETEMENT	CODE DE COULEUR	SOLUTION ET TRACAGE	EPAISS. D'ISOLATION	
103-150-PDI-CC10-001	CC10	PDI				65-103-270-200	PIPE SUPPORT DETAILS
PRESSION D'OPERATION	TEMPERATURE D'OPERATION	PRESSION DE CONCEPTION	TEMPERATURE DE CONCEPTION	PRESSION D'ESSAI	CLASSE D'INSPECTION	CODE DE SERVICE	TRAVAILMENT THERMIQUE
PSG	F	PSG	F	PSG		No. DESSIN	DESSINS DE REFERENCE

SCEAU PROFESSIONNEL REGISTERED PROFESSIONAL ENGINEER D. TRUONG LICENSEE NT/NU	CONCL: KHV	PROJET:	AGNICO EAGLE - MELIADINE DIVISION		
	DATE: 2017/04/25		103 - COMBUSTIBLE		
	DESSINE PAR: KVC	TITRE:	RANKIN INLET		
	DATE: 2017/04/25		FABRICATION ISOMETRIC		
VER. PAR: -			MARINE LINE TO 65TNK11601 & 65TNK11602		
DATE: -		No. PROJET	No. DESSIN	PAGES	REV.
APP.: -		6515	103-150-PDI-CC10-001	5/13	0
DATE: -					
CHANCELLE AUCUNE					

2017/05/26

FOUR: 81/8181 Exp/Modif/10170 (For Reference) 06/06/2017 (For Reference) 07/07/2017 (For Reference) 08/08/2017 (For Reference) 09/09/2017 (For Reference) 10/10/2017 (For Reference) 11/11/2017 (For Reference) 12/12/2017 (For Reference) 13/13/2017 (For Reference) 14/14/2017 (For Reference) 15/15/2017 (For Reference) 16/16/2017 (For Reference) 17/17/2017 (For Reference) 18/18/2017 (For Reference) 19/19/2017 (For Reference) 20/20/2017 (For Reference) 21/21/2017 (For Reference) 22/22/2017 (For Reference) 23/23/2017 (For Reference) 24/24/2017 (For Reference) 25/25/2017 (For Reference) 26/26/2017 (For Reference) 27/27/2017 (For Reference) 28/28/2017 (For Reference) 29/29/2017 (For Reference) 30/30/2017 (For Reference) 31/31/2017 (For Reference) 32/32/2017 (For Reference) 33/33/2017 (For Reference) 34/34/2017 (For Reference) 35/35/2017 (For Reference) 36/36/2017 (For Reference) 37/37/2017 (For Reference) 38/38/2017 (For Reference) 39/39/2017 (For Reference) 40/40/2017 (For Reference) 41/41/2017 (For Reference) 42/42/2017 (For Reference) 43/43/2017 (For Reference) 44/44/2017 (For Reference) 45/45/2017 (For Reference) 46/46/2017 (For Reference) 47/47/2017 (For Reference) 48/48/2017 (For Reference) 49/49/2017 (For Reference) 50/50/2017 (For Reference) 51/51/2017 (For Reference) 52/52/2017 (For Reference) 53/53/2017 (For Reference) 54/54/2017 (For Reference) 55/55/2017 (For Reference) 56/56/2017 (For Reference) 57/57/2017 (For Reference) 58/58/2017 (For Reference) 59/59/2017 (For Reference) 60/60/2017 (For Reference) 61/61/2017 (For Reference) 62/62/2017 (For Reference) 63/63/2017 (For Reference) 64/64/2017 (For Reference) 65/65/2017 (For Reference) 66/66/2017 (For Reference) 67/67/2017 (For Reference) 68/68/2017 (For Reference) 69/69/2017 (For Reference) 70/70/2017 (For Reference) 71/71/2017 (For Reference) 72/72/2017 (For Reference) 73/73/2017 (For Reference) 74/74/2017 (For Reference) 75/75/2017 (For Reference) 76/76/2017 (For Reference) 77/77/2017 (For Reference) 78/78/2017 (For Reference) 79/79/2017 (For Reference) 80/80/2017 (For Reference) 81/81/2017 (For Reference) 82/82/2017 (For Reference) 83/83/2017 (For Reference) 84/84/2017 (For Reference) 85/85/2017 (For Reference) 86/86/2017 (For Reference) 87/87/2017 (For Reference) 88/88/2017 (For Reference) 89/89/2017 (For Reference) 90/90/2017 (For Reference) 91/91/2017 (For Reference) 92/92/2017 (For Reference) 93/93/2017 (For Reference) 94/94/2017 (For Reference) 95/95/2017 (For Reference) 96/96/2017 (For Reference) 97/97/2017 (For Reference) 98/98/2017 (For Reference) 99/99/2017 (For Reference) 100/100/2017 (For Reference)

REVISED: 11/11/2017

103-HN-01



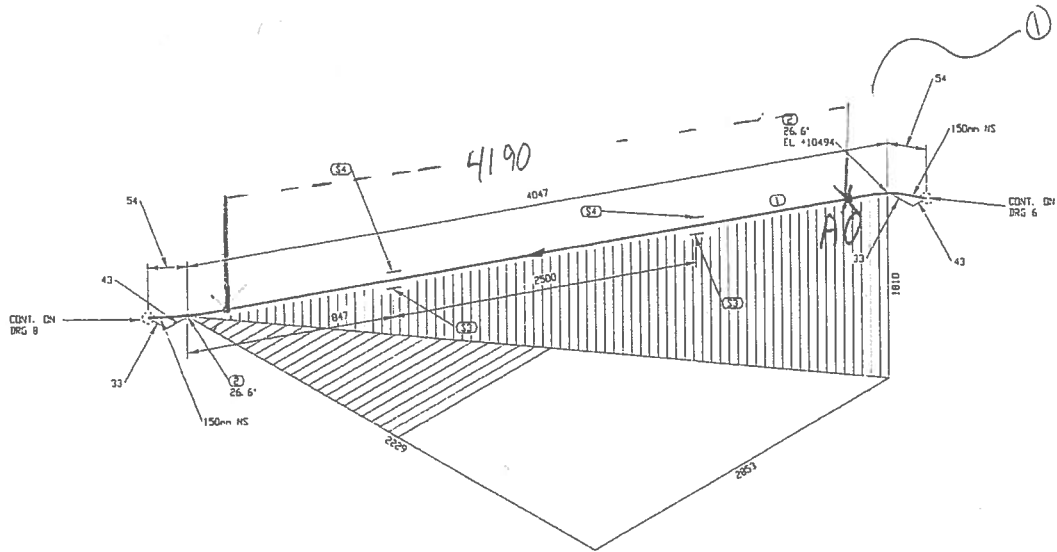

**PERMIT TO PRACTICE**  
**LE GROUPE ULTRAGEN LTÉE**  
 Signature \_\_\_\_\_  
 Date **MAY 26 2017**  
**PERMIT NUMBER: P 1180**  
 NT/NU Association of Professional  
 Engineers and Geoscientists

**FABRICATION DRAWINGS BASED ON**  
**WSP CERTIFIED ENGINEERING**

LISTE DE MATERIEL				
No	QTE	DA	MATERIEL/CATALOGUE	DESCRIPTION
1	3999 PH	150	A 333 Gr. 6	SCH STD. SMLS PIPE
2	150	150	A 420 Gr. UPL6	SCH STD. 90 LR 45 DEG ELBOW TRIM TO 26.57
3	2	150		PIPE SUPPORT AS PER DETAIL 1. DWG 65-103-270-200
4	2	150		PIPE SIZE AS PER DETAIL 2. DWG 65-103-270-200

0	2017/05/15	ISSUED FOR CONSTRUCTION	KHV
No.	DATE	REVISION	PAR

CLIENT:

CONSULTANT PROJECT NO. 591700

NO. DE CONDUITE	SPECIFICATION	PRODUIT	SYSTEME REVERTEMENT	CODE DE COULEUR	ISOLATION ET TRACAGE	EPASS. D'ISOLATION	
103-150-PDI-CC10-001	CC10	PD1		-			65-103-270-200 PIPE SUPPORT DETAILS
PRESSION D'OPERATION	TEMPERATURE D'OPERATION	PRESSION DE CONCEPTION	TEMPERATURE DE CONCEPTION	PRESSION D'ESSAI	CLASSE D'INSPECTION	CODE DE SERVICE	Traitement thermique
PSG	T	PSG	T	PSG			65-103-205-200 P&ID
							No. DESSIN
							DESSINS DE REFERENCE



CONC.: KHV	DATE: 2017/04/25	DESSINE PAR: KVE	DATE: 2017/04/25
VER. PAR: -	DATE: -	APP.: -	DATE: -
ECHELLE: AUCUNE			

PROJET: AGNICO EAGLE - MELIADINE DIVISION 103 - COMBUSTIBLE			
TITRE: RANKIN INLET FABRICATION ISOMETRIC MARINE LINE TO 65TNK11601 & 65TNK11602			
No. PROJET	No. DESSIN	PAGES	REV.
6515	103-150-PDI-CC10-001	7/13	0

2017/05/26

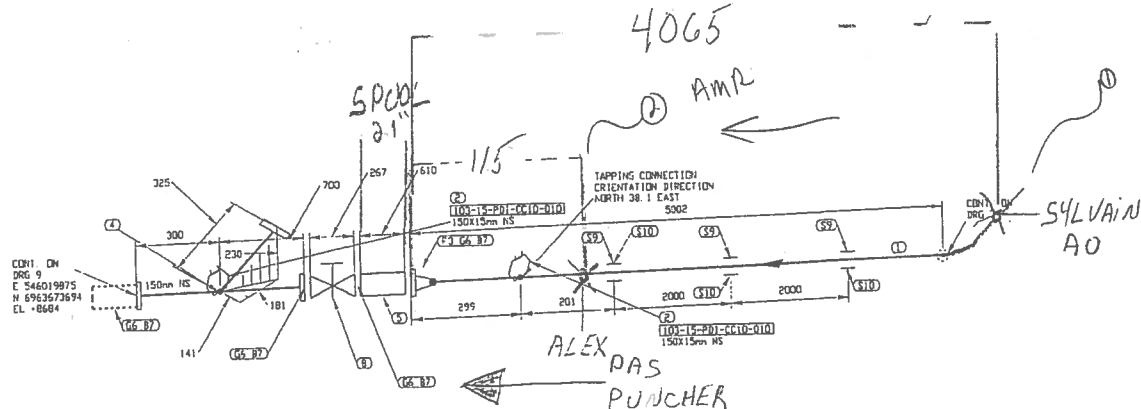

CONTR. CH  
 DRG 9  
 E 546019875  
 N 6963673694  
 EL - 0664

LISTE DE MATERIEL

No	QTE	DM	MATERIEL/CATALOGUE	DESCRIPTION
1	4914 KH	150	A 333 Gr. 6	SCH STD. SMLS PIPE
2		150X15	A 250 Gr. LF2	CL 3000, THREDOLET
3		150	A 250 Gr. LF2	CL 150, SCH STD. RF, WN FLANGE
4		150X150		CL 150, PIG CATCHER AS PER DETAIL 8, BMG 65-103-270-200
5		150		CL 150, SINGLE BRAIDED HOSE ASSEMBLY
6		150	ASME B16.20	CL 150, GARLOCK 5500, RING TYPE GASKET 1/8" THK
7	32	19	A 193 B7/A 194 2H	CL 150, B - 19.05 x 100 STUD BOLTS c/w TWD HEAVY HEX NUTS
8	1	130	GA-10	CL 150, RF, CS, FULL PORT GATE VALVE
9	3	150		PIPE SUPPORT AS PER DETAIL 1, DWG 65-103-270-200
10	3	150		PIPE SHOE AS PER DETAIL 2, DWG 65-103-270-200

PERMIT TO PRACTICE  
 LE GROUPE ULTRAGEN LTÉE  
 Signature: *[Signature]*  
 Date: MAY 26 2017  
 PERMIT NUMBER: P 1180  
 NT/NU Association of Professional  
 Engineers and Geoscientists

FABRICATION DRAWINGS BASED ON  
 WSP CERTIFIED ENGINEERING

0 2017/05/15 ISSUED FOR CONSTRUCTION KHV  
 PAR APP.  
 CLIENT:   
 CONSULTANT PROJECT NO. 591700

NO. DE CONDUITE	SPECIFICATION	PRODUIT	SYSTEME REVERTEMENT	CODE DE COULEUR	ISOLATION ET TRACAGE	EPASS. D'ISOLATION	
103-150-PDI-CC10-001	CC10	PDI				65-103-270-200	PIPE SUPPORT DETAILS
	PRESSION D'OPERATION	TEMPERATURE D'OPERATION	PRESSION DE CONCEPTION	TEMPERATURE DE CONCEPTION	PRESSION D'ESSAI	CLASSE D'INSPECTION	CODE DE SERVICE
							TRAVAIL THERMIQUE
							65-103-205-200 P&ID
							No. DESSH
							DESSINS DE REFERENCE

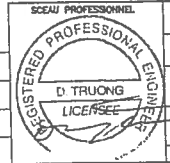

CONC. KHV	PROJET:
DATE: 2017/01/25	AGNICO EAGLE - MELIADINE DIVISION
DESSINE PAR: KVE	103 - COMBUSTIBLE
DATE: 2017/04/25	
VER. PAR: -	TITRE:
DATE: -	RANKIN INLET
APP: -	FABRICATION ISOMETRIC
DATE: -	MARINE LINE TO 65TNK11601 & 65TNK11602
ÉCHELLE: AUCUNE	No. PROJET
	No. DESSH
	PAGES
	REV.
	6515
	103-150-PDI-CC10-001
	8/13
	0

2017/07/26











8" - 1504 RF  
CONNECT TO  
65TNK11602  
NOZZLE  
E 546021264  
N 6963694146  
EL +8356

103-150-PDI-CC10-012  
200X150mm NS  
ORIENTATION DIRECTION  
WEST 7.1 SOUTH

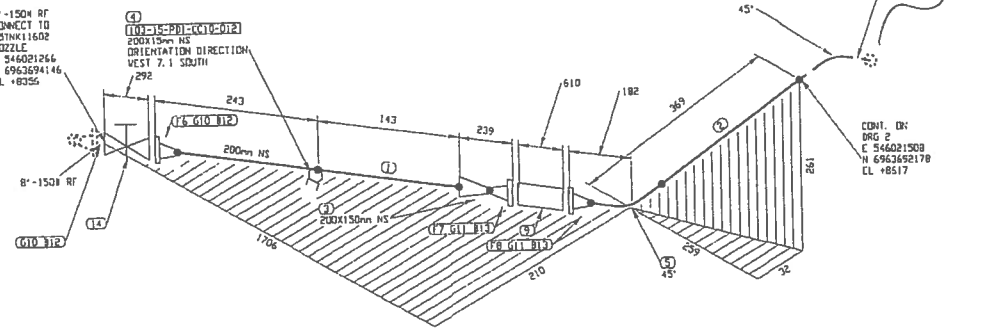

**PERMIT TO PRACTICE**  
**LE GROUPE ULTRAGEN LTÉE**  
Signature: *[Signature]*  
Date: **MAY 28 2017**  
**PERMIT NUMBER: P 1180**  
NT/NU Association of Professional  
Engineers and Geoscientists

**FABRICATION DRAWINGS BASED ON  
WSP CERTIFIED ENGINEERING**

NO. DE COMMANDE	SPECIFICATION	PRODUIT	SYSTEME REVETEMENT	CODE DE COULEUR	ISOLATION ET TRACAGE	EPASS. D'ISOLATION	
103-150-PDI-CC10-002	CC10	PDI		-		65-103-270-200	PIPE SUPPORT DETAILS
						65-103-205-200	P&ID
						No. DESSH	DESSINS DE REFERENCE

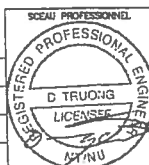

LISTE DE MATERIEL				
No	QTE	D.A	MATERIEL/CATALOGUE	DESCRIPTION
1	285 MM	200	A 333 Gr. 6	SCH STD. SMLS PIPE
2	274 MM	150	A 333 Gr. 6	SCH STD. SMLS PIPE
3	1	200X150	A 420 Gr. WPL6	SCH STD. DV CONC RED
4	1	200X15	A 250 Gr. LF2	CL 3000. THREDDLET
5	1	150	A 420 Gr. WPL6	SCH STD. DV LR 45 DEG CLSDM
6	1	200	A 350 Gr. LF2	CL 150. SCH STD. RF, WN FLANGE
7	1	150	A 250 Gr. LF2	CL 150. SCH STD. RF, WN FLANGE
8	1	150	A 350 Gr. LF2	CL 150. SCH STD. RF, WN FLANGE
9	1	150	A 350 Gr. LF2	CL 150. SINGLE BRAIDED HOSE ASSEMBLY
10	2	200	ASME B16.20	CL 150. GARLOCK 5500. RING TYPE GASKET 1/8" THK
11	2	150	ASME B16.20	CL 150. GARLOCK 5500. RING TYPE GASKET 1/8" THK
12	16	19	A 193 B7/A 194 2H	CL 150. B - 19.05 X 110 STUD BOLTS c/w TWO HEAVY HEX NUTS
13	16	19	A 193 B7/A 194 2H	CL 150. B - 19.05 X 100 STUD BOLTS c/w TWO HEAVY HEX NUTS
14	1	200	GA-10	CL 150. RF. GATE VALVE

0	2017/05/15	ISSUED FOR CONSTRUCTION	KHV
No.	DATE	REVISION	PAR APP.

CLIENT:

**AGNICO EAGLE**

**NUQSANA-PROMEC MINING**

**Ultragen**

CONSULTANT PROJECT NO. 591700

SEMAI PROFESSIONNEL	COMC: KHV	PROJET:	AGNICO EAGLE - MELIADINE DIVISION	
DATE: 2017/04/25	DATE: 2017/04/25		103 - COMBUSTIBLE	
DESSEINE PAR: KVE	DATE: 2017/04/25	TITRE:	RANKIN INLET	
VER. PAR: -	DATE: -		FABRICATION ISOMETRIC	
APP.: -	DATE: -		MARINE LINE TO 65TNK11602	
DATE: -		No PROJET	No DESSH	PAGES
DELIVRE: AUCUNE		6515	103-150-PDI-CC10-002	3/3
				REV. 0

2017/05/26

L'AMR est un document légal et réglementaire. Toute réimpression ou utilisation non autorisée sans la permission écrite de la Société est formellement interdite. Toute violation de ces droits est passible de poursuites judiciaires. Toute réimpression ou utilisation non autorisée sans la permission écrite de la Société est formellement interdite. Toute violation de ces droits est passible de poursuites judiciaires.

## **APPENDIX L**

# Inspection Report – Fuel Module Quality Control Documents



## Vendor Document Status

**AGNICO EAGLE**

- 1  Proceed to next submission and status.
- 2  Proceed with exceptions as noted to next submission and status.
- 3  Do not proceed.  
Revise as noted and resubmit next submission and status.
- 4  Complete, no further submission required.

By:

Date:

Review and authorization to fabricate are only for general conformance with the design concept of the Project as expressed in the Contract Documents. Sole responsibility for the accuracy and completeness of this document, including but not limited to dimensions and quantities, remains with the Supplier/Contractor. Agnico Eagle does not warrant the accuracy or completeness of any of the information contained herein, nor does Agnico Eagle authorize or approve any construction means, methods, techniques, sequences or any safety precautions or procedures.

Agnico Eagle  
No.

6515-C-270-007-141-QCR-0002 R: Sub002

**DOCUMENT FOR INFORMATION**



**22466T / 22498E**

# **FUEL MODULES**



**AGNICO EAGLE**

**MÉLIADINE**

**6515-C-270-007**

## TABLE OF CONTENT

### SECTION 1 – INSPECTION AND TEST PLAN

---

SECTION 1.1 – ITP-003 - FUEL FARM – RANKIN INLET	#
SECTION 1.2 – PROCEDURES SUBMITTED AND APPROVED	#
SECTION 1.3 – DRAWINGS INDEX (IFC) LATEST REVISION	#

### SECTION 2 – SPECIFIC

---

SECTION 2.1 – NON-CONFORMANCE REPORT & LOG – AEM-GE-ITR-002 / AEM-GE-LOG-002	#
SECTION 2.2 – INSPECT MATERIAL/EQUIPMENT FOR DAMAGES OR DEFICIENCIES	#
SECTION 2.3 – INSPECTION DEFICIENCY REPORT & LOG – AEM-GE-ITR-005 / AEM-GE-LOG-004	#

### SECTION 3 – ELECTRICAL AND INSTRUMENTATION

---

SECTION 3.1 – ALL CERTIFIED TEST RECORDS, FIRE ALARM CERT'S – VENDOR DOCUMENTS	#
SECTION 3.2 – ELECTRICAL EQUIPMENT INSTALLATION INSPECTION RECORD	#
SECTION 3.3 – DISTRIBUTION PANEL INSPECTION & TEST RECORD	#
SECTION 3.4 – DISTRIBUTION TRANSFORMER FIELD INSPECTION TEST RECORD	#
SECTION 3.5 – PCR INSTALLATION AND INSPECTION	#
SECTION 3.6 – HEATING DEVICE INSTALLATION RECORD	#
SECTION 3.7 – CABLE TRAY INSPECTION RECORD	#
SECTION 3.8 – POWER/CONTROL CABLES INSTALLATION TEST RECORD	#
SECTION 3.9 – LOW VOLTAGE CABLE INSTALLATION TEST RECORD	#
SECTION 3.10 – INSTRUMENT CABLE INSTALLATION TEST RECORD	#
SECTION 3.11 – GROUNDING SYSTEM INSTALLATION INSPECTION AND TEST RECORD	#
SECTION 3.12 – BRANCH CCT TEST RECORD, LIGHT, RECEPTACLES, HEATERS, ETC	#
SECTION 3.13 – FIRE ALARM PANEL AND DEVICE INSTALLATION RECORD	#
SECTION 3.14 – INSTRUMENTATION INSTALLATION TEST RECORD (POWERED INSTRUMENTS)	#
SECTION 3.15 – INSTRUMENTATION INSTALLATION TEST RECORD (NON-POWERED INSTRUMENTS)	#
SECTION 3.16 – MOTOR/INSTALL/MEGGER/ROTATION TEST AND POLARIZATION RECORDS	#
SECTION 3.17 – INSTRUMENT LOOP TEST (PRE-COMMISSIONING / COMMISSIONING ACTIVITY)	#

### SECTION 4 – FINAL TURNOVER

---

SECTION 4.1 – CONSTRUCTION COMPLETION (JOINT WALKDOWN PUNCHLIST)	#
SECTION 4.2 – FINAL ACCEPTANCE OF TURNOVER PACKAGE	#
SECTION 4.3 – DECLARATION OF COMPLETION	#
SECTION 4.4 – AS-BUILT DRAWINGS	#



## Vendor Document Status

### AGNICO EAGLE

- 1  Proceed to next submission and status.
- 2  Proceed with exceptions as noted to next submission and status.
- 3  Do not proceed.  
Revise as noted and resubmit next submission and status.
- 4  Complete, no further submission required.

**LUC SÉNÉCAL**

**2017-07-10**

By:

Date:

Review and authorization to fabricate are only for general conformance with the design concept of the Project as expressed in the Contract Documents. Sole responsibility for the accuracy and completeness of this document, including but not limited to dimensions and quantities, remains with the Supplier/Contractor. Agnico Eagle does not warrant the accuracy or completeness of any of the information contained herein, nor does Agnico Eagle authorize or approve any construction means, methods, techniques, sequences or any safety precautions or procedures.

Agnico Eagle  
No.

6515-C-270-007-141-TES-0007 R: Sub002

**DOCUMENT FOR INFORMATION**





# Inspection and Testing Plan

**Contract title:** Meliadine Fuel Tanks Piping Supply and Installation  
**Contract number:** 6515-C-270-007  
**Promec Ref.:** C22498E  
  
**Approved on :** \_\_\_\_\_  
**Approved by:** \_\_\_\_\_

**Approval Signature**  
 \_\_\_\_\_

**ITP #** AEM-ITP-003  
**Area** rankin inlet  
**System** ALL  
  
**Discipline** Electrical  
 Instrumentation

**Updated on:**  
 2017-04-26

Legend
H - Hold
W - Witness
I - Inspect
R - Review

Activity No. and CDRL Code	Activity Description (Per Scope of Work)	Responsibility Contractor and/or Sub	Acceptance Criteria (Specifications, Drawings, Industry Code, Regulatory Authority, Manufacturers O&M manual, Controlling Procedure, Quality/Engineering Bulletins, Other/ Site Quality Plan, Contractor Quality Manuals, etc.)	Verification Point				Verification Document(s)  1. List ONLY the Form(s) applicable to Installation. 2. ▲ Commissioning Required Document
				Contractor		Client		
				H W I R	Initials & Date	H W I R	Initials & Date	
<b>1.0 GENERAL</b>								
1.1	Inspection and Test Plan	Promec / CLIENT		H/R				Approved ITP
1.2	Document review (Acquire and review all applicable documentation)	Promec / CLIENT	Quality Plan	H/R				
1.3	Procedures Submitted and Approved (Cable Installation, Testing, etc.)	Promec / CLIENT	Quality Plan	H/R				All Applicable Approved Procedures
1.4	Drawing Index (IFC) to Latest Revision	Promec	Quality Plan	I/R				VDRL
<b>2.0 ITP SPECIFIC</b>								
2.1	Non-Conformance Report & Log (Both CLIENT & Contractor Issued)	Promec / CLIENT	Quality Plan	H/R				AEM-GE-ITR-002 (Non-Conformance Report) ▲ AEM-GE-LOG-002 (Non-Conformance Log)
2.2	Inspect Material/Equipment for Damages or Deficiencies	Promec	Quality Plan	I/R				AEM-GE-ITR-005 (Inspection Deficiency Report) ▲ AEM-GE-LOG-004 (Inspection Deficiency Log)



# Inspection and Testing Plan

**Contract title:** Meljadin Fuel Tanks Piping Supply and Installation  
**Contract number:** 6515-C-270-007  
**Promec Ref.:** C22498E

**Approved on:** \_\_\_\_\_  
**Approved by:** \_\_\_\_\_

Approval Signature

**ITP #**  
**Area**  
**System**

**AEM-ITP-003**  
**rankin inlet**  
**ALL**

Discipline

**Electrical**  
**Instrumentation**

Updated on:

2017-04-26

**Legend**

H - Hold  
 W - Witness  
 I - Inspect  
 R - Review

Activity No. and CDRL Code	Activity Description (Per Scope of Work)	Responsibility Contractor and/or Sub	Acceptance Criteria (Specifications, Drawings, Industry Code, Regulatory Authority, Manufacturers O&M manual, Controlling Procedure, Quality/Engineering Bulletins, Other/ Site Quality Plan, Contractor Quality Manuals, etc.)	Verification Point				Verification Document(s)  1. List ONLY the Form(s) applicable to installation. 2. ▲ Commissioning Required Document
				Contractor		Client		
				H W I R	Initials & Date	H W I R	Initials & Date	
<b>3.0</b>	<b>Electrical &amp; Instrumentation</b>							
3.1	All Certified Test Records • Fire Alarm Cert's - (Engineer's Stamp; Vendor Test Documents) • CSA Approval Documentation	Promec / CLIENT	AEM-IN-PRO-001 (Instrumentation Installation and Testing Procedure)	I/R				▲ Third Party Document
3.2	Electrical Equipment Installation Inspection Record	Promec / CLIENT	AEM-EL-PRO-004 (Electrical Apparatus Equipment and Support Installation Procedure)	W/R				AEM-EL-ITR-001 (General Report)
3.3	Distribution Panel Inspection & Test Record	Promec / CLIENT	AEM-EL-PRO-004 (Electrical Apparatus Equipment and Support Installation Procedure)	W/R				AEM-EL-ITR-001 (General Report)
3.4	Distribution Transformer Field Inspection Test Record	Promec / CLIENT	AEM-EL-PRO-004 (Electrical Apparatus Equipment and Support Installation Procedure)	W/R				AEM-EL-ITR-001 (General Report)
3.5	PCR Installation and Inspection	Promec / CLIENT	AEM-IN-PRO-001 (Instrumentation Installation and Testing Procedure)	W/R				AEM-IN-ITR-005A (PCR Panel Report)
3.6	Heating Device Installation Record	Promec / CLIENT	AEM-EL-PRO-004 (Electrical Apparatus Equipment and Support Installation Procedure)	I/R				AEM-EL-ITR-002 (Heating Unit Report)
3.7	Cable tray Inspection Record	Promec / CLIENT	AEM-EL-PRO-003 (Cable Tray Installation Procedure)	I/R				AEM-GE-ITR-006 (Miscellaneous Field Report)
3.8	Power/Control Cables Installation Test Record	Promec / CLIENT	AEM-EL-PRO-001 (Cable Installation and Testing Procedure)	W/R				AEM-EL-ITR-003 (Megger Cable Report) AEM-EL-ITR-004 (Continuity Test Report)
3.9	Low Voltage Cable Installation Test Record	Promec / CLIENT	AEM-EL-PRO-001 (Cable Installation and Testing Procedure)	W/R				AEM-EL-ITR-003 (Megger Cable Report)