DWG. NO. H337697-4210-07-012-0001

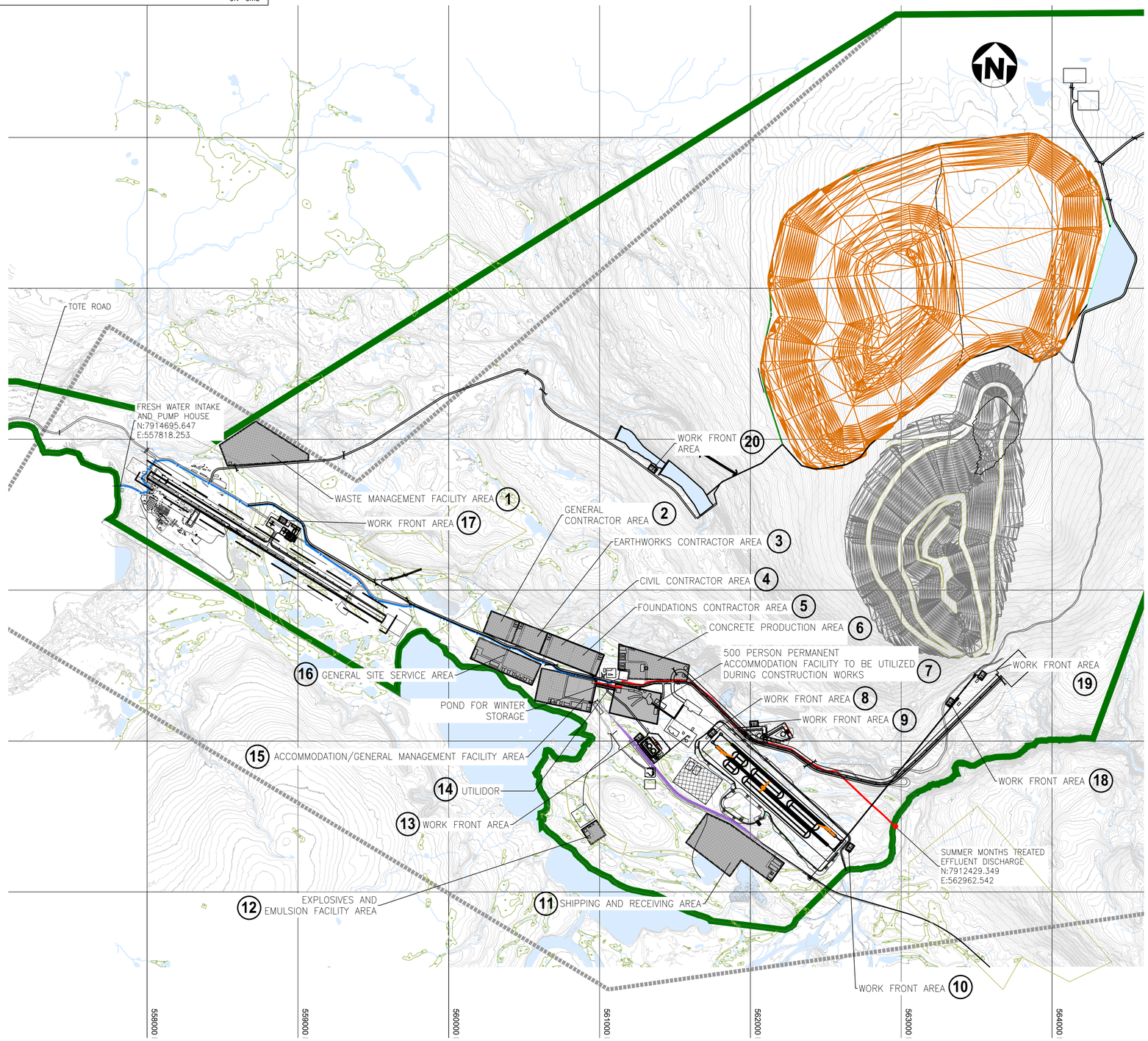

RECLAMATION AREA - AFTER CONSTRUCTION

AREA	m²
1	102,610
2	30,000
3	30,000
4	30,000
5	30,000
6	71,540
7	63,380
8	1,860
9	1,860
10	1,860
11	133,540
12	132,30
13	1,860
14	2,800
15	81,160
16	66,400
17	1,860
18	1,860
19	1,860
20	1,860
TOTAL	**669,540**

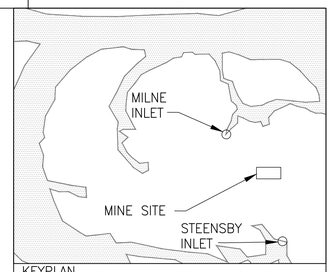

KEYPLAN

LEGENDS:

- RECLAMATION AREA AFTER CONSTRUCTION
- WATER
- WETLAND
- CONSTRUCTION WORKS LAYDOWN AREA
- RIVER/STREAM/DRAINAGE
- RAILWAY ALIGNMENT
- TREATED EFFLUENT PIPELINE
- FRESHWATER PIPELINE
- ACCESS ROAD
- POTENTIAL DEVELOPMENT AREA
- BAFFINLAND'S COMMERCIAL LEASE ON INUIT OWNED LAND

NOTES:

1. TOPOGRAPHY PROVIDED BY EAGLE MAPPING (2005).
2. COORDINATE GRID IS SHOWN IN UTM (NAD83) ZONE 17 AND IS IN METRES.
3. CONTOURS ARE IN METRES. CONTOUR INTERVAL IS 10 METRES.
4. MINE SITE AS-CONSTRUCTED INFORMATION PROVIDED BY GENIVAR.
5. PROPOSED PERMANENT WORKS LAYOUT SHOWN FOR REFERENCE PURPOSES ONLY. DO NOT USE FOR CONSTRUCTION.

SCALE 300 150 0 500 1000 1500 mm

SCALE 1:15,000

DRAWING NO.	DRAWING TITLE

REFERENCE DRAWINGS

NO.	DESCRIPTION	BY	CHK'D	APP'D	DATE
A	ISSUED FOR INFORMATION				

REVISIONS

REV.	ISSUE FOR	AUTH. BY	DATE
A	ENVIRONMENTAL PERMITTING		

ISSUE AUTHORIZATION

HATCH™

DESIGNED BY A. GRZEGORCZYK DATE
DRAWN BY M. LU DATE
CHECKED BY T. HO DATE
DISCIP. ENGR. J. BINNS DATE
PROJ. DES. COORD. DATE
PROJ. ENGR. DATE
PROJ. MGR. DATE

Baffinland Iron Mines Corporation

MARY RIVER PROJECT

PRELIMINARY MINE CLOSURE AND RECLAMATION PLAN
MINE SITE CONSTRUCTION PHASE

SCALE OR AS NOTED | DWG. NO. H337697-4210-07-012-0001 | REV. A

Oct 31, 2011, 4:03pm Login name: fun51283 Layout: MINE SITE
Drawing Name: P:\269980 - Mary River\CAD\Civil\Roads\Reclaim\H337697-4210-07-012-0001 - Standard\H337697-4210-07-012-0001.dwg