

Attachment 13.5

Milne Port Culvert Placement Plan

(1 Page)

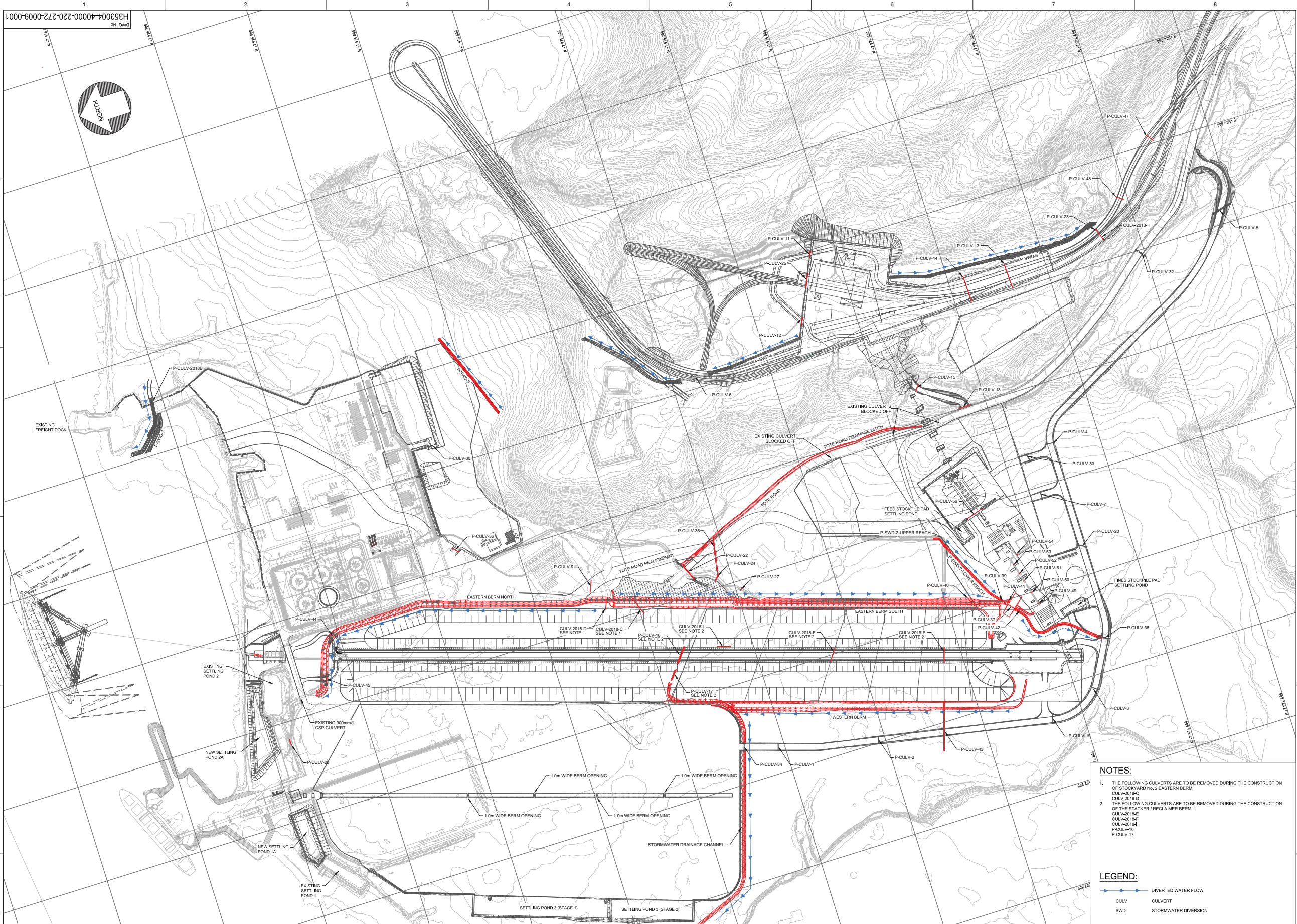

- NOTES:**
1. THE FOLLOWING CULVERTS ARE TO BE REMOVED DURING THE CONSTRUCTION OF STOCKYARD No. 2 EASTERN BERM:
CULV-2018-C
CULV-2018-D
 2. THE FOLLOWING CULVERTS ARE TO BE REMOVED DURING THE CONSTRUCTION OF THE STOCKYARD RECLAIMER BERM:
CULV-2018-E
CULV-2018-F
CULV-2018-G
CULV-2018-H
P-CULV-16
P-CULV-17

- LEGEND:**
- DIVERTED WATER FLOW
 - CULV CULVERT
 - SWD STORMWATER DIVERSION

NOT FOR CONSTRUCTION

THIS DRAWING WAS PREPARED BY HATCH FOR THE EXCLUSIVE USE OF BPA AND FOR THE BPA PROJECT. IT IS NOT TO BE USED FOR ANY OTHER PURPOSE. HATCH AND ITS CONSULTANTS ACCEPT NO LIABILITY FOR THE ACCURACY OR COMPLETENESS OF THE INFORMATION PROVIDED HEREIN. THE USER OF THIS DRAWING SHALL BE RESPONSIBLE FOR OBTAINING ALL NECESSARY PERMITS AND FOR THE ACCURACY OF THE INFORMATION PROVIDED HEREIN. HATCH AND ITS CONSULTANTS ACCEPT NO LIABILITY FOR THE ACCURACY OR COMPLETENESS OF THE INFORMATION PROVIDED HEREIN. THE USER OF THIS DRAWING SHALL BE RESPONSIBLE FOR OBTAINING ALL NECESSARY PERMITS AND FOR THE ACCURACY OF THE INFORMATION PROVIDED HEREIN.

HATCH

Baffinland

BAFFINLAND IRON MINES LP
MARY RIVER PROJECT

PORT SITE
SURFACE WATER MANAGEMENT
CULVERT PLACEMENT PLAN

H353004-0000-220-272-0001-0001	PORT SITE - BLOCK PLAN
DRAWING No.	DRAWING TITLE
REFERENCE DRAWINGS	
1	
2	
3	
4	
5	
6	
7	
8	

REG. PROFESSIONAL

No.	DESCRIPTION	REVISIONS
A	ISSUED FOR PERMITTING	

BY	CHKD	DATE
IBH	FH	25/03/2019

DRAFTSPERSON	T BARNARD	NR	03/08/2018
DESIGNER	F HUGO	NR	03/08/2018
CHECKER	F HUGO		
DESIGN COORD.	R GOOSEN		
RESP. ENG.	R HALIM		
LEAD DISC. ENG.	A GROBBELAAR		
AREA LEAD	V LVRIC		
ENG. MANAGER	R GOOSEN		
AREA MANAGER	T ATIBA		
ROLE	NAME	SIGNATURE	DATE
DRAWING APPROVAL STATUS:		Issued for Information	

DRAWING APPROVAL STATUS: Issued for Information

SHEET SIZE: E