

## ATTACHMENT 2

---

### **Water Licence Amendment Application**

(81 Pages)



## Application for Water Licence Amendment

Application Submission Date: Sept 7, 2021

P.O. BOX 119  
GJOA HAVEN, NUNAVUT  
XOB 1J0  
TEL: (867) 360-6338  
FAX: (867) 360-6369

ᐅᐃᐅ ᐅᐃᐅ ᐅᐃᐅ  
NUNAVUT IMALIRIYIN KATIMAYIT  
NUNAVUT WATER BOARD  
OFFICE DES EAUX DU NUNAVUT

OFFICE DES EAUX DU NUNAVUT

(Attach authorization letter.)

### 3. NAME OF PROJECT

Has the name of the project changed?

☐ Yes ☒ No

If Yes, indicate the name of the project including the name of the location: \_\_\_\_\_

### 4. LOCATION OF UNDERTAKING

Does the proposed amendment change the location of the amended undertaking?

☐ Yes ☒ No

Provide the project extents and camp locations. Identify proposed changes.

#### Project Extents

NW:	Latitude: (72° 05' 00" N)	Longitude: (77° 45' 00" W)
NE:	Latitude: (72° 05' 00" N)	Longitude: (81° 00' 00" W)
SE:	Latitude: (69° 49' 00" N)	Longitude: (81° 00' 00" W)
SW:	Latitude: (69° 49' 00" N)	Longitude: (77° 45' 00" W)

#### Camp Location(s)

##### *Milne Port Camps:*

Port Site Complex (PSC)	71° 52' 53.06" N	80° 54' 4.36" W
380-bed Construction Camp	71° 52' 54.76" N	80° 54' 10.60" W
Former Steensby Camp	71° 52' 54.76" N	80° 54' 10.60" W

##### *North Rail Construction Camps:*

Camp 1	71° 26' 54.06" N	80° 11' 54.67" W
Camp 2	71° 23' 53.76" N	79° 49' 44.33" W

##### *Mine Site Camps:*

Exploration Camp	71° 19' 30" N	79° 22' 40" W
Mine Site Complex (MSC)	71° 18' 50.39" N	79° 17' 11.35" W
Sailiivik Camp	71° 18' 51.93" N	79° 18' 9.08" W

##### *South Rail Construction Camps:*

Ravn River Camp	71° 07' 49.25" N	78° 22' 2.76" W
Mid-Rail Camp	70° 58' 20" N	78° 22' 15" W
North Cockburn Camp	70° 34' 58.11" N	78° 21' 28.80" W
South Cockburn Camp	70° 27' 52.47" N	78° 22' 24.13" W

##### *Steensby Camps:*

New Camp	70° 19' 1.42" N	78° 25' 48.6" W
Existing Camp	70° 17' 40.55" N	78° 29' 21.88" W

### 5. MAP

Does the proposed amendment change the locations of any of the main components of the undertaking?

☐ Yes ☒ No

Attach a topographical map, indicating the main components of the undertaking. Identify proposed changes.

NTS Map Sheet No.: 37F, 37G, 47H Map Name: \_\_\_\_\_ Map Scale: 1:250,000

See Figure 1 – Location of Project Activities (attached)

**6. NATURE OF INTEREST IN THE LAND**

Does the proposed amendment change the nature of the interest in the land?

☐ Yes ☒ No

If Yes, indicate changes. \_\_\_\_\_

Check any of the following that are applicable to the proposed undertaking (at least one box under the 'Surface' header must be checked).

**Sub-surface**

☐ Mineral Lease from Nunavut Tunngavik Incorporated (NTI)  
Date (expected date) of issuance: \_\_\_\_\_ Date of expiry: \_\_\_\_\_

☐ Mineral Lease from Indian and Northern Affairs Canada (INAC)  
Date (expected date) of issuance: \_\_\_\_\_ Date of expiry: \_\_\_\_\_

**Surface**

☒ Crown Land Use Authorization from Indian and Northern Affairs Canada (INAC)  
[Land Use Permit #N2019Q0011](#)

Date (expected date) of issuance: [June 20, 2019](#) Date of expiry: [June 29, 2024](#)

☐ Inuit Owned Land (IOL) Authorization from Kitikmeot Inuit Association (KIA)  
Date (expected date) of issuance: \_\_\_\_\_ Date of expiry: \_\_\_\_\_

☐ IOL Authorization from Kivalliq Inuit Association (KivIA)  
Date (expected date) of issuance: \_\_\_\_\_ Date of expiry: \_\_\_\_\_

☒ IOL Authorization from Qikiqtani Inuit Association (QIA) [Commercial Lease No. Q13C301](#)

Date (expected date) of issuance: [2021](#) Date of expiry: [Amended Lease](#)

☐ Commissioner's Land Use Authorization  
Date (expected date) of issuance: \_\_\_\_\_ Date of expiry: \_\_\_\_\_

☐ Other \_\_\_\_\_

Date (expected date) of issuance: \_\_\_\_\_ Date of expiry: \_\_\_\_\_

Is the name of the entity(s) holding authorizations the same as that considered in the existing water licence?

☒ Yes ☐ No

If No, a licence assignment must be completed and approved by the NWB.

Name of entity(s) holding authorizations: \_\_\_\_\_

## 7. NUNAVUT PLANNING COMMISSION (NPC) DETERMINATION

Indicate the land use planning area in which the existing project is located.

- |  |   |
|--|---|
| <input checked="" type="checkbox"/> North Baffin | <input type="checkbox"/> Keewatin       |
| <input type="checkbox"/> South Baffin            | <input type="checkbox"/> Sanikiluaq     |
| <input type="checkbox"/> Akunnig                 | <input type="checkbox"/> West Kitikmeot |

Does the proposed amendment change the land use planning area?

- ☐ Yes ☒ No

If yes, indicate the land use planning area in which the amended undertaking is located.

- |                                       |   |
|---------------------------------------|---|
| <input type="checkbox"/> North Baffin | <input type="checkbox"/> Keewatin       |
| <input type="checkbox"/> South Baffin | <input type="checkbox"/> Sanikiluaq     |
| <input type="checkbox"/> Akunnig      | <input type="checkbox"/> West Kitikmeot |

Was a land use plan conformity determination required from NPC prior to the issuance of the existing water licence?

- ☒ Yes ☐ No

If Yes, indicate date issued and attach copy. [May 16, 2014 letter from NPC \(Attachment 4.1\)](#)

Does the proposed amendment change the original NPC conformity determination or the need to obtain one?

- ☒ Yes ☐ No

If Yes, indicate date issued (or expected) and attach a copy. [May 29, 2018 letter from NPC \(Attachment 4.2\)](#)

If No, provide written confirmation from NPC confirming that a land use plan conformity review is not required.

## 8. NUNAVUT IMPACT REVIEW BOARD (NIRB) DETERMINATION

Was a screening determination required from NIRB prior to the issuance of the existing water licence?

- ☒ Yes ☐ No

If Yes, indicate date issued and attach copy. \_\_\_\_\_

Does the proposed amendment change the original NIRB screening determination or the need to obtain one?

- ☒ Yes ☐ No

If Yes, indicate date issued (or expected) and attach a copy.  
[2019 through coordinated NIRB/NWB Review of Phase 2 Proposal \(Attachment 4.3\)](#)

If No, provide written confirmation from NIRB confirming that a screening determination is not required.

**9. DESCRIPTION OF UNDERTAKING**

Does the proposed amendment change the description of the undertaking?

☐ Yes ☒ No

List and attach plans and drawings or project proposal. Identify proposed changes.

See the Supplemental Information in the Updated Application Document (Knight Piésold, 2021).

**10. OPTIONS**

Does the proposed amendment change any of the alternative methods and locations that were considered to carry out the project?

☐ Yes ☒ No

Provide a brief explanation of the alternative methods or locations that were considered to carry out the project. Identify proposed changes.

All following changes have been proposed under the Amendment to the Final Environmental Impact Statement (FEIS Amendment).

**Milne Port**

- expanded ore stockpiles and associated water management facilities
- modifications to site drainage
- rail offloading facilities
- rail maintenance facility with oily water treatment facilities
- new landfill
- construction and operation of a second ore dock

**Mine Site**

- an additional 30ML of fuel storage within an existing tank farm
- new rail stockyard (crushing and screening, stockpiles, rail loadout facility)
- run-off management

**North Rail and Tote Road**

- additional railway crossings including bridges, bank alterations, culverts, and erosion control
- minor realignments along the Tote Road, requiring additional culverts
- additional water sources for dust suppression

See the Supplemental Information in the Updated Application Document (Knight Piésold, 2021).

## 11. CLASSIFICATION OF PRIMARY UNDERTAKING

Indicate the primary classification of undertaking for the existing licence by checking one of the following boxes:

- |  |  |
|--|--|
| <input type="checkbox"/> Industrial  | <input type="checkbox"/> Agricultural                          |
| <input checked="" type="checkbox"/> Mining and Milling (includes exploration/drilling/exploration camps) |  |
| <input type="checkbox"/> Conservation  |  |
| <input type="checkbox"/> Municipal (includes camps/lodges)   | <input type="checkbox"/> Recreational                          |
| <input type="checkbox"/> Power   | <input type="checkbox"/> Miscellaneous (describe below): _____ |

Does the proposed amendment change the classification of primary undertaking?

☐ Yes ☒ No

If Yes, indicate the primary undertaking of the amendment: \_\_\_\_\_

Information in accordance with applicable Supplemental Information Guidelines (SIG) must be updated and submitted with an Application for Amendment. Indicate which SIG(s) are applicable to your application.

- ☐ Hydrostatic Testing
- ☐ Tannery
- ☐ Tourist / Remote Camp
- ☐ Landfarm & On-Site Storage of Hydrocarbon Contaminated Soil
- ☐ Onshore Oil and Gas Exploration Drilling
- ☐ Mineral Exploration / Remote Camp
- ☐ Advanced Exploration
- ☒ Mine Development
- ☐ Municipal
- ☒ General Water Works
- ☐ Power

## 12. WATER USE

Indicate, using the boxes below, the types of water use(s) approved in the existing licence.

- |  |  |
|--|--|
| <input checked="" type="checkbox"/> To obtain water for camp/ municipal purposes |  |
| <input checked="" type="checkbox"/> To obtain water for industrial purposes      | <input checked="" type="checkbox"/> To divert a watercourse                    |
| <input checked="" type="checkbox"/> To cross a watercourse                       | <input checked="" type="checkbox"/> To modify the bed or bank of a watercourse |
| <input checked="" type="checkbox"/> To alter the flow of, or store water         | <input type="checkbox"/> Flood control   |
| <input type="checkbox"/> Other: _____  |  |

Does the proposed amendment change the type(s) of water use(s)?

☐ Yes ☒ No

If Yes, indicate using the boxes below, the proposed change(s) to the type(s) of water use(s) noting any water use(s) that are to be added, continued, or removed.

- |   |   |
|---|---|
| <input type="checkbox"/> To obtain water for camp/ municipal purposes |   |
| <input type="checkbox"/> To obtain water for industrial purposes      | <input type="checkbox"/> To divert a watercourse                    |
| <input type="checkbox"/> To cross a watercourse                       | <input type="checkbox"/> To modify the bed or bank of a watercourse |
| <input type="checkbox"/> To alter the flow of, or store water         | <input type="checkbox"/> Flood control                              |
| <input type="checkbox"/> Other: _____                                 |   |



**13. QUANTITY OF WATER INVOLVED**

Does the proposed amendment change the source of water?

☒ Yes

☐ No

Indicate the water source(s). Identify proposed changes:

21 proposed water sources along the tote road. See Section 3 of the amendment application (Knight Piésold, 2021). Locations shown on Figure 3.1.

Does the proposed amendment change the quality of the water source and/or its available capacity?

☐ Yes ☒ No

No changes to the quality or available capacity of any water sources will occur.

Does the proposed amendment change the overall quantity of water to be used?

☒ Yes ☐ No

Provide the overall estimated quantity to be used. Identify proposed changes:

See Section 3 of the amendment application (Knight Piésold, 2021).

Does the proposed amendment change the quantity of water to be used from each source?

☒ Yes ☐ No

Provide the estimated quantity(s) of water to be used from each source. Identify proposed changes. :

Additional water required from previously approved sources:

See Section 3 of the amendment application (Knight Piésold, 2021).

Does the proposed amendment change the quantity of water to be used for each purpose?

☒ Yes ☐ No

Provide the estimated quantities to be used for each purpose (camp, drilling, etc.). Identify proposed changes.:

Increased dust suppression efforts along the Tote Road and the railway construction right-of-way will require additional water. See Section 3 of the amendment application (Knight Piésold, 2021) for estimated quantities.

Does the proposed amendment change the method(s) of extraction?

☐ Yes ☒ No

Describe the method(s) of extraction. Identify proposed changes. : \_\_\_\_\_

Does the proposed amendment change the quantity(s) of water returned to source(s)?

☐ Yes ☒ No

Estimated quantity(s) of water returned to source(s). Identify proposed changes. : \_\_\_\_\_ m<sup>3</sup>/day

Does the proposed amendment change the quality(s) of water returned to source(s)?

☐ Yes ☒ No

Describe the quality(s) of water(s) returned to source(s). Identify any changes. : \_\_\_\_\_

#### 14. WASTE

Check the appropriate box(s) to indicate the types of waste(s) approved in the existing licence.

- |   |  |
|---|--|
| <input checked="" type="checkbox"/> Sewage                  | <input checked="" type="checkbox"/> Waste oil                      |
| <input checked="" type="checkbox"/> Solid Waste             | <input checked="" type="checkbox"/> Greywater                      |
| <input checked="" type="checkbox"/> Hazardous               | <input checked="" type="checkbox"/> Sludges                        |
| <input checked="" type="checkbox"/> Bulky Items/Scrap Metal | <input checked="" type="checkbox"/> Contaminated soil and/or water |
| <input type="checkbox"/> Animal Waste                       |  |
| <input type="checkbox"/> Other (describe): _____            |  |

Does the proposed amendment change the type(s) of waste(s) to be generated or deposited?

☐ Yes ☒ No

If Yes, indicate using the boxes below, the proposed change(s) to the type(s) of waste(s) to be generated and/or deposited noting the addition, removal or continued generation and/or disposal of waste(s).

- |  |   |
|--|---|
| <input type="checkbox"/> Sewage                  | <input type="checkbox"/> Waste oil                      |
| <input type="checkbox"/> Solid Waste             | <input type="checkbox"/> Greywater                      |
| <input type="checkbox"/> Hazardous               | <input type="checkbox"/> Sludges                        |
| <input type="checkbox"/> Bulky Items/Scrap Metal | <input type="checkbox"/> Contaminated soil and/or water |
| <input type="checkbox"/> Animal Waste            |   |
| <input type="checkbox"/> Other (describe): _____ |   |

#### 15. QUANTITY AND QUALITY OF WASTE INVOLVED

Does the proposed amendment change the quantity(s) of the types of wastes involved?

☒ Yes ☐ No

Does the proposed amendment change the composition(s) of the types of wastes involved?

☐ Yes ☒ No

Does the proposed amendment change the method(s) of treatment for the types of waste involved?

☐ Yes ☒ No

Does the proposed amendment change the method(s) of disposal for the types of waste involved?

☐ Yes ☒ No

If Yes to any of the above, describe the proposed changes:

The quantity of waste to be generated will increase. Construction activities, and increased trafficking of ore will result in increased quantities of waste oil and bulky scrap material. However, management and disposal methods will remain unchanged.

For each type of waste indicated in Block 14, describe its composition, quantity in cubic meters/day, method of treatment and method of disposal.

The revised quantities of waste are provided below.

Type of Waste	Composition	Quantity Generated	Treatment Method	Disposal Method
Sewage	Sewage Waste	676.5 m <sup>3</sup> /day	Treated in Sewage Treatment Plant	Discharge at current effluent discharge point
Solid Waste	Large bulk items, plastic, non-combustible non-hazardous waste	41.1 m <sup>3</sup> /day	Landfill	Landfill
Solid Waste	Combustible Waste, food, rags	6.2 m <sup>3</sup> /day	Incineration	Incineration
Hazardous Waste	Paint, aerosol cans, oils, grease	2.1 m <sup>3</sup> /day	Storage in lined facility	Shipped off Site and disposed at licenced facility

#### 16. OTHER AUTHORIZATIONS

Does the proposed amendment change the need for other authorizations in addition to the sub-surface and surface land use authorizations provided in Block 6?

☒ Yes ☐ No

If Yes, indicate any additional authorizations required, which authorizations are no longer required, and which authorizations continue to be required.

For each provide the following:

Authorization: IOL Commercial Lease – will need to be amended for the Phase 2 Proposal

Administering Agency: Qikiqtani Inuit Association

Project Activity: Construction of the North Railway; possibly other changes within Commercial Lease Boundary

Date (expected date) of issuance: 2021 Date of expiry: TBD

#### 17. PREDICTED ENVIRONMENTAL IMPACTS OF UNDERTAKING AND PROPOSED MITIGATION MEASURES

Does the proposed amendment change the predicted environmental impacts of the undertaking or the mitigation measures?

☐ Yes ☒ No

Describe direct, indirect, and cumulative impacts related to water and waste. Identify any changes.

See FEIS Addendum for the Phase 2 Proposal.

**18. WATER RIGHTS OF EXISTING AND OTHER WATER USERS**

Was compensation paid and/or an agreement(s) for compensation been entered into with any existing or other users of water during consideration of the existing licence?

☒ Yes ☐ No

Baffinland has a Water Compensation Agreement in place with the Qikiqtani Inuit Association.

If Yes, provide the names, addresses and the nature of water use by those persons or properties.

Does the proposed amendment adversely affect any known persons or property including those that hold licences for water use in precedence to the application, domestic users, in-stream users, authorized waste depositors, owners of property, occupiers of property, and/or holders of outfitting concessions, registered trapline holders, and holders of other rights of a similar nature?

☐ Yes ☒ No

If Yes, provide the names, addresses and the nature of water use of those persons or properties.

Advise the Board if compensation has been paid and/or an agreement(s) for compensation has been reached with any existing or other water users with respect to the proposed amendment.

Baffinland has a Water Compensation Agreement in place with the Qikiqtani Inuit Association.

**19. INUIT WATER RIGHTS**

Was compensation paid/ or an agreement(s) for compensation been entered into with any Designated Inuit Organization (DIO) during consideration of the existing licence?

☒ Yes ☐ No

If Yes, which DIO(s): Qikiqtani Inuit Association (QIA)

Does the proposed amendment substantially affect the quality, quantity or flow of waters flowing through Inuit Owned Land (IOL)?

☐ Yes ☒ No

If Yes, advise the Board if negotiations have commenced or an agreement to pay compensation for any loss or damage has been reached with one or more DIO(s) with respect to the proposed amendment.

**20. CONSULTATION** - Provide a summary of any consultation meetings including when the meetings were held, where and with whom. Include a list of concerns expressed and measures to address concerns.

Summary of public consultation presented in the FEIS Addendum for the Phase 2 Proposal.

**21. SECURITY INFORMATION**

Does the proposed amendment change the financial security assessment?

☒ Yes ☐ No

Does the proposed amendment change the estimate of the total financial security for final reclamation?

☒ Yes ☐ No

Provide an estimate of the total financial security for final reclamation equal to the total outstanding reclamation liability for land and water combined sufficient to cover the highest liability over the life of the undertaking. Estimates of reclamation costs must be based on the cost of having the necessary reclamation work done by a third party contractor if the operator defaults. The estimate must also include contingency factors appropriate to the particular work to be undertaken. Identify any changes in the financial security assessment resulting from the proposed amendment.

An updated reclamation security estimate is provided with the draft Interim Closure and Reclamation Plan (BAF-PH1-830-P16-0012, Revision 6).

Where applicable, the financial security assessment should be prepared in a manner consistent with the principals respecting mine site reclamation and implementation found in the *Mine Site Reclamation Policy for Nunavut*, Indian and Northern Affairs Canada, 2002.

## 22. FINANCIAL INFORMATION

Is the statement of financial security the same as that considered in the existing water licence?

☒ Yes ☐ No

Provide an updated statement of financial security.

If the applicant is a business entity, please answer the questions below:

Is the list of the officers of the company the same as those considered in the existing water licence?

☐ Yes ☒ No

Provide a list of the officers of the company. [See Attachment 6.2](#)

Is the Certificate of Incorporation or evidence of registration of the company name the same?

☒ Yes ☐ No

Attach a copy of the Certificate of Incorporation or evidence of registration of the company name.  
[See Attachment 6.1](#)

## 23. STUDIES UNDERTAKEN TO DATE

List and attach updated studies, reports, research etc.

[See FEIS Addendum for the Phase 2 Proposal, and supplemental information in main report with attachments \(Knight Piésold, 2021\).](#)

Provide a compliance assessment and status report including a response to any inspector's reports. The licensee must contact the NWB for licence specific direction in completing the assessment and report.  
[See Attachment 5.1 of Knight Piésold \(2021\).](#)

If in non-compliance, a licence may not be issued until compliance is achieved. If in non-compliance, attach plans/reports for consideration. Application will not be processed if significant issues of non-compliance exist.

## 24. PROPOSED TIME SCHEDULE

When are proposed amendments scheduled to be undertaken: \_\_\_\_\_

Does the proposed amendment change the time schedule considered in the existing licence for any phase of development?

☐ Yes ☒ No

Indicate the start and completion dates for each applicable phase of development (construction, operation, closure, and post closure). Identify proposed changes.

### Construction

Proposed Start Date: 01/2022 Proposed Completion Date: 12/2023  
(month/year) (month/year)

### Operation

Proposed Start Date: Currently operating Proposed Completion Date: 12/2038  
(month/year) (month/year)

### Closure

Proposed Start Date: 01/2039 Proposed Completion Date: 12/2041  
(month/year) (month/year)

### Post - Closure

Proposed Start Date: 01/2042 Proposed Completion Date: 10/2047  
(month/year) (month/year)

For each applicable phase of development indicate which season(s) activities occur.

### Construction

☐ Winter ☐ Spring ☐ Summer ☐ Fall ☒ All season

### Operation

☐ Winter ☐ Spring ☐ Summer ☐ Fall ☒ All season

### Closure

☐ Winter ☐ Spring ☐ Summer ☐ Fall ☒ All season

### Post - Closure

☐ Winter ☐ Spring ☒ Summer ☐ Fall ☐ All season

## 25. PROPOSED TERM OF LICENCE

On what date does the existing licence expire? June 10, 2025

Is the Licensee applying for a combined renewal and amendment of the existing licence?

☒ Yes ☐ No

If Yes, indicate the proposed term of the renewal (maximum of 25 years): 10 years

Requested date of renewal issuance: July 2022 Requested Expiry Date: June 2032  
(month/year) (month/year)

(The requested date of renewal issuance must be at least three (3) months from the date of application for a type B water licence and at least one (1) year from the date of application for a type A water licence, to allow for processing of the water licence application. These timeframes are approximate and do not account for the time to complete any pre-licensing land use planning or development impact requirements, time for the applicant to prepare and submit a water licence application in accordance with any project specific guidelines issued by the NWB, or the time for the applicant to respond to requests for additional information. See the NWB's *Guide 5: Processing Water Licence Applications* for more information)

## 26. ANNUAL REPORTING

Will the proposed amendment change the content of annual reports or the annual report template?

☐ Yes ☒ No

If Yes, provide details regarding the content of annual reports and a proposed outline or template of the annual report.

## 27. CHECKLIST

The following must be included with the application for Amendment for the water licensing process to begin.

Completed Application for Water Licence Amendment form. [Attachment 2](#)

☒ Yes ☐ No If no, date expected \_\_\_\_\_

Information addressing Supplement Information Guideline (SIG), where applicable (see Block 11) [Attachment 3](#)

☒ Yes ☐ No If no, date expected \_\_\_\_\_

Compliance Assessment / Status Report (see Block 23). [Attachment 5](#)

☒ Yes ☐ No If no, date expected \_\_\_\_\_

Indication of Renewal Requirement (see Block 26) [see Block 26](#)

☒ Yes ☐ No If no, date expected \_\_\_\_\_

English Summary of Amendment Application. [Attachment 1](#)

☒ Yes ☐ No If no, date expected \_\_\_\_\_

Inuktitut and/or Inuinnaqtun Summary of Amendment Application. [Attachment 1](#)

☒ Yes ☐ No If no, date expected \_\_\_\_\_

Application fee of \$30.00 CDN (Payee Receiver General for Canada). [Submitted with 2018 version of application](#)

☒ Yes ☐ No If no, date expected \_\_\_\_\_

Water Use Fee Deposit of \$30.00 CDN (Payee Receiver General for Canada). The actual water use fee will be calculated by the NWB based upon the amount of water authorized for use in accordance with the Regulations at the time of issuance of the licence. [Submitted with 2018 version of application](#)

☒ Yes ☐ No If no, date expected \_\_\_\_\_

**28. SIGNATURE**

**Lou Kamermans**

**Senior Director,  
Sustainable  
Development**



**Sept 7, 2021**

**Name (Print)**

**Title (Print)**

**Signature**

**Date**



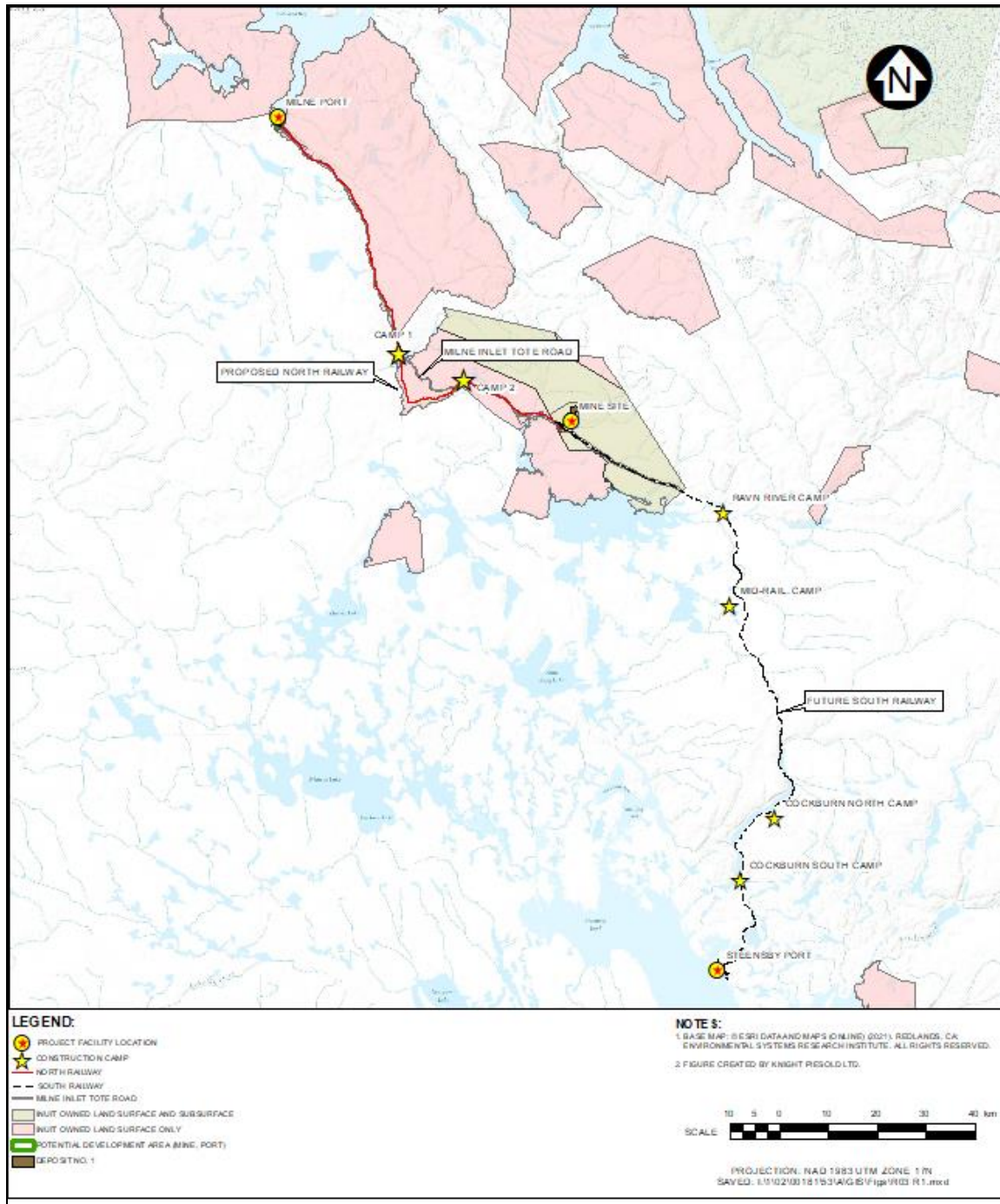

**Figure 1 – Location of Project Activities**