	<b>Interim Closure and Reclamation Plan</b>	<b>Issue Date:</b> April 2021 <b>Revision:</b> For review purposes only	Page 257 of 455
	<b>Sustainable Development</b>	<b>Document #: BAF-PH1-830-P16-0012</b>	

# **Appendix A** **Preliminary Mine Closure and Reclamation** **Plan Drawings**

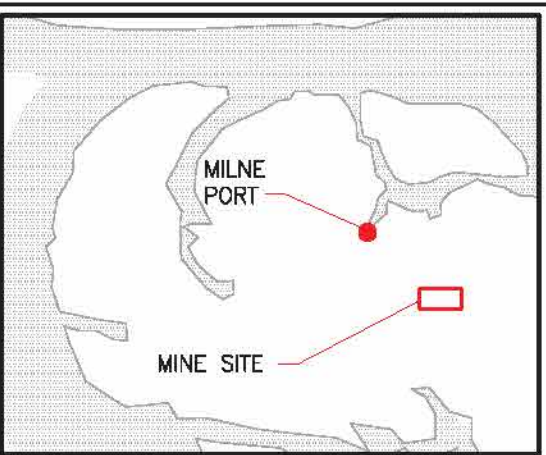
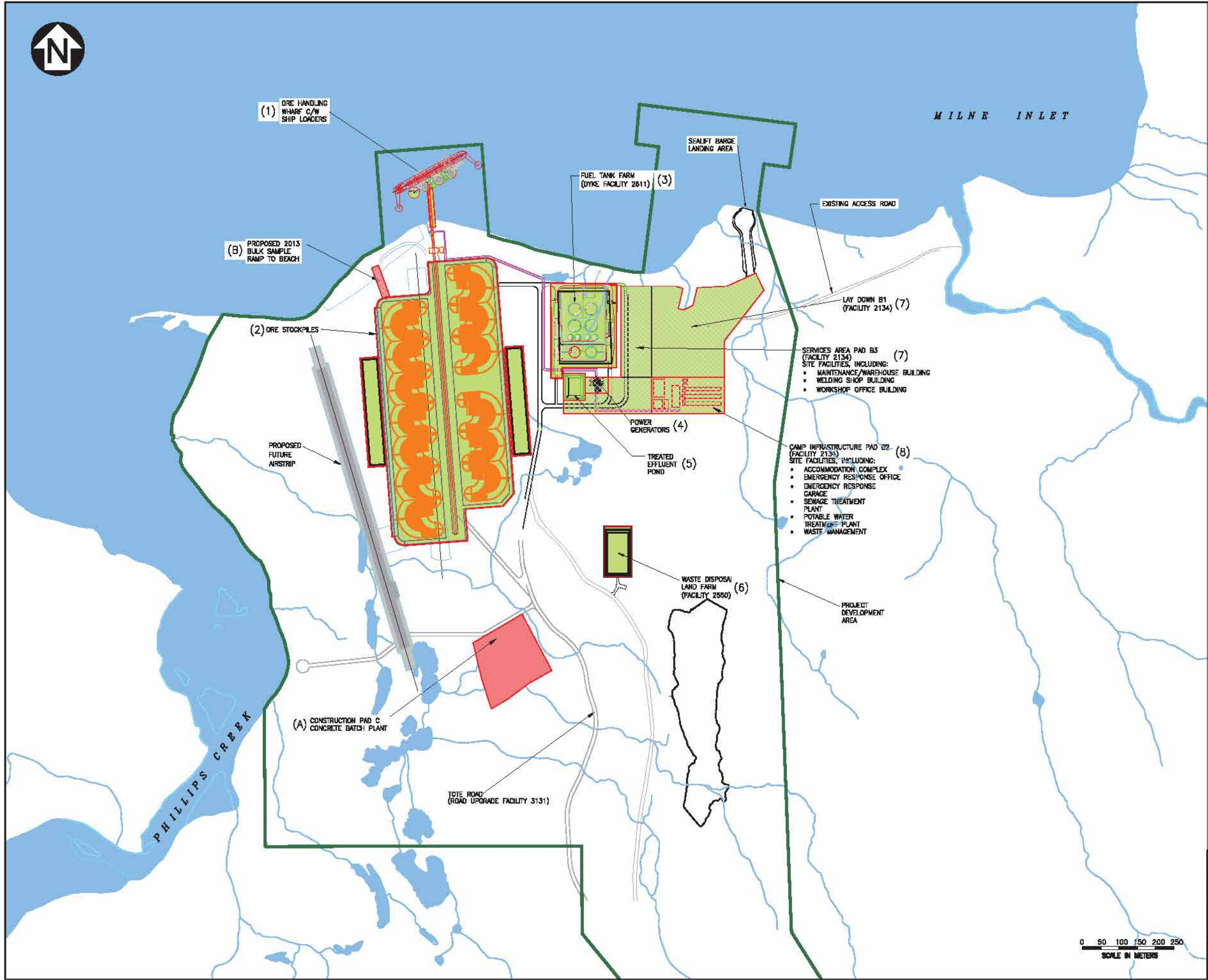

RECLAMATION AREA - AFTER CONSTRUCTION

AREA ID	m²
A	31,697
B	1,895
TOTAL	33,432

RECLAMATION AREA - AFTER OPERATION

AREA ID	m²
1	4600
2	287,770
3	42,630
4	2,780
5	4,450
6	10,500
7	116,730
8	20,000
TOTAL	451,480

LEGEND:

( ) RECLAMATION AREA ID

RECLAMATION AREA - AFTER CONSTRUCTION

RECLAMATION AREA - AFTER OPERATION





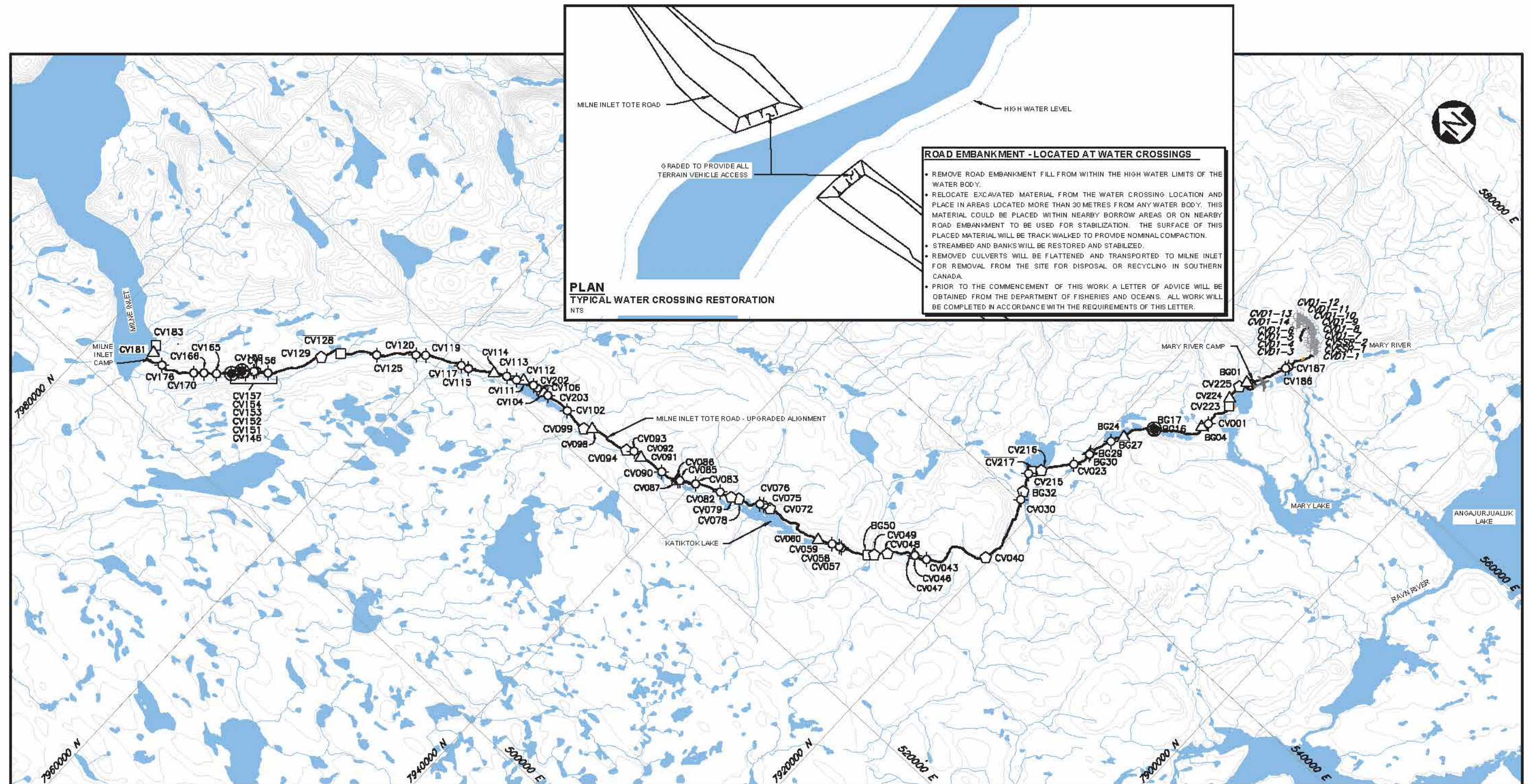





**PLAN**  
TYPICAL WATER CROSSING RESTORATION  
NTS

**ROAD EMBANKMENT - LOCATED AT WATER CROSSINGS**

- REMOVE ROAD EMBANKMENT FILL FROM WITHIN THE HIGH WATER LIMITS OF THE WATER BODY.
- RELOCATE EXCAVATED MATERIAL FROM THE WATER CROSSING LOCATION AND PLACE IN AREAS LOCATED MORE THAN 30 METRES FROM ANY WATER BODY. THIS MATERIAL COULD BE PLACED WITHIN NEARBY BORROW AREAS OR ON NEARBY ROAD EMBANKMENT TO BE USED FOR STABILIZATION. THE SURFACE OF THIS PLACED MATERIAL WILL BE TRACK WALKED TO PROVIDE NOMINAL COMPACTION.
- STREAMBED AND BANKS WILL BE RESTORED AND STABILIZED.
- REMOVED CULVERTS WILL BE FLATTENED AND TRANSPORTED TO MILNE INLET FOR REMOVAL FROM THE SITE FOR DISPOSAL OR RECYCLING IN SOUTHERN CANADA.
- PRIOR TO THE COMMENCEMENT OF THIS WORK A LETTER OF ADVICE WILL BE OBTAINED FROM THE DEPARTMENT OF FISHERIES AND OCEANS. ALL WORK WILL BE COMPLETED IN ACCORDANCE WITH THE REQUIREMENTS OF THIS LETTER.

**LEGEND:**

-  WATER  
 MILNE INLET TOTE ROAD - UPDATED ALIGNMENT  
 AIRSTRIP  
 EXPLORATION CAMP LOCATION  
 CULVERT LOCATION

-  EXTRA SMALL CROSSING  
 SMALL CROSSING  
 MEDIUM CROSSING  
 LARGE CROSSING  
 EXTRA LARGE CROSSING

NOTES:

1. COORDINATE GRID IS UTM (NAD83) ZONE 17.
2. BASE MAP: © HER MAJESTY THE QUEEN IN RIGHT OF CANADA, DEPARTMENT OF NATURAL RESOURCES, (2004). ALL RIGHTS RESERVED.
3. CONTOURS ARE IN METRES. CONTOUR INTERVAL VARIES.
4. MILNE INLET TOTE ROAD ALIGNMENT SURVEY PROVIDED BY GENIVAR (SURVEY COMPLETED IN JULY 2008).
5. NOT FOR CONSTRUCTION.

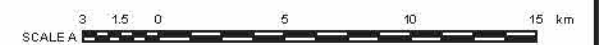

BAFFINLAND IRON MINES CORPORATION

MARY RIVER PROJECT

**MILNE INLET TOTE ROAD  
WATER CROSSING RESTORATION**

## ***Knight Piésold***

P/A NO. NB102-181/29	REF NO. 1	REV 0
-------------------------	--------------	----------



Oct. 31, 2011 4:03pm Login name: fms51283 Layout: MINE SITE Drawing Name: P:\289880 - Mary River\CAD\Civil\Roads\Reclaim\H337697-4210-07-012-0001.dwg

H337697-4210-07-012-0001  
DWG. NO.

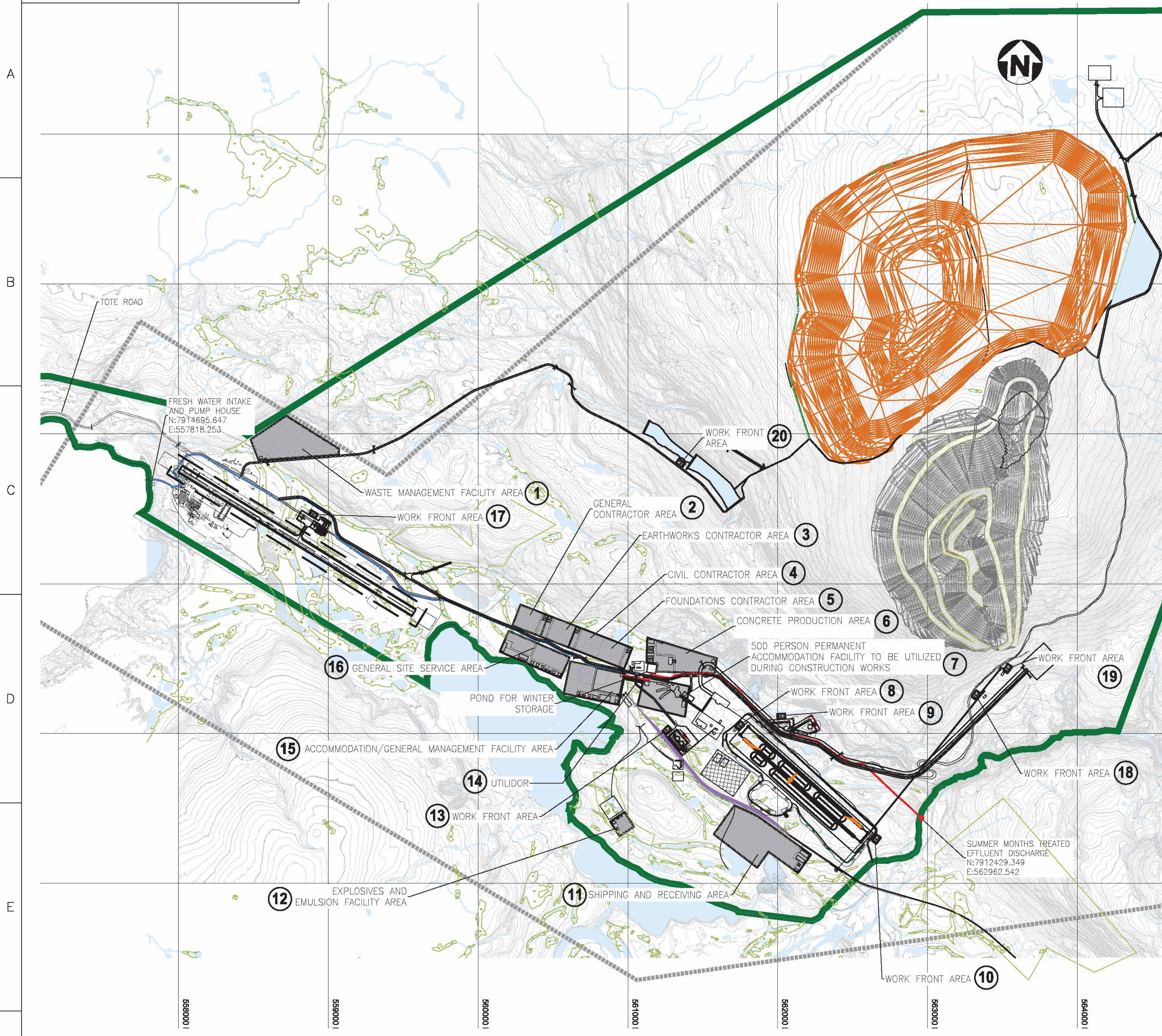

### RECLAMATION AREA - AFTER CONSTRUCTION

AREA	m <sup>2</sup>
1	102,610
2	30,000
3	30,000
4	30,000
5	30,000
6	71,540
7	63,380
8	1,860
9	1,860
10	1,860
11	133,540
12	132,30
13	1,860
14	2,800
15	81,160
16	66,400
17	1,860
18	1,860
19	1,860
20	1,860
<b>TOTAL</b>	<b>669,540</b>

### LEGENDS:

- RECLAMATION AREA AFTER CONSTRUCTION
- WATER
- WETLAND
- CONSTRUCTION WORKS LAYDOWN AREA
- RIVER/STREAM/DRAINAGE
- RAILWAY ALIGNMENT
- TREATED EFFLUENT PIPELINE
- FRESHWATER PIPELINE
- ACCESS ROAD
- POTENTIAL DEVELOPMENT AREA
- BAFFINLAND'S COMMERCIAL LEASE ON INUIT OWNED LAND

### NOTES:

- TOPOGRAPHY PROVIDED BY EAGLE MAPPING (2005).
- COORDINATE GRID IS SHOWN IN UTM (NAD83) ZONE 17 AND IS IN METRES.
- CONTOURS ARE IN METRES. CONTOUR INTERVAL IS 10 METRES.
- MINE SITE AS-CONSTRUCTED INFORMATION PROVIDED BY GENIVAR.
- PROPOSED PERMANENT WORKS LAYOUT SHOWN FOR REFERENCE PURPOSES ONLY. DO NOT USE FOR CONSTRUCTION.

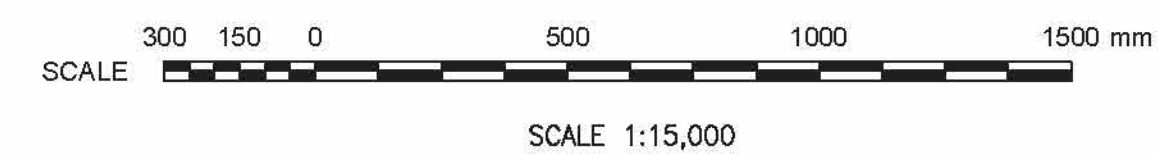

DESIGNED BY A. GRZEGORCZYK DATE	DRAWN BY M. LU DATE
CHECKED BY T. HO DATE	DISCIP. ENGR. J. BINNS DATE
PROJ. DES. COORD. DATE	PROJ. ENGR. DATE
DATE	DATE
PROJ. MGR.	



MARY RIVER PROJECT

PRELIMINARY MINE CLOSURE  
AND RECLAMATION PLAN  
MINE SITE CONSTRUCTION PHASE

SCALE OR AS NOTED	DWG. NO. H337697-4210-07-012-0001	REV. A
----------------------	--------------------------------------	-----------

DRAWING NO.	DRAWING TITLE
1	REFERENCE DRAWINGS

NO.	DESCRIPTION	BY	CHK'D	APP'D	DATE
A	ISSUED FOR INFORMATION				

REV.	ISSUE FOR	AUTH. BY	DATE
A	ENVIRONMENTAL PERMITTING		











Oct 28 , 2011 , 2:44pm Login name: fun51283 Drawing Name: P:\259980 - Mary River\2AD\Civil\Roads\Reclaim\337697-7000-07-012-0002 - Standard\337697-7000-07-012-0002.dwg Layout: RAVN RIVER CAMP

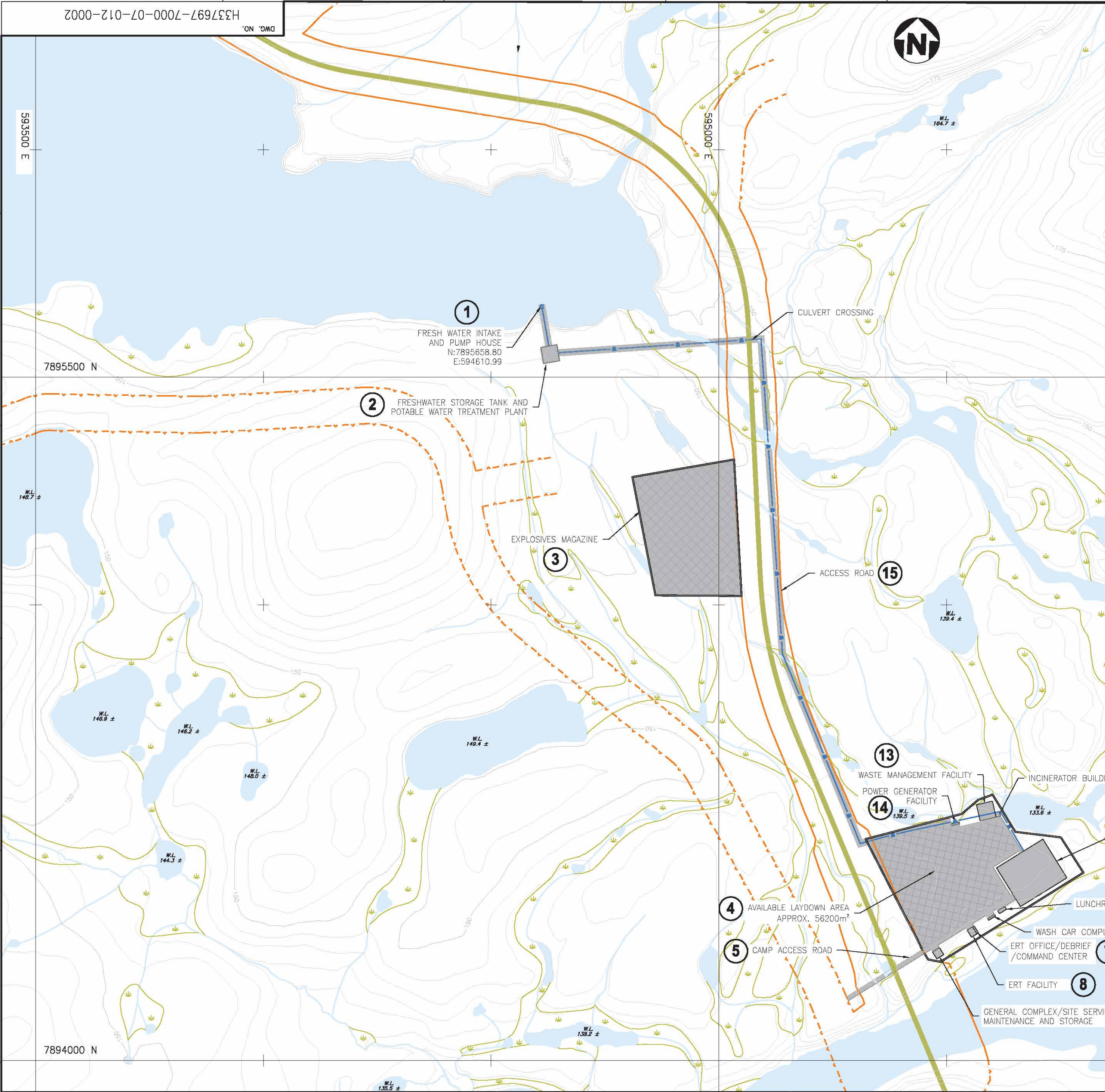

RECLAMATION AREA - AFTER CONSTRUCTION

AREA	m²
1	80
2	1,300
3	58,160
4	56,240
5	7,740
6	320
7	70
8	250
9	70
10	130
11	12,000
12	100
13	1,300
14	70
15	15,210
TOTAL	153,040

LEGENDS:

- RECLAMATION AREA AFTER CONSTRUCTION
- WATER
- WETLAND
- PRE-DEVELOPMENT LAYDOWN AREA
- RIVER/STREAM/DRAINAGE
- FUTURE RAILWAY ALIGNMENT

NOTE(S):

- TOPOGRAPHY PROVIDED BY EAGLE MAPPING (2005).
- COORDINATE GRID IS SHOWN IN UTM (NAD83) ZONE 17 AND IS IN METERS.
- CONTOURS ARE IN METERS. CONTOUR INTERVAL IS 10 METERS.

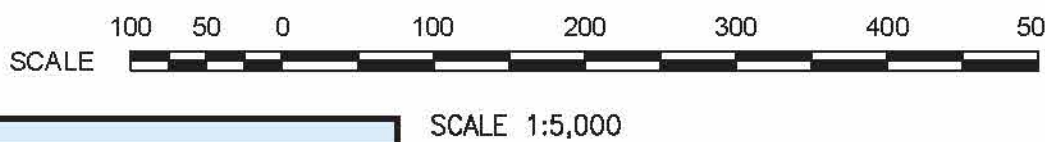

MARY RIVER PROJECT

PRELIMINARY MINE CLOSURE  
AND RECLAMATION PLAN  
RAVN RIVER RAIL CAMP

SCALE: DWG. NO. 337697-7000-07-012-0002 REV. A



DESIGNED BY  
A. GRZEGORCZYK  
DATE  
CHECKED BY  
T. HO  
DATE  
PROJ. DES. COORD.  
DATE  
PROJ. MGR.  
DATE

DRAWN BY  
D. FUNG  
DATE  
DISCIP. ENGR.  
J. BINNS  
DATE  
PROJ. ENGR.  
DATE

ENVIRONMENTAL PERMITTING  
ISSUE FOR  
AUTH. BY  
DATE

ISSUE AUTHORIZATION

ISSUED FOR INFORMATION  
NO. DESCRIPTION BY CHK'D APP'D DATE

REVISIONS

DRAWING NO. DRAWING TITLE

REFERENCE DRAWINGS



DWG. NO. H337697-7000-07-012-0003

## RECLAMATION AREA - AFTER CONSTRUCTION

AREA	m²
1	3,550
2	1,300
3	1,300
4	63,520
5	7,130
6	320
7	130
8	70
9	70
10	250
11	12,000
12	70
13	100
14	24,390
15	60,900
<b>TOTAL</b>	<b>175,100</b>

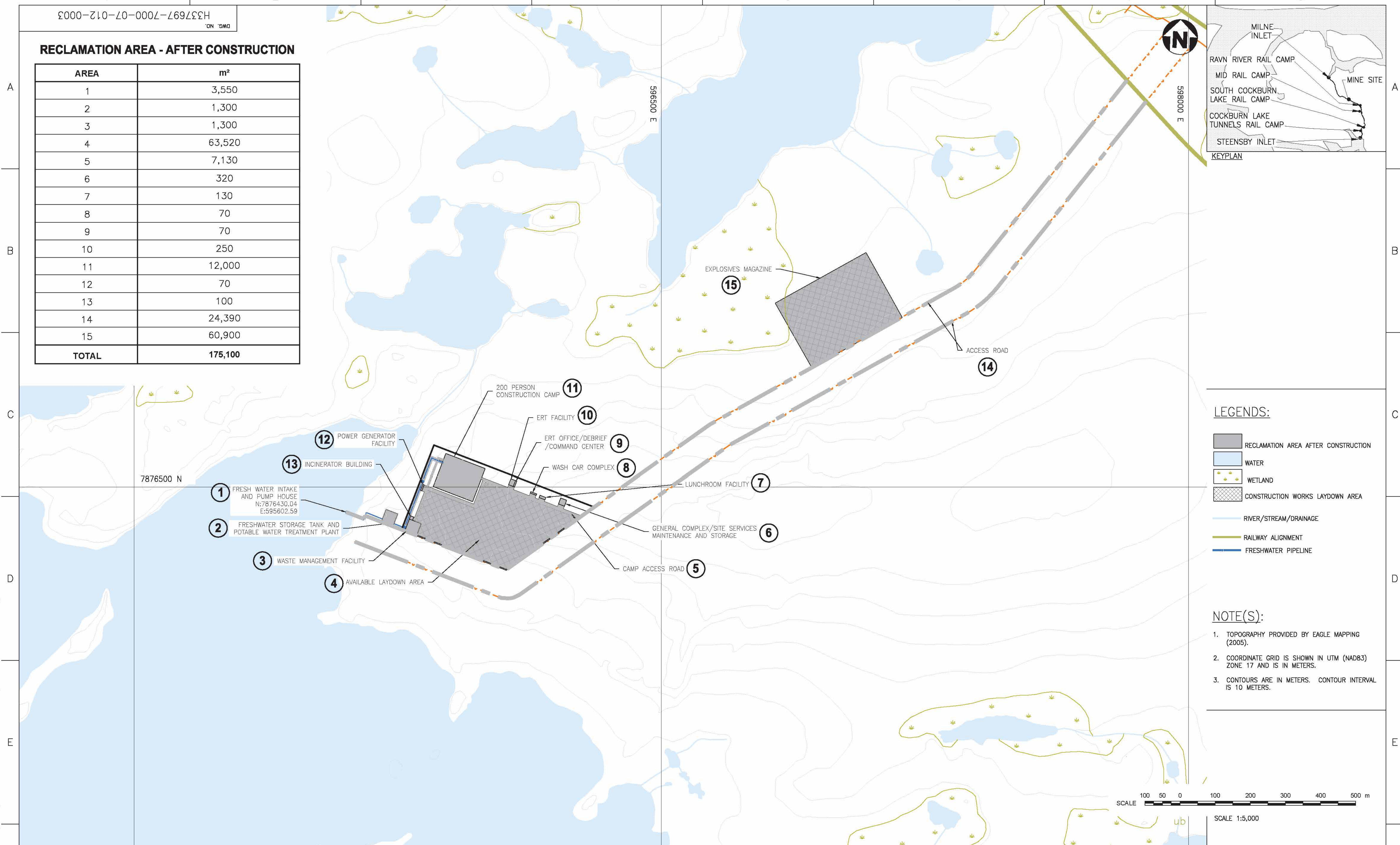

LEGENDS:

- 
- Legend:
- RECLAMATION AREA AFTER CONSTRUCTION
  - WATER
  - WETLAND
  - CONSTRUCTION WORKS LAYDOWN AREA
  - RIVER/STREAM/DRAINAGE
  - RAILWAY ALIGNMENT
  - FRESHWATER PIPELINE

NOTE(S):

1. TOPOGRAPHY PROVIDED BY EAGLE MAPPING (2005).
2. COORDINATE GRID IS SHOWN IN UTM (NAD83) ZONE 17 AND IS IN METERS.
3. CONTOURS ARE IN METERS. CONTOUR INTERVAL IS 10 METERS.

[illegible]



Oct 28, 2011 - 4:04pm Login name: fun5263 Drawing Name: p:\269980 - Mary River\CAD\Civil\Routes\Reclaim\H337697-7000-07-012-0004.dwg

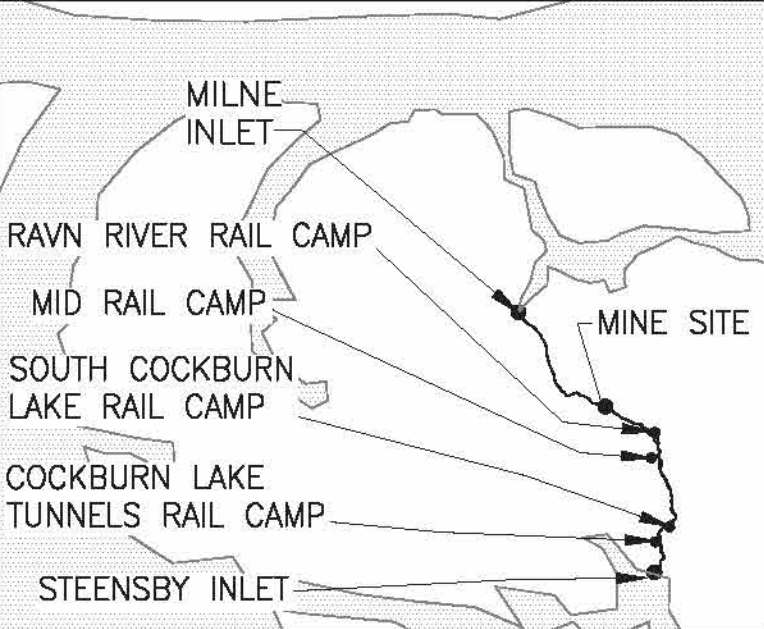
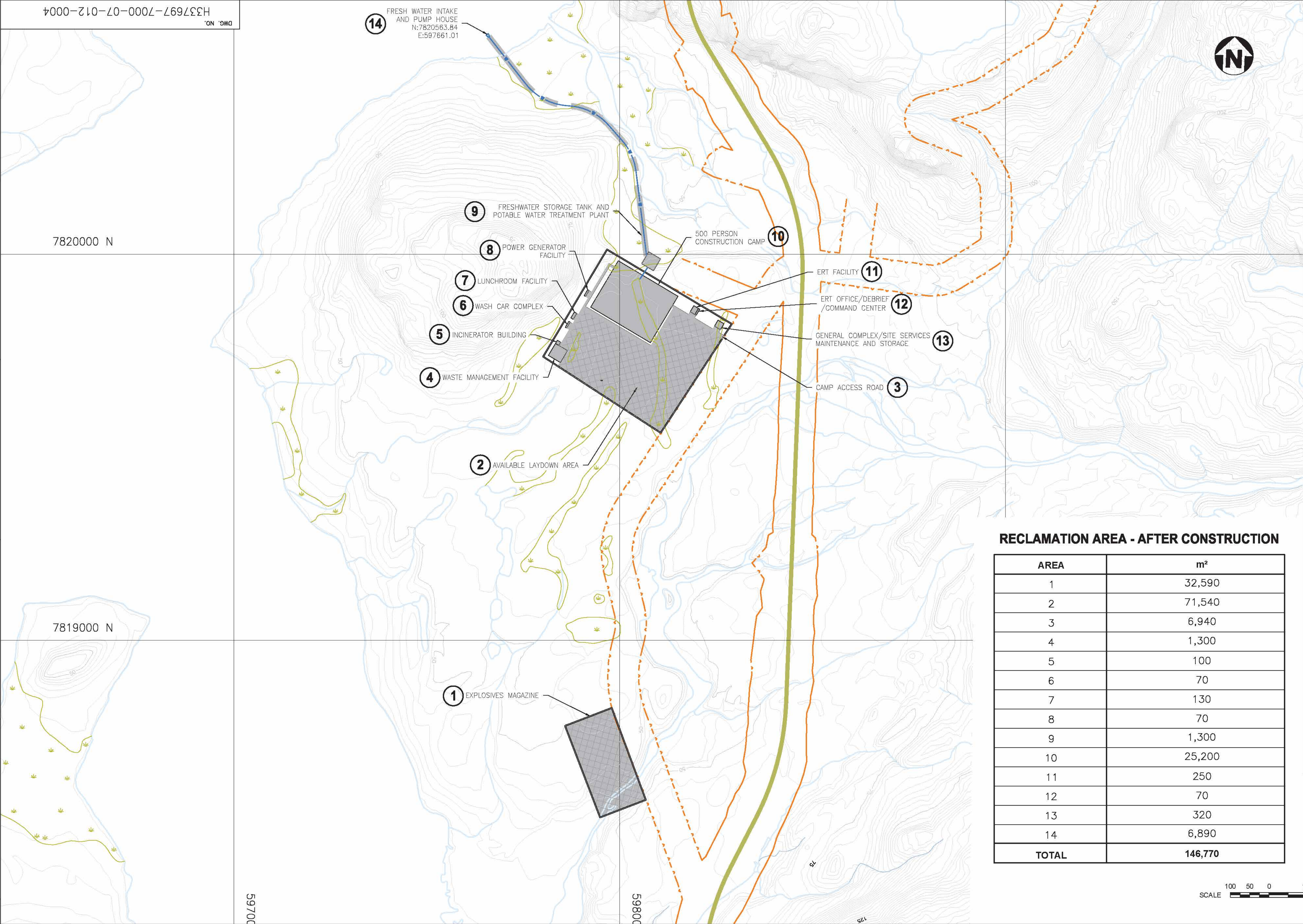

LEGENDS:

- RECLAMATION AREA AFTER CONSTRUCTION
- WATER
- WETLAND
- CONSTRUCTION WORKS LAYDOWN AREA
- RIVER/STREAM/DRAINAGE
- RAILWAY ALIGNMENT
- FRESHWATER PIPELINE

NOTE(S):

- TOPOGRAPHY PROVIDED BY EAGLE MAPPING (2005).
- COORDINATE GRID IS SHOWN IN UTM (NAD83) ZONE 17 AND IS IN METERS.
- CONTOURS ARE IN METERS. CONTOUR INTERVAL IS 10 METERS.

RECLAMATION AREA - AFTER CONSTRUCTION

AREA	m <sup>2</sup>
1	32,590
2	71,540
3	6,940
4	1,300
5	100
6	70
7	130
8	70
9	1,300
10	25,200
11	250
12	70
13	320
14	6,890
TOTAL	146,770

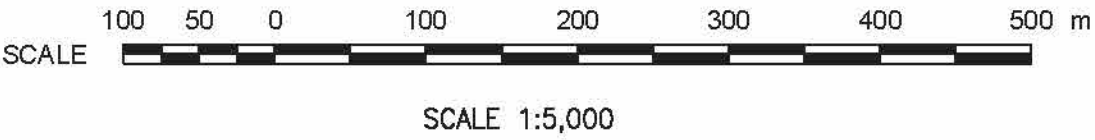

DRAWING NO.		DRAWING TITLE		REFERENCE DRAWINGS	
1		2		3	
4		5		6	
7		8		9	
10		11		12	
13		14		15	
16		17		18	
19		20		21	
22		23		24	
25		26		27	
28		29		30	
31		32		33	
34		35		36	
37		38		39	
40		41		42	
43		44		45	
46		47		48	
49		50		51	
52		53		54	
55		56		57	
58		59		60	
61		62		63	
64		65		66	
67		68		69	
70		71		72	
73		74		75	
76		77		78	
79		80		81	
82		83		84	
85		86		87	
88		89		90	
91		92		93	
94		95		96	
97		98		99	
100		101		102	
103		104		105	
106		107		108	
109		110		111	
112		113		114	
115		116		117	
118		119		120	
121		122		123	
124		125		126	
127		128		129	
130		131		132	
133		134		135	
136		137		138	
139		140		141	
142		143		144	
145		146		147	
148		149		150	
151		152		153	
154		155		156	
157		158		159	
160		161		162	
163		164		165	
166		167		168	
169		170		171	
172		173		174	
175		176		177	
178		179		180	
181		182		183	
184		185		186	
187		188		189	
190		191		192	
193		194		195	
196		197		198	
199		200		201	
202		203		204	
205		206		207	
208		209		210	
211		212		213	
214		215		216	
217		218		219	
220		221		222	
223		224		225	
226		227		228	
229		230		231	
232		233		234	
235		236		237	
238		239		240	
241		242		243	
244		245		246	
247		248		249	
250		251		252	
253		254		255	
256		257		258	
259		260		261	
262		263		264	
265		266		267	
268		269		270	
271		272		273	
274		275		276	
277		278		279	
280		281		282	
283		284		285	
286		287		288	
289		290		291	
292		293		294	
295		296		297	
298		299		300	
301		302		303	
304		305		306	
307		308		309	
310		311		312	
313		314		315	
316		317		318	
319		320		321	
322		323		324	
325		326		327	
328		329		330	
331		332		333	
334		335		336	
337		338		339	
340		341		342	
343		344		345	
346		347		348	
349		350		351	
352		353		354	
355		356		357	
358		359		360	
361		362		363	
364		365		366	
367		368		369	
370		371		372	
373		374		375	
376		377		378	
379		380		381	
382		383		384	
385		386		387	
388		389		390	
391		392		393	
394		395		396	
397		398		399	
400		401		402	
403		404		405	
406		407		408	
409		410		411	
412		413		414	
415		416		417	
418		419		420	
421		422		423	
424		425		426	
427		428		429	
430		431		432	
433		434		435	
436		437		438	
439		440		441	
442		443		444	
445		446		447	
448		449		450	
451		452		453	
454		455		456	
457		458		459	
460		461		462	
463		464		465	
466		467		468	
469		470		471	
472		473		474	
475		476		477	
478		479		480	
481		482		483	
484		485		486	
487		488		489	
490		491		492	
493		494		495	
496		497		498	
499		500		501	
502		503		504	
505		506		507	
508		509		510	
511		512		513	
514		515		516	
517		518		519	
520		521		522	
523		524		525	
526		527		528	
529		530		531	
532		533		534	
535		536		537	
538		539		540	
541		542		543	
544		545		546	
547		548		549	
550		551		552	
553		554		555	
556		557		558	
559		560		561	
562		563		564	
565		566		567	
568		569		570	
571		572		573	
574		575		576	
577		578		579	
580		581		582	
583		584		585	
586		587		588	
589		590		591	
592		593		594	
595		596		597	
598		599		600	
601		602		603	
604		605		606	
607		608		609	
610		611		612	
613		614		615	
616		617		618	
619		620		621	
622		623		624	
625		626		627	
628		629		630	
631		632		633	
634		635		636	
637		638		639	
640		641		642	
643		644		645	
646		647		648	
649		650		651	
652		653		654	
655		656		657	
658		659		660	
661		662		663	
664		665		666	
667		668		669	
670		671		672	
673		674		675	
676		677		678	
679		680		681	
682		683		684	
685		686		687	
688		689		690	
691		692		693	
694		695		696	
697		698		699	
700		701		702	
703		704		705	
706		707		708	
709		710		711	
712		713		714	
715		716		717	
718		719		720	
721		722		723	
724		725		726	
727		728		729	
730		731		732	
733		734		735	
736		737		738	
739		740		741	
742		743		744	
745		746		747	
748		749		750	
751		752		753	
754		755		756	
757		758		759	
760		761		762	
763		764		765	
766		767		768	
769		770		771	
772		773		774	
775		776		777	
778		779		780	
781		782		783	
784		785		786	
787		788		789	
790		791		792	
793		794		795	
796		797		798	
799		800		801	
802		803		804	
805		806		807	
808		809		810	
811		812		813	
814		815		816	
817		818		819	
820		821		822	
823		824		825	
826		827		828	
829		830		831	
832		833		834	
835		836		837	
838		839		840	
841		842		843	
844		845		846	
847		848		849	
850		851		852	
853		854		855	
856		857		858	
859		860		861	
862		863		864	
865		866		867	
868		869		870	
871		872		873	
874		875		876	
877		878		879	
880		881		882	
883		884		885	
886		887		888	
889		890		891	
892		893		894	
895		896		897	
898		899		900	
901		902		903	
904		905		906	
907		908		909	
910		911		912	
913		914		915	
916		917			







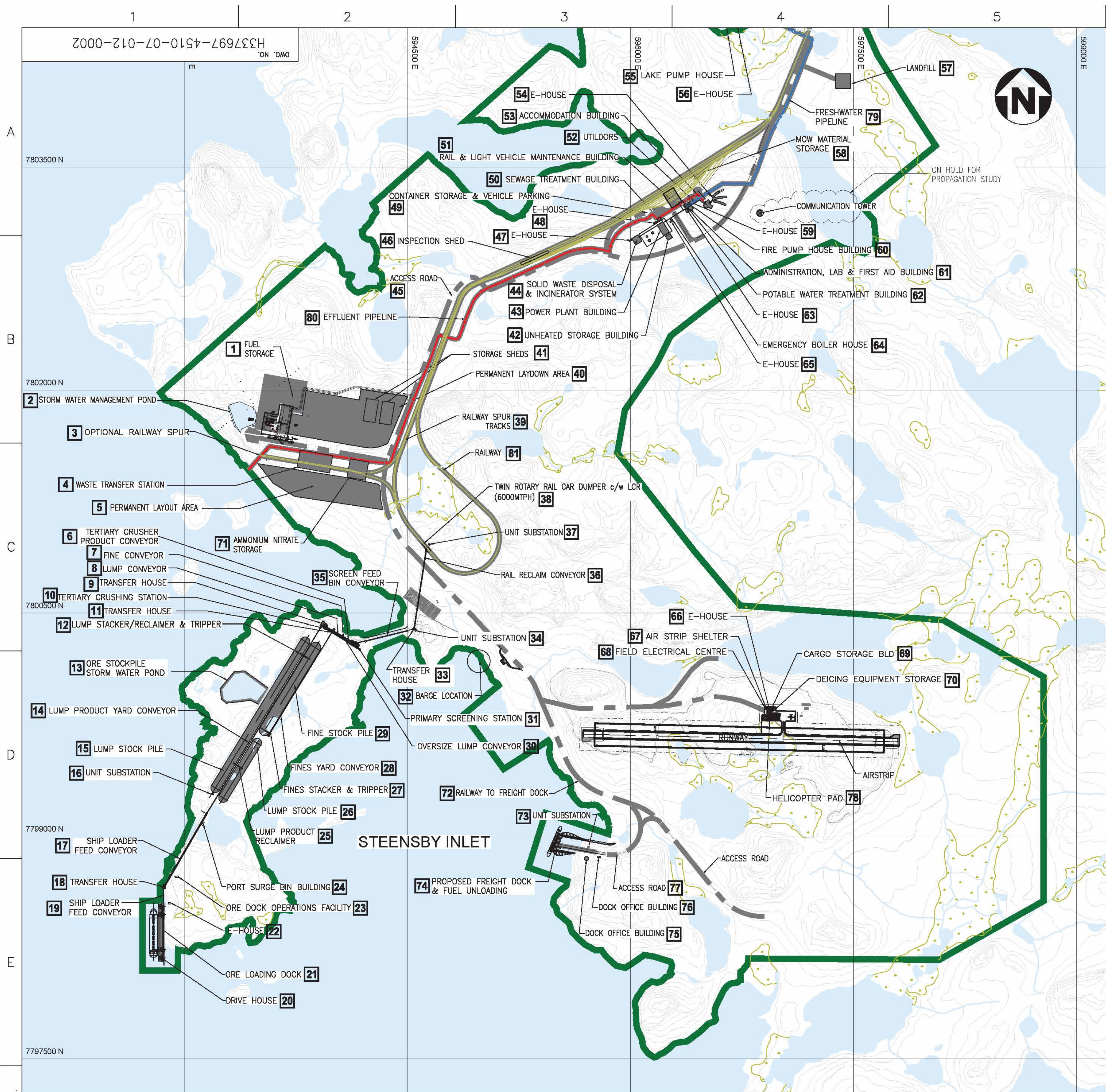

RECLAMATION AREA - AFTER OPERATION			
AREA	m²	AREA	m²
1	100,430	42	1,080
2	25,320	43	3,740
3	8,100	44	2,500
4	26,010	45	89,100
5	130,440	46	3,500
6	430	47	130
7	300	48	60
8	420	49	5,300
9	490	50	480
10	580	51	8,880
11	350	52	2,080
12	360	53	5,260
13	49,330	54	140
14	3,150	55	40
15	74,220	56	40
16	140	57	10,000
17	1,200	58	2,670
18	410	59	140
19	1,110	60	290
20	750	61	900
21	15,440	62	290
22	140	63	140
23	220	64	130
24	220	65	140
25	360	66	40
26	29,670	67	230
27	220	68	360
28	1,250	69	540
29	52,050	70	520
30	460	71	15,630
31	1,800	72	29,030
32	24,000	73	220
33	240	74	2,200
34	100	75	610
35	22,500	76	220
36	830	77	7,650
37	100	78	1,430
38	1,280	79	6,260
39	16,000	80	24,420
40	198,780	81	114,380
41	24,510	TOTAL	1,154,480

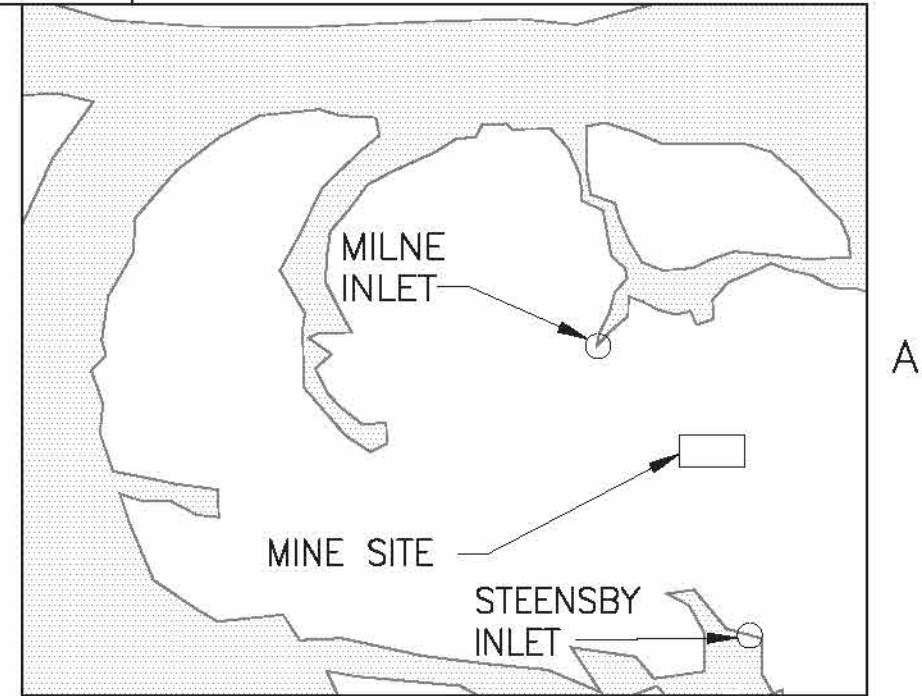

**LEGENDS:**

- RECLAIMED AREA AFTER OPERATION
- WATER
- WETLAND
- CONSTRUCTION WORKS LAYDOWN AREAS
- FORESHORE AREA
- RIVER/STREAM/DRAINAGE
- POTENTIAL DEVELOPMENT AREA
- FUTURE RAILWAY ALIGNMENT
- ACCESS ROAD
- TREATED EFFLUENT PIPELINE
- FRESHWATER PIPELINE

**NOTE(S):**

- TOPOGRAPHY PROVIDED BY EAGLE MAPPING (2005).
- COORDINATE GRID IS SHOWN IN UTM (NAD83) ZONE 17 AND IS IN METRES.
- CONTOURS ARE IN METRES. CONTOUR INTERVAL IS 5 METRES.
- AS-CONSTRUCTED INFORMATION PROVIDED BY GENVAR IN 2008.
- PROPOSED PERMANENT WORKS LAYOUT SHOWN FOR REFERENCE PURPOSES ONLY. DO NOT USE FOR CONSTRUCTION.

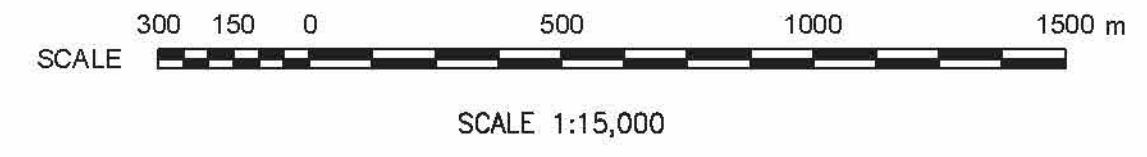

ISSUED FOR USE

B	PDA BOUNDARY UPDATED	DF	SP	TH	07/02/12
A	ISSUE FOR INFORMATION	DF	AG	TH	11/09/11
NO.	DESCRIPTION	BY	CHK'D	APP'D	DATE

B	ENVIRONMENTAL PERMITTING	SP	TH	07/02/12
A	ENVIRONMENTAL PERMITTING	SP	TH	11/09/11
REV.	ISSUE FOR	AUTH. BY	DATE	

HATCH	
DESIGNED BY A. GRZEGORCZYK DATE	DRAWN BY D. FUNG DATE
CHECKED BY T. HO DATE	DISCIP. ENGR. J. BINNS DATE
PROJ. DES. COORD.	PROJ. ENGR.
DATE	

Baffinland Iron Mines Corporation	
MARY RIVER PROJECT	
PRELIMINARY MINE CLOSURE AND RECLAMATION PLAN STEENSBY PORT FINAL CLOSURE PHASE	
SCALE OR AS NOTED	DWG. NO. H337697-4510-07-012-0002
REV. B	