

Inventory of Typical Spill Kits

Amount	Description
1	30 gallon drum with lid
50	Sorbent pads
4	Sorbent socks
2	Sorbent booms
1	Shaker of safety sorb
1	Neoprene drain cover
1	Disposable bag
2 pairs	Safety goggles
2 pairs	Nitrile gloves



BAFFINLAND IRON MINES MANAGEMENT PLAN

BIM-5000-PLA-0003 METAL AND DIAMOND MINING EFFLUENT REGULATIONS EMERGENCY RESPONSE PLAN

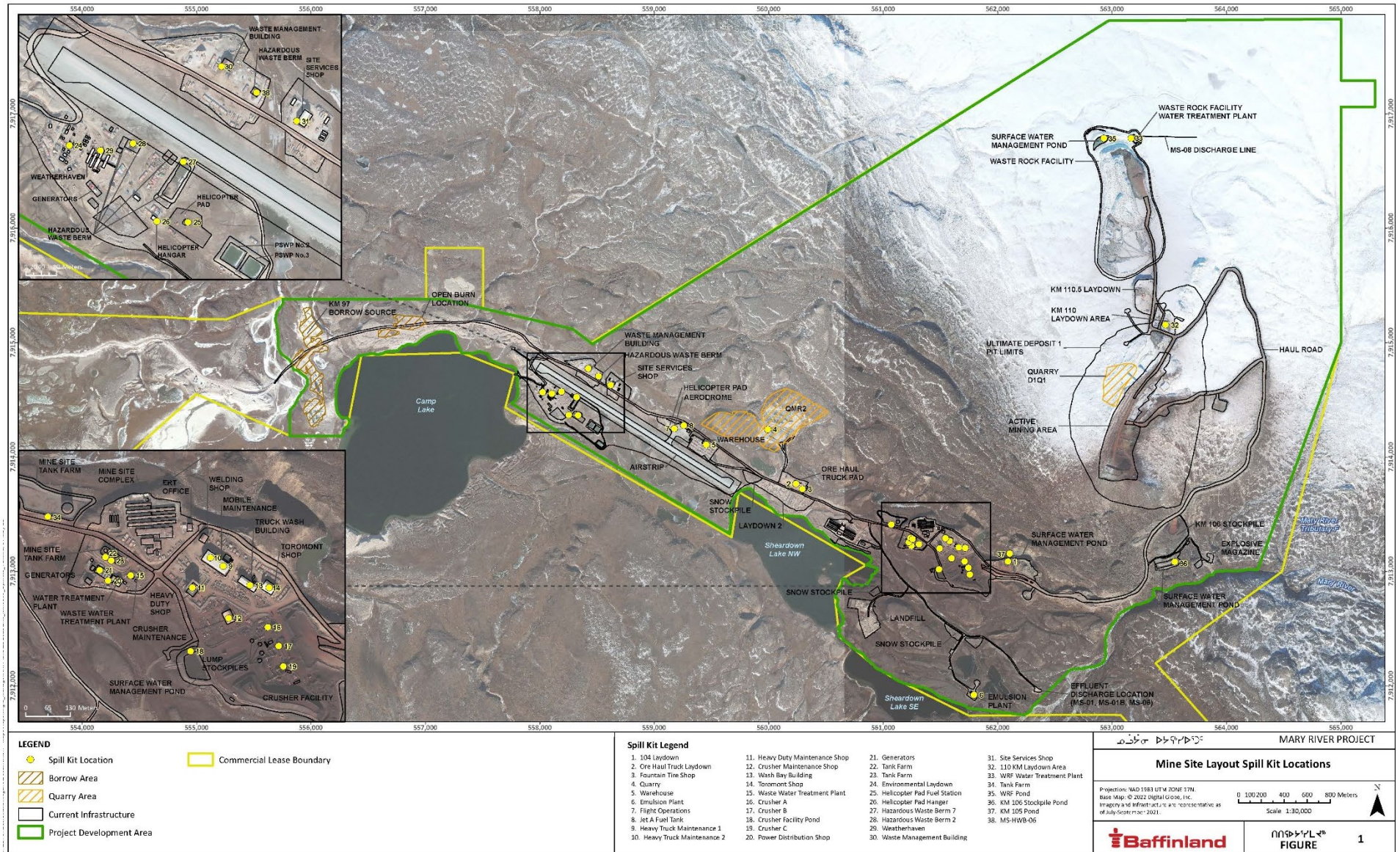

BIM-5000-PLA-0003 Metal and Diamond Mining Effluent Regulations Emergency Response Plan

Issue Date: 2022-06-06

Page 40 of 42

Department of Relevance: Site Wide

Next Review date: 2024-06-06

Revision: 6

Document Owner: Environmental Superintendent

Document Approver: General Manager

The information contained herein is proprietary to Baffinland Iron Mines Corporation (BIM) and used solely for the purpose for which it is supplied. It shall not be disclosed in whole or in part, to any other party, without the express permission in writing by BIM. CONTROLLED IN CDMS. UNCONTROLLED WHEN PRINTED OR SAVED.



APPENDIX E – NT-NU SPILL REPORT FORM

BIM-5000-PLA-0003 Metal and Diamond Mining Effluent Regulations Emergency Response Plan	Issue Date: 2022-06-06	Page 41 of 42
Department of Relevance: Site Wide	Next Review date: 2024-06-06	Revision: 6
Document Owner: Environmental Superintendent	Document Approver: General Manager	
The information contained herein is proprietary to Baffinland Iron Mines Corporation (BIM) and used solely for the purpose for which it is supplied. It shall not be disclosed in whole or in part, to any other party, without the express permission in writing by BIM. CONTROLLED IN CDMS. UNCONTROLLED WHEN PRINTED OR SAVED.		



BAFFINLAND IRON MINES MANAGEMENT PLAN

BIM-5000-PLA-0003 METAL AND DIAMOND MINING EFFLUENT REGULATIONS EMERGENCY RESPONSE PLAN



NT-NU SPILL REPORT

OIL, GASOLINE, CHEMICALS AND OTHER HAZARDOUS MATERIALS

NT-NU 24-HOUR SPILL REPORT LINE

TEL: (867) 920-8130

FAX: (867) 873-6924

EMAIL: spills@gov.nt.ca

REPORT LINE USE ONLY				
A	REPORT DATE: MONTH – DAY – YEAR	REPORT TIME	<input type="checkbox"/> ORIGINAL SPILL REPORT, OR <input type="checkbox"/> UPDATE # _____ TO THE ORIGINAL SPILL REPORT	REPORT NUMBER
B	OCCURRENCE DATE: MONTH – DAY – YEAR	OCCURRENCE TIME		
C	LAND USE PERMIT NUMBER (IF APPLICABLE)	WATER LICENCE NUMBER (IF APPLICABLE)		
D	GEOGRAPHIC PLACE NAME OR DISTANCE AND DIRECTION FROM NAMED LOCATION		REGION <input type="checkbox"/> NWT <input type="checkbox"/> NUNAVUT <input type="checkbox"/> ADJACENT JURISDICTION OR OCEAN	
E	LATITUDE DEGREES _____ MINUTES _____ SECONDS _____		LONGITUDE DEGREES _____ MINUTES _____ SECONDS _____	
F	RESPONSIBLE PARTY OR VESSEL NAME	RESPONSIBLE PARTY ADDRESS OR OFFICE LOCATION		
G	ANY CONTRACTOR INVOLVED	CONTRACTOR ADDRESS OR OFFICE LOCATION		
H	PRODUCT SPILLED	QUANTITY IN LITRES, KILOGRAMS OR CUBIC METRES	U.N. NUMBER	
	SECOND PRODUCT SPILLED (IF APPLICABLE)	QUANTITY IN LITRES, KILOGRAMS OR CUBIC METRES	U.N. NUMBER	
I	SPILL SOURCE	SPILL CAUSE	AREA OF CONTAMINATION IN SQUARE METRES	
J	FACTORS AFFECTING SPILL OR RECOVERY	DESCRIBE ANY ASSISTANCE REQUIRED	HAZARDS TO PERSONS, PROPERTY OR ENVIRONMENT	
K	ADDITIONAL INFORMATION, COMMENTS, ACTIONS PROPOSED OR TAKEN TO CONTAIN, RECOVER OR DISPOSE OF SPILLED PRODUCT AND CONTAMINATED MATERIALS			
L	REPORTED TO SPILL LINE BY	POSITION	EMPLOYER	LOCATION CALLING FROM
M	ANY ALTERNATE CONTACT	POSITION	EMPLOYER	ALTERNATE CONTACT LOCATION
REPORT LINE USE ONLY				
N	RECEIVED AT SPILL LINE BY	POSITION STATION OPERATOR	EMPLOYER	LOCATION CALLED YELLOWKNIFE, NT
LEAD AGENCY <input type="checkbox"/> EC <input type="checkbox"/> CCG <input type="checkbox"/> GNWT <input type="checkbox"/> GN <input type="checkbox"/> ILA <input type="checkbox"/> INAC <input type="checkbox"/> NEB <input type="checkbox"/> TC			SIGNIFICANCE <input type="checkbox"/> MINOR <input type="checkbox"/> MAJOR <input type="checkbox"/> UNKNOWN	FILE STATUS <input type="checkbox"/> OPEN <input type="checkbox"/> CLOSED
AGENCY		CONTACT NAME	CONTACT TIME	REMARKS
LEAD AGENCY				
FIRST SUPPORT AGENCY				
SECOND SUPPORT AGENCY				
THIRD SUPPORT AGENCY				

PAGE 1 OF _____

BIM-5000-PLA-0003 Metal and Diamond Mining Effluent Regulations Emergency Response Plan	Issue Date: 2022-06-06	Page 42 of 42
Department of Relevance: Site Wide	Next Review date: 2024-06-06	Revision: 6
Document Owner: Environmental Superintendent	Document Approver: General Manager	
The information contained herein is proprietary to Baffinland Iron Mines Corporation (BIM) and used solely for the purpose for which it is supplied. It shall not be disclosed in whole or in part, to any other party, without the express permission in writing by BIM. CONTROLLED IN CDMS. UNCONTROLLED WHEN PRINTED OR SAVED.		