HATCH – B1 (1000x707)

REVISION E

DWG. NO. H337697-3250-12-042-0002

KEY MAP
SCALE 1:500,000

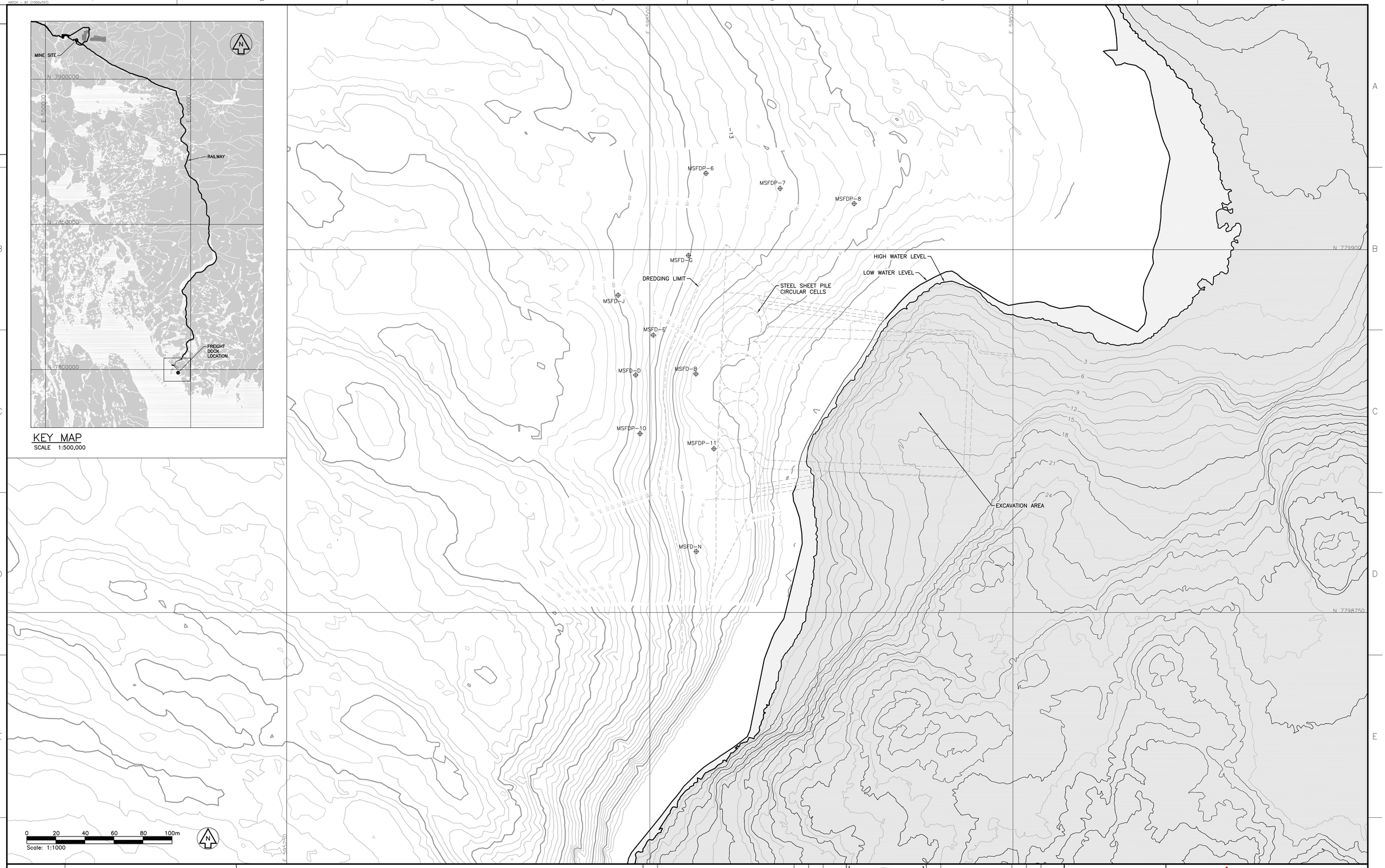

NOTES:

1. HARBOUR ELEVATIONS ARE CHART DATUM
2. LAND ELEVATIONS ARE GEODETIC DATUM
3. 0.00 CHART DATUM = −2.94 GEODETIC DATUM

LEGEND:

⊕ EXISTING BORE HOLE / PROBE HOLE

THIS DRAWING IS FOR REVIEW ONLY

DO NOT USE FOR CONSTRUCTION

DRAWING NO.	DRAWING TITLE
REFERENCE DRAWINGS	

NO.	DESCRIPTION	CHK'D	APP'D	DATE
REVISIONS				

REGISTERED PROFESSIONAL ENGINEER L.W. FLOWERS LICENSEE NT/NU

REGISTERED PROFESSIONAL ENGINEER J.V. CASSON LICENSEE NT/NU

REV.	ISSUE FOR	AUTH. BY		DATE
E	FEL3 FINAL REPORT	K.S.	L.F.	11-11-14
D	ENVIRONMENTAL PERMIT	K.S.	L.F.	11-09-28
C	ISSUED FOR 85% REVIEW	K.S.	L.F.	11-09-26
B	ISSUED FOR 75% REVIEW	K.S.	L.F.	11-09-07
A	ISSUED FOR 40% REVIEW	K.S.	L.F.	11-08-18

ISSUE AUTHORIZATION

HATCH™

DESIGNED BY L. FLOWERS DATE
DRAWN BY N. TOHME DATE
CHECKED BY K. SKEBO DATE
DISCIP. ENGR. DATE
PROJ. DES. COORD. DATE
PROJ. ENGR. DATE
PROJ. MGR. DATE
PROJECT NUMBER H337697

Baffinland Iron Mines Corporation

MARY RIVER IRON ORE PROJECT

STEENSBY INLET
FREIGHT DOCK
EXISTING CONDITIONS

SCALE AS SHOWN
DRAWING NO. H337697-3250-12-042-0002
REVISION E

CIVIL | ELECTRICAL | MECHANICAL | GEOTECHNICAL | HYDROTECHNICAL | ARCHITECTURAL | OTHER

Nov 14, 2011, 2:04pm Login name: 1045837 Layout: 0002
Drawing Name: P:\289980 Mary River H337697\Drawings\3250 – Freight Dock\H337697-3250-12-042-0002.dwg