

SITE-SPECIFIC DRAWINGS

A1-159952-5300-122-6100-01.	BR-MR-12/18 GENERAL PLAN AND ELEVATION
A1-159952-5300-122-6100-02.	BR-MR-12/18 FOUNDATION LAYOUT
A1-159952-5300-122-6100-03.	BR-MR-12/18 PHOTO MOSAIC
A1-159952-5300-122-6100-04.	BR-MR-12/18 SITE PHOTOS
A1-159952-5200-122-6200-01.	BR-008-1 GENERAL PLAN AND ELEVATION
A1-159952-5200-122-6200-02.	BR-008-1 FOUNDATION LAYOUT
A1-159952-5200-122-6200-03.	BR-008-1 PHOTO MOSAIC
A1-159952-5200-122-6200-04.	BR-008-1 SITE PHOTOS
A1-159952-5200-122-6201-01.	CV-008-1 GENERAL PLAN AND ELEVATION
A1-159952-5200-122-6201-02.	CV-008-1 FOUNDATION LAYOUT
A1-159952-5200-122-6201-03.	CV-008-1 PHOTO MOSAIC
A1-159952-5200-122-6201-04.	CV-008-1 SITE PHOTOS
A1-159952-5200-122-6202-01.	BR-011-1 GENERAL PLAN AND ELEVATION
A1-159952-5200-122-6202-02.	BR-011-1 FOUNDATION LAYOUT
A1-159952-5200-122-6202-03.	BR-011-1 PHOTO MOSAIC
A1-159952-5200-122-6202-04.	BR-011-1 SITE PHOTOS
A1-159952-5200-122-6203-01.	BR-025-1 GENERAL PLAN AND ELEVATION
A1-159952-5200-122-6203-02.	BR-025-1 FOUNDATION LAYOUT
A1-159952-5200-122-6203-03.	BR-025-1 PHOTO MOSAIC
A1-159952-5200-122-6203-04.	BR-025-1 SITE PHOTOS
A1-159952-5200-122-6204-01.	BR-035-1 GENERAL PLAN AND ELEVATION
A1-159952-5200-122-6204-02.	BR-035-1 FOUNDATION LAYOUT
A1-159952-5200-122-6204-03.	BR-035-1 PHOTO MOSAIC
A1-159952-5200-122-6204-04.	BR-035-1 SITE PHOTOS
A1-159952-5200-122-6205-01.	BR-036-1 GENERAL PLAN AND ELEVATION
A1-159952-5200-122-6205-02.	BR-036-1 FOUNDATION LAYOUT
A1-159952-5200-122-6205-03.	BR-036-1 PHOTO MOSAIC
A1-159952-5200-122-6205-04.	BR-036-1 SITE PHOTOS
A1-159952-5200-122-6206-01.	BR-037-1 GENERAL PLAN AND ELEVATION
A1-159952-5200-122-6206-02.	BR-037-1 FOUNDATION LAYOUT
A1-159952-5200-122-6206-03.	BR-037-1 PHOTO MOSAIC
A1-159952-5200-122-6206-04.	BR-037-1 SITE PHOTOS
A1-159952-5200-122-6207-01.	BR-046-1 GENERAL PLAN AND ELEVATION
A1-159952-5200-122-6207-02.	BR-046-1 FOUNDATION LAYOUT
A1-159952-5200-122-6207-03.	BR-046-1 PHOTO MOSAIC
A1-159952-5200-122-6207-04.	BR-046-1 SITE PHOTOS
A1-159952-5200-122-6208-01.	CV-051-2 GENERAL PLAN AND ELEVATION
A1-159952-5200-122-6208-02.	CV-051-2 FOUNDATION LAYOUT

		STAMP/SEAL
R	TITLE	
REFERENCES		

		DRN	RCB	01AUG11
E	PACKAGE CODE	CHK	JAS	01SEPT11
G NOTED		APP		

BR-096-2 SITE PHOTOS
BR-099-1 GENERAL PLAN AND ELEVATION
BR-099-1 FOUNDATION LAYOUT
BR-099-1 PHOTO MOSAIC
BR-099-1 SITE PHOTOS
BR-105-1 GENERAL PLAN AND ELEVATION
BR-105-1 FOUNDATION LAYOUT
BR-105-1 PHOTO MOSAIC
BR-105-1 SITE PHOTOS
CV-111-1 GENERAL PLAN AND ELEVATION
CV-111-1 FOUNDATION LAYOUT
CV-111-1 PHOTO MOSAIC
CV-111-1 SITE PHOTOS
CV-123-3 GENERAL PLAN AND ELEVATION
CV-123-3 FOUNDATION LAYOUT
CV-123-3 PHOTO MOSAIC
CV-123-3 SITE PHOTOS
CV-123-4 GENERAL PLAN AND ELEVATION
CV-123-4 FOUNDATION LAYOUT
CV-123-4 PHOTO MOSAIC
CV-123-4 SITE PHOTOS
CV-124-2 GENERAL PLAN AND ELEVATION
CV-124-2 FOUNDATION LAYOUT
CV-124-2 PHOTO MOSAIC
CV-124-2 SITE PHOTOS
BR-124-2 GENERAL PLAN AND ELEVATION
BR-124-2 FOUNDATION LAYOUT
BR-124-2 PHOTO MOSAIC
BR-124-2 SITE PHOTOS
BR-137-1 GENERAL PLAN AND ELEVATION
BR-137-1 FOUNDATION LAYOUT
BR-137-1 PHOTO MOSAIC
BR-137-1 SITE PHOTOS
BR-141-1 GENERAL PLAN AND ELEVATION
BR-141-1 FOUNDATION LAYOUT
BR-141-1 PHOTO MOSAIC
BR-141-1 SITE PHOTOS



**DILLON
CONSULTING**

SAVED: 19/08/2011 6:52:46 PM	PLOTTED: 25-Nov-11 10:53 AM	USER: BARNES, RHIANA
------------------------------	-----------------------------	----------------------



1. STRUCTURES SHOWN ON THIS DRAWING ARE SCHEMATIC ONLY. REFER TO DETAIL SHEETS IN OTHER SECTIONS OF THE DRAWING SET FOR MORE INFORMATION.
2. CONTOURS SHOWN ON THIS DRAWING REPRESENT EXISTING GRADE ONLY.
3. THE REFERENCE POINT LOCATING THIS STRUCTURE IS AT THE INTERSECTION BETWEEN THE ALIGNMENT REFERENCE LINE AND THE LOW STATION ABUTMENT BEARING CENTERLINE.

THIS POINT IS LOCATED AS FOLLOWS:
STRUCTURE BR-MR-12:

STA 1+722.000
E 562767.983 N 7911927.219 ZONE 17W

LATITUDE 71°18'05.184" N

STRUCTURE BR-MR-18:

STA 1+724.156
E 562770 350 N 7011035 383 ZONE 17W

LATITUDE 71°18'05.445" N

4. STATIONS ON THE ELEVATION ARE GIVEN BASED ON

STRUCTURE BR-MR-12. STRUCTURE BR-MR-18 IS LOCATED DIRECTLY IN LINE WITH STRUCTURE BR-MR-12 WHICH RESULTS IN A STATION OFFSET OF 2.156 METERS BETWEEN THE STRUCTURES (STA 1+722.000 ON BR-MR-12 = STA 1+724.156 ON BR-MR-18).

5. ALL DIMENSIONS ARE GIVEN ALONG THE CONTROL LINE UNO. THE CONTROL LINE IS ALSO THE PROFILE GRADE LINE (PGL) AND IS LOCATED AT CENTERLINE TRACK / TOP OF SUB-BALLAST.

6. THE WATERCOURSE CROSSED BY THIS STRUCTURE IS MARY RIVER.

7. THIS CROSSING IS DEFINED AS NON-NAVIGABLE.

9. HIGH WATER LEVEL (HWL) = 186.000

10. NORMAL WATER LEVEL (NWL) = 185.380

NWL FREEBOARD = 5.821 METERS

11. RIP-RAP PROTECTIVE ARMOURING FOR THE ABUTMENTS MAY BE REQUIRED. THE NEED FOR AND THE EXTENT OF THIS PROTECTION WILL BE ASSESSED AND ENGINEERED IN THE FIELD AFTER FILL PLACEMENT HAS BEEN COMPLETED.

DEVELOPMENT OF THIS DRAWING IS BASED ON PRELIMINARY TOPOGRAPHICAL AND GEOTECHNICAL INFORMATION ADEQUATE FOR PRELIMINARY DESIGN ONLY. IT SHOULD NOT BE USED FOR CONSTRUCTION OR ANY OTHER PURPOSE.

[illegible]

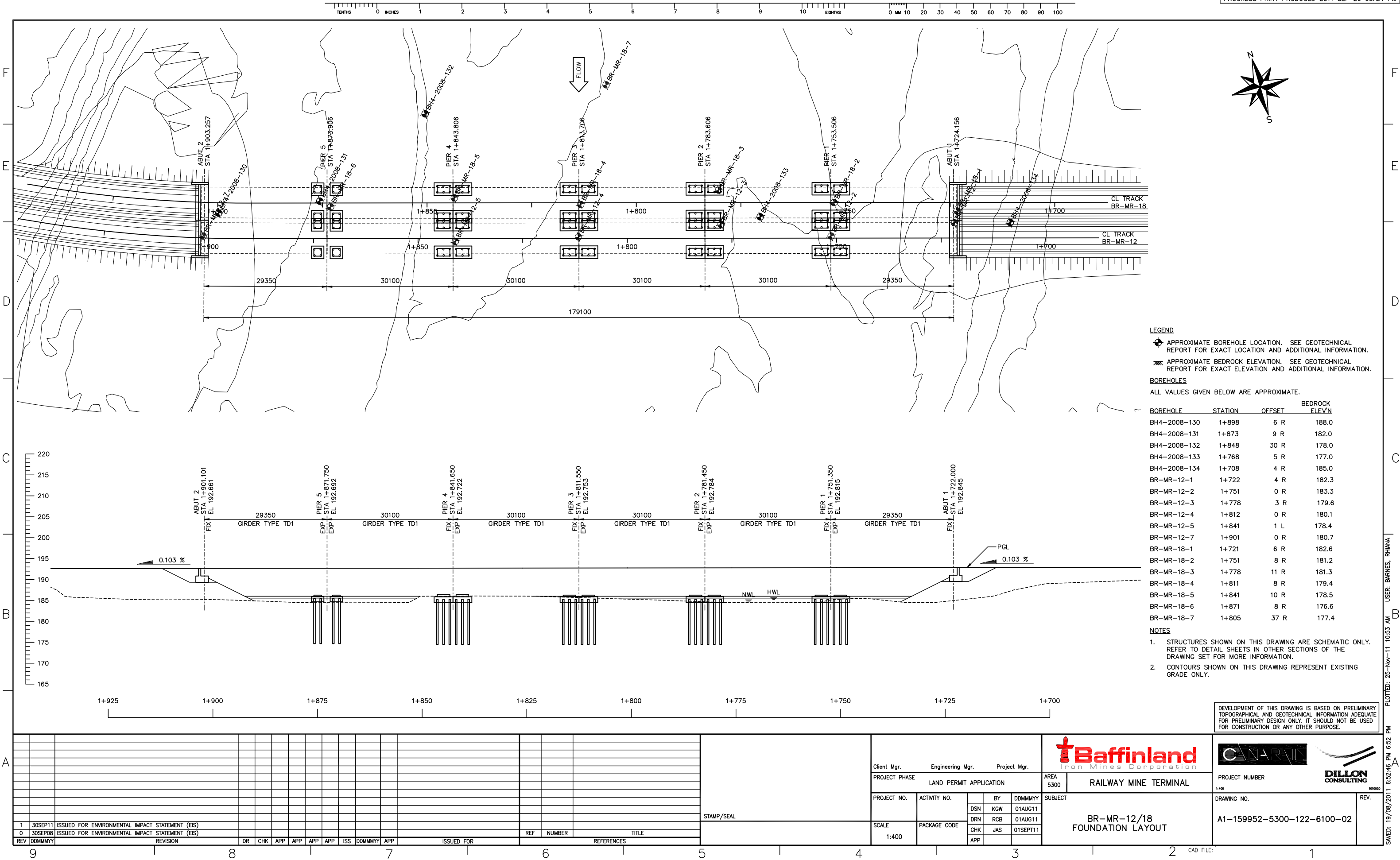

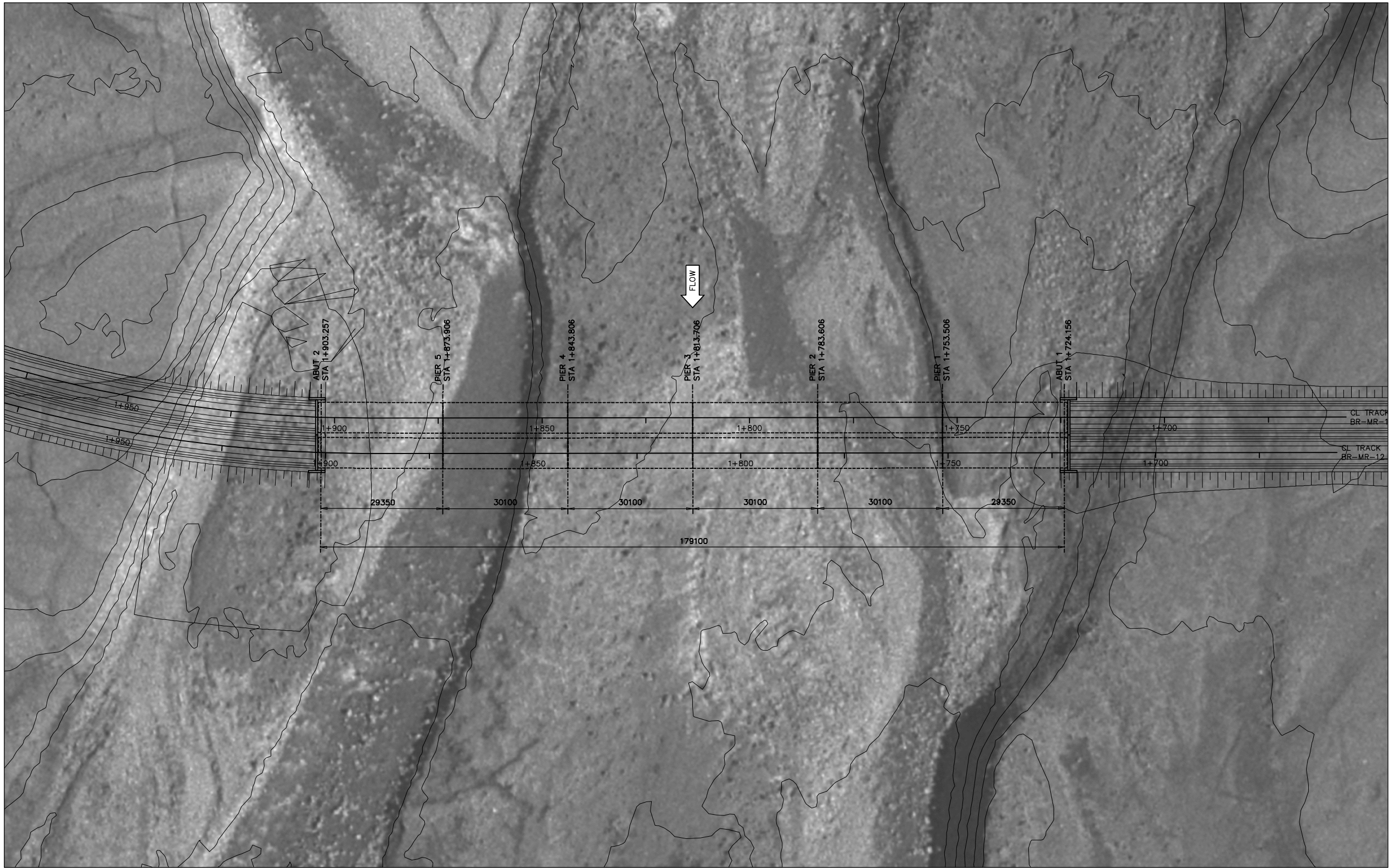
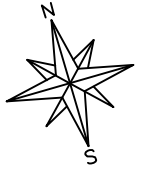

- NOTES**
1. THIS PHOTO MOSAIC IS PROVIDED FOR GENERAL INFORMATION ONLY AND MAY NOT REFLECT THE CURRENT CONDITION OF THE SITE.
 2. STRUCTURES SHOWN ON THIS DRAWING ARE SCHEMATIC ONLY. REFER TO DETAIL SHEETS IN OTHER SECTIONS OF THE DRAWING SET FOR MORE INFORMATION.
 3. CONTOURS SHOWN ON THIS DRAWING REPRESENT EXISTING GRADE ONLY.

DEVELOPMENT OF THIS DRAWING IS BASED ON PRELIMINARY TOPOGRAPHICAL AND GEOTECHNICAL INFORMATION ADEQUATE FOR PRELIMINARY DESIGN ONLY. IT SHOULD NOT BE USED FOR CONSTRUCTION OR ANY OTHER PURPOSE.

[illegible]



DEVELOPMENT OF THIS DRAWING IS BASED ON PRELIMINARY TOPOGRAPHICAL AND GEOTECHNICAL INFORMATION ADEQUATE FOR PRELIMINARY DESIGN ONLY. IT SHOULD NOT BE USED FOR CONSTRUCTION OR ANY OTHER PURPOSE.

SAVED: 19/08/2011 6:52:46 PM 6:52 PM PLOTTED: 25-Nov-11 10:53 AM USER: BARNES, RHIANA

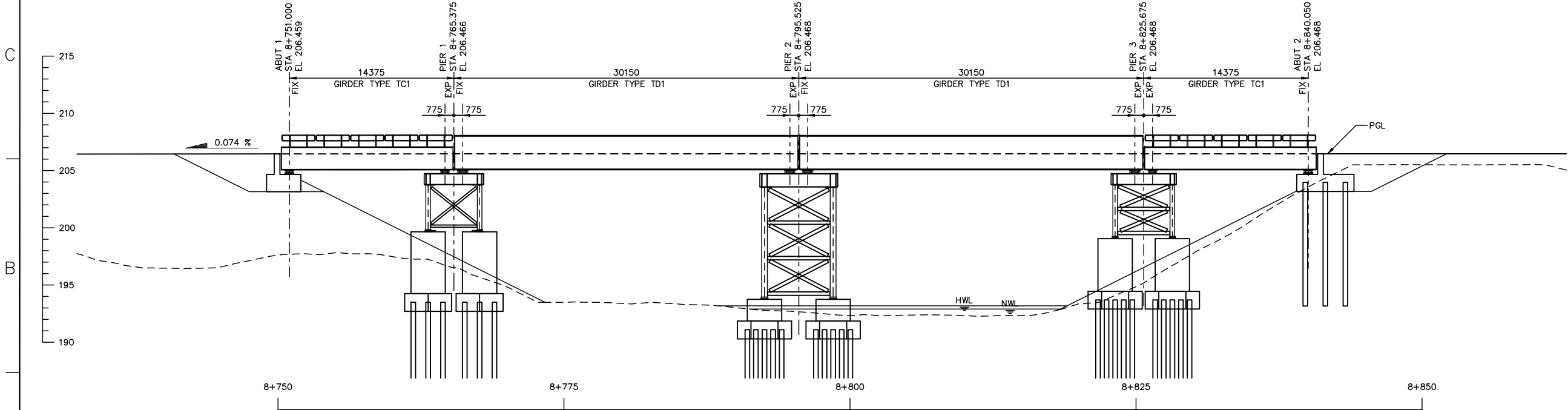
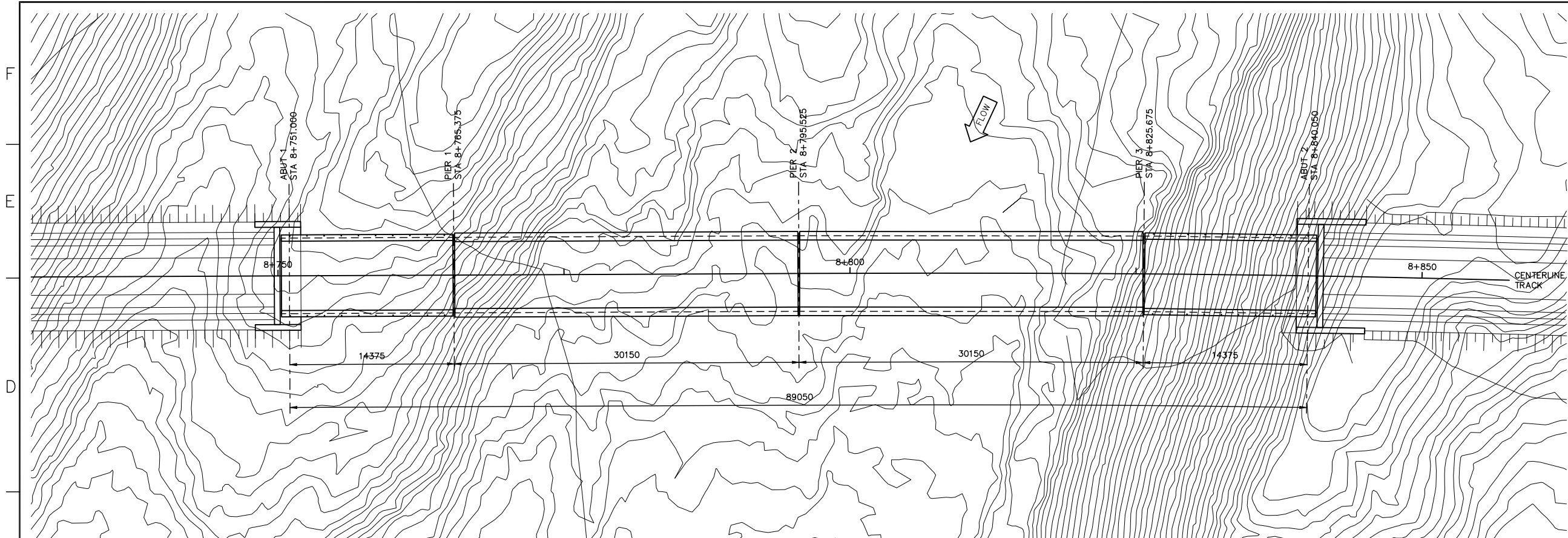
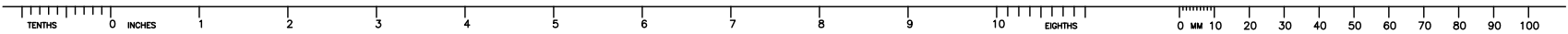

- NOTES
- STRUCTURES SHOWN ON THIS DRAWING ARE SCHEMATIC ONLY. REFER TO DETAIL SHEETS IN OTHER SECTIONS OF THE DRAWING SET FOR MORE INFORMATION.
 - CONTOURS SHOWN ON THIS DRAWING REPRESENT EXISTING GRADE ONLY.
 - THE REFERENCE POINT LOCATING THIS STRUCTURE IS AT THE INTERSECTION BETWEEN THE ALIGNMENT REFERENCE LINE AND THE LOW STATION ABUTMENT BEARING CENTERLINE. THIS POINT IS LOCATED AS FOLLOWS:
STA 8+751.000
E 570747.753 N 7906554.973 ZONE 17W
LATITUDE 71°15'03.941" N
LONGITUDE 79°01'39.260" W
 - ALL DIMENSIONS ARE GIVEN ALONG THE CONTROL LINE UNO. THE CONTROL LINE IS ALSO THE PROFILE GRADE LINE (PGL) AND IS LOCATED AT CENTERLINE TRACK / TOP OF SUB-BALLAST.
 - THE WATERCOURSE CROSSED BY THIS STRUCTURE IS REFERENCED AS NUMBER 27 IN THE REPORT 'FISH HABITAT ASSESSMENTS ALONG THE STEENSBY RAIL CORRIDOR' PREPARED BY KNIGHT PIESOLD CONSULTING AND DATED FEBRUARY 2008.
 - THIS CROSSING IS DEFINED AS NON-NAVIGABLE.
 - FISH HABITAT RATING IS 'IMPORTANT'.
 - HIGH WATER LEVEL (HWL) = 193.180
HWL FREEBOARD = 11.826 METERS
 - NORMAL WATER LEVEL (NWL) = 192.900
NWL FREEBOARD = 12.106 METERS

DEVELOPMENT OF THIS DRAWING IS BASED ON PRELIMINARY TOPOGRAPHICAL AND GEOTECHNICAL INFORMATION ADEQUATE FOR PRELIMINARY DESIGN ONLY. IT SHOULD NOT BE USED FOR CONSTRUCTION OR ANY OTHER PURPOSE.

REV	DDMMYY	REVISION	DR	CHK	APP	APP	APP	APP	ISS	DDMMYY	APP	ISSUED FOR	REF	NUMBER	TITLE
1	30SEP11	ISSUED FOR ENVIRONMENTAL IMPACT STATEMENT (EIS)													
0	30SEP08	ISSUED FOR ENVIRONMENTAL IMPACT STATEMENT (EIS)													

STAMP/SEAL

Client Mgr.	Engineering Mgr.	Project Mgr.
PROJECT PHASE	LAND PERMIT APPLICATION	AREA 5200
PROJECT NO.	ACTIVITY NO.	BY DDMMYY
		DSN KGW 01AUG11
		DRN RCB 01AUG11
		CHK JAS 01SEPT11
		APP

PROJECT NUMBER

1:200

DRAWING NO.

A1-159952-5200-122-6200-01

REV.

SCALE 1:200

PACKAGE CODE

BR-008-1

GENERAL PLAN AND ELEVATION

PROJECT NUMBER

1:200

DRAWING NO.

A1-159952-5200-122-6200-01

REV.

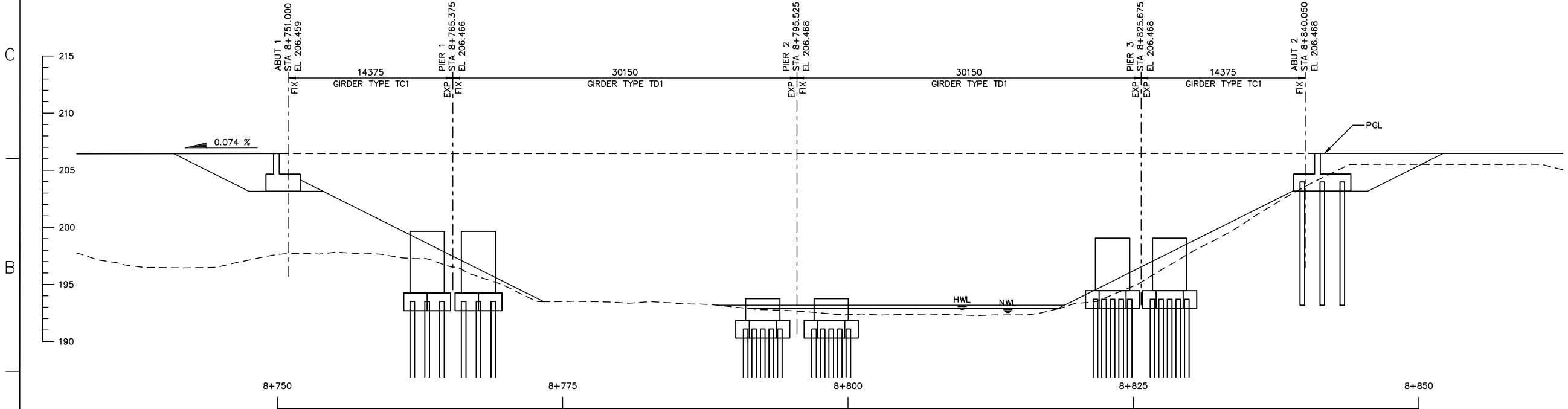
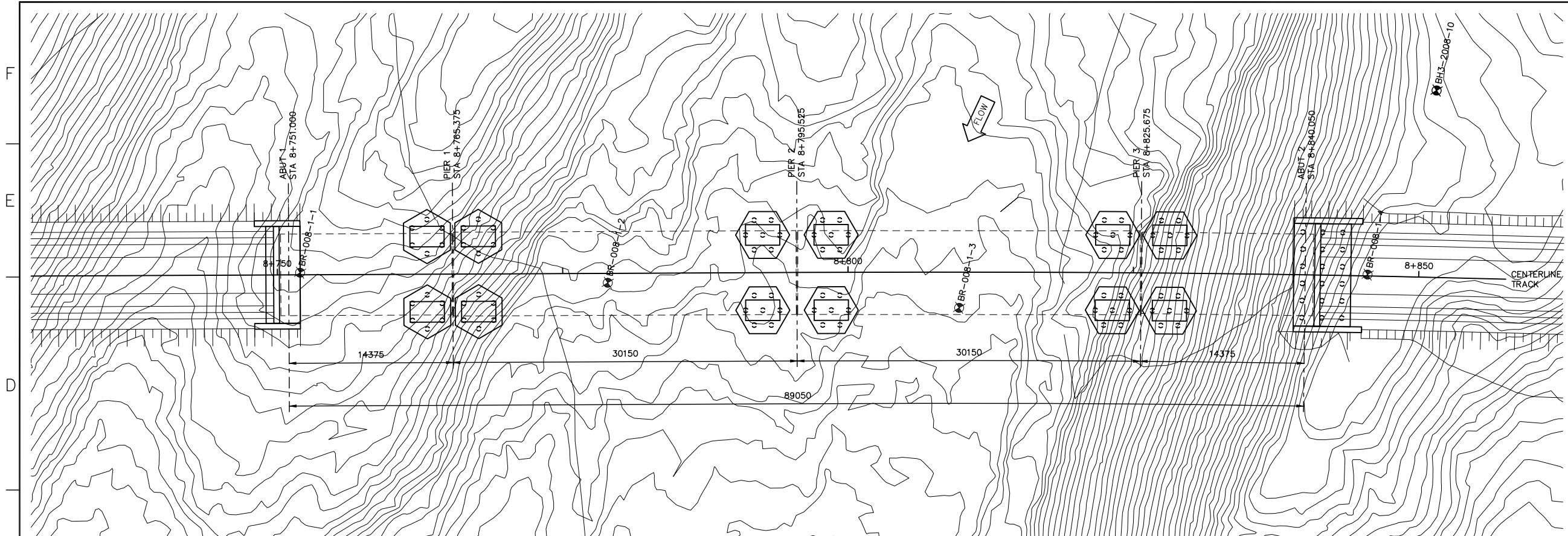
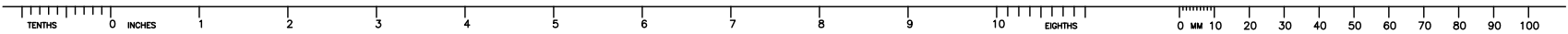

LEGEND

- APPROXIMATE BOREHOLE LOCATION. SEE GEOTECHNICAL REPORT FOR EXACT LOCATION AND ADDITIONAL INFORMATION.
- APPROXIMATE BEDROCK ELEVATION. SEE GEOTECHNICAL REPORT FOR EXACT ELEVATION AND ADDITIONAL INFORMATION.

BOREHOLES

ALL VALUES GIVEN BELOW ARE APPROXIMATE.

BOREHOLE	STATION	OFFSET	BEDROCK ELEV'N
BH3-2008-10	8+851	16 L	< 191
BR-008-1-1	8+752	0 R	192.6
BR-008-1-2	8+779	1 R	188.7
BR-008-1-3	8+810	3 R	177.6
BR-008-1-4	8+846	0 R	191.0

NOTES

- STRUCTURES SHOWN ON THIS DRAWING ARE SCHEMATIC ONLY. REFER TO DETAIL SHEETS IN OTHER SECTIONS OF THE DRAWING SET FOR MORE INFORMATION.
- CONTOURS SHOWN ON THIS DRAWING REPRESENT EXISTING GRADE ONLY.

DEVELOPMENT OF THIS DRAWING IS BASED ON PRELIMINARY TOPOGRAPHICAL AND GEOTECHNICAL INFORMATION ADEQUATE FOR PRELIMINARY DESIGN ONLY. IT SHOULD NOT BE USED FOR CONSTRUCTION OR ANY OTHER PURPOSE.

REV	DDMMYY	REVISION	DR	CHK	APP	APP	APP	APP	ISS	DDMMYY	APP	ISSUED FOR	REF	NUMBER	TITLE
1	30SEP11	ISSUED FOR ENVIRONMENTAL IMPACT STATEMENT (EIS)													
0	30SEP08	ISSUED FOR ENVIRONMENTAL IMPACT STATEMENT (EIS)													

Client Mgr. Engineering Mgr. Project Mgr.

PROJECT PHASE LAND PERMIT APPLICATION

PROJECT NO. ACTIVITY NO. DSN KGW BY DDMMYY 01AUG11 DRN RCB 01AUG11 CHK JAS 01SEPT11 APP

SCALE 1:200

PACKAGE CODE

AREA 5200

RAILWAY MAIN LINE

SUBJECT

BR-008-1 FOUNDATION LAYOUT

PROJECT NUMBER

DRAWING NO. A1-159952-5200-122-6200-02

REV.

STAMP/SEAL

SAVED: 19/08/2011 6:52:46 PM 6:52 PM PLOTTED: 25-Nov-11 10:54 AM USER: BARNES, RHIANA

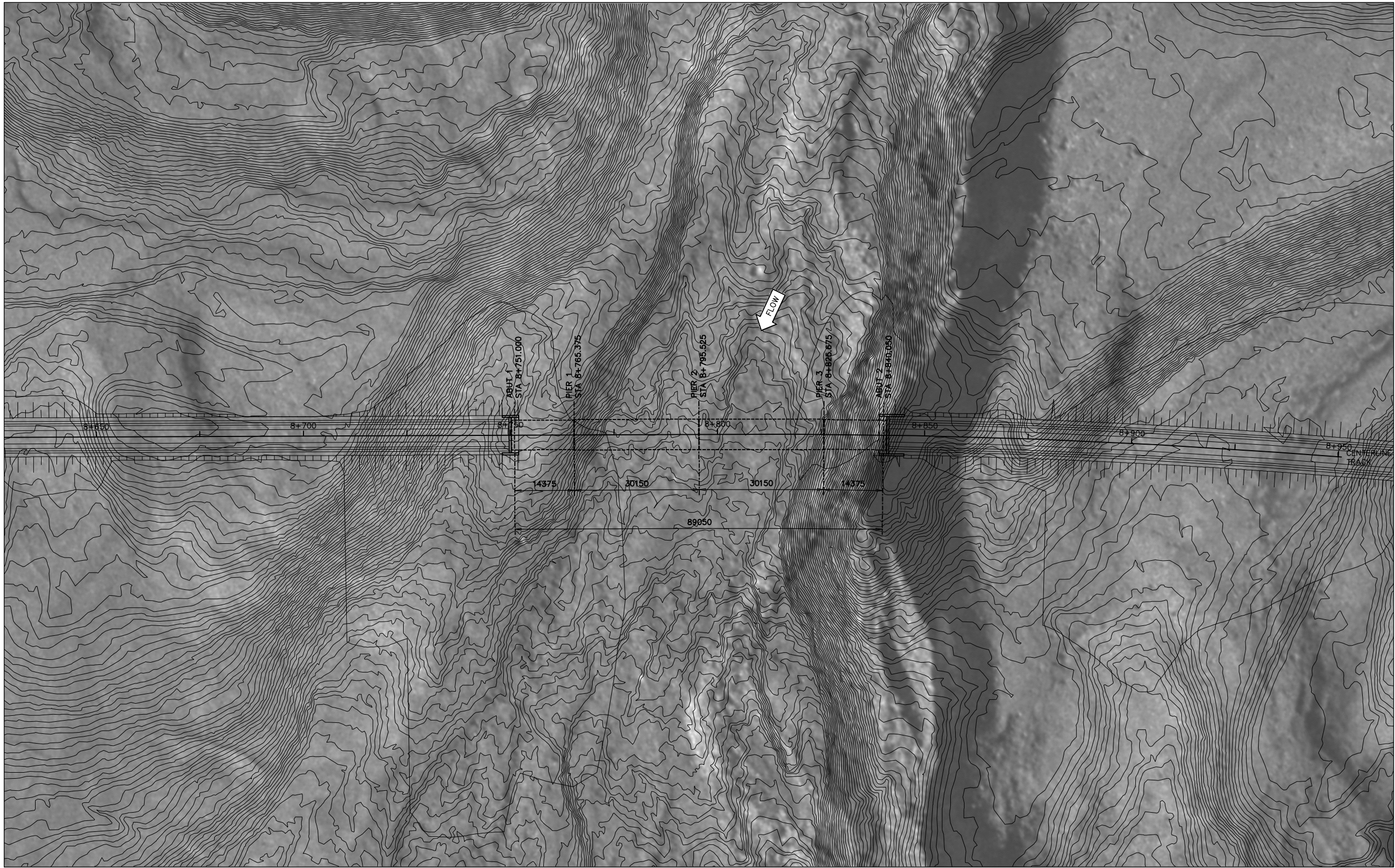
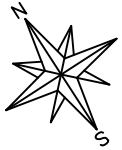

- NOTES**
1. THIS PHOTO MOSAIC IS PROVIDED FOR GENERAL INFORMATION ONLY AND MAY NOT REFLECT THE CURRENT CONDITION OF THE SITE.
 2. STRUCTURES SHOWN ON THIS DRAWING ARE SCHEMATIC ONLY. REFER TO DETAIL SHEETS IN OTHER SECTIONS OF THE DRAWING SET FOR MORE INFORMATION.
 3. CONTOURS SHOWN ON THIS DRAWING REPRESENT EXISTING GRADE ONLY.

DEVELOPMENT OF THIS DRAWING IS BASED ON PRELIMINARY TOPOGRAPHICAL AND GEOTECHNICAL INFORMATION ADEQUATE FOR PRELIMINARY DESIGN ONLY. IT SHOULD NOT BE USED FOR CONSTRUCTION OR ANY OTHER PURPOSE.

[illegible]

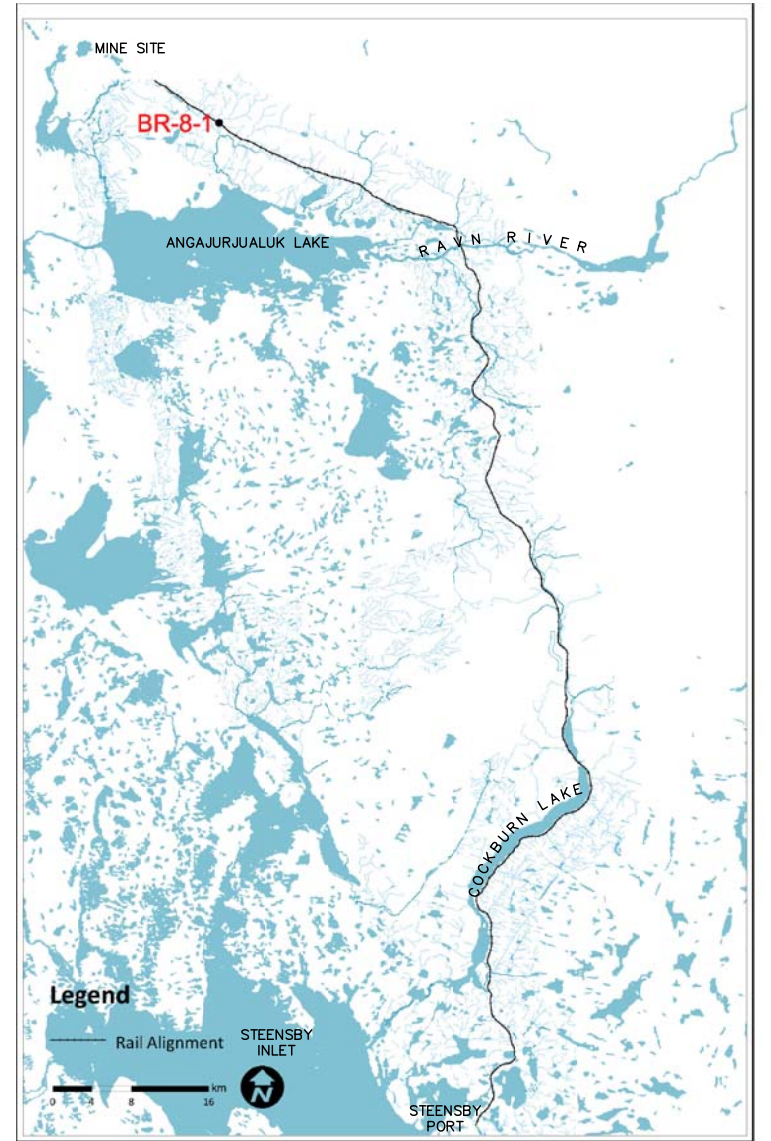

NOTES

1. THE WATERCOURSE CROSSED BY THIS STRUCTURE IS REFERENCED AS NUMBER 27 IN THE REPORT 'FISH HABITAT ASSESSMENTS ALONG THE STEENSBY RAIL CORRIDOR' PREPARED BY KNIGHT PIESOLD CONSULTING AND DATED FEBRUARY 2008.

DEVELOPMENT OF THIS DRAWING IS BASED ON PRELIMINARY TOPOGRAPHICAL AND GEOTECHNICAL INFORMATION ADEQUATE FOR PRELIMINARY DESIGN ONLY. IT SHOULD NOT BE USED FOR CONSTRUCTION OR ANY OTHER PURPOSE.

[illegible]

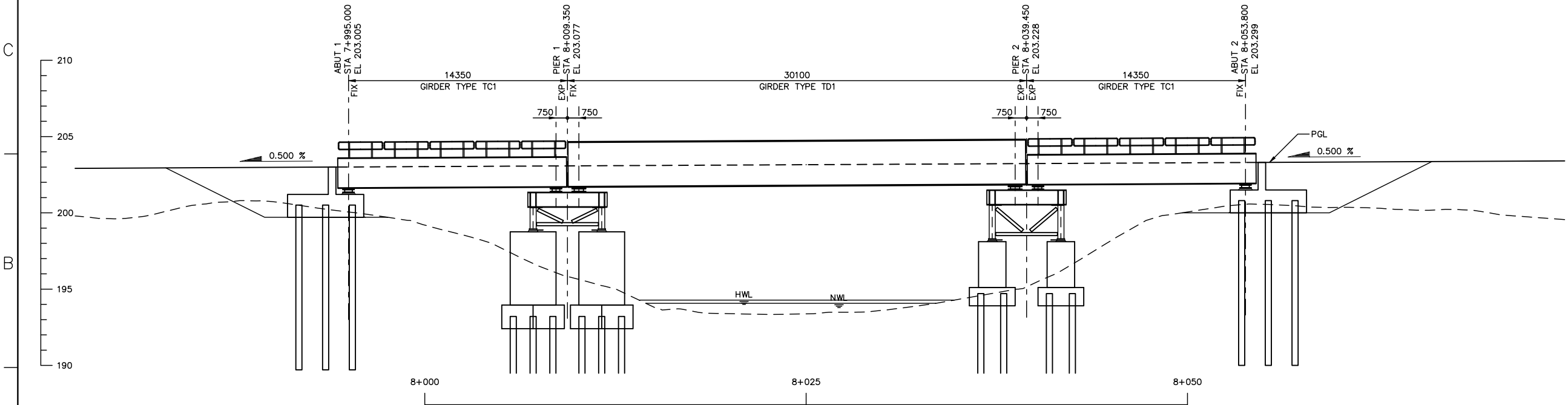
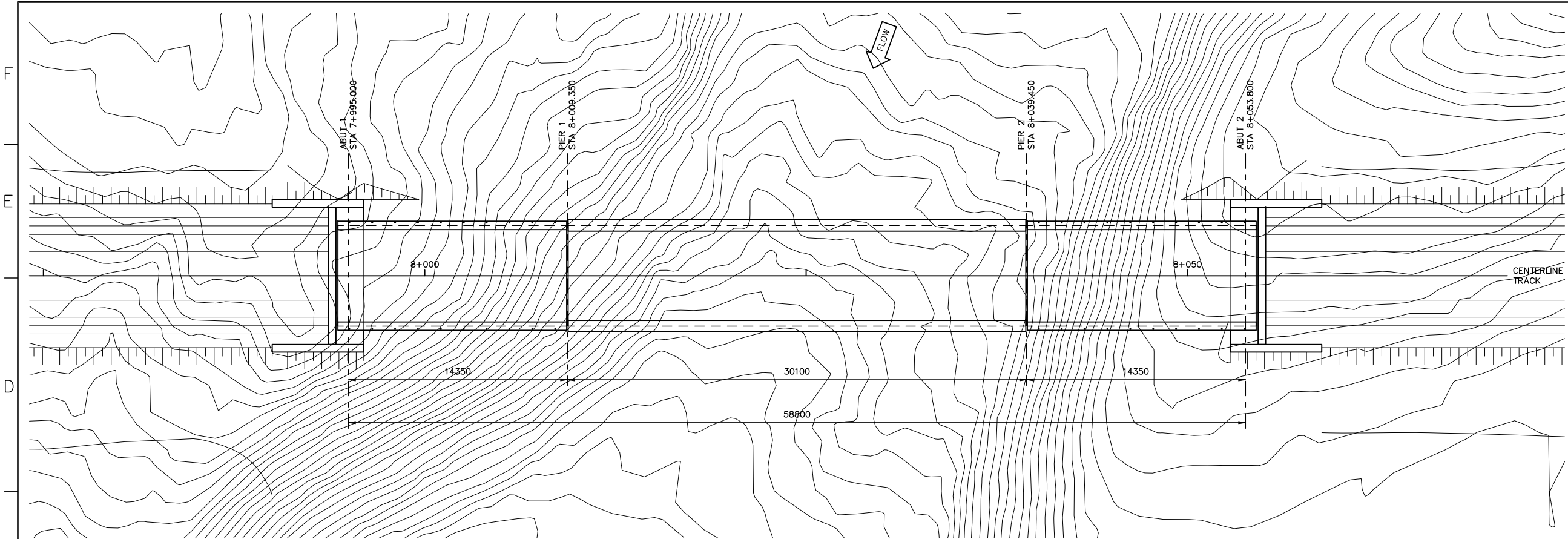
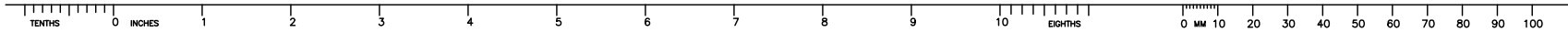

- NOTES**
- STRUCTURES SHOWN ON THIS DRAWING ARE SCHEMATIC ONLY. REFER TO DETAIL SHEETS IN OTHER SECTIONS OF THE DRAWING SET FOR MORE INFORMATION.
 - CONTOURS SHOWN ON THIS DRAWING REPRESENT EXISTING GRADE ONLY.
 - THE REFERENCE POINT LOCATING THIS STRUCTURE IS AT THE INTERSECTION BETWEEN THE ALIGNMENT REFERENCE LINE AND THE LOW STATION ABUTMENT BEARING CENTERLINE. THIS POINT IS LOCATED AS FOLLOWS:
STA 7+995.000
E 570110.763 N 7906962.134 ZONE 17W
LATITUDE 71°15'17.743" N
LONGITUDE 79°02'41.826" W
 - ALL DIMENSIONS ARE GIVEN ALONG THE CONTROL LINE UNO. THE CONTROL LINE IS ALSO THE PROFILE GRADE LINE (PGL) AND IS LOCATED AT CENTERLINE TRACK / TOP OF SUB-BALLAST.
 - THE WATERCOURSE CROSSED BY THIS STRUCTURE IS REFERENCED AS NUMBER 24 IN THE REPORT 'FISH HABITAT ASSESSMENTS ALONG THE STEENSBY RAIL CORRIDOR' PREPARED BY KNIGHT PIESOLD CONSULTING AND DATED FEBRUARY 2008.
 - THIS CROSSING IS DEFINED AS NON-NAVIGABLE.
 - FISH HABITAT RATING IS 'IMPORTANT'.
 - HIGH WATER LEVEL (HWL) = 194.280
HWL FREEBOARD = 7.285 METERS
 - NORMAL WATER LEVEL (NWL) = 194.070
NWL FREEBOARD = 7.495 METERS

DEVELOPMENT OF THIS DRAWING IS BASED ON PRELIMINARY TOPOGRAPHICAL AND GEOTECHNICAL INFORMATION ADEQUATE FOR PRELIMINARY DESIGN ONLY. IT SHOULD NOT BE USED FOR CONSTRUCTION OR ANY OTHER PURPOSE.

REV	DDMMYY	REVISION	DR	CHK	APP	APP	APP	APP	ISS	DDMMYY	APP	ISSUED FOR	REF	NUMBER	TITLE
1	30SEP11	ISSUED FOR ENVIRONMENTAL IMPACT STATEMENT (EIS)													
0	30SEP08	ISSUED FOR ENVIRONMENTAL IMPACT STATEMENT (EIS)													

STAMP/SEAL

Client Mgr. Engineering Mgr. Project Mgr.

PROJECT PHASE LAND PERMIT APPLICATION

PROJECT NO.	ACTIVITY NO.	DSN	KGW	BY	DDMMYY
		DRN	RCB	01AUG11	
		CHK	JAS	01SEPT11	
		APP			

SCALE

1:150

PACKAGE CODE

CHK

JAS

01SEPT11



AREA

5200

RAILWAY MAIN LINE

CV-008-1
GENERAL PLAN AND
ELEVATION



PROJECT NUMBER

1:150

DRAWING NO.

A1-159952-5200-122-6201-01



REV.



PLOTTED: 25-Nov-11 10:54 AM USER: BARNES, RHIANA

SAVED: 19/08/2011 6:52:46 PM 6:52 PM

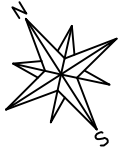

- NOTES**
1. THIS PHOTO MOSAIC IS PROVIDED FOR GENERAL INFORMATION ONLY AND MAY NOT REFLECT THE CURRENT CONDITION OF THE SITE.
 2. STRUCTURES SHOWN ON THIS DRAWING ARE SCHEMATIC ONLY. REFER TO DETAIL SHEETS IN OTHER SECTIONS OF THE DRAWING SET FOR MORE INFORMATION.
 3. CONTOURS SHOWN ON THIS DRAWING REPRESENT EXISTING GRADE ONLY.

DEVELOPMENT OF THIS DRAWING IS BASED ON PRELIMINARY TOPOGRAPHICAL AND GEOTECHNICAL INFORMATION ADEQUATE FOR PRELIMINARY DESIGN ONLY. IT SHOULD NOT BE USED FOR CONSTRUCTION OR ANY OTHER PURPOSE.

[illegible]



NOTES

1. THE WATERCOURSE CROSSED BY THIS STRUCTURE IS REFERENCED AS NUMBER 24 IN THE REPORT 'FISH HABITAT ASSESSMENTS ALONG THE STEENSBY RAIL CORRIDOR' PREPARED BY KNIGHT PIESOLD CONSULTING AND DATED FEBRUARY 2008.

DEVELOPMENT OF THIS DRAWING IS BASED ON PRELIMINARY TOPOGRAPHICAL AND GEOTECHNICAL INFORMATION ADEQUATE FOR PRELIMINARY DESIGN ONLY. IT SHOULD NOT BE USED FOR CONSTRUCTION OR ANY OTHER PURPOSE.

[illegible]

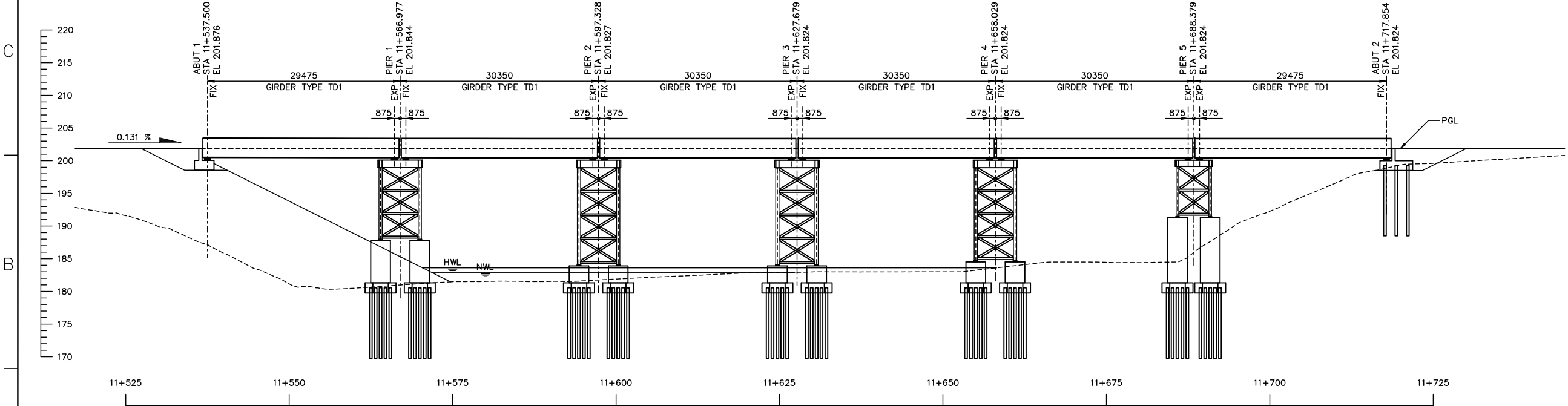
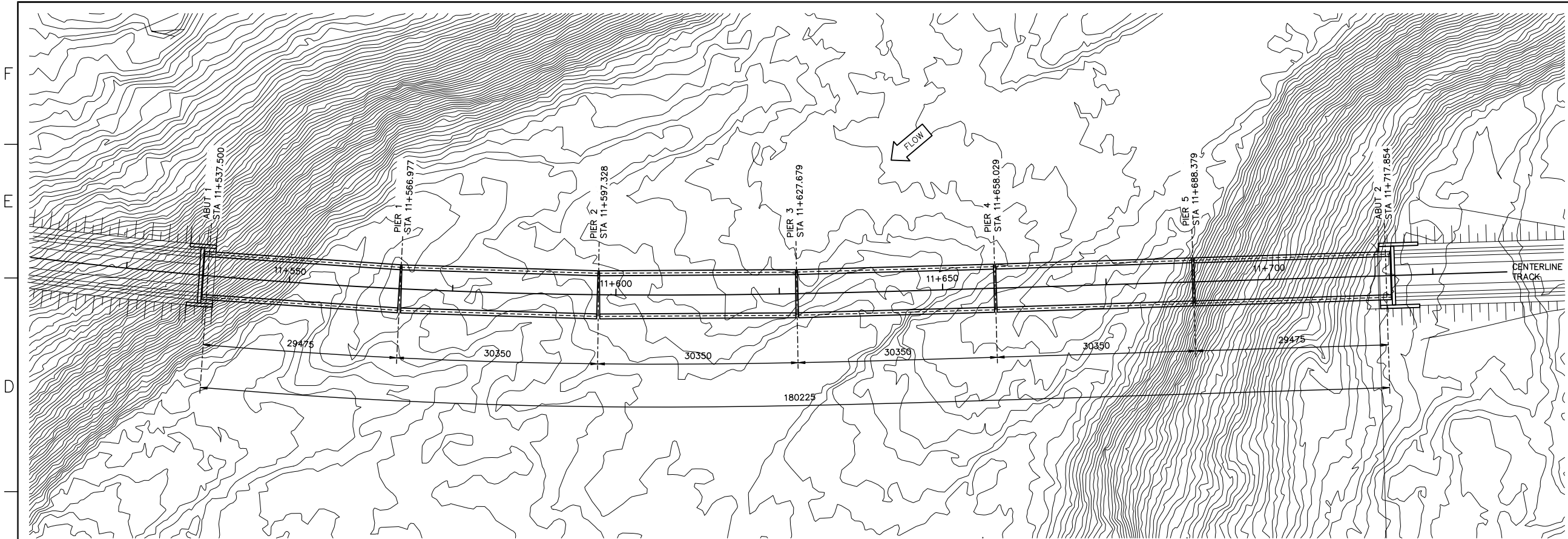
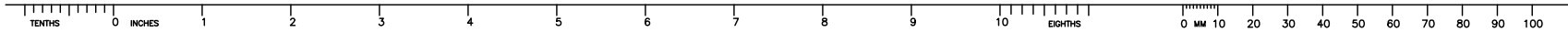

NOTES

- STRUCTURES SHOWN ON THIS DRAWING ARE SCHEMATIC ONLY. REFER TO DETAIL SHEETS IN OTHER SECTIONS OF THE DRAWING SET FOR MORE INFORMATION.
- CONTOURS SHOWN ON THIS DRAWING REPRESENT EXISTING GRADE ONLY.
- THE REFERENCE POINT LOCATING THIS STRUCTURE IS AT THE INTERSECTION BETWEEN THE ALIGNMENT REFERENCE LINE AND THE LOW STATION ABUTMENT BEARING CENTERLINE. THIS POINT IS LOCATED AS FOLLOWS:
STA 11+537.500
E 572995.475 N 7904939.269 ZONE 17W
LATITUDE 71°14'09.421" N
LONGITUDE 78°57'59.288" W
- ALL DIMENSIONS ARE GIVEN ALONG THE CONTROL LINE UNO. THE CONTROL LINE IS ALSO THE PROFILE GRADE LINE (PGL) AND IS LOCATED AT CENTERLINE TRACK / TOP OF SUB-BALLAST.
- THE WATERCOURSE CROSSED BY THIS STRUCTURE IS REFERENCED AS NUMBER 30 IN THE REPORT 'FISH HABITAT ASSESSMENTS ALONG THE STEENSBY RAIL CORRIDOR' PREPARED BY KNIGHT PIESOLD CONSULTING AND DATED FEBRUARY 2008.
- THIS CROSSING IS DEFINED AS NON-NAVIGABLE.
- FISH HABITAT RATING IS 'IMPORTANT'.
- HIGH WATER LEVEL (HWL) = 183.610
HWL FREEBOARD = 16.754 METERS
- NORMAL WATER LEVEL (NWL) = 182.910
NWL FREEBOARD = 17.454 METERS

DEVELOPMENT OF THIS DRAWING IS BASED ON PRELIMINARY TOPOGRAPHICAL AND GEOTECHNICAL INFORMATION ADEQUATE FOR PRELIMINARY DESIGN ONLY. IT SHOULD NOT BE USED FOR CONSTRUCTION OR ANY OTHER PURPOSE.

REV	DDMMYY	REVISION	DR	CHK	APP	APP	APP	APP	ISS	DDMMYY	APP	ISSUED FOR	REF	NUMBER	TITLE
1	30SEP11	ISSUED FOR ENVIRONMENTAL IMPACT STATEMENT (EIS)													
0	30SEP08	ISSUED FOR ENVIRONMENTAL IMPACT STATEMENT (EIS)													

STAMP/SEAL

Client Mgr. Engineering Mgr. Project Mgr.

PROJECT PHASE LAND PERMIT APPLICATION

PROJECT NO.	ACTIVITY NO.		BY	DDMMYY
		DSN	KGW	01AUG11
SCALE 1:350	PACKAGE CODE	DRN	RCB	01AUG11
		CHK	JAS	01SEPT11
		APP		

SCALE 1:350

PACKAGE CODE

CHK JAS

APP



AREA 5200

RAILWAY MAIN LINE

SUBJECT

BR-011-1
GENERAL PLAN AND
ELEVATION



PROJECT NUMBER

DRAWING NO.

A1-159952-5200-122-6202-01

REV.



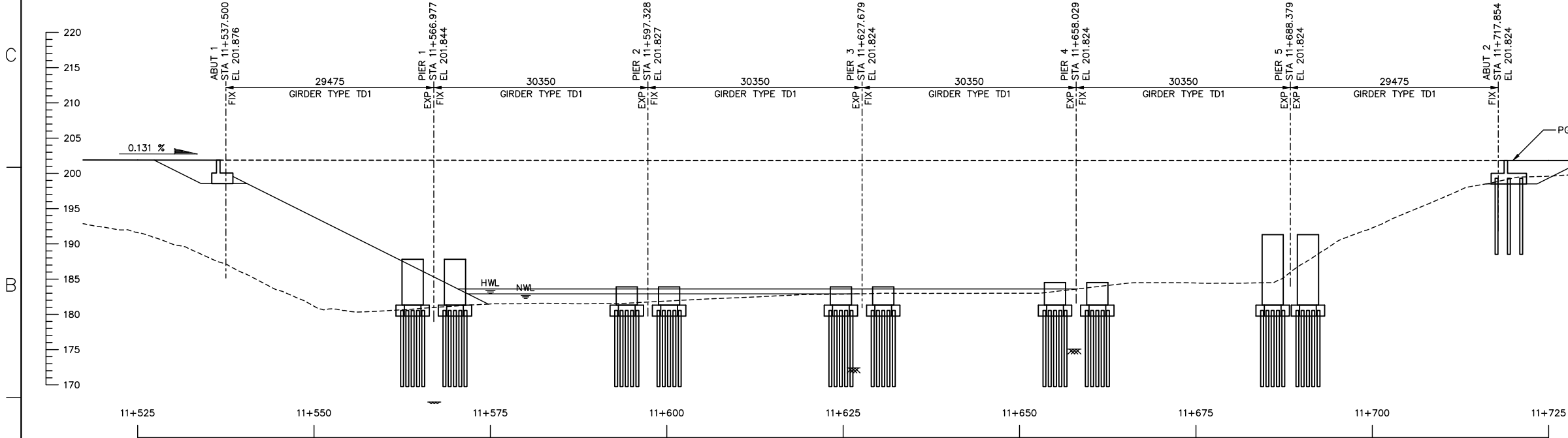
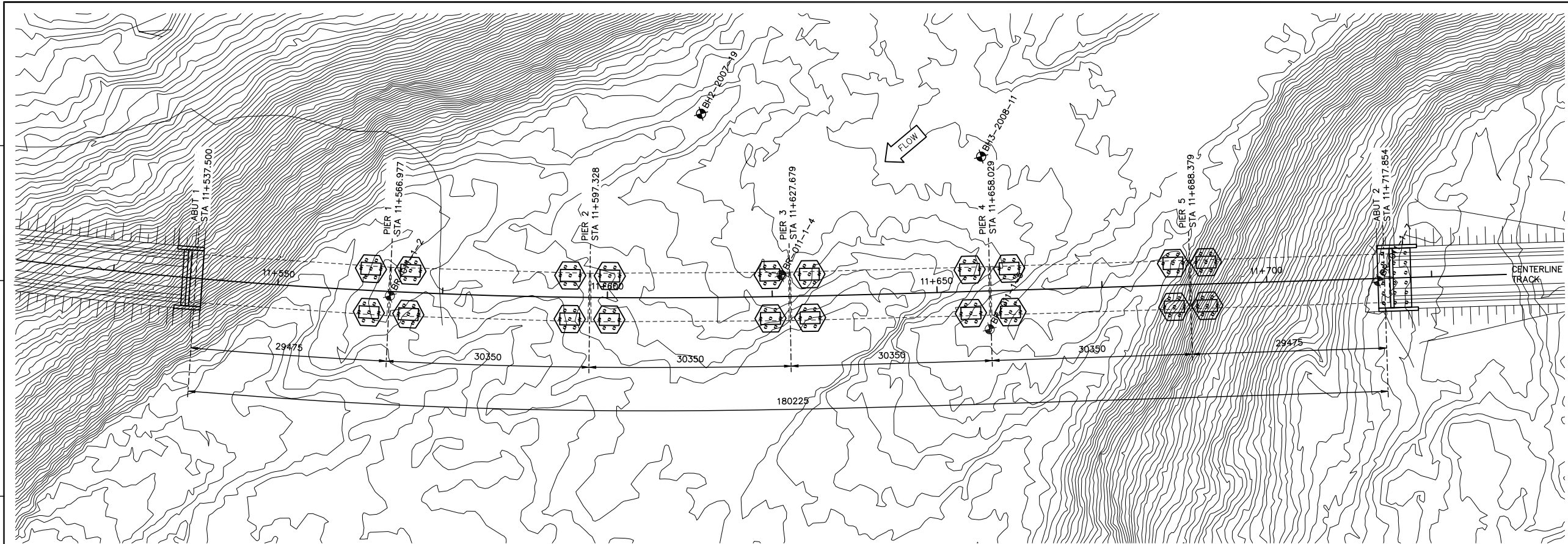
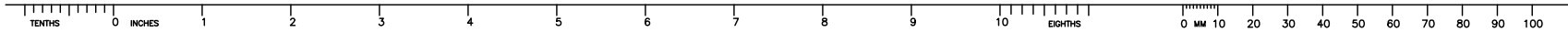

LEGEND

- APPROXIMATE BOREHOLE LOCATION. SEE GEOTECHNICAL REPORT FOR EXACT LOCATION AND ADDITIONAL INFORMATION.
- APPROXIMATE BEDROCK ELEVATION. SEE GEOTECHNICAL REPORT FOR EXACT ELEVATION AND ADDITIONAL INFORMATION.

BOREHOLES

ALL VALUES GIVEN BELOW ARE APPROXIMATE.

BOREHOLE	STATION	OFFSET	BEDROCK ELEV'N
BH2-2007-19	11+614	28 L	< 163
BH3-2008-11	11+657	20 L	< 165
BR-011-1-2	11+567	1 R	167.6
BR-011-1-4	11+626	3 L	172.4
BR-011-1-5	11+658	6 R	175.1
BR-011-1-7	11+717	0 R	< 173

NOTES

- STRUCTURES SHOWN ON THIS DRAWING ARE SCHEMATIC ONLY. REFER TO DETAIL SHEETS IN OTHER SECTIONS OF THE DRAWING SET FOR MORE INFORMATION.
- CONTOURS SHOWN ON THIS DRAWING REPRESENT EXISTING GRADE ONLY.

DEVELOPMENT OF THIS DRAWING IS BASED ON PRELIMINARY TOPOGRAPHICAL AND GEOTECHNICAL INFORMATION ADEQUATE FOR PRELIMINARY DESIGN ONLY. IT SHOULD NOT BE USED FOR CONSTRUCTION OR ANY OTHER PURPOSE.

REV	DDMMYY	REVISION	DR	CHK	APP	APP	APP	APP	ISS	DDMMYY	APP	ISSUED FOR	REF	NUMBER	TITLE
1	30SEP11	ISSUED FOR ENVIRONMENTAL IMPACT STATEMENT (EIS)													
0	30SEP08	ISSUED FOR ENVIRONMENTAL IMPACT STATEMENT (EIS)													

Client Mgr. Engineering Mgr. Project Mgr.

PROJECT PHASE LAND PERMIT APPLICATION

PROJECT NO. ACTIVITY NO. DSN KGW 01AUG11 DRN RCB 01AUG11 CHK JAS 01SEPT11 APP

SCALE 1:350

AREA 5200

RAILWAY MAIN LINE

SUBJECT BR-011-1 FOUNDATION LAYOUT

PROJECT NUMBER

DRAWING NO. A1-159952-5200-122-6202-02

REV.

STAMP/SEAL

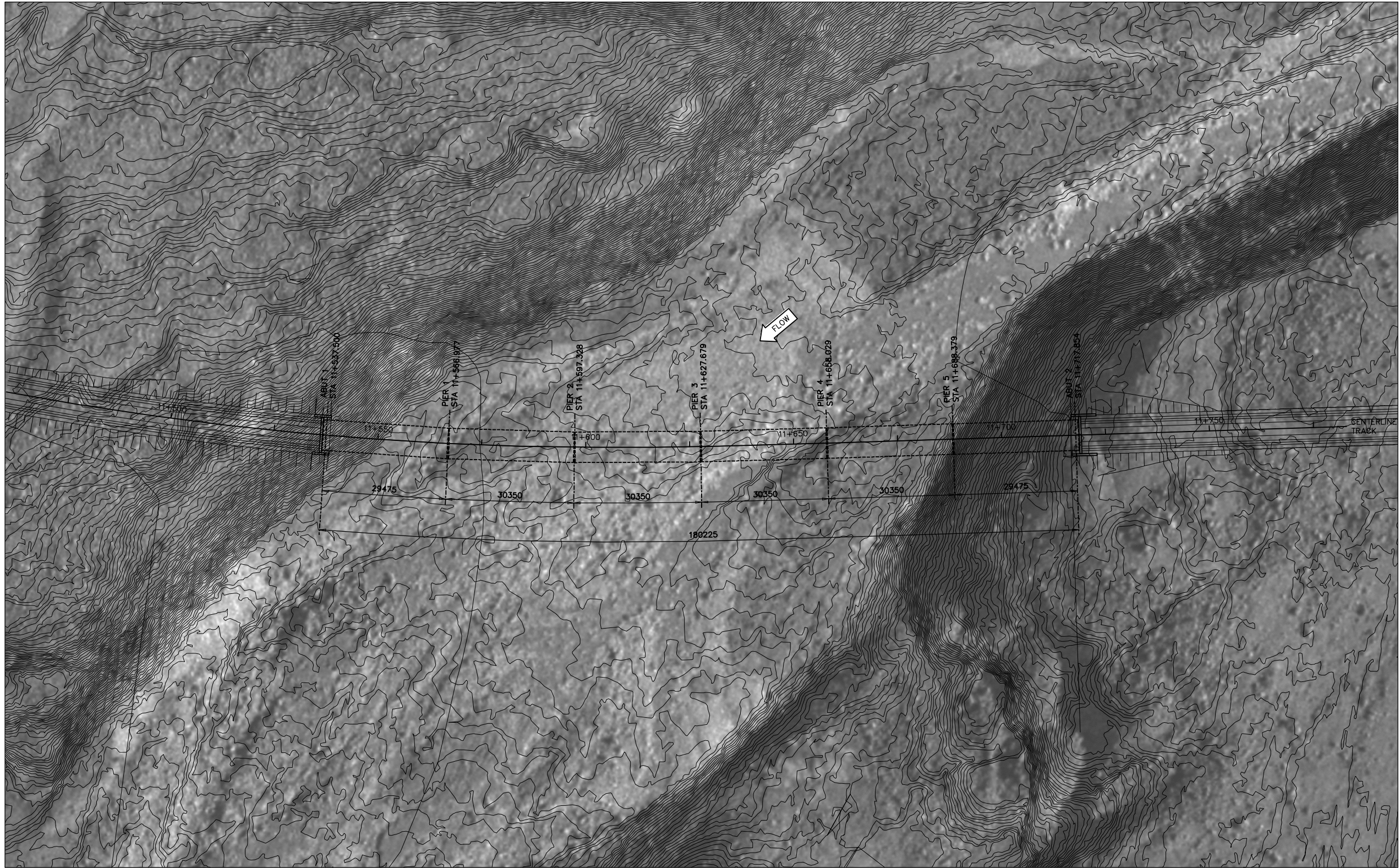
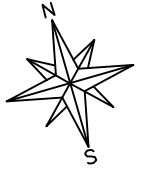

- NOTES**
1. THIS PHOTO MOSAIC IS PROVIDED FOR GENERAL INFORMATION ONLY AND MAY NOT REFLECT THE CURRENT CONDITION OF THE SITE.
 2. STRUCTURES SHOWN ON THIS DRAWING ARE SCHEMATIC ONLY. REFER TO DETAIL SHEETS IN OTHER SECTIONS OF THE DRAWING SET FOR MORE INFORMATION.
 3. CONTOURS SHOWN ON THIS DRAWING REPRESENT EXISTING GRADE ONLY.

DEVELOPMENT OF THIS DRAWING IS BASED ON PRELIMINARY TOPOGRAPHICAL AND GEOTECHNICAL INFORMATION ADEQUATE FOR PRELIMINARY DESIGN ONLY. IT SHOULD NOT BE USED FOR CONSTRUCTION OR ANY OTHER PURPOSE.



--	--	--	--	--	--	--	--	--	--	--	--	--	--	--	--	--	--	--	--	--	--	--	--	--	--	--	--	--	--	--	--	--	--	--	--	--	--	--	--	--	--	--	--	--	--	--	--	--	--	--	--	--	--	--	--	--	--	--	--	--	--	--	--	--	--	--	--	--	--	--	--	--	--	--	--	--	--	--	--	--	--	--	--	--	--	--	--	--	--	--	--	--	--	--	--	--	--	--	--	--	--	--	--	--	--	--	--	--	--	--	--	--	--	--	--	--	--	--	--	--	--	--	--	--	--	--	--	--	--	--	--	--	--	--	--	--	--	--	--	--	--	--	--	--	--	--	--	--	--	--	--	--	--	--	--	--	--	--	--	--	--	--	--	--	--	--	--	--	--	--	--	--	--	--	--	--	--	--	--	--	--	--	--	--	--	--	--	--	--	--	--	--	--	--	--	--	--	--	--	--	--	--	--	--	--	--	--	--	--	--	--	--	--	--	--	--	--	--	--	--	--	--	--	--	--	--	--	--	--	--	--	--	--	--	--	--	--	--	--	--	--	--	--	--	--	--	--	--	--	--	--	--	--	--	--	--	--	--	--	--	--	--	--	--	--	--	--	--	--	--	--	--	--	--	--	--	--	--	--	--	--	--	--	--	--	--	--	--	--	--	--	--	--	--	--	--	--	--	--	--	--	--	--	--	--	--	--	--	--	--	--	--	--	--	--	--	--	--	--	--	--	--	--	--	--	--	--	--	--	--	--	--	--	--	--	--	--	--	--	--	--	--	--	--	--	--	--	--	--	--	--	--	--	--	--	--	--	--	--	--	--	--	--	--	--	--	--	--	--	--	--	--	--	--	--	--	--	--	--	--	--	--	--	--	--	--	--	--	--	--	--	--	--	--	--	--	--	--	--	--	--	--	--	--	--	--	--	--	--	--	--	--	--	--	--	--	--	--	--	--	--	--	--	--	--	--	--	--	--	--	--	--	--	--	--	--	--	--	--	--	--	--	--	--	--	--	--	--	--	--	--	--	--	--	--	--	--	--	--	--	--	--	--	--	--	--	--	--	--	--	--	--	--	--	--	--	--	--	--	--	--	--	--	--	--	--	--	--	--	--	--	--	--	--	--	--	--	--	--	--	--	--	--	--	--	--	--	--	--	--	--	--	--	--	--	--	--	--	--	--	--	--	--	--	--	--	--	--	--	--	--	--	--	--	--	--	--	--	--	--	--	--	--	--	--	--	--	--	--	--	--	--	--	--	--	--	--	--	--	--	--	--	--	--	--	--	--	--	--	--	--	--	--	--	--	--	--	--	--	--	--	--	--	--	--	--	--	--	--	--	--	--	--	--	--	--	--	--	--	--	--	--	--	--	--	--	--	--	--	--	--	--	--	--	--	--	--	--	--	--	--	--	--	--	--	--	--	--	--	--	--	--	--	--	--	--	--	--	--	--	--	--	--	--	--	--	--	--	--	--	--	--	--	--	--	--	--	--	--	--	--	--	--	--	--	--	--	--	--	--	--	--	--	--	--	--	--	--	--	--	--	--	--	--	--	--	--	--	--	--	--	--	--	--	--	--	--	--	--	--	--	--	--	--	--	--	--	--	--	--	--	--	--	--	--	--	--	--	--	--	--	--	--	--	--	--	--	--	--	--	--	--	--	--	--	--	--	--	--	--	--	--	--	--	--	--	--	--	--	--	--	--	--	--	--	--	--	--	--	--	--	--	--	--	--	--	--	--	--	--	--	--	--	--	--	--	--	--	--	--	--	--	--	--	--	--	--	--	--	--	--	--	--	--	--	--	--	--	--	--	--	--	--	--	--	--	--	--	--	--	--	--	--	--	--	--	--	--	--	--	--	--	--	--	--	--	--	--	--	--	--	--	--	--	--	--	--	--	--	--	--	--	--	--	--	--	--	--	--	--	--	--	--	--	--	--	--	--	--	--	--	--	--	--	--	--	--	--	--	--	--	--	--	--	--	--	--	--	--	--	--	--	--	--	--	--	--	--	--	--	--	--	--	--	--	--	--	--	--	--	--	--	--	--	--	--	--	--	--	--	--	--	--	--	--	--	--	--	--	--	--	--	--	--	--	--	--	--	--	--	--	--	--	--	--	--	--	--	--	--	--	--	--	--	--	--	--	--	--	--	--	--	--	--	--	--	--	--	--	--	--	--	--	--	--	--	--	--	--	--	--	--	--	--	--	--	--	--	--	--	--	--	--	--	--	--	--	--	--	--	--	--	--	--	--	--	--	--	--	--	--	--	--	--	--	--	--	--	--	--	--	--	--	--	--	--	--	--	--	--	--	--	--	--	--	--	--	--	--	--	--	--	--	--	--	--	--	--	--	--	--	--	--	--	--	--	--	--	--	--	--	--	--	--	--	--	--	--	--	--	--	--	--	--	--	--	--	--	--	--	--	--	--	--	--	--	--	--	--	--	--	--	--	--	--	--	--	--	--	--	--	--	--	--	--	--	--	--	--	--	--	--	--	--	--	--	--	--	--	--	--	--	--	--	--	--	--	--	--	--	--	--	--	--	--	--	--	--	--	--	--	--	--	--	--	--	--	--	--	--	--	--	--	--	--	--	--	--	--	--	--	--	--	--	--	--	--	--	--	--	--	--	--	--	--	--	--	--	--	--	--	--	--	--	--	--	--	--	--	--	--	--	--	--	--	--	--	--	--	--	--	--	--	--	--	--	--	--	--	--	--	--	--	--	--	--	--	--	--	--	--	--	--	--	--	--	--	--	--	--	--	--	--	--	--	--	--	--	--	--	--	--	--	--	--	--	--	--	--	--	--	--	--	--	--	--	--	--	--	--	--	--	--	--	--	--	--	--	--	--	--	--	--	--	--	--	--	--	--	--	--	--	--	--	--	--	--	--	--	--	--	--	--	--	--	--	--	--	--	--	--	--	--	--	--	--	--	--	--	--	--	--	--	--	--	--	--	--	--	--	--	--	--	--	--	--	--	--	--	--	--	--	--	--	--	--	--	--	--	--	--	--	--	--	--	--	--	--	--	--	--	--	--	--	--	--	--	--	--	--	--	--	--	--	--	--	--	--	--	--	--	--	--	--	--	--



NOTES

1. THE WATERCOURSE CROSSED BY THIS STRUCTURE IS REFERENCED AS NUMBER 30 IN THE REPORT 'FISH HABITAT ASSESSMENTS ALONG THE STEENSBY RAIL CORRIDOR' PREPARED BY KNIGHT PIESOLD CONSULTING AND DATED FEBRUARY 2008.

DEVELOPMENT OF THIS DRAWING IS BASED ON PRELIMINARY TOPOGRAPHICAL AND GEOTECHNICAL INFORMATION ADEQUATE FOR PRELIMINARY DESIGN ONLY. IT SHOULD NOT BE USED FOR CONSTRUCTION OR ANY OTHER PURPOSE.

STAMP/SEAL	Client Mgr. Engineering Mgr. Project Mgr.						 	
	PROJECT PHASE				AREA	PROJECT NUMBER		REV.
	LAND PERMIT APPLICATION				5200	RAILWAY MAIN LINE		
	PROJECT NO.	ACTIVITY NO.	BY	DDMMYY	SUBJECT	DRAWING NO.	A1-159952-5200-122-6202-04	
			DSN	KGW				01AUG11
			DRN	RCB				01AUG11
			CHK	JAS				01SEPT11
SCALE	PACKAGE CODE	APP			BR-011-1 SITE PHOTOS			

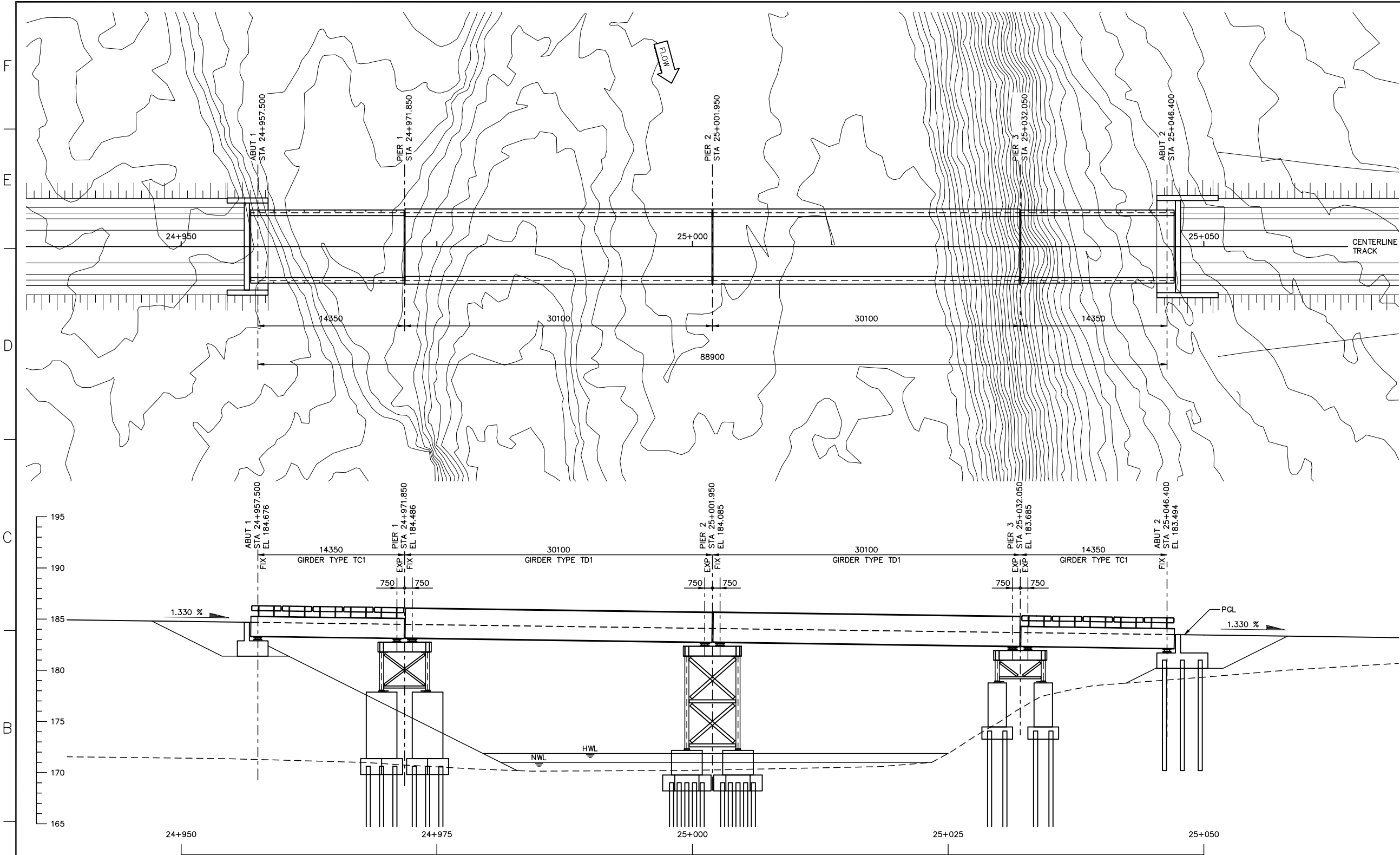
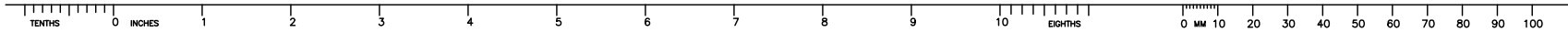

- NOTES**
- STRUCTURES SHOWN ON THIS DRAWING ARE SCHEMATIC ONLY. REFER TO DETAIL SHEETS IN OTHER SECTIONS OF THE DRAWING SET FOR MORE INFORMATION.
 - CONTOURS SHOWN ON THIS DRAWING REPRESENT EXISTING GRADE ONLY.
 - THE REFERENCE POINT LOCATING THIS STRUCTURE IS AT THE INTERSECTION BETWEEN THE ALIGNMENT REFERENCE LINE AND THE LOW STATION ABUTMENT BEARING CENTERLINE. THIS POINT IS LOCATED AS FOLLOWS:
STA 24+957.500
E 585351.592 N 7900074.010 ZONE 17W
LATITUDE 71°11'17.985" N
LONGITUDE 78°37'40.456" W
 - ALL DIMENSIONS ARE GIVEN ALONG THE CONTROL LINE UNO. THE CONTROL LINE IS ALSO THE PROFILE GRADE LINE (PGL) AND IS LOCATED AT CENTERLINE TRACK / TOP OF SUB-BALLAST.
 - THE WATERCOURSE CROSSED BY THIS STRUCTURE IS REFERENCED AS NUMBER 61 IN THE REPORT 'FISH HABITAT ASSESSMENTS ALONG THE STEENSBY RAIL CORRIDOR' PREPARED BY KNIGHT PIESOLD CONSULTING AND DATED FEBRUARY 2008.
 - THIS CROSSING IS DEFINED AS NON-NAVIGABLE.
 - FISH HABITAT RATING IS 'NONE'.
 - HIGH WATER LEVEL (HWL) = 171.870
HWL FREEBOARD = 10.184 METERS
 - NORMAL WATER LEVEL (NWL) = 171.000
NWL FREEBOARD = 11.054 METERS

DEVELOPMENT OF THIS DRAWING IS BASED ON PRELIMINARY TOPOGRAPHICAL AND GEOTECHNICAL INFORMATION ADEQUATE FOR PRELIMINARY DESIGN ONLY. IT SHOULD NOT BE USED FOR CONSTRUCTION OR ANY OTHER PURPOSE.

REV	DDMMYY	REVISION	DR	CHK	APP	APP	APP	APP	ISS	DDMMYY	APP	ISSUED FOR	REF	NUMBER	TITLE
1	30SEP11	ISSUED FOR ENVIRONMENTAL IMPACT STATEMENT (EIS)													
0	30SEP08	ISSUED FOR ENVIRONMENTAL IMPACT STATEMENT (EIS)													

STAMP/SEAL

Client Mgr. Engineering Mgr. Project Mgr.

PROJECT PHASE LAND PERMIT APPLICATION

PROJECT NO. ACTIVITY NO.

SCALE 1:200

PACKAGE CODE

BY DDMMYY

DSN KGW 01AUG11

DRN RCB 01AUG11

CHK JAS 01SEPT11

APP



AREA 5200

RAILWAY MAIN LINE

SUBJECT

BR-025-1

GENERAL PLAN AND

ELEVATION



PROJECT NUMBER

1:200

DRAWING NO.

A1-159952-5200-122-6203-01

REV.

100000

DILLON CONSULTING

CAD FILE:

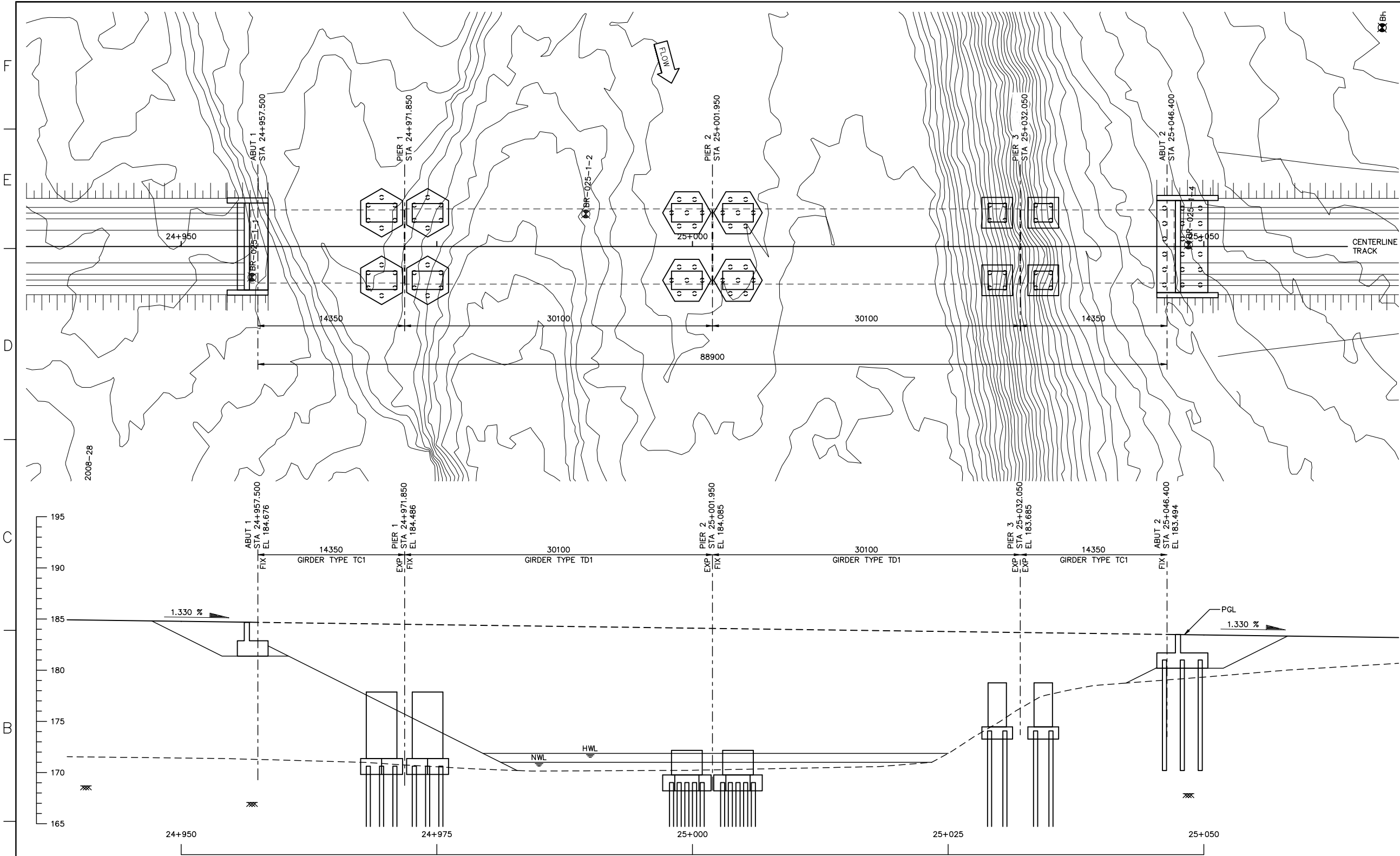
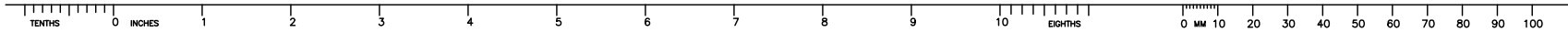

2008-28

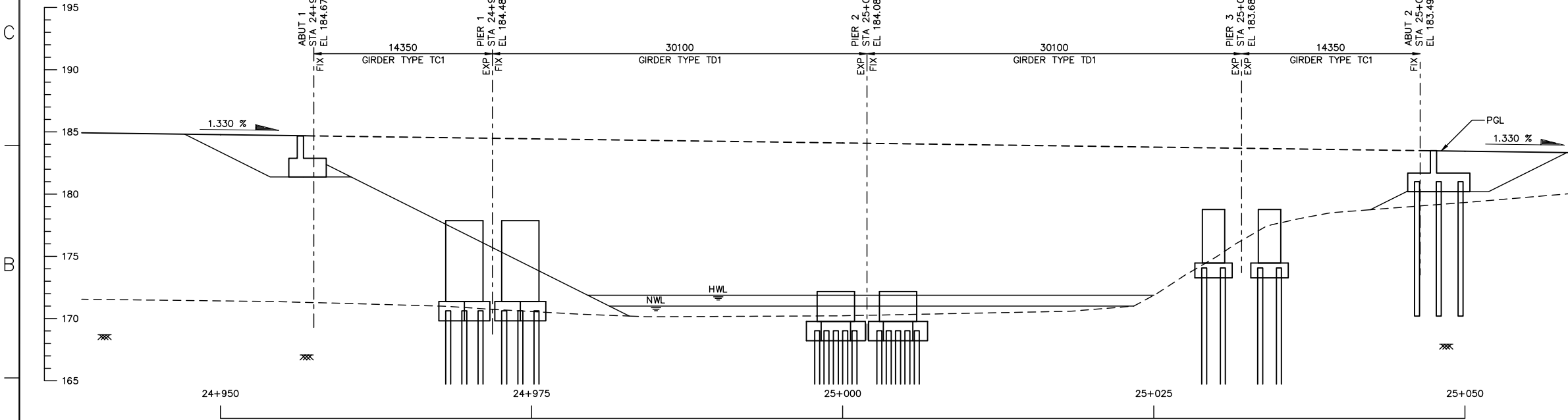

LEGEND

- APPROXIMATE BOREHOLE LOCATION. SEE GEOTECHNICAL REPORT FOR EXACT LOCATION AND ADDITIONAL INFORMATION.
- APPROXIMATE BEDROCK ELEVATION. SEE GEOTECHNICAL REPORT FOR EXACT ELEVATION AND ADDITIONAL INFORMATION.

BOREHOLES
ALL VALUES GIVEN BELOW ARE APPROXIMATE.

BOREHOLE	STATION	OFFSET	BEDROCK ELEV
BH4-2008-28	24+941	26 R	168.7
BR-025-1-1	24+957	3 R	167.1
BR-025-1-2	24+990	3 L	164.4
BR-025-1-4	25+049	0 R	167.9

NOTES

- STRUCTURES SHOWN ON THIS DRAWING ARE SCHEMATIC ONLY. REFER TO DETAIL SHEETS IN OTHER SECTIONS OF THE DRAWING SET FOR MORE INFORMATION.
- CONTOURS SHOWN ON THIS DRAWING REPRESENT EXISTING GRADE ONLY.

DEVELOPMENT OF THIS DRAWING IS BASED ON PRELIMINARY TOPOGRAPHICAL AND GEOTECHNICAL INFORMATION ADEQUATE FOR PRELIMINARY DESIGN ONLY. IT SHOULD NOT BE USED FOR CONSTRUCTION OR ANY OTHER PURPOSE.

REV	DDMMYY	REVISION	DR	CHK	APP	APP	APP	APP	ISS	DDMMYY	APP	ISSUED FOR	REF	NUMBER	TITLE
1	30SEP11	ISSUED FOR ENVIRONMENTAL IMPACT STATEMENT (EIS)													
0	30SEP08	ISSUED FOR ENVIRONMENTAL IMPACT STATEMENT (EIS)													

STAMP/SEAL

Client Mgr. Engineering Mgr. Project Mgr.

PROJECT PHASE LAND PERMIT APPLICATION

PROJECT NO.	ACTIVITY NO.		BY	DDMMYY
		DSN	KGW	01AUG11
		DRN	RCB	01AUG11
SCALE 1:200	PACKAGE CODE	CHK	JAS	01SEPT11
		APP		

SCALE 1:200



AREA 5200 RAILWAY MAIN LINE

BR-025-1 FOUNDATION LAYOUT



PROJECT NUMBER

DRAWING NO.

A1-159952-5200-122-6203-02



REV.

CAD FILE:

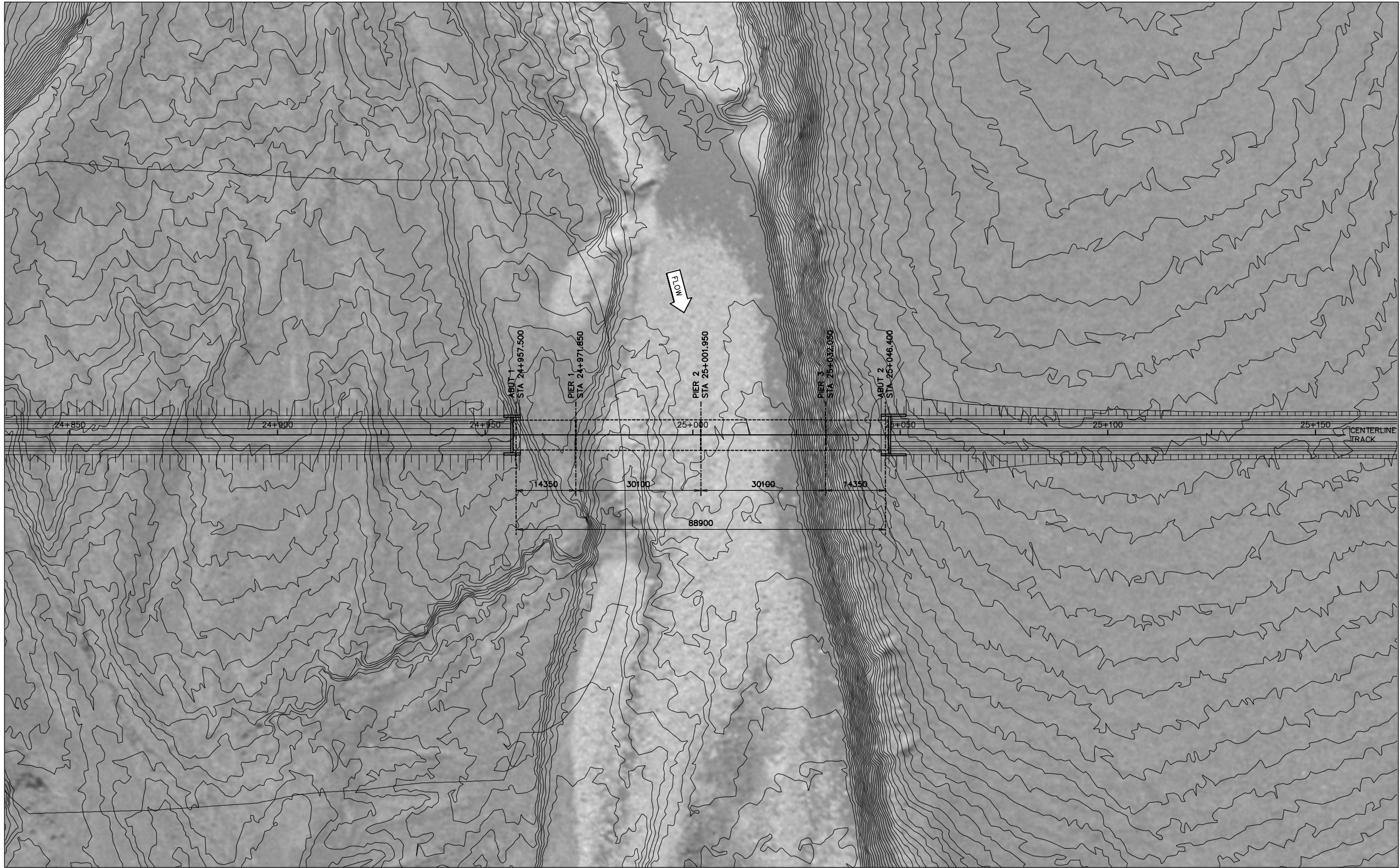

- ### NOTES
1. THIS PHOTO MOSAIC IS PROVIDED FOR GENERAL INFORMATION ONLY AND MAY NOT REFLECT THE CURRENT CONDITION OF THE SITE.
 2. STRUCTURES SHOWN ON THIS DRAWING ARE SCHEMATIC ONLY. REFER TO DETAIL SHEETS IN OTHER SECTIONS OF THE DRAWING SET FOR MORE INFORMATION.
 3. CONTOURS SHOWN ON THIS DRAWING REPRESENT EXISTING GRADE ONLY.

DEVELOPMENT OF THIS DRAWING IS BASED ON PRELIMINARY TOPOGRAPHICAL AND GEOTECHNICAL INFORMATION ADEQUATE FOR PRELIMINARY DESIGN ONLY. IT SHOULD NOT BE USED FOR CONSTRUCTION OR ANY OTHER PURPOSE.

[illegible]



- NOTES**
1. THE WATERCOURSE CROSSED BY THIS STRUCTURE IS REFERENCED AS NUMBER 61 IN THE REPORT 'FISH HABITAT ASSESSMENTS ALONG THE STEENSBY RAIL CORRIDOR' PREPARED BY KNIGHT PIESOLD CONSULTING AND DATED FEBRUARY 2008.

DEVELOPMENT OF THIS DRAWING IS BASED ON PRELIMINARY TOPOGRAPHICAL AND GEOTECHNICAL INFORMATION ADEQUATE FOR PRELIMINARY DESIGN ONLY. IT SHOULD NOT BE USED FOR CONSTRUCTION OR ANY OTHER PURPOSE.

[illegible]

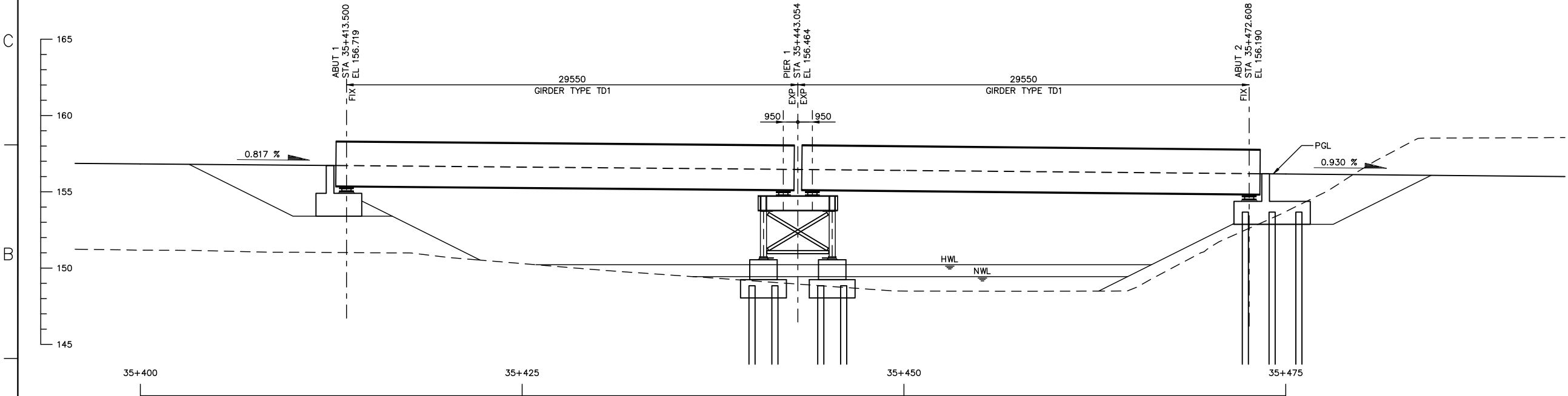
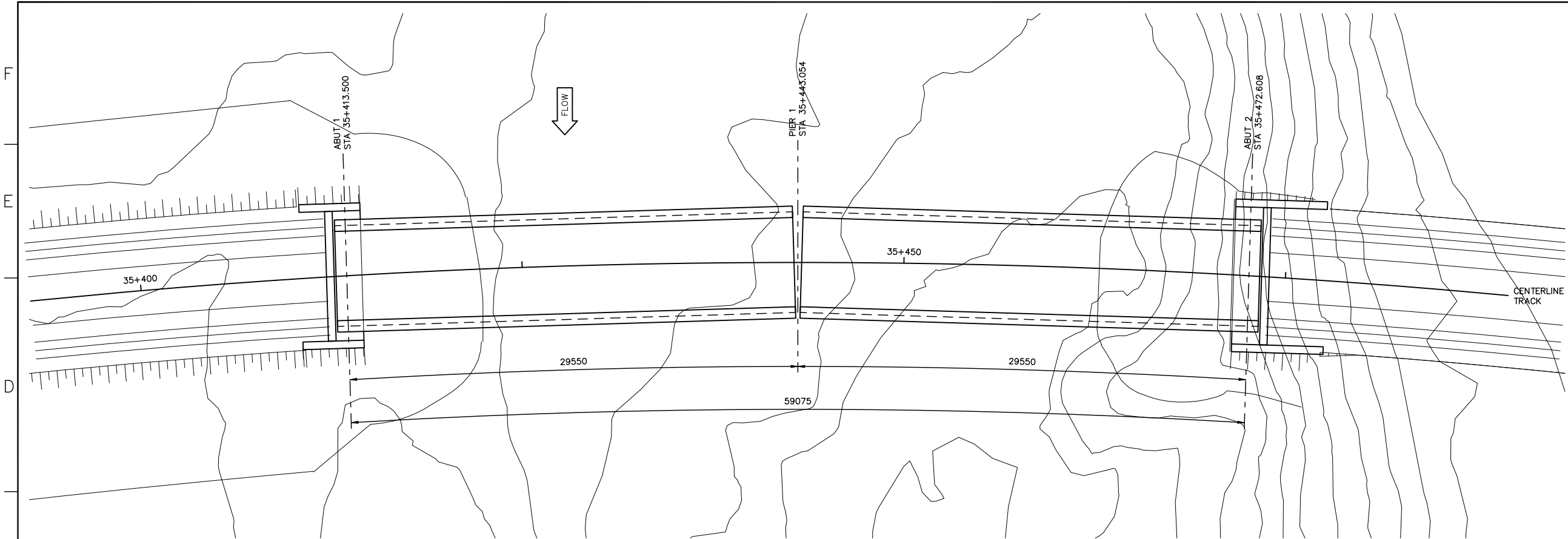

- NOTES
- STRUCTURES SHOWN ON THIS DRAWING ARE SCHEMATIC ONLY. REFER TO DETAIL SHEETS IN OTHER SECTIONS OF THE DRAWING SET FOR MORE INFORMATION.
 - CONTOURS SHOWN ON THIS DRAWING REPRESENT EXISTING GRADE ONLY.
 - THE REFERENCE POINT LOCATING THIS STRUCTURE IS AT THE INTERSECTION BETWEEN THE ALIGNMENT REFERENCE LINE AND THE LOW STATION ABUTMENT BEARING CENTERLINE. THIS POINT IS LOCATED AS FOLLOWS:
STA 35+413.500
E 594793.500 N 7896047.572 ZONE 17W
LATITUDE 71°08'55.558" N
LONGITUDE 78°22'14.463" W
 - ALL DIMENSIONS ARE GIVEN ALONG THE CONTROL LINE UNO. THE CONTROL LINE IS ALSO THE PROFILE GRADE LINE (PGL) AND IS LOCATED AT CENTERLINE TRACK / TOP OF SUB-BALLAST.
 - THIS CROSSING IS DEFINED AS NON-NAVIGABLE.
 - FISH HABITAT RATING IS 'IMPORTANT'.
 - HIGH WATER LEVEL (HWL) = 150.220
HWL FREEBOARD = 4.510 METERS
 - NORMAL WATER LEVEL (NWL) = 149.440
NWL FREEBOARD = 5.290 METERS
 - RIP-RAP PROTECTIVE ARMOURING FOR THE ABUTMENTS MAY BE REQUIRED. THE NEED FOR AND THE EXTENT OF THIS PROTECTION WILL BE ASSESSED AND ENGINEERED IN THE FIELD AFTER FILL PLACEMENT HAS BEEN COMPLETED.

DEVELOPMENT OF THIS DRAWING IS BASED ON PRELIMINARY TOPOGRAPHICAL AND GEOTECHNICAL INFORMATION ADEQUATE FOR PRELIMINARY DESIGN ONLY. IT SHOULD NOT BE USED FOR CONSTRUCTION OR ANY OTHER PURPOSE.

REV	DDMMYY	REVISION	DR	CHK	APP	APP	APP	APP	ISS	DDMMYY	APP	ISSUED FOR	REF	NUMBER	TITLE
1	30SEP11	ISSUED FOR ENVIRONMENTAL IMPACT STATEMENT (EIS)													
0	30SEP08	ISSUED FOR ENVIRONMENTAL IMPACT STATEMENT (EIS)													

STAMP/SEAL

Client Mgr. Engineering Mgr. Project Mgr.

PROJECT PHASE LAND PERMIT APPLICATION

PROJECT NO. ACTIVITY NO.

SCALE 1:150

PACKAGE CODE

BY DDMMYY

DSN KGW 01AUG11

DRN RCB 01AUG11

CHK JAS 01SEPT11

APP



AREA 5200

RAILWAY MAIN LINE

SUBJECT

NBR-035-1
GENERAL PLAN AND
ELEVATION



PROJECT NUMBER

DRAWING NO.

A1-159952-5200-122-6204-01



REV.

CAD FILE:

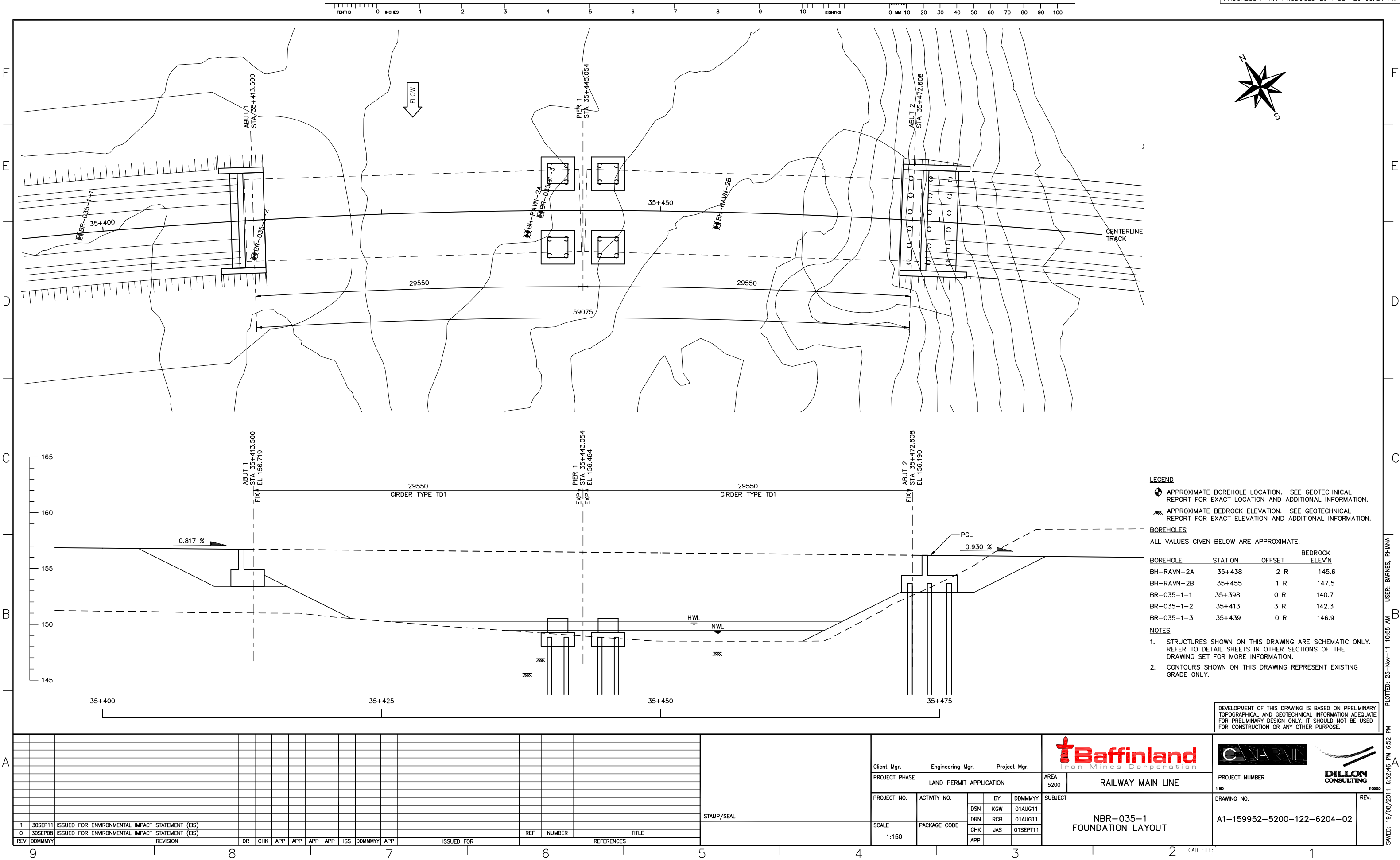



- ### NOTES
1. THIS PHOTO MOSAIC IS PROVIDED FOR GENERAL INFORMATION ONLY AND MAY NOT REFLECT THE CURRENT CONDITION OF THE SITE.
 2. STRUCTURES SHOWN ON THIS DRAWING ARE SCHEMATIC ONLY. REFER TO DETAIL SHEETS IN OTHER SECTIONS OF THE DRAWING SET FOR MORE INFORMATION.
 3. CONTOURS SHOWN ON THIS DRAWING REPRESENT EXISTING GRADE ONLY.

DEVELOPMENT OF THIS DRAWING IS BASED ON PRELIMINARY TOPOGRAPHICAL AND GEOTECHNICAL INFORMATION ADEQUATE FOR PRELIMINARY DESIGN ONLY. IT SHOULD NOT BE USED FOR CONSTRUCTION OR ANY OTHER PURPOSE.

[illegible]

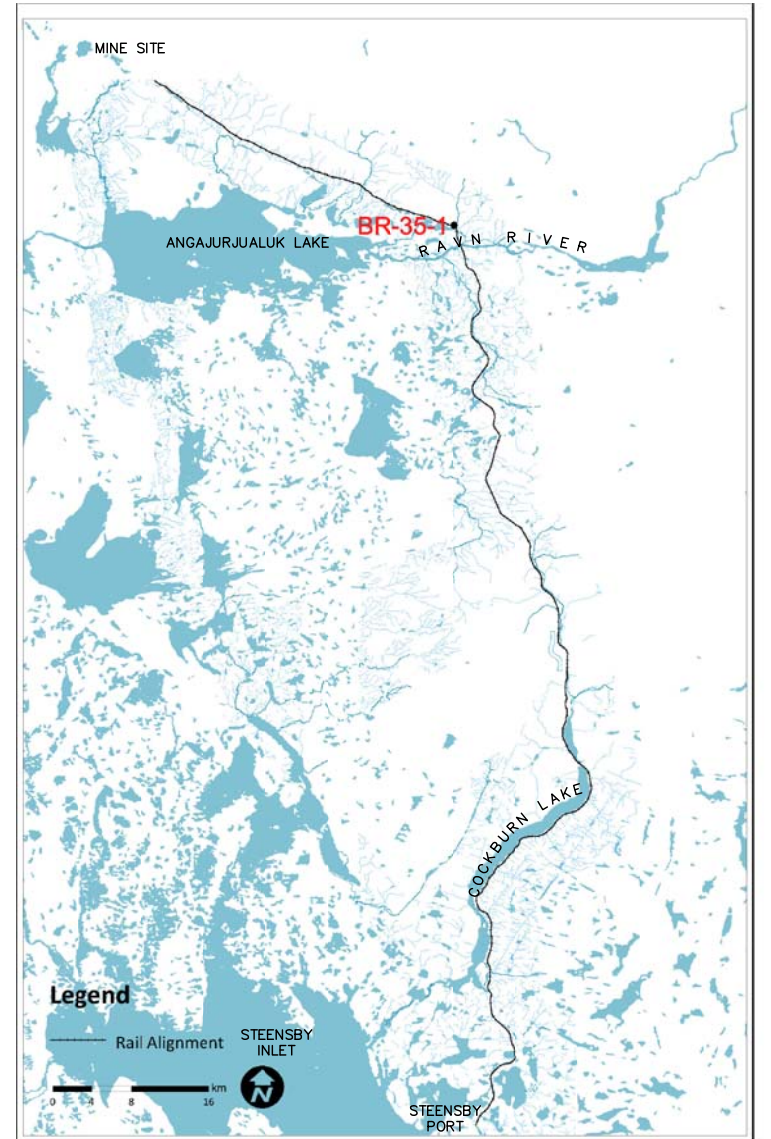

NOTES

1. THIS IMAGE DOES NOT DEPICT THE LOCATION OF THIS STRUCTURE. THIS IMAGE IS A GENERAL OVERVIEW FOR THIS AREA.

DEVELOPMENT OF THIS DRAWING IS BASED ON PRELIMINARY TOPOGRAPHICAL AND GEOTECHNICAL INFORMATION ADEQUATE FOR PRELIMINARY DESIGN ONLY. IT SHOULD NOT BE USED FOR CONSTRUCTION OR ANY OTHER PURPOSE.

[illegible]

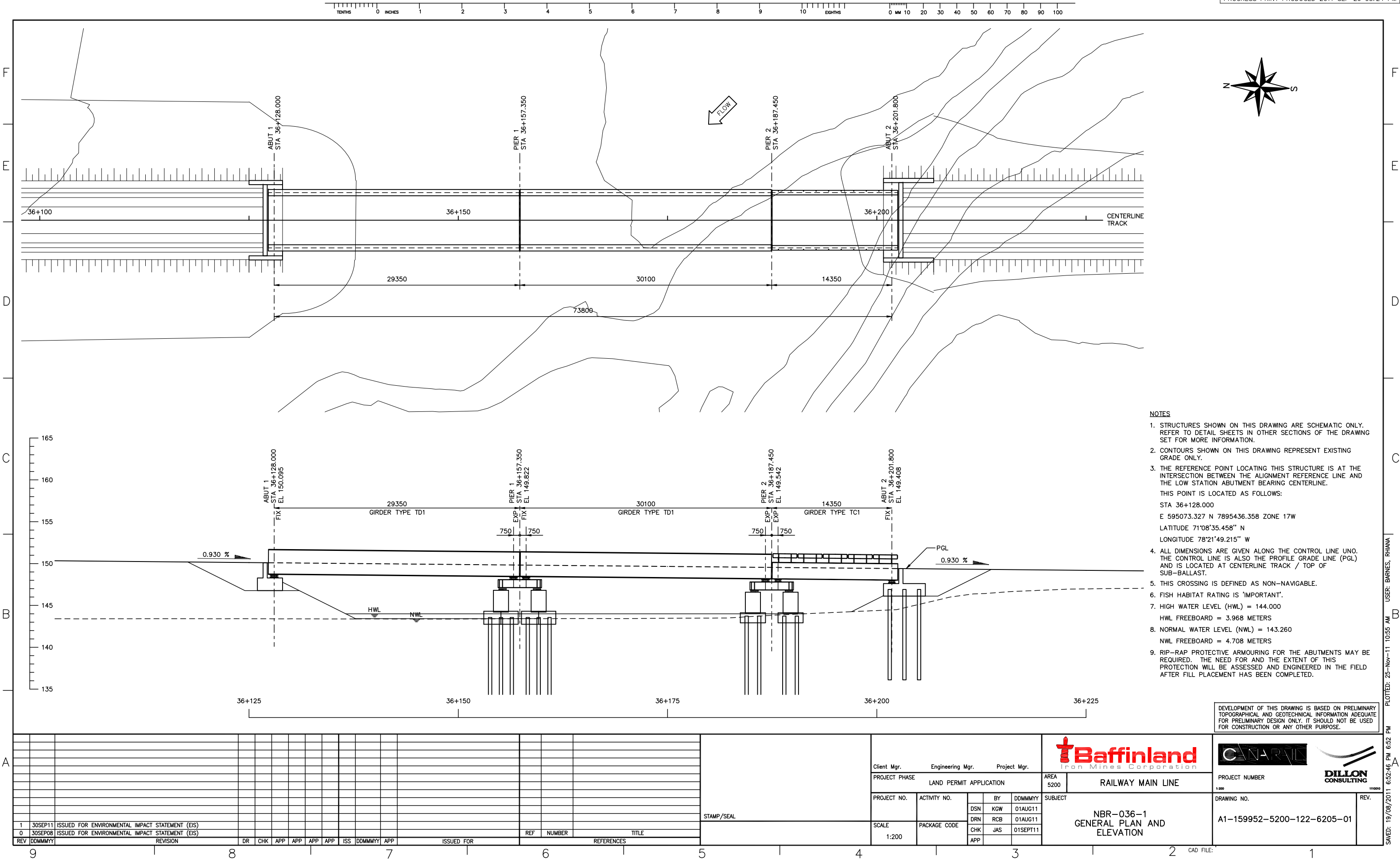

- NOTES**
- STRUCTURES SHOWN ON THIS DRAWING ARE SCHEMATIC ONLY. REFER TO DETAIL SHEETS IN OTHER SECTIONS OF THE DRAWING SET FOR MORE INFORMATION.
 - CONTOURS SHOWN ON THIS DRAWING REPRESENT EXISTING GRADE ONLY.
 - THE REFERENCE POINT LOCATING THIS STRUCTURE IS AT THE INTERSECTION BETWEEN THE ALIGNMENT REFERENCE LINE AND THE LOW STATION ABUTMENT BEARING CENTERLINE. THIS POINT IS LOCATED AS FOLLOWS:
STA 36+128.000
E 595073.327 N 7895436.358 ZONE 17W
LATITUDE 71°08'35.458" N
LONGITUDE 78°21'49.215" W
 - ALL DIMENSIONS ARE GIVEN ALONG THE CONTROL LINE UNO. THE CONTROL LINE IS ALSO THE PROFILE GRADE LINE (PGL) AND IS LOCATED AT CENTERLINE TRACK / TOP OF SUB-BALLAST.
 - THIS CROSSING IS DEFINED AS NON-NAVIGABLE.
 - FISH HABITAT RATING IS 'IMPORTANT'.
 - HIGH WATER LEVEL (HWL) = 144.000
HWL FREEBOARD = 3.968 METERS
 - NORMAL WATER LEVEL (NWL) = 143.260
NWL FREEBOARD = 4.708 METERS
 - RIP-RAP PROTECTIVE ARMOURING FOR THE ABUTMENTS MAY BE REQUIRED. THE NEED FOR AND THE EXTENT OF THIS PROTECTION WILL BE ASSESSED AND ENGINEERED IN THE FIELD AFTER FILL PLACEMENT HAS BEEN COMPLETED.

DEVELOPMENT OF THIS DRAWING IS BASED ON PRELIMINARY TOPOGRAPHICAL AND GEOTECHNICAL INFORMATION ADEQUATE FOR PRELIMINARY DESIGN ONLY. IT SHOULD NOT BE USED FOR CONSTRUCTION OR ANY OTHER PURPOSE.

REV	DDMMYY	REVISION	DR	CHK	APP	APP	APP	APP	ISS	DDMMYY	APP	ISSUED FOR	REF	NUMBER	TITLE
1	30SEP11	ISSUED FOR ENVIRONMENTAL IMPACT STATEMENT (EIS)													
0	30SEP08	ISSUED FOR ENVIRONMENTAL IMPACT STATEMENT (EIS)													

STAMP/SEAL

Client Mgr. Engineering Mgr. Project Mgr.

PROJECT PHASE LAND PERMIT APPLICATION

PROJECT NO.	ACTIVITY NO.	BY	DDMMYY
DSN	KGW	01AUG11	
DRN	RCB	01AUG11	
CHK	JAS	01SEPT11	
APP			



AREA 5200 RAILWAY MAIN LINE

SUBJECT

NBR-036-1
GENERAL PLAN AND
ELEVATION



PROJECT NUMBER

DRAWING NO.

A1-159952-5200-122-6205-01



REV.

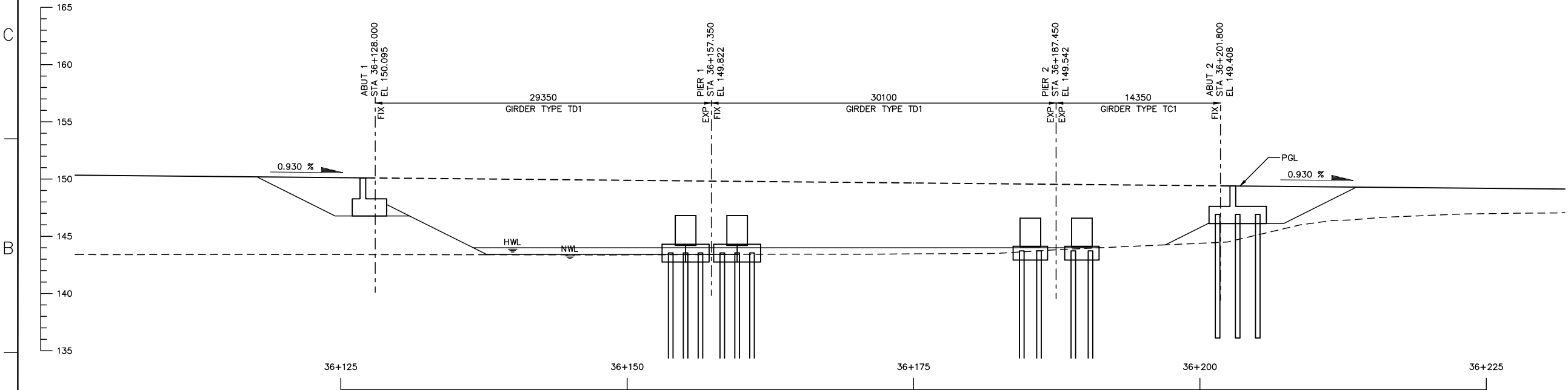
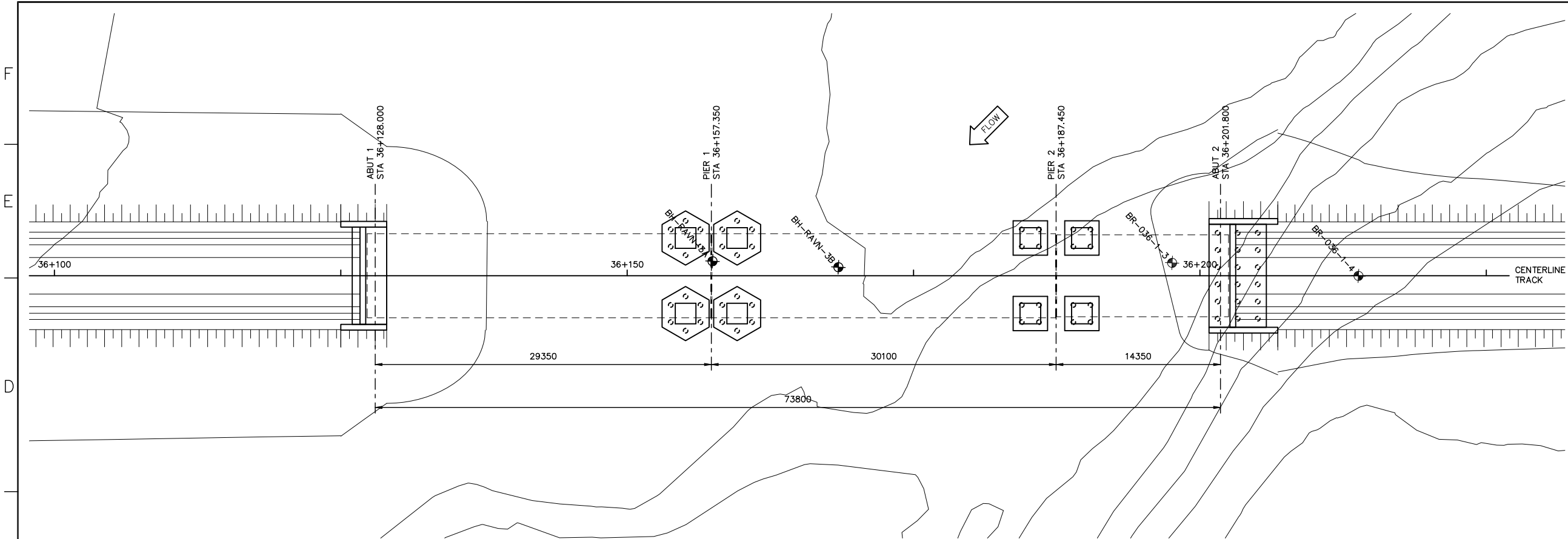
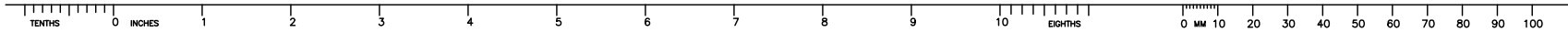

LEGEND

- APPROXIMATE BOREHOLE LOCATION. SEE GEOTECHNICAL REPORT FOR EXACT LOCATION AND ADDITIONAL INFORMATION.
- APPROXIMATE BEDROCK ELEVATION. SEE GEOTECHNICAL REPORT FOR EXACT ELEVATION AND ADDITIONAL INFORMATION.

BOREHOLES

ALL VALUES GIVEN BELOW ARE APPROXIMATE.

BOREHOLE	STATION	OFFSET	BEDROCK ELEV'N
BH-RAVN-3A	36+157	1 L	129.0
BH-RAVN-3B	36+168	1 L	130.8
BR-036-1-3	36+198	1 L	132.6
BR-036-1-4	36+214	0 R	133.2

NOTES

- STRUCTURES SHOWN ON THIS DRAWING ARE SCHEMATIC ONLY. REFER TO DETAIL SHEETS IN OTHER SECTIONS OF THE DRAWING SET FOR MORE INFORMATION.
- CONTOURS SHOWN ON THIS DRAWING REPRESENT EXISTING GRADE ONLY.

DEVELOPMENT OF THIS DRAWING IS BASED ON PRELIMINARY TOPOGRAPHICAL AND GEOTECHNICAL INFORMATION ADEQUATE FOR PRELIMINARY DESIGN ONLY. IT SHOULD NOT BE USED FOR CONSTRUCTION OR ANY OTHER PURPOSE.

REV	DDMMYY	REVISION	DR	CHK	APP	APP	APP	APP	ISS	DDMMYY	APP	ISSUED FOR	REF	NUMBER	TITLE
1	30SEP11	ISSUED FOR ENVIRONMENTAL IMPACT STATEMENT (EIS)													
0	30SEP08	ISSUED FOR ENVIRONMENTAL IMPACT STATEMENT (EIS)													

STAMP/SEAL

Client Mgr. Engineering Mgr. Project Mgr.

PROJECT PHASE LAND PERMIT APPLICATION

PROJECT NO.	ACTIVITY NO.		BY	DDMMYY
		DSN	KGW	01AUG11
		DRN	RCB	01AUG11
SCALE 1:200	PACKAGE CODE	CHK	JAS	01SEPT11
		APP		



AREA 5200 RAILWAY MAIN LINE

SUBJECT NBR-036-1 FOUNDATION LAYOUT



PROJECT NUMBER

DRAWING NO.

A1-159952-5200-122-6205-02



REV.

CAD FILE:

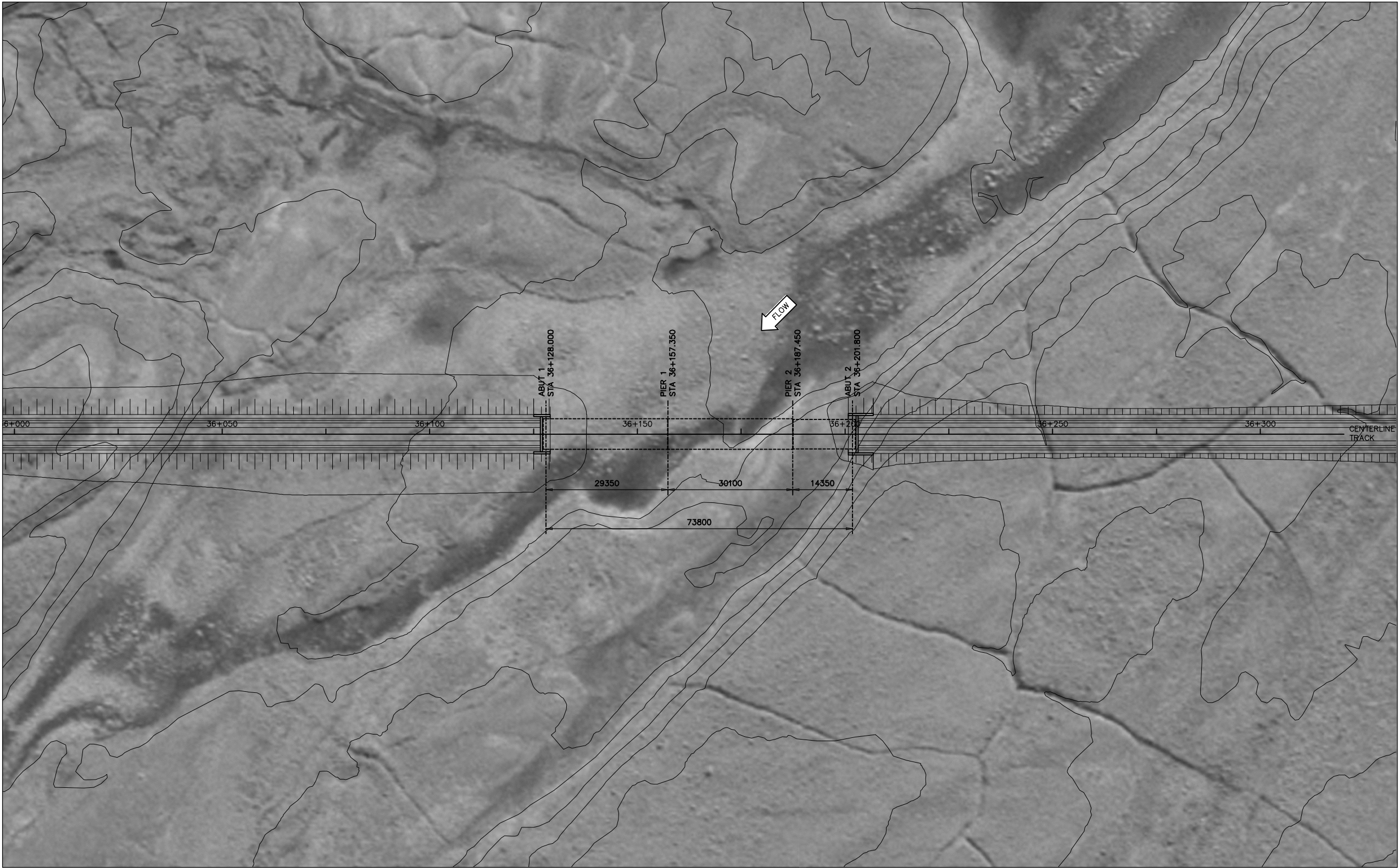

- NOTES
1. THIS PHOTO MOSAIC IS PROVIDED FOR GENERAL INFORMATION ONLY AND MAY NOT REFLECT THE CURRENT CONDITION OF THE SITE.
 2. STRUCTURES SHOWN ON THIS DRAWING ARE SCHEMATIC ONLY. REFER TO DETAIL SHEETS IN OTHER SECTIONS OF THE DRAWING SET FOR MORE INFORMATION.
 3. CONTOURS SHOWN ON THIS DRAWING REPRESENT EXISTING GRADE ONLY.

DEVELOPMENT OF THIS DRAWING IS BASED ON PRELIMINARY TOPOGRAPHICAL AND GEOTECHNICAL INFORMATION ADEQUATE FOR PRELIMINARY DESIGN ONLY. IT SHOULD NOT BE USED FOR CONSTRUCTION OR ANY OTHER PURPOSE.

REV	DDMMYY	REVISION	DR	CHK	APP	APP	APP	APP	ISS	DDMMYY	APP	ISSUED FOR	REF	NUMBER	TITLE
1	30SEP11	ISSUED FOR ENVIRONMENTAL IMPACT STATEMENT (EIS)													
0	30SEP08	ISSUED FOR ENVIRONMENTAL IMPACT STATEMENT (EIS)													

STAMP/SEAL

Client Mgr. Engineering Mgr. Project Mgr.

PROJECT PHASE LAND PERMIT APPLICATION

PROJECT NO.	ACTIVITY NO.	DSN	BY	DDMMYY
		KGW	RCB	01AUG11
		DRN	JAS	01AUG11
		CHK		01SEPT11
		APP		

SCALE
1:500

PACKAGE CODE



AREA
5200

RAILWAY MAIN LINE

NBR-036-1
PHOTO MOSAIC



PROJECT NUMBER

DRAWING NO.

A1-159952-5200-122-6205-03



REV.

CAD FILE:



E

D

C

B

B

SAVED: 19/08/2011 6:52:46 PM

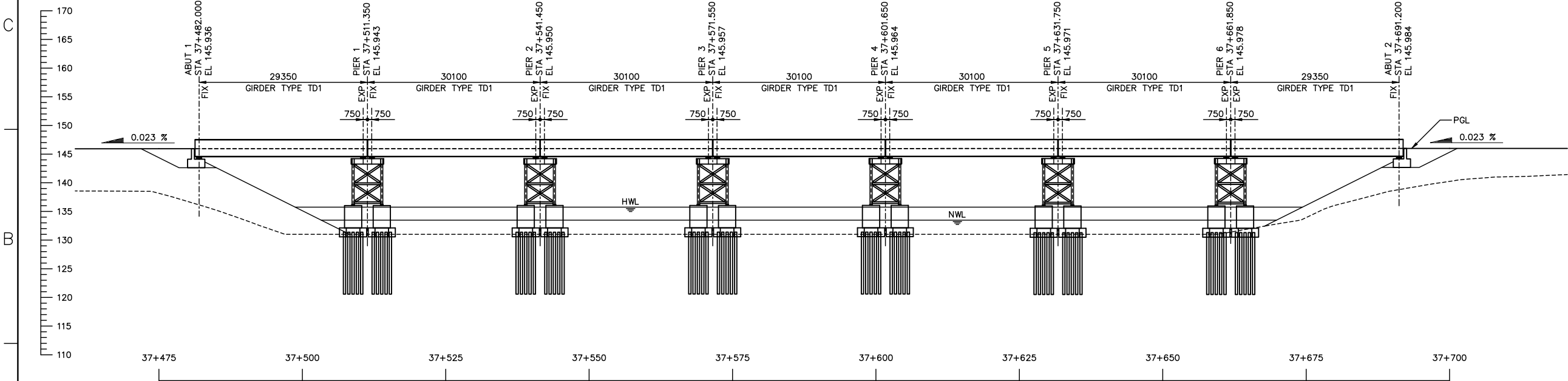
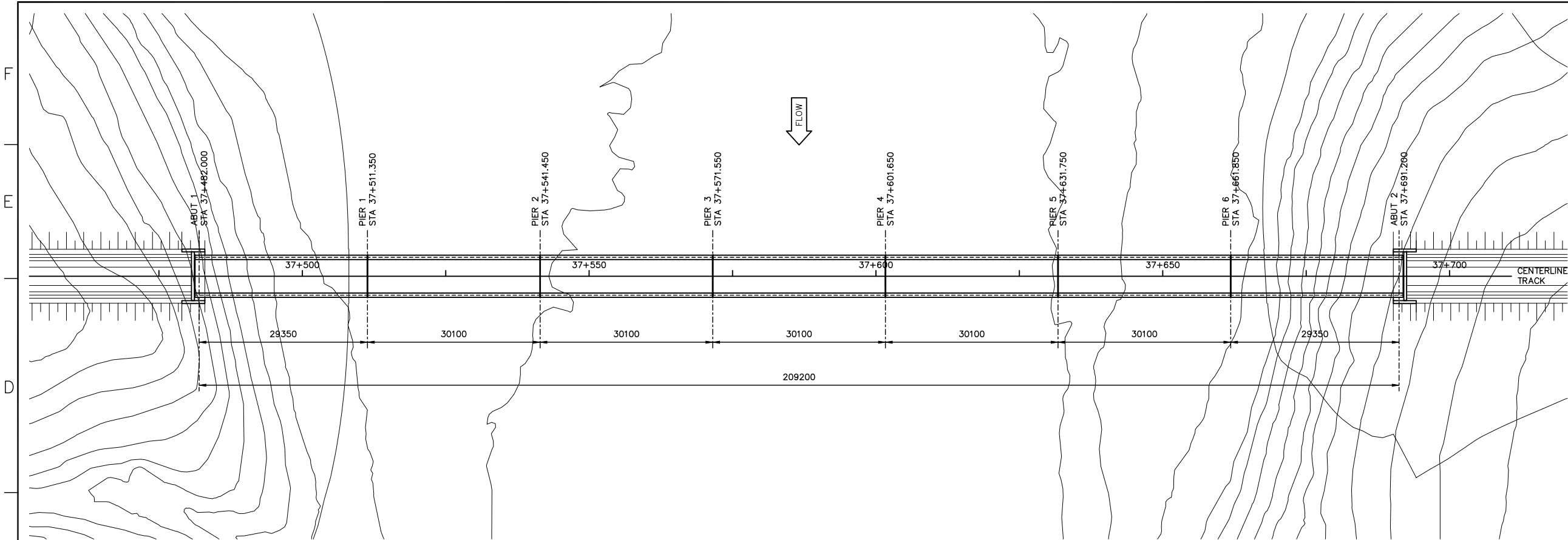

- NOTES**
- STRUCTURES SHOWN ON THIS DRAWING ARE SCHEMATIC ONLY. REFER TO DETAIL SHEETS IN OTHER SECTIONS OF THE DRAWING SET FOR MORE INFORMATION.
 - CONTOURS SHOWN ON THIS DRAWING REPRESENT EXISTING GRADE ONLY.
 - THE REFERENCE POINT LOCATING THIS STRUCTURE IS AT THE INTERSECTION BETWEEN THE ALIGNMENT REFERENCE LINE AND THE LOW STATION ABUTMENT BEARING CENTERLINE. THIS POINT IS LOCATED AS FOLLOWS:
STA 37+482.000
E 595409.566 N 7894141.382 ZONE 17W
LATITUDE 71°07'53.230" N
LONGITUDE 78°21'21.336" W
 - ALL DIMENSIONS ARE GIVEN ALONG THE CONTROL LINE UNO. THE CONTROL LINE IS ALSO THE PROFILE GRADE LINE (PGL) AND IS LOCATED AT CENTERLINE TRACK / TOP OF SUB-BALLAST.
 - THE WATERCOURSE CROSSED BY THIS STRUCTURE IS RAVN RIVER.
 - THIS CROSSING IS DEFINED AS A NAVIGABLE WATERWAY.
 - FISH HABITAT RATING IS 'IMPORTANT'.
 - HIGH WATER LEVEL (HWL) = 135.740
HWL FREEBOARD = 8.736 METERS
 - NORMAL WATER LEVEL (NWL) = 133.480
NWL FREEBOARD = 10.996 METERS

DEVELOPMENT OF THIS DRAWING IS BASED ON PRELIMINARY TOPOGRAPHICAL AND GEOTECHNICAL INFORMATION ADEQUATE FOR PRELIMINARY DESIGN ONLY. IT SHOULD NOT BE USED FOR CONSTRUCTION OR ANY OTHER PURPOSE.

REV	DDMMYY	REVISION	DR	CHK	APP	APP	APP	APP	ISS	DDMMYY	APP	ISSUED FOR	REF	NUMBER	TITLE
1	30SEP11	ISSUED FOR ENVIRONMENTAL IMPACT STATEMENT (EIS)													
0	30SEP08	ISSUED FOR ENVIRONMENTAL IMPACT STATEMENT (EIS)													

STAMP/SEAL

Client Mgr. Engineering Mgr. Project Mgr.

PROJECT PHASE LAND PERMIT APPLICATION

PROJECT NO.	ACTIVITY NO.		BY	DDMMYY
		DSN	KGW	01AUG11
SCALE 1:400	PACKAGE CODE	DRN	RCB	01AUG11
		CHK	JAS	01SEPT11
		APP		



AREA 5200 RAILWAY MAIN LINE

NBR-037-1
GENERAL PLAN AND
ELEVATION



PROJECT NUMBER

DRAWING NO.

A1-159952-5200-122-6206-01



REV.

CAD FILE:

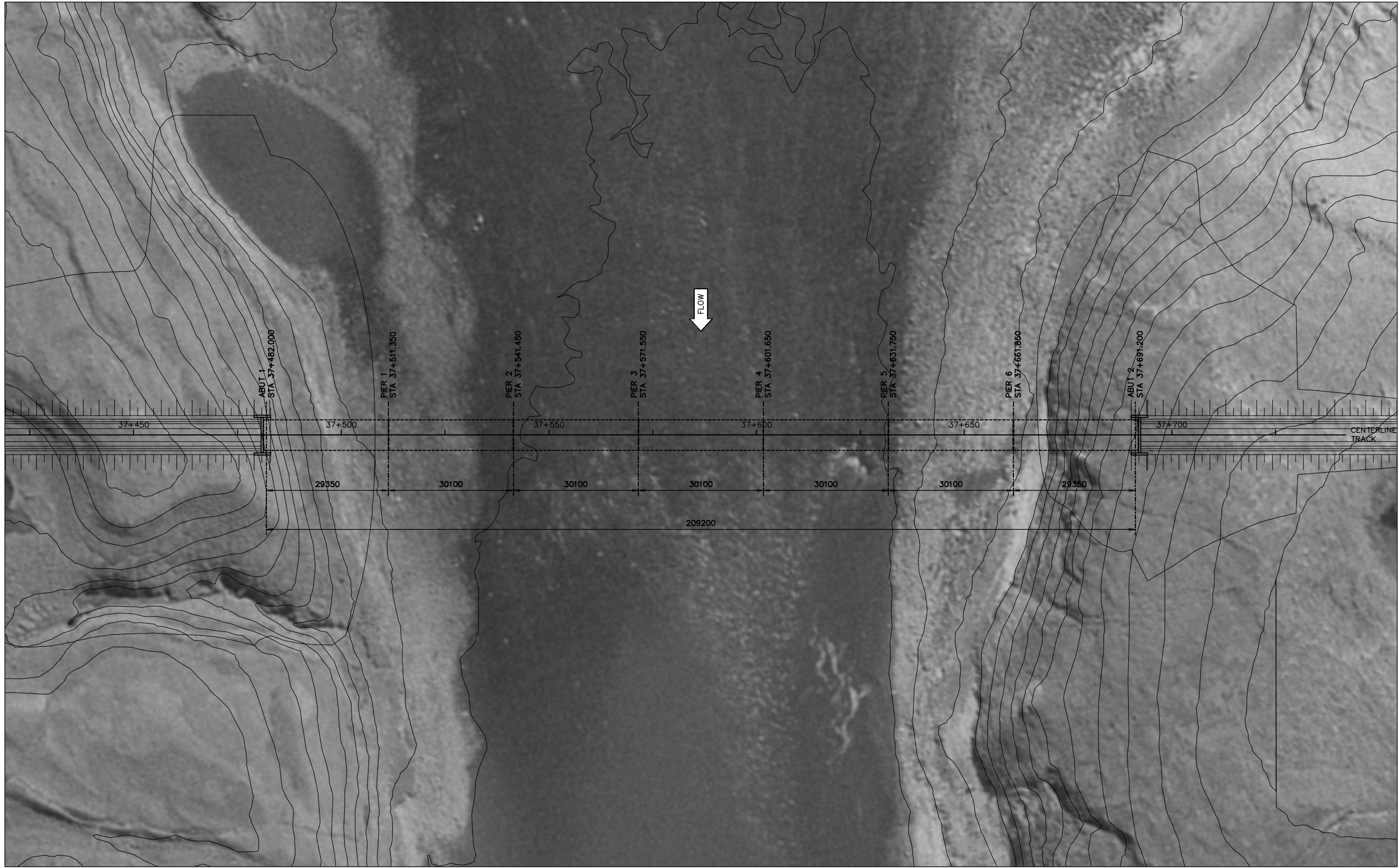
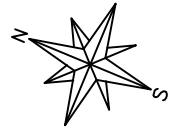

- NOTES**
1. THIS PHOTO MOSAIC IS PROVIDED FOR GENERAL INFORMATION ONLY AND MAY NOT REFLECT THE CURRENT CONDITION OF THE SITE.
 2. STRUCTURES SHOWN ON THIS DRAWING ARE SCHEMATIC ONLY. REFER TO DETAIL SHEETS IN OTHER SECTIONS OF THE DRAWING SET FOR MORE INFORMATION.
 3. CONTOURS SHOWN ON THIS DRAWING REPRESENT EXISTING GRADE ONLY.

DEVELOPMENT OF THIS DRAWING IS BASED ON PRELIMINARY TOPOGRAPHICAL AND GEOTECHNICAL INFORMATION ADEQUATE FOR PRELIMINARY DESIGN ONLY. IT SHOULD NOT BE USED FOR CONSTRUCTION OR ANY OTHER PURPOSE.

[illegible]



DEVELOPMENT OF THIS DRAWING IS BASED ON PRELIMINARY TOPOGRAPHICAL AND GEOTECHNICAL INFORMATION ADEQUATE FOR PRELIMINARY DESIGN ONLY. IT SHOULD NOT BE USED FOR CONSTRUCTION OR ANY OTHER PURPOSE.

SAVED: 19/08/2011 6:52:46 PM PLOTTED: 25-Nov-11 10:56 AM USER: BARNES, RHIANA

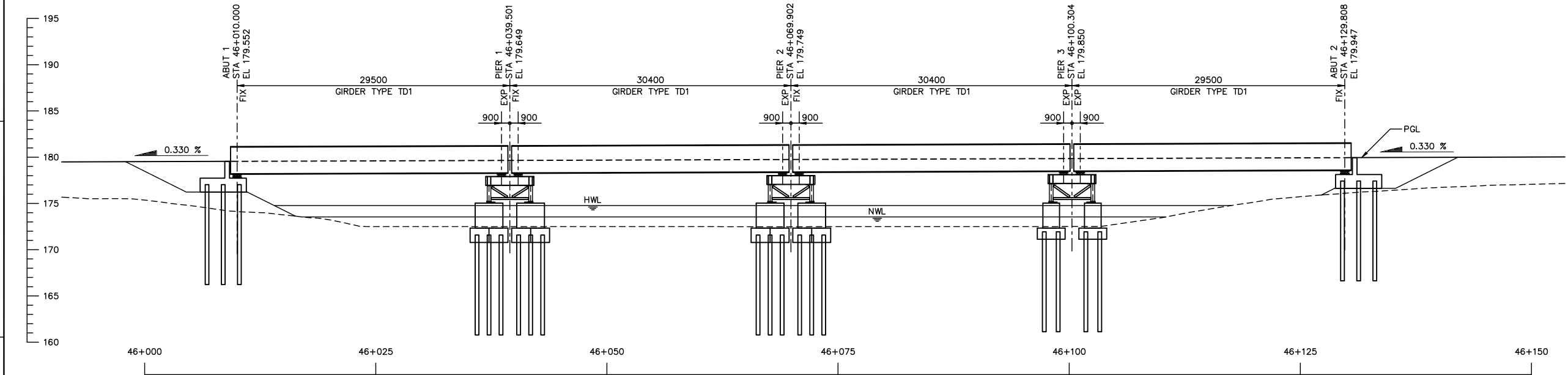
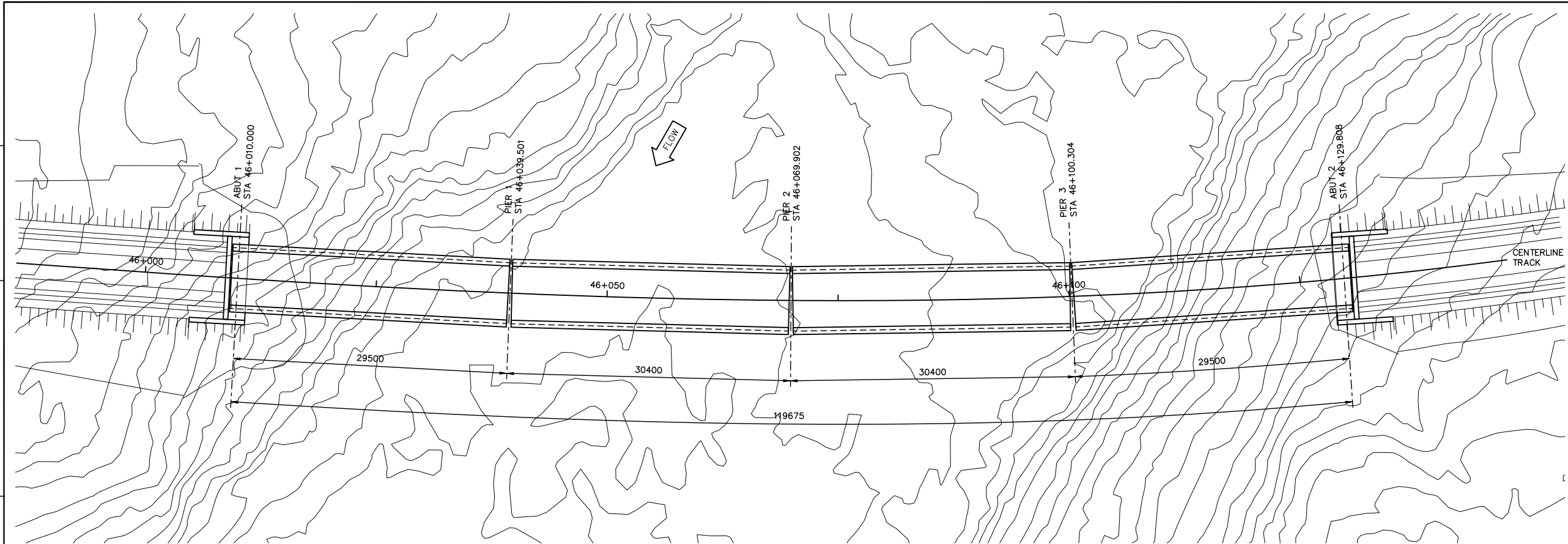
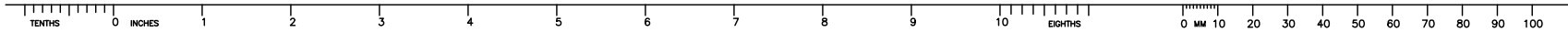

- NOTES**
- STRUCTURES SHOWN ON THIS DRAWING ARE SCHEMATIC ONLY. REFER TO DETAIL SHEETS IN OTHER SECTIONS OF THE DRAWING SET FOR MORE INFORMATION.
 - CONTOURS SHOWN ON THIS DRAWING REPRESENT EXISTING GRADE ONLY.
 - THE REFERENCE POINT LOCATING THIS STRUCTURE IS AT THE INTERSECTION BETWEEN THE ALIGNMENT REFERENCE LINE AND THE LOW STATION ABUTMENT BEARING CENTERLINE. THIS POINT IS LOCATED AS FOLLOWS:
STA 46+010.000
E 596767.624 N 7886576.687 ZONE 17W
LATITUDE 71°03'47.396" N
LONGITUDE 78°19'39.314" W
 - ALL DIMENSIONS ARE GIVEN ALONG THE CONTROL LINE UNO. THE CONTROL LINE IS ALSO THE PROFILE GRADE LINE (PGL) AND IS LOCATED AT CENTERLINE TRACK / TOP OF SUB-BALLAST.
 - THIS CROSSING IS DEFINED AS NON-NAVIGABLE.
 - FISH HABITAT RATING IS 'IMPORTANT'.
 - HIGH WATER LEVEL (HWL) = 174.770
HWL FREEBOARD = 3.322 METERS
 - NORMAL WATER LEVEL (NWL) = 173.540
NWL FREEBOARD = 4.552 METERS

DEVELOPMENT OF THIS DRAWING IS BASED ON PRELIMINARY TOPOGRAPHICAL AND GEOTECHNICAL INFORMATION ADEQUATE FOR PRELIMINARY DESIGN ONLY. IT SHOULD NOT BE USED FOR CONSTRUCTION OR ANY OTHER PURPOSE.

REV	DDMMYY	REVISION	DR	CHK	APP	APP	APP	APP	ISS	DDMMYY	APP	ISSUED FOR	REF	NUMBER	TITLE
1	30SEP11	ISSUED FOR ENVIRONMENTAL IMPACT STATEMENT (EIS)													
0	30SEP08	ISSUED FOR ENVIRONMENTAL IMPACT STATEMENT (EIS)													

STAMP/SEAL

Client Mgr. Engineering Mgr. Project Mgr.

PROJECT PHASE LAND PERMIT APPLICATION

PROJECT NO.	ACTIVITY NO.	DSN	KGW	BY	DDMMYY
		DRN	RCB	01AUG11	
		CHK	JAS	01SEPT11	
		APP			

SCALE 1:250



AREA 5200

RAILWAY MAIN LINE

SUBJECT

NBR-046-1
GENERAL PLAN AND
ELEVATION



PROJECT NUMBER

DRAWING NO.

A1-159952-5200-122-6207-01



REV.

CAD FILE:

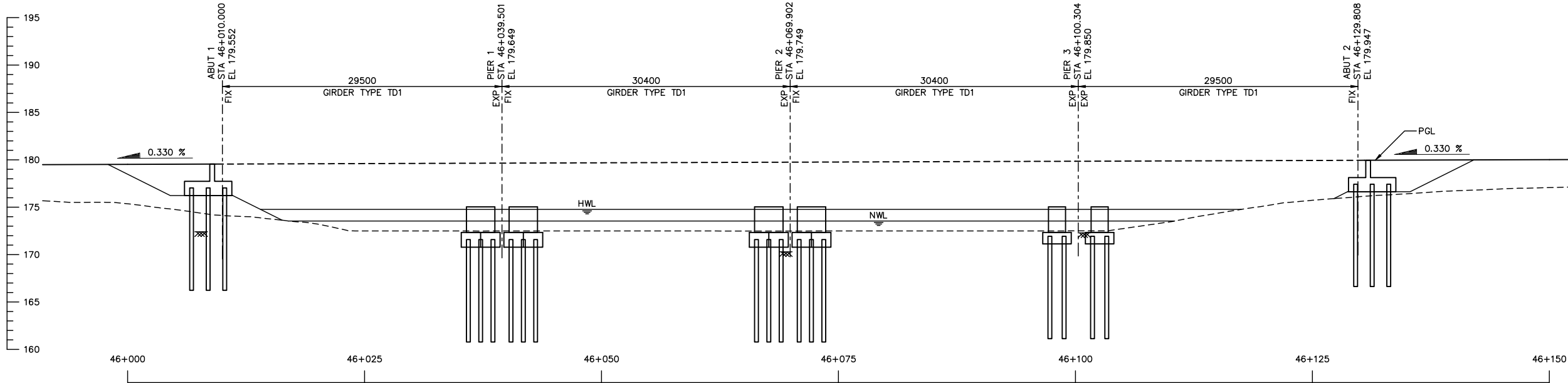
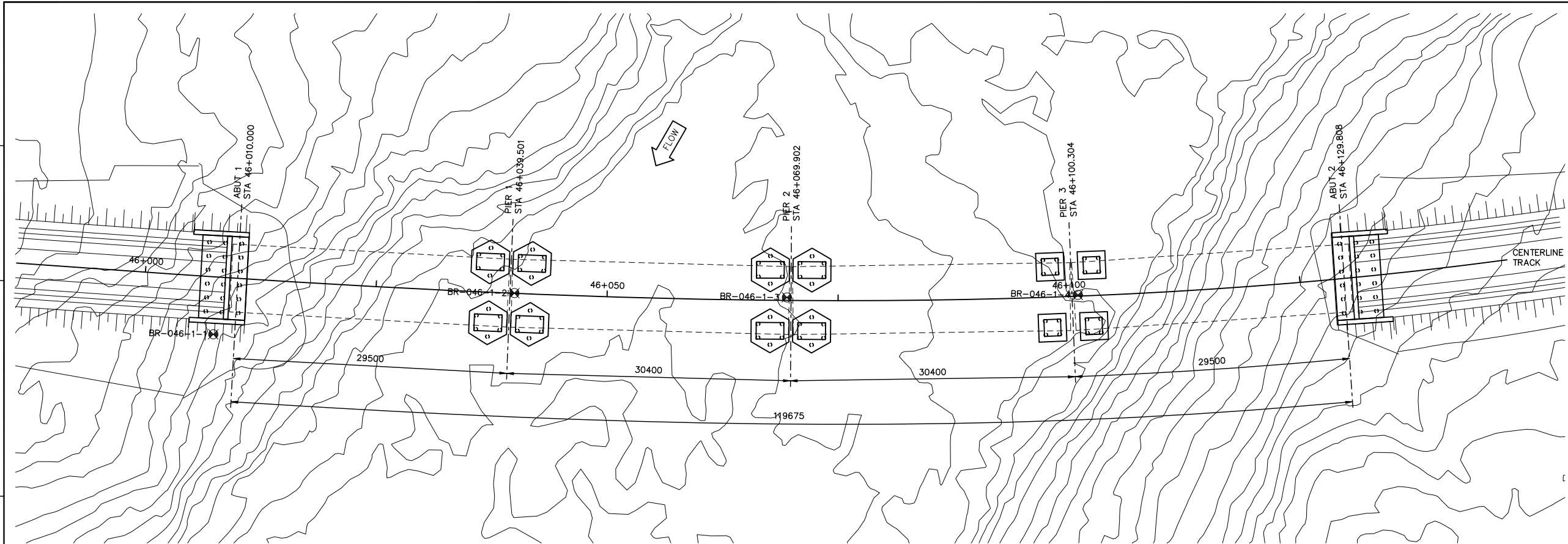
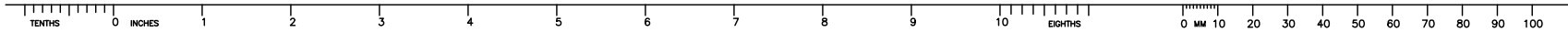

LEGEND

- APPROXIMATE BOREHOLE LOCATION. SEE GEOTECHNICAL REPORT FOR EXACT LOCATION AND ADDITIONAL INFORMATION.
- APPROXIMATE BEDROCK ELEVATION. SEE GEOTECHNICAL REPORT FOR EXACT ELEVATION AND ADDITIONAL INFORMATION.

BOREHOLES

ALL VALUES GIVEN BELOW ARE APPROXIMATE.

BOREHOLE	STATION	OFFSET	BEDROCK ELEV'N
BR-046-1-1	46+008	6 R	172.4
BR-046-1-2	46+040	0 R	< 151
BR-046-1-3	46+069	0 R	170.3
BR-046-1-4	46+101	0 R	172.3

NOTES

- STRUCTURES SHOWN ON THIS DRAWING ARE SCHEMATIC ONLY. REFER TO DETAIL SHEETS IN OTHER SECTIONS OF THE DRAWING SET FOR MORE INFORMATION.
- CONTOURS SHOWN ON THIS DRAWING REPRESENT EXISTING GRADE ONLY.

DEVELOPMENT OF THIS DRAWING IS BASED ON PRELIMINARY TOPOGRAPHICAL AND GEOTECHNICAL INFORMATION ADEQUATE FOR PRELIMINARY DESIGN ONLY. IT SHOULD NOT BE USED FOR CONSTRUCTION OR ANY OTHER PURPOSE.

REV	DDMMYY	REVISION	DR	CHK	APP	APP	APP	APP	ISS	DDMMYY	APP	ISSUED FOR	REF	NUMBER	TITLE
1	30SEP11	ISSUED FOR ENVIRONMENTAL IMPACT STATEMENT (EIS)													
0	30SEP08	ISSUED FOR ENVIRONMENTAL IMPACT STATEMENT (EIS)													

STAMP/SEAL

Client Mgr. Engineering Mgr. Project Mgr.

PROJECT PHASE LAND PERMIT APPLICATION

PROJECT NO.	ACTIVITY NO.	DSN	KGW	BY	DDMMYY
		DRN	RCB	01AUG11	
		CHK	JAS	01SEPT11	
		APP			



AREA 5200

RAILWAY MAIN LINE

SUBJECT

NBR-046-1
FOUNDATION LAYOUT



PROJECT NUMBER

DRAWING NO.

A1-159952-5200-122-6207-02



REV.

CAD FILE:

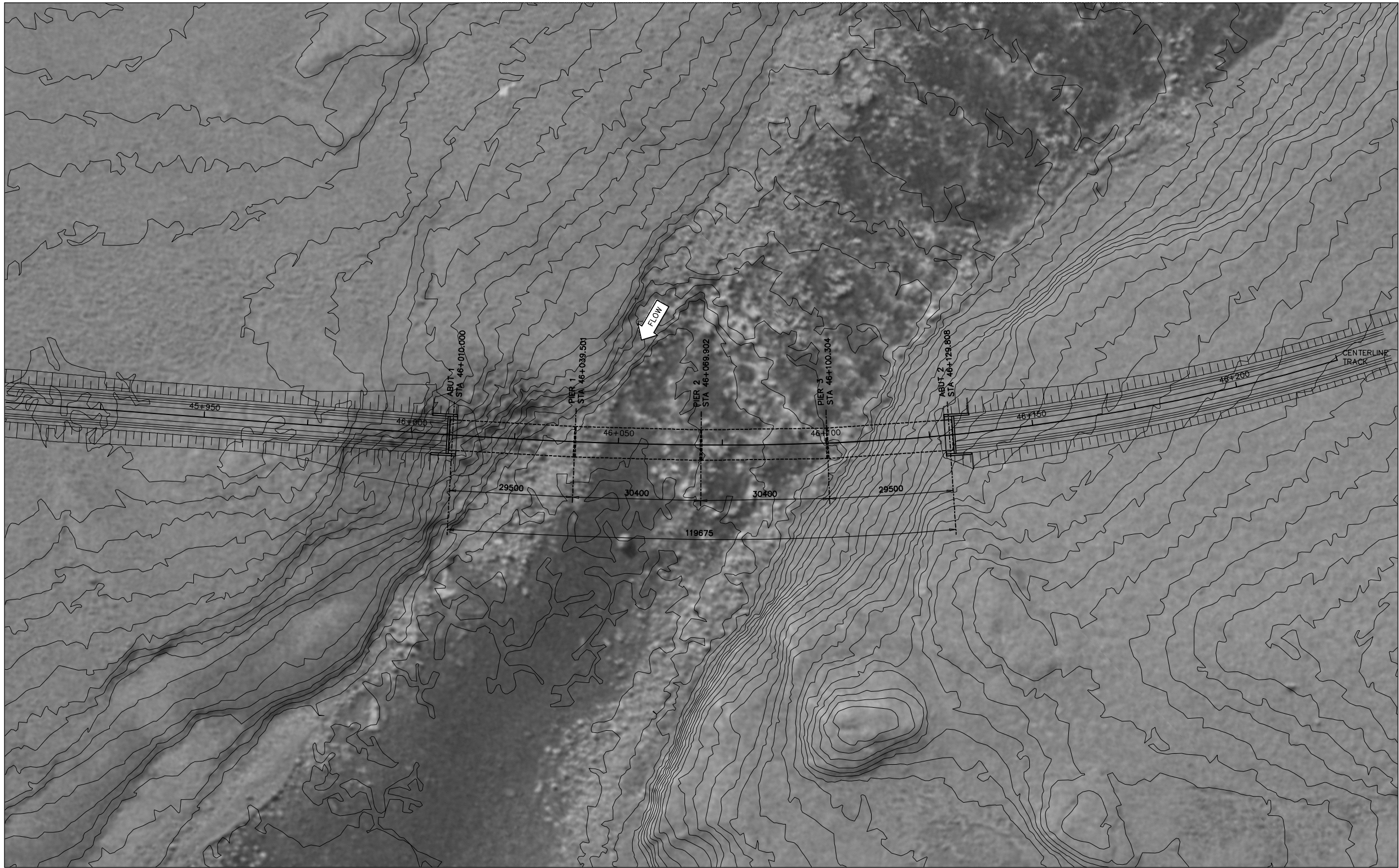
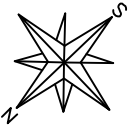

- NOTES**
1. THIS PHOTO MOSAIC IS PROVIDED FOR GENERAL INFORMATION ONLY AND MAY NOT REFLECT THE CURRENT CONDITION OF THE SITE.
 2. STRUCTURES SHOWN ON THIS DRAWING ARE SCHEMATIC ONLY. REFER TO DETAIL SHEETS IN OTHER SECTIONS OF THE DRAWING SET FOR MORE INFORMATION.
 3. CONTOURS SHOWN ON THIS DRAWING REPRESENT EXISTING GRADE ONLY.

DEVELOPMENT OF THIS DRAWING IS BASED ON PRELIMINARY TOPOGRAPHICAL AND GEOTECHNICAL INFORMATION ADEQUATE FOR PRELIMINARY DESIGN ONLY. IT SHOULD NOT BE USED FOR CONSTRUCTION OR ANY OTHER PURPOSE.

[illegible]

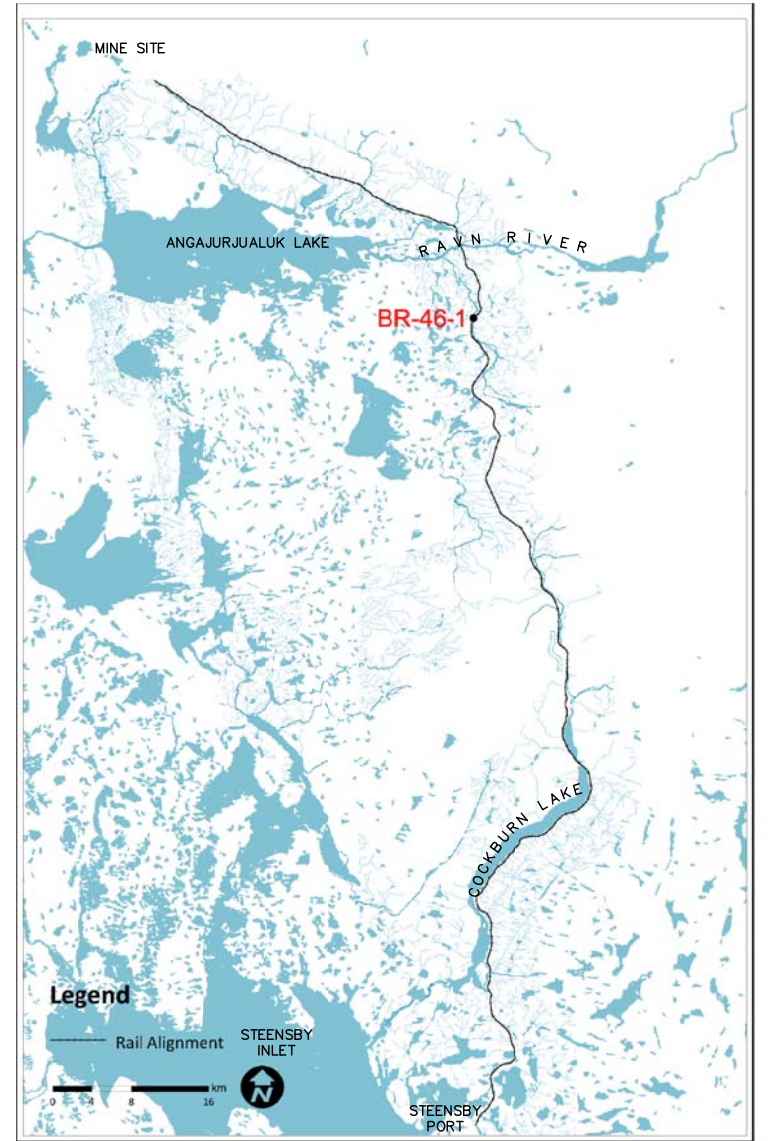



NOTES

1. THESE IMAGES DO NOT DEPICT THE LOCATION OF THIS STRUCTURE. THESE IMAGES ARE A GENERAL OVERVIEW FOR THIS AREA.



**DILLON
CONSULTING**

1130070

STAMP/SEAL	Client Mgr. Engineering Mgr. Project Mgr.						 	
	PROJECT PHASE				AREA	PROJECT NUMBER		
	LAND PERMIT APPLICATION				5200	RAILWAY MAIN LINE		
	PROJECT NO.	ACTIVITY NO.		BY	DDMMYY	DRAWING NO.		
		DSN	KGW	01AUG11	SUBJECT			REV.
		DRN	RCB	01AUG11	NBR-046-1 SITE PHOTOS			A1-159952-5200-122-6207-04
		CHK	JAS	01SEPT11				
		APP						
	SCALE	PACKAGE CODE						

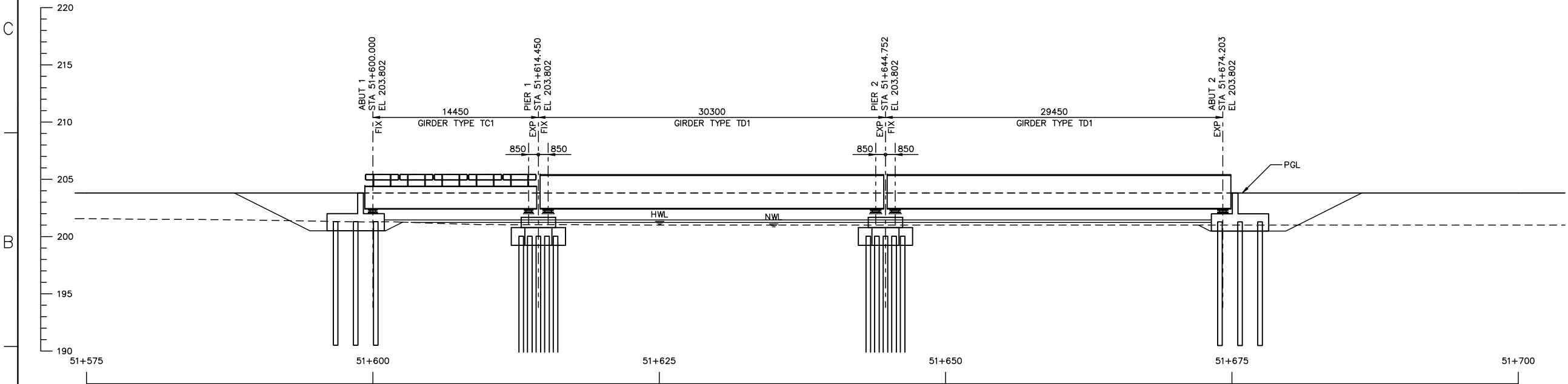
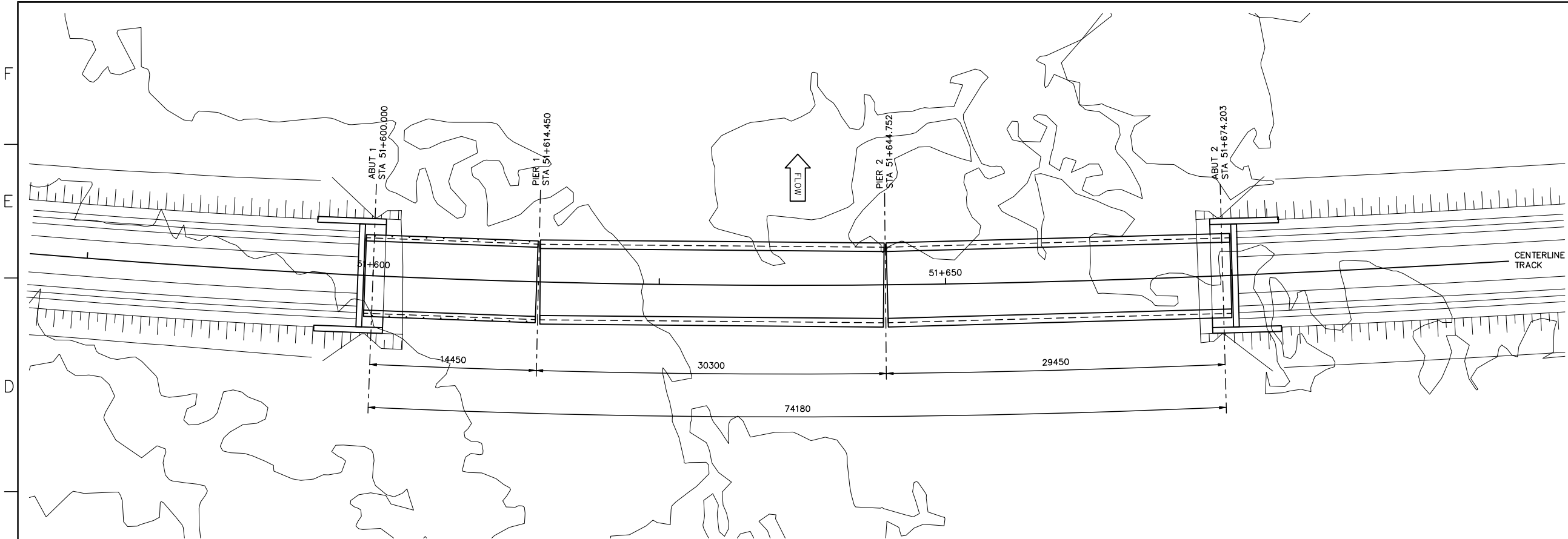
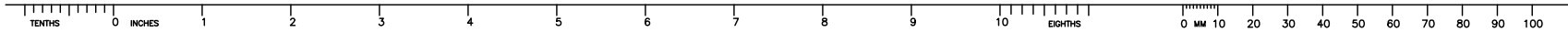

- NOTES
- STRUCTURES SHOWN ON THIS DRAWING ARE SCHEMATIC ONLY. REFER TO DETAIL SHEETS IN OTHER SECTIONS OF THE DRAWING SET FOR MORE INFORMATION.
 - CONTOURS SHOWN ON THIS DRAWING REPRESENT EXISTING GRADE ONLY.
 - THE REFERENCE POINT LOCATING THIS STRUCTURE IS AT THE INTERSECTION BETWEEN THE ALIGNMENT REFERENCE LINE AND THE LOW STATION ABUTMENT BEARING CENTERLINE. THIS POINT IS LOCATED AS FOLLOWS:
STA 51+600.000
E 596654.223 N 7879394.213 ZONE 17W
LATITUDE 70°59'55.970" N
LONGITUDE 78°20'21.911" W
 - ALL DIMENSIONS ARE GIVEN ALONG THE CONTROL LINE UNO. THE CONTROL LINE IS ALSO THE PROFILE GRADE LINE (PGL) AND IS LOCATED AT CENTERLINE TRACK / TOP OF SUB-BALLAST.
 - THE WATERCOURSE CROSSED BY THIS STRUCTURE IS REFERENCED AS NUMBER 102 IN THE REPORT 'FISH HABITAT ASSESSMENTS ALONG THE STEENSBY RAIL CORRIDOR' PREPARED BY KNIGHT PIESOLD CONSULTING AND DATED FEBRUARY 2008.
 - THIS CROSSING IS DEFINED AS NON-NAVIGABLE.
 - FISH HABITAT RATING IS 'IMPORTANT'.
 - HIGH WATER LEVEL (HWL) = 201.450
HWL FREEBOARD = 0.892 METERS
 - NORMAL WATER LEVEL (NWL) = 201.230
NWL FREEBOARD = 1.112 METERS

DEVELOPMENT OF THIS DRAWING IS BASED ON PRELIMINARY TOPOGRAPHICAL AND GEOTECHNICAL INFORMATION ADEQUATE FOR PRELIMINARY DESIGN ONLY. IT SHOULD NOT BE USED FOR CONSTRUCTION OR ANY OTHER PURPOSE.

REV	DDMMYY	REVISION	DR	CHK	APP	APP	APP	APP	ISS	DDMMYY	APP	ISSUED FOR	REF	NUMBER	TITLE
1	30SEP11	ISSUED FOR ENVIRONMENTAL IMPACT STATEMENT (EIS)													
0	30SEP08	ISSUED FOR ENVIRONMENTAL IMPACT STATEMENT (EIS)													

STAMP/SEAL

Client Mgr. Engineering Mgr. Project Mgr.

PROJECT PHASE LAND PERMIT APPLICATION

PROJECT NO.	ACTIVITY NO.		BY	DDMMYY
		DSN	KGW	01AUG11
		DRN	RCB	01AUG11
SCALE 1:200	PACKAGE CODE	CHK	JAS	01SEPT11
		APP		



AREA 5200

RAILWAY MAIN LINE

CV-051-2
GENERAL PLAN AND
ELEVATION



PROJECT NUMBER

DRAWING NO.

A1-159952-5200-122-6208-01



REV.

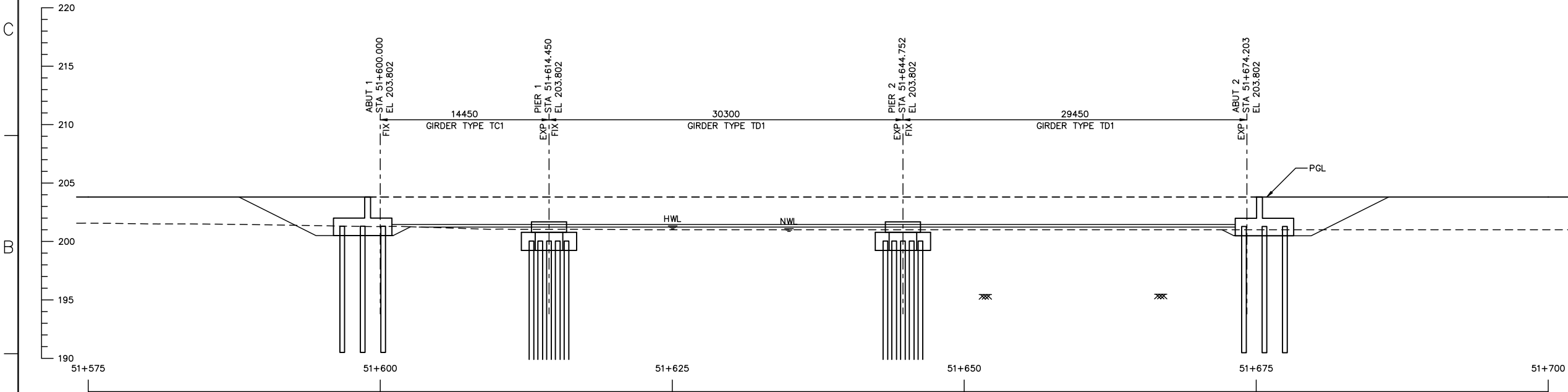
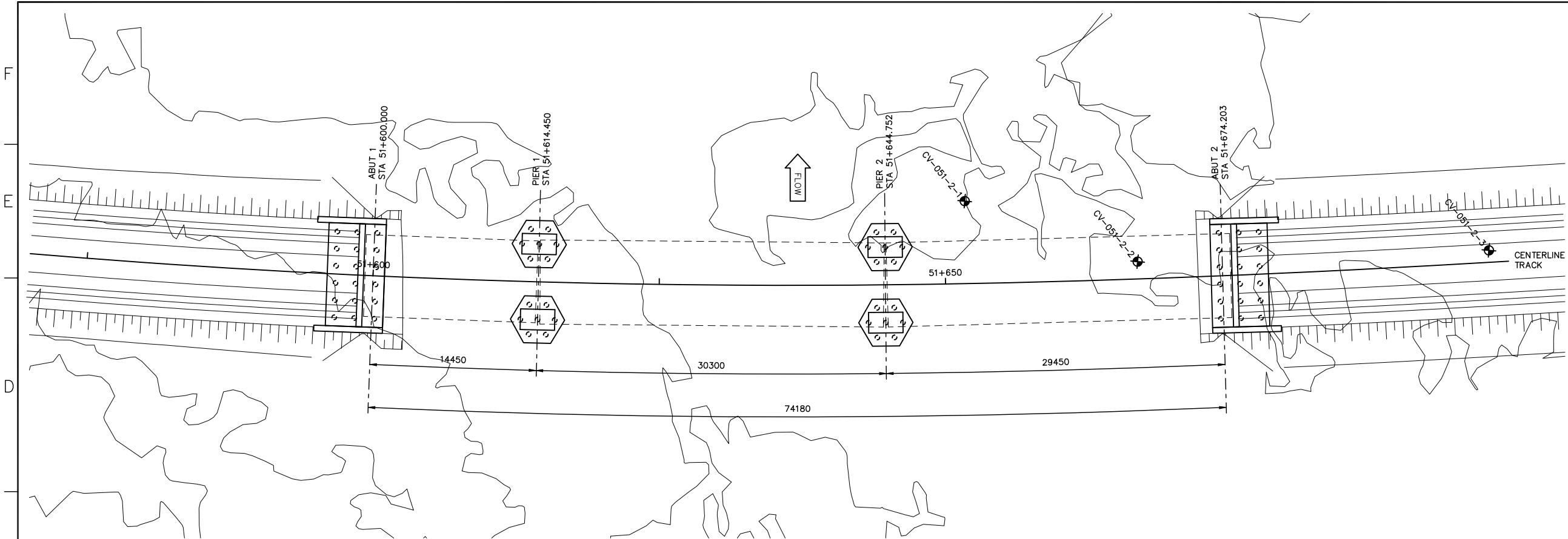
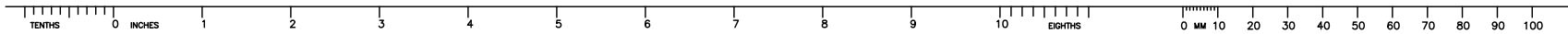

LEGEND

- APPROXIMATE BOREHOLE LOCATION. SEE GEOTECHNICAL REPORT FOR EXACT LOCATION AND ADDITIONAL INFORMATION.
- APPROXIMATE BEDROCK ELEVATION. SEE GEOTECHNICAL REPORT FOR EXACT ELEVATION AND ADDITIONAL INFORMATION.

BOREHOLES

ALL VALUES GIVEN BELOW ARE APPROXIMATE.

BOREHOLE	STATION	OFFSET	BEDROCK ELEV'N
CV-051-2-1	51+652	7 L	195.5
CV-051-2-2	51+667	2 L	195.5

NOTES

- STRUCTURES SHOWN ON THIS DRAWING ARE SCHEMATIC ONLY. REFER TO DETAIL SHEETS IN OTHER SECTIONS OF THE DRAWING SET FOR MORE INFORMATION.
- CONTOURS SHOWN ON THIS DRAWING REPRESENT EXISTING GRADE ONLY.

DEVELOPMENT OF THIS DRAWING IS BASED ON PRELIMINARY TOPOGRAPHICAL AND GEOTECHNICAL INFORMATION ADEQUATE FOR PRELIMINARY DESIGN ONLY. IT SHOULD NOT BE USED FOR CONSTRUCTION OR ANY OTHER PURPOSE.

REV	DDMMYY	REVISION	DR	CHK	APP	APP	APP	ISS	DDMMYY	APP	ISSUED FOR	REF	NUMBER	TITLE
1	30SEP11	ISSUED FOR ENVIRONMENTAL IMPACT STATEMENT (EIS)												
0	30SEP08	ISSUED FOR ENVIRONMENTAL IMPACT STATEMENT (EIS)												

STAMP/SEAL

Client Mgr. Engineering Mgr. Project Mgr.

PROJECT PHASE LAND PERMIT APPLICATION

PROJECT NO.	ACTIVITY NO.		BY	DDMMYY
		DSN	KGW	01AUG11
		DRN	RCB	01AUG11
SCALE 1:200	PACKAGE CODE	CHK	JAS	01SEPT11
		APP		



AREA 5200 RAILWAY MAIN LINE

CV-051-2 FOUNDATION LAYOUT



PROJECT NUMBER

DRAWING NO.

A1-159952-5200-122-6208-02



REV.

CAD FILE:

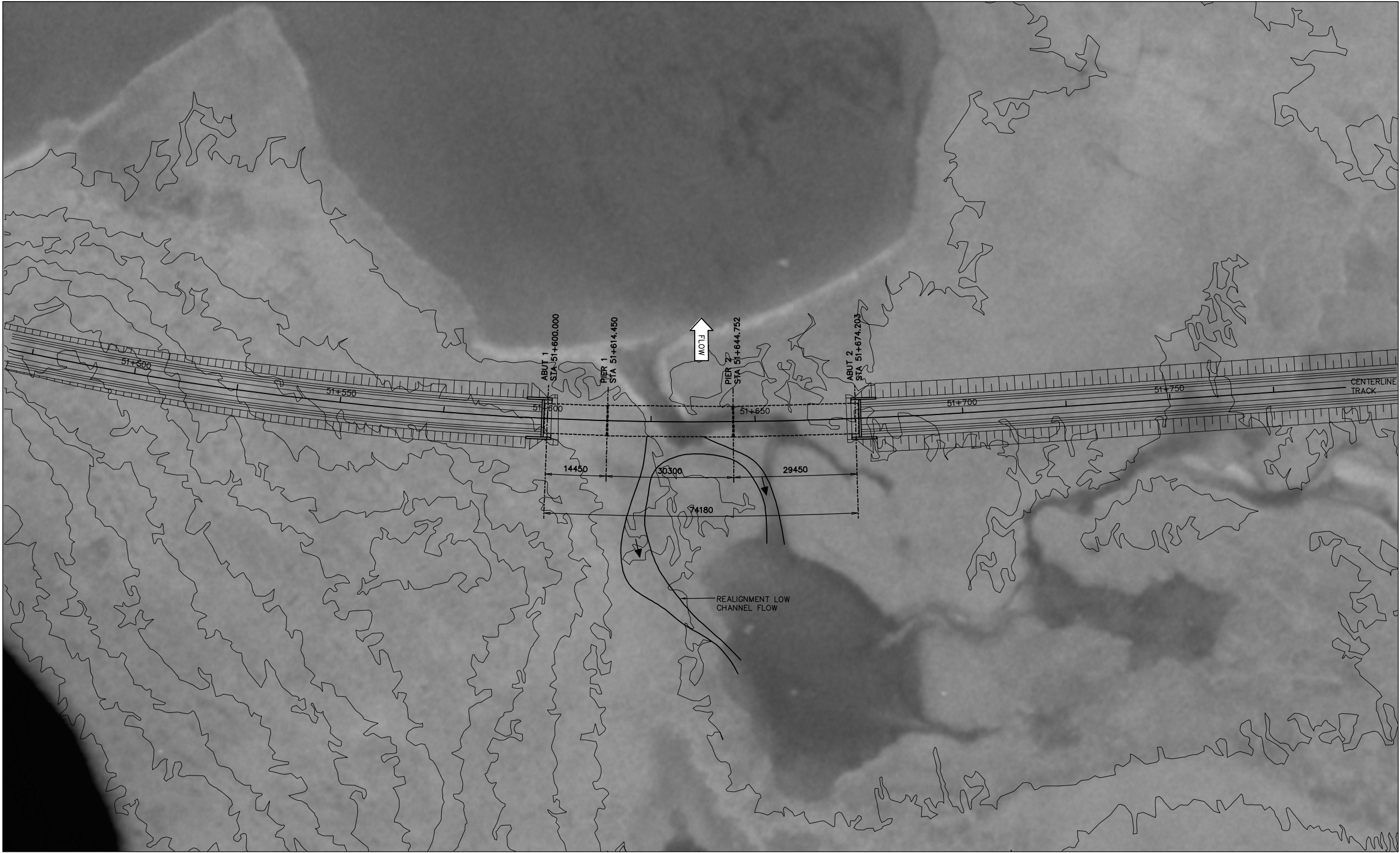
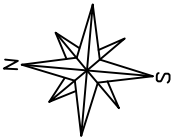

- NOTES
- 1. THIS PHOTO MOSAIC IS PROVIDED FOR GENERAL INFORMATION ONLY AND MAY NOT REFLECT THE CURRENT CONDITION OF THE SITE.
 - 2. STRUCTURES SHOWN ON THIS DRAWING ARE SCHEMATIC ONLY. REFER TO DETAIL SHEETS IN OTHER SECTIONS OF THE DRAWING SET FOR MORE INFORMATION.
 - 3. CONTOURS SHOWN ON THIS DRAWING REPRESENT EXISTING GRADE ONLY.

DEVELOPMENT OF THIS DRAWING IS BASED ON PRELIMINARY TOPOGRAPHICAL AND GEOTECHNICAL INFORMATION ADEQUATE FOR PRELIMINARY DESIGN ONLY. IT SHOULD NOT BE USED FOR CONSTRUCTION OR ANY OTHER PURPOSE.

REV	DDMMYY	REVISION	DR	CHK	APP	APP	APP	APP	ISS	DDMMYY	APP	ISSUED FOR	REF	NUMBER	TITLE
1	30SEP11	ISSUED FOR ENVIRONMENTAL IMPACT STATEMENT (EIS)													
0	30SEP08	ISSUED FOR ENVIRONMENTAL IMPACT STATEMENT (EIS)													



STAMP/SEAL

Client Mgr.	Engineering Mgr.	Project Mgr.
PROJECT PHASE		
LAND PERMIT APPLICATION		
PROJECT NO.	ACTIVITY NO.	BY
		DSN
		DRN
		CHK
SCALE	PACKAGE CODE	DDMMYY
		01AUG11
		01AUG11
		01SEPT11

AREA
5200

RAILWAY MAIN LINE

CV-051-2
PHOTO MOSAIC

		
PROJECT NUMBER		
DRAWING NO.		
A1-159952-5200-122-6208-03		REV.

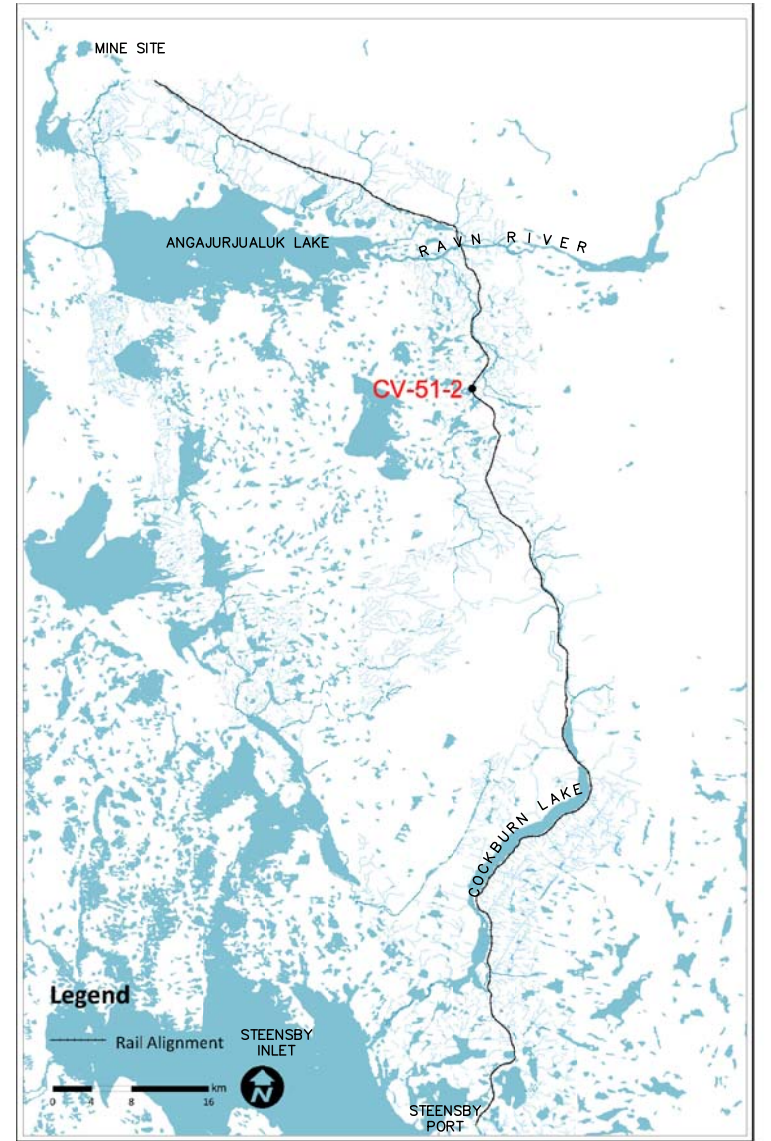

NOTES

1. THE WATERCOURSE CROSSED BY THIS STRUCTURE IS REFERENCED AS NUMBER 102 IN THE REPORT 'FISH HABITAT ASSESSMENTS ALONG THE STEENSBY RAIL CORRIDOR' PREPARED BY KNIGHT PIESOLD CONSULTING AND DATED FEBRUARY 2008.

DEVELOPMENT OF THIS DRAWING IS BASED ON PRELIMINARY TOPOGRAPHICAL AND GEOTECHNICAL INFORMATION ADEQUATE FOR PRELIMINARY DESIGN ONLY. IT SHOULD NOT BE USED FOR CONSTRUCTION OR ANY OTHER PURPOSE.

[illegible]

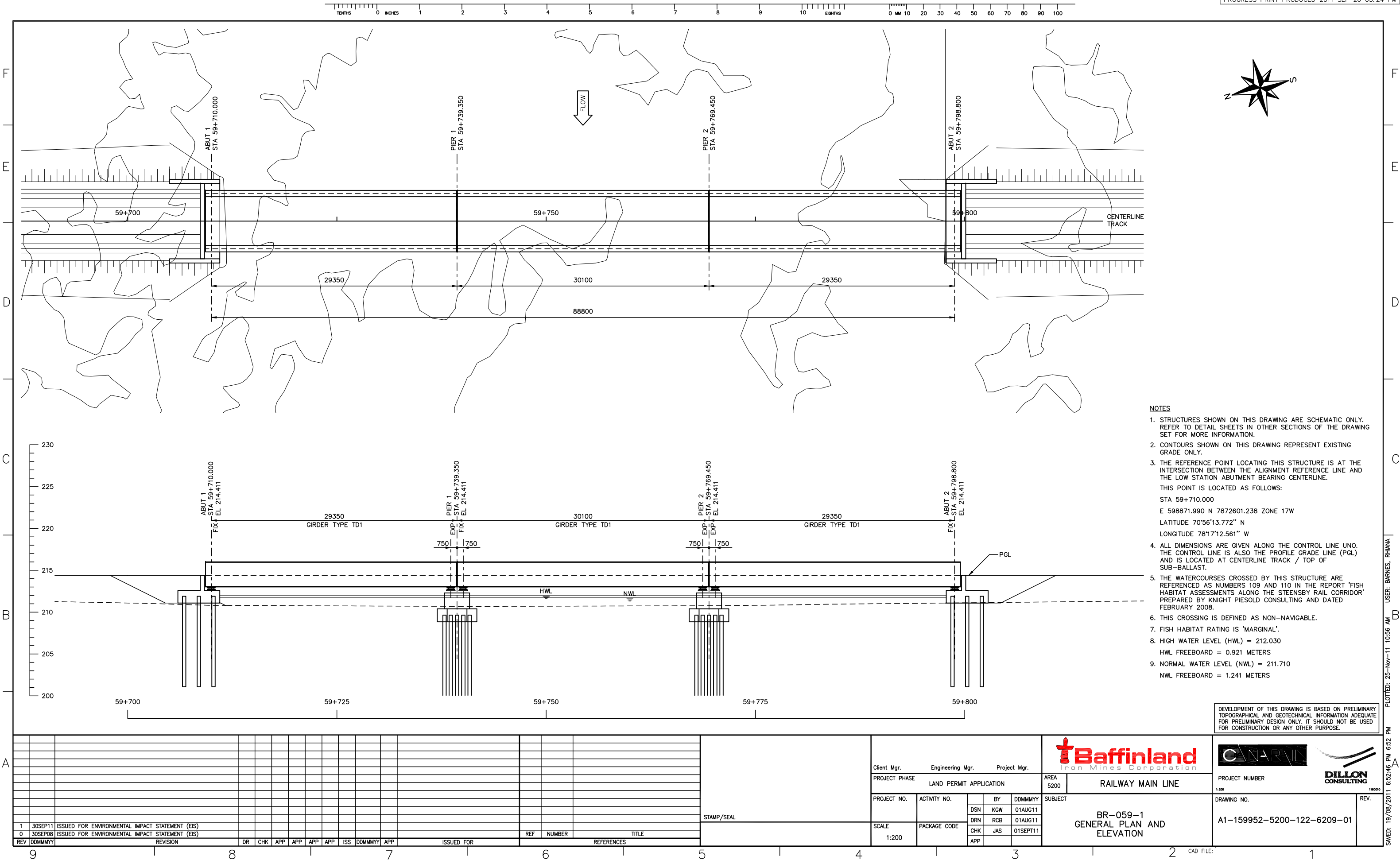

- NOTES
- STRUCTURES SHOWN ON THIS DRAWING ARE SCHEMATIC ONLY. REFER TO DETAIL SHEETS IN OTHER SECTIONS OF THE DRAWING SET FOR MORE INFORMATION.
 - CONTOURS SHOWN ON THIS DRAWING REPRESENT EXISTING GRADE ONLY.
 - THE REFERENCE POINT LOCATING THIS STRUCTURE IS AT THE INTERSECTION BETWEEN THE ALIGNMENT REFERENCE LINE AND THE LOW STATION ABUTMENT BEARING CENTERLINE. THIS POINT IS LOCATED AS FOLLOWS:
STA 59+710.000
E 598871.990 N 7872601.238 ZONE 17W
LATITUDE 70°56'13.772" N
LONGITUDE 78°17'12.561" W
 - ALL DIMENSIONS ARE GIVEN ALONG THE CONTROL LINE UNO. THE CONTROL LINE IS ALSO THE PROFILE GRADE LINE (PGL) AND IS LOCATED AT CENTERLINE TRACK / TOP OF SUB-BALLAST.
 - THE WATERCOURSES CROSSED BY THIS STRUCTURE ARE REFERENCED AS NUMBERS 109 AND 110 IN THE REPORT 'FISH HABITAT ASSESSMENTS ALONG THE STEENSBY RAIL CORRIDOR' PREPARED BY KNIGHT PIESOLD CONSULTING AND DATED FEBRUARY 2008.
 - THIS CROSSING IS DEFINED AS NON-NAVIGABLE.
 - FISH HABITAT RATING IS 'MARGINAL'.
 - HIGH WATER LEVEL (HWL) = 212.030
HWL FREEBOARD = 0.921 METERS
 - NORMAL WATER LEVEL (NWL) = 211.710
NWL FREEBOARD = 1.241 METERS

DEVELOPMENT OF THIS DRAWING IS BASED ON PRELIMINARY TOPOGRAPHICAL AND GEOTECHNICAL INFORMATION ADEQUATE FOR PRELIMINARY DESIGN ONLY. IT SHOULD NOT BE USED FOR CONSTRUCTION OR ANY OTHER PURPOSE.

REV	DDMMYY	REVISION	DR	CHK	APP	APP	APP	APP	ISS	DDMMYY	APP	ISSUED FOR	REF	NUMBER	TITLE
1	30SEP11	ISSUED FOR ENVIRONMENTAL IMPACT STATEMENT (EIS)													
0	30SEP08	ISSUED FOR ENVIRONMENTAL IMPACT STATEMENT (EIS)													

STAMP/SEAL

Client Mgr. Engineering Mgr. Project Mgr.

PROJECT PHASE LAND PERMIT APPLICATION

PROJECT NO.

ACTIVITY NO.

DSN	KGW	BY	DDMMYY
DRN	RCB	01AUG11	
CHK	JAS	01SEPT11	
APP			

AREA

5200

RAILWAY MAIN LINE

SUBJECT

BR-059-1
GENERAL PLAN AND
ELEVATION

PROJECT NUMBER

DRAWING NO.

A1-159952-5200-122-6209-01

REV.

CAD FILE:

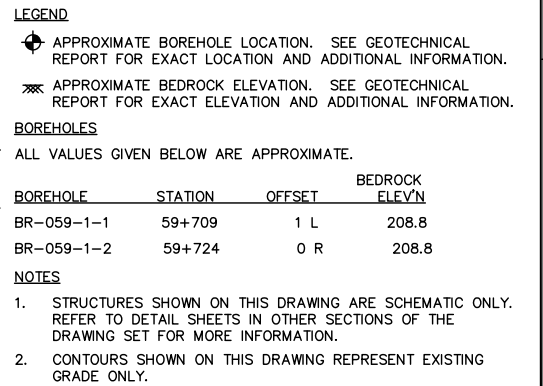
[illegible]

CAD FILE:



NOTES

1. THIS PHOTO MOSAIC IS PROVIDED FOR GENERAL INFORMATION ONLY AND MAY NOT REFLECT THE CURRENT CONDITION OF THE SITE.
2. STRUCTURES SHOWN ON THIS DRAWING ARE SCHEMATIC ONLY. REFER TO DETAIL SHEETS IN OTHER SECTIONS OF THE DRAWING SET FOR MORE INFORMATION.
3. CONTOURS SHOWN ON THIS DRAWING REPRESENT EXISTING GRADE ONLY.

DEVELOPMENT OF THIS DRAWING IS BASED ON PRELIMINARY TOPOGRAPHICAL AND GEOTECHNICAL INFORMATION ADEQUATE FOR PRELIMINARY DESIGN ONLY. IT SHOULD NOT BE USED FOR CONSTRUCTION OR ANY OTHER PURPOSE.

[illegible]

<div>Client Mgr. Engineering Mgr. Project Mgr.</div>					<div></div>		<div></div>		<div></div>			
PROJECT PHASE LAND PERMIT APPLICATION					AREA 5200	RAILWAY MAIN LINE					PROJECT NUMBER 1-000	
PROJECT NO.	ACTIVITY NO.		BY	DDMMYY	SUBJECT BR-059-1 PHOTO MOSAIC					DRAWING NO. A1-159952-5200-122-6209-03	REV. 1100200	
		DSN	KGW	01AUG11								
		DRN	RCB	01AUG11								
		CHK	JAS	01SEPT11								
SCALE 1:500	PACKAGE CODE		APP									



NOTES

1. THE WATERCOURSES CROSSED BY THIS STRUCTURE ARE REFERENCED AS NUMBERS 109 AND 110 IN THE REPORT 'FISH HABITAT ASSESSMENTS ALONG THE STEENSBY RAIL CORRIDOR' PREPARED BY KNIGHT PIESOLD CONSULTING AND DATED FEBRUARY 2008.

DEVELOPMENT OF THIS DRAWING IS BASED ON PRELIMINARY TOPOGRAPHICAL AND GEOTECHNICAL INFORMATION ADEQUATE FOR PRELIMINARY DESIGN ONLY. IT SHOULD NOT BE USED FOR CONSTRUCTION OR ANY OTHER PURPOSE.

[illegible]

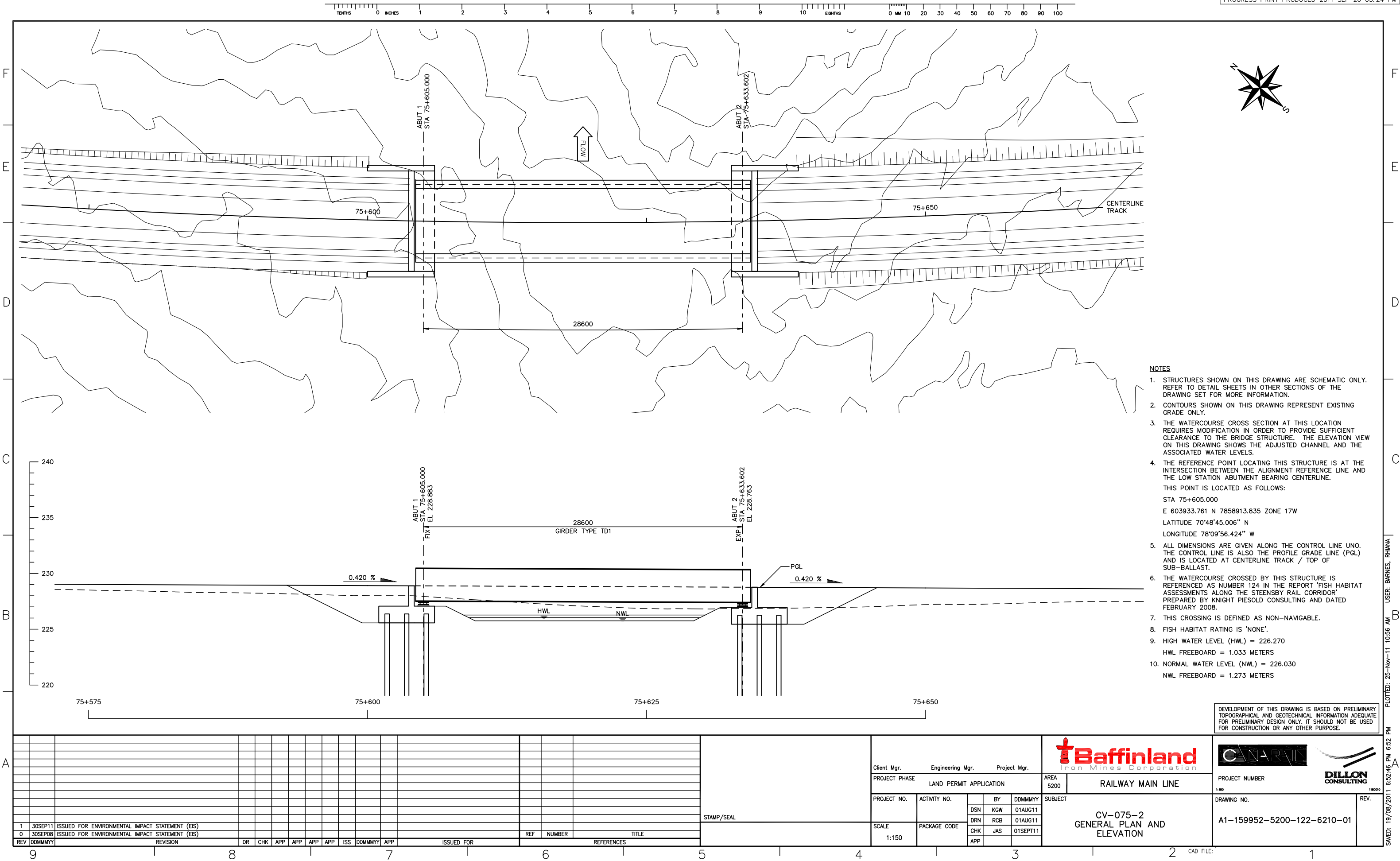

REV	DDMMYY	REVISION	DR	CHK	APP	APP	APP	APP	ISS	DDMMYY	APP	ISSUED FOR	REF	NUMBER	TITLE
1	30SEP11	ISSUED FOR ENVIRONMENTAL IMPACT STATEMENT (EIS)													
0	30SEP08	ISSUED FOR ENVIRONMENTAL IMPACT STATEMENT (EIS)													

Client Mgr.		Engineering Mgr.		Project Mgr.		AREA		5200		RAILWAY MAIN LINE		PROJECT NUMBER		DRAWING NO.		REV.	
PROJECT PHASE		LAND PERMIT APPLICATION		PROJECT NO.		ACTIVITY NO.		SUBJECT		CV-075-2		GENERAL PLAN AND ELEVATION		A1-159952-5200-122-6210-01			
SCALE		PACKAGE CODE		BY		DDMMYY		DSN		KGW		01AUG11					
1:150				DRN		RCB		01AUG11		CHK		JAS		01SEPT11			
				APP													



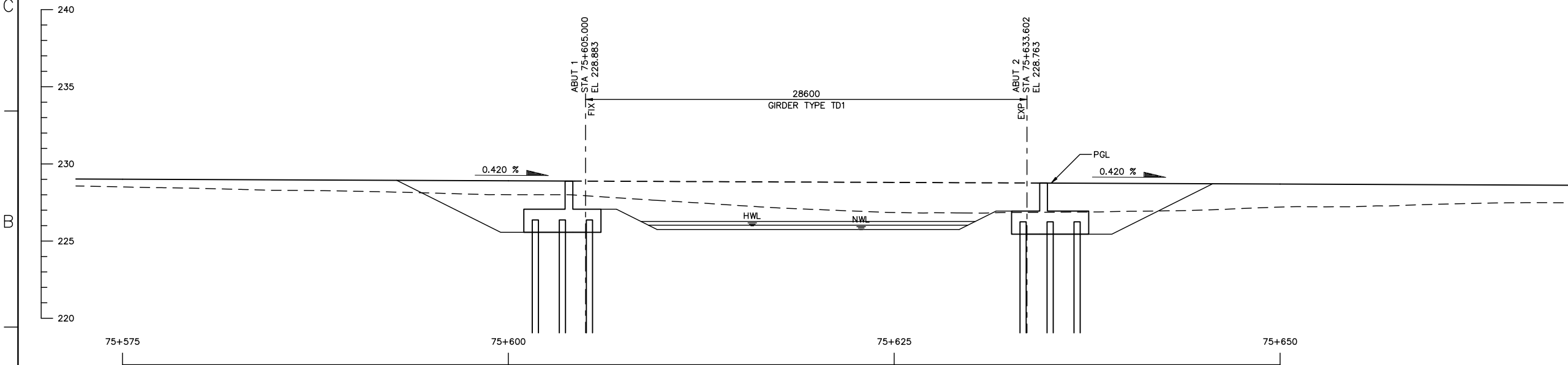
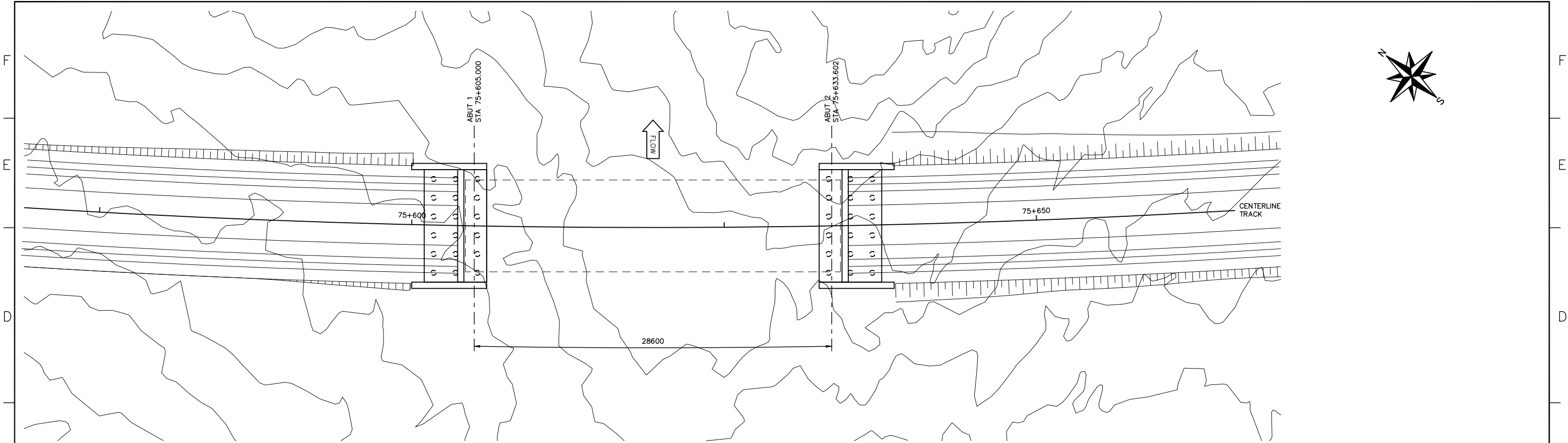

LEGEND

- APPROXIMATE BOREHOLE LOCATION. SEE GEOTECHNICAL REPORT FOR EXACT LOCATION AND ADDITIONAL INFORMATION.
- APPROXIMATE BEDROCK ELEVATION. SEE GEOTECHNICAL REPORT FOR EXACT ELEVATION AND ADDITIONAL INFORMATION.

BOREHOLES

ALL VALUES GIVEN BELOW ARE APPROXIMATE.

BOREHOLE	STATION	OFFSET	BEDROCK ELEV'N
BH3-2008-63	75+545	4 R	< 209

NOTES

- STRUCTURES SHOWN ON THIS DRAWING ARE SCHEMATIC ONLY. REFER TO DETAIL SHEETS IN OTHER SECTIONS OF THE DRAWING SET FOR MORE INFORMATION.
- CONTOURS SHOWN ON THIS DRAWING REPRESENT EXISTING GRADE ONLY.

DEVELOPMENT OF THIS DRAWING IS BASED ON PRELIMINARY TOPOGRAPHICAL AND GEOTECHNICAL INFORMATION ADEQUATE FOR PRELIMINARY DESIGN ONLY. IT SHOULD NOT BE USED FOR CONSTRUCTION OR ANY OTHER PURPOSE.

REV	DDMMYY	REVISION	DR	CHK	APP	APP	APP	ISS	DDMMYY	APP	ISSUED FOR	REF	NUMBER	TITLE
1	30SEP11	ISSUED FOR ENVIRONMENTAL IMPACT STATEMENT (EIS)												
0	30SEP08	ISSUED FOR ENVIRONMENTAL IMPACT STATEMENT (EIS)												

STAMP/SEAL

Client Mgr. Engineering Mgr. Project Mgr.

PROJECT PHASE LAND PERMIT APPLICATION

PROJECT NO. ACTIVITY NO. DSN KGW BY DDMMYY DRN RCB 01AUG11 CHK JAS 01SEPT11 APP

SCALE 1:150 PACKAGE CODE

AREA 5200 RAILWAY MAIN LINE

CV-075-2
FOUNDATION LAYOUT

PROJECT NUMBER
118000

DRAWING NO.
A1-159952-5200-122-6210-02

REV.

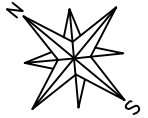

1. THIS PHOTO MOSAIC IS PROVIDED FOR GENERAL INFORMATION ONLY AND MAY NOT REFLECT THE CURRENT CONDITION OF THE SITE.
2. STRUCTURES SHOWN ON THIS DRAWING ARE SCHEMATIC ONLY. REFER TO DETAIL SHEETS IN OTHER SECTIONS OF THE DRAWING SET FOR MORE INFORMATION.
3. CONTOURS SHOWN ON THIS DRAWING REPRESENT EXISTING GRADE ONLY.

DEVELOPMENT OF THIS DRAWING IS BASED ON PRELIMINARY TOPOGRAPHICAL AND GEOTECHNICAL INFORMATION ADEQUATE FOR PRELIMINARY DESIGN ONLY. IT SHOULD NOT BE USED FOR CONSTRUCTION OR ANY OTHER PURPOSE.

[illegible]



E

D

C

BB

A

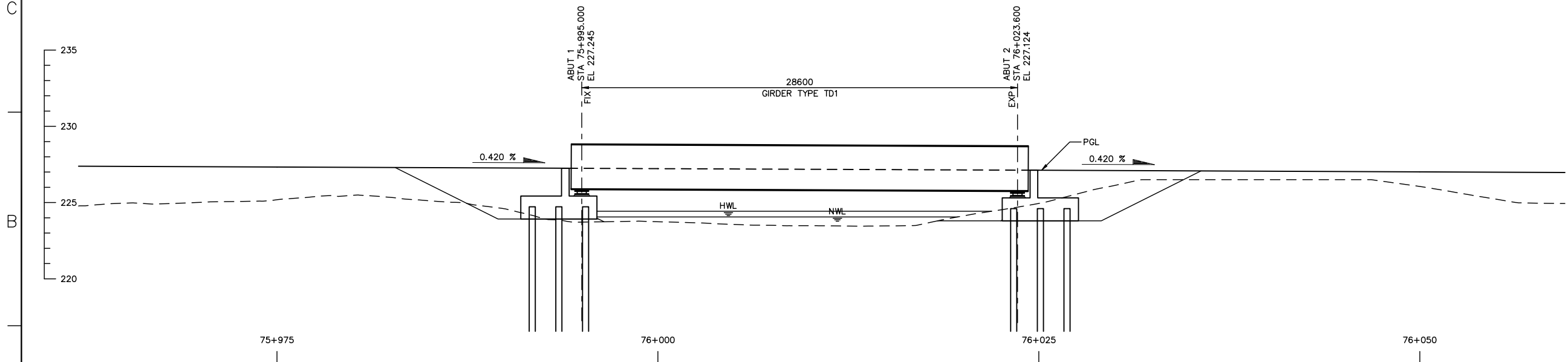
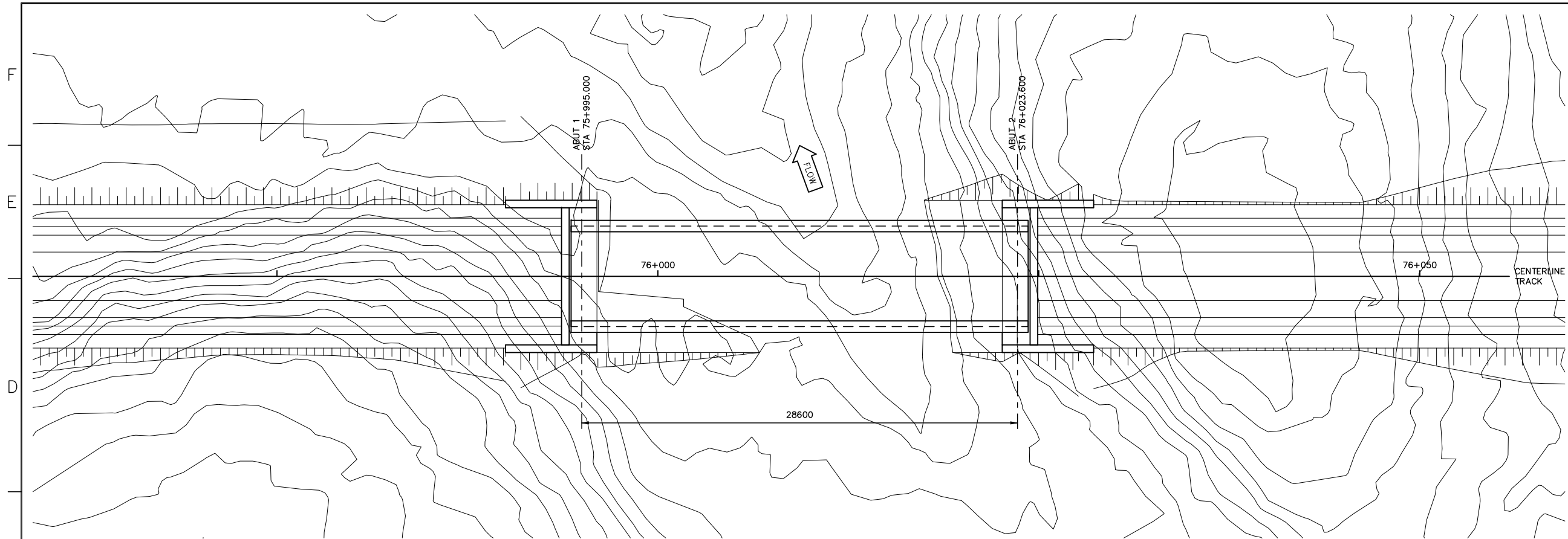

- NOTES
1. STRUCTURES SHOWN ON THIS DRAWING ARE SCHEMATIC ONLY. REFER TO DETAIL SHEETS IN OTHER SECTIONS OF THE DRAWING SET FOR MORE INFORMATION.
 2. CONTOURS SHOWN ON THIS DRAWING REPRESENT EXISTING GRADE ONLY.
 3. THE REFERENCE POINT LOCATING THIS STRUCTURE IS AT THE INTERSECTION BETWEEN THE ALIGNMENT REFERENCE LINE AND THE LOW STATION ABUTMENT BEARING CENTERLINE.
THIS POINT IS LOCATED AS FOLLOWS:
STA 75+995.000
E 604235.528 N 7858670.569 ZONE 17W
LATITUDE 70°48'36.707" N
LONGITUDE 78°09'27.962" W
 4. ALL DIMENSIONS ARE GIVEN ALONG THE CONTROL LINE UNO. THE CONTROL LINE IS ALSO THE PROFILE GRADE LINE (PGL) AND IS LOCATED AT CENTERLINE TRACK / TOP OF SUB-BALLAST.
 5. THE WATERCOURSE CROSSED BY THIS STRUCTURE IS REFERENCED AS NUMBER 126A IN THE REPORT "FISH HABITAT ASSESSMENTS ALONG THE STEENSBY RAIL CORRIDOR" PREPARED BY KNIGHT PIESOLD CONSULTING AND DATED FEBRUARY 2008.
 6. THIS CROSSING IS DEFINED AS NON-NAVIGABLE.
 7. FISH HABITAT RATING IS 'NONE'.
 8. HIGH WATER LEVEL (HWL) = 224.430
HWL FREEBOARD = 1.234 METERS
 9. NORMAL WATER LEVEL (NWL) = 224.060
NWL FREEBOARD = 1.604 METERS

DEVELOPMENT OF THIS DRAWING IS BASED ON PRELIMINARY TOPOGRAPHICAL AND GEOTECHNICAL INFORMATION ADEQUATE FOR PRELIMINARY DESIGN ONLY. IT SHOULD NOT BE USED FOR CONSTRUCTION OR ANY OTHER PURPOSE.

[illegible]

<div>Client Mgr. Engineering Mgr. Project Mgr.</div>										<div><div>Baffinland Iron Mines Corporation</div></div>										<div></div>																					
PROJECT PHASE										LAND PERMIT APPLICATION										AREA 5200		RAILWAY MAIN LINE										PROJECT NUMBER 1150									
PROJECT NO.					ACTIVITY NO.							BY		DDMMYY		SUBJECT										DRAWING NO.										REV.					
SCALE 1:150					PACKAGE CODE					DSN		KGW		01AUG11		CV-076-1 GENERAL PLAN AND ELEVATION										A1-159952-5200-122-6211-01															
										DRN		RCB		01AUG11																											
										CHK		JAS		01SEPT11																											
APP																																									

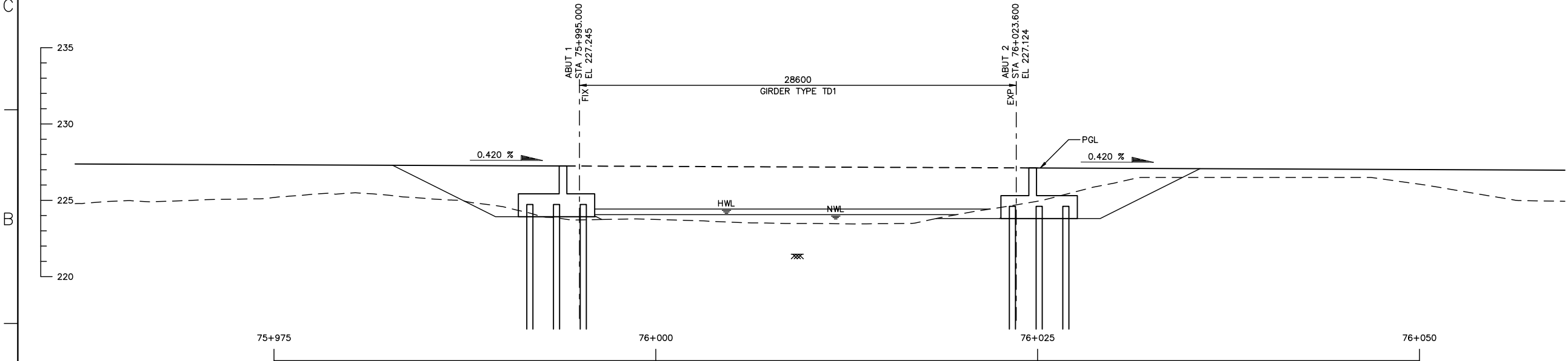
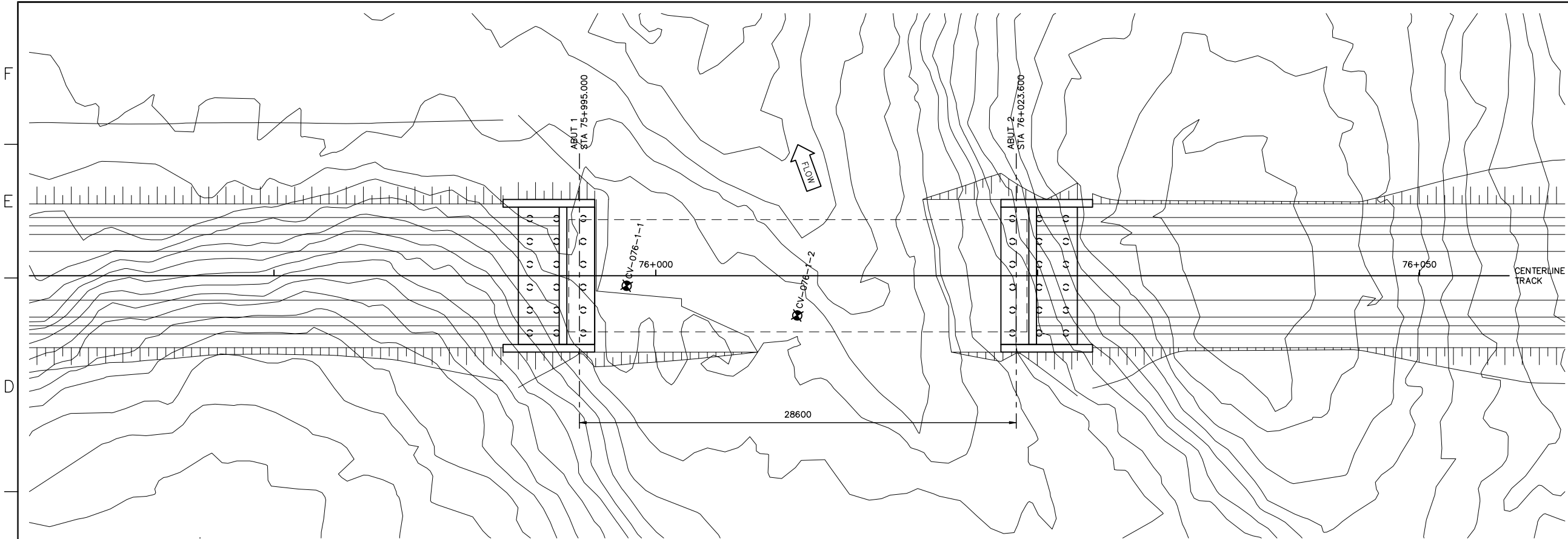
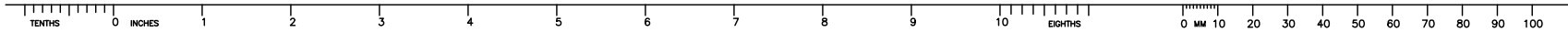

LEGEND

- APPROXIMATE BOREHOLE LOCATION. SEE GEOTECHNICAL REPORT FOR EXACT LOCATION AND ADDITIONAL INFORMATION.
- APPROXIMATE BEDROCK ELEVATION. SEE GEOTECHNICAL REPORT FOR EXACT ELEVATION AND ADDITIONAL INFORMATION.

BOREHOLES

ALL VALUES GIVEN BELOW ARE APPROXIMATE.

BOREHOLE	STATION	OFFSET	BEDROCK ELEV'
CV-076-1-1	75+998	1 R	216.5
CV-076-1-2	76+009	3 R	221.5

NOTES

- STRUCTURES SHOWN ON THIS DRAWING ARE SCHEMATIC ONLY. REFER TO DETAIL SHEETS IN OTHER SECTIONS OF THE DRAWING SET FOR MORE INFORMATION.
- CONTOURS SHOWN ON THIS DRAWING REPRESENT EXISTING GRADE ONLY.

DEVELOPMENT OF THIS DRAWING IS BASED ON PRELIMINARY TOPOGRAPHICAL AND GEOTECHNICAL INFORMATION ADEQUATE FOR PRELIMINARY DESIGN ONLY. IT SHOULD NOT BE USED FOR CONSTRUCTION OR ANY OTHER PURPOSE.

REV	DDMMYY	REVISION	DR	CHK	APP	APP	APP	APP	ISS	DDMMYY	APP	ISSUED FOR	REF	NUMBER	TITLE
1	30SEP11	ISSUED FOR ENVIRONMENTAL IMPACT STATEMENT (EIS)													
0	30SEP08	ISSUED FOR ENVIRONMENTAL IMPACT STATEMENT (EIS)													

STAMP/SEAL

Client Mgr.	Engineering Mgr.	Project Mgr.
LAND PERMIT APPLICATION		
PROJECT NO.	ACTIVITY NO.	BY
		DSN
		DRN
		CHK
		APP
SCALE	PACKAGE CODE	DDMMYY
1:150		01AUG11
		01AUG11
		01SEPT11

Baffinland
Iron Mines Corporation

CANADIAN

DILLON CONSULTING

AREA	5200	RAILWAY MAIN LINE
SUBJECT		
CV-076-1 FOUNDATION LAYOUT		

PROJECT NUMBER	DRAWING NO.	REV.
11800	A1-159952-5200-122-6211-02	

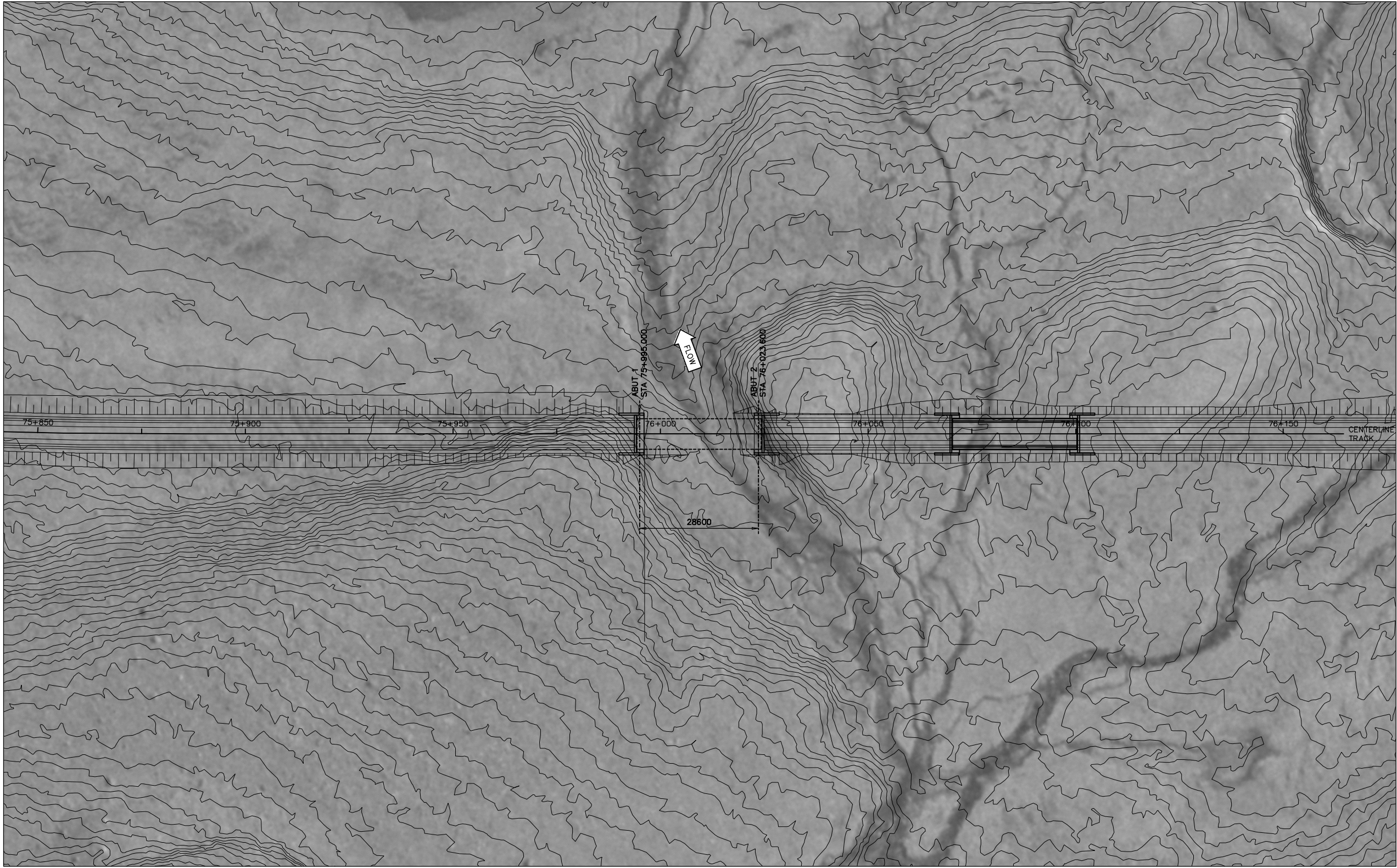
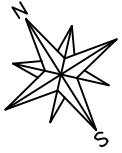

- ### NOTES
1. THIS PHOTO MOSAIC IS PROVIDED FOR GENERAL INFORMATION ONLY AND MAY NOT REFLECT THE CURRENT CONDITION OF THE SITE.
 2. STRUCTURES SHOWN ON THIS DRAWING ARE SCHEMATIC ONLY. REFER TO DETAIL SHEETS IN OTHER SECTIONS OF THE DRAWING SET FOR MORE INFORMATION.
 3. CONTOURS SHOWN ON THIS DRAWING REPRESENT EXISTING GRADE ONLY.

DEVELOPMENT OF THIS DRAWING IS BASED ON PRELIMINARY TOPOGRAPHICAL AND GEOTECHNICAL INFORMATION ADEQUATE FOR PRELIMINARY DESIGN ONLY. IT SHOULD NOT BE USED FOR CONSTRUCTION OR ANY OTHER PURPOSE.

[illegible]



- NOTES**
1. THE WATERCOURSE CROSSED BY THIS STRUCTURE IS REFERENCED AS NUMBER 126A IN THE REPORT 'FISH HABITAT ASSESSMENTS ALONG THE STEENSBY RAIL CORRIDOR' PREPARED BY KNIGHT PIESOLD CONSULTING AND DATED FEBRUARY 2008.

DEVELOPMENT OF THIS DRAWING IS BASED ON PRELIMINARY TOPOGRAPHICAL AND GEOTECHNICAL INFORMATION ADEQUATE FOR PRELIMINARY DESIGN ONLY. IT SHOULD NOT BE USED FOR CONSTRUCTION OR ANY OTHER PURPOSE.

[illegible]

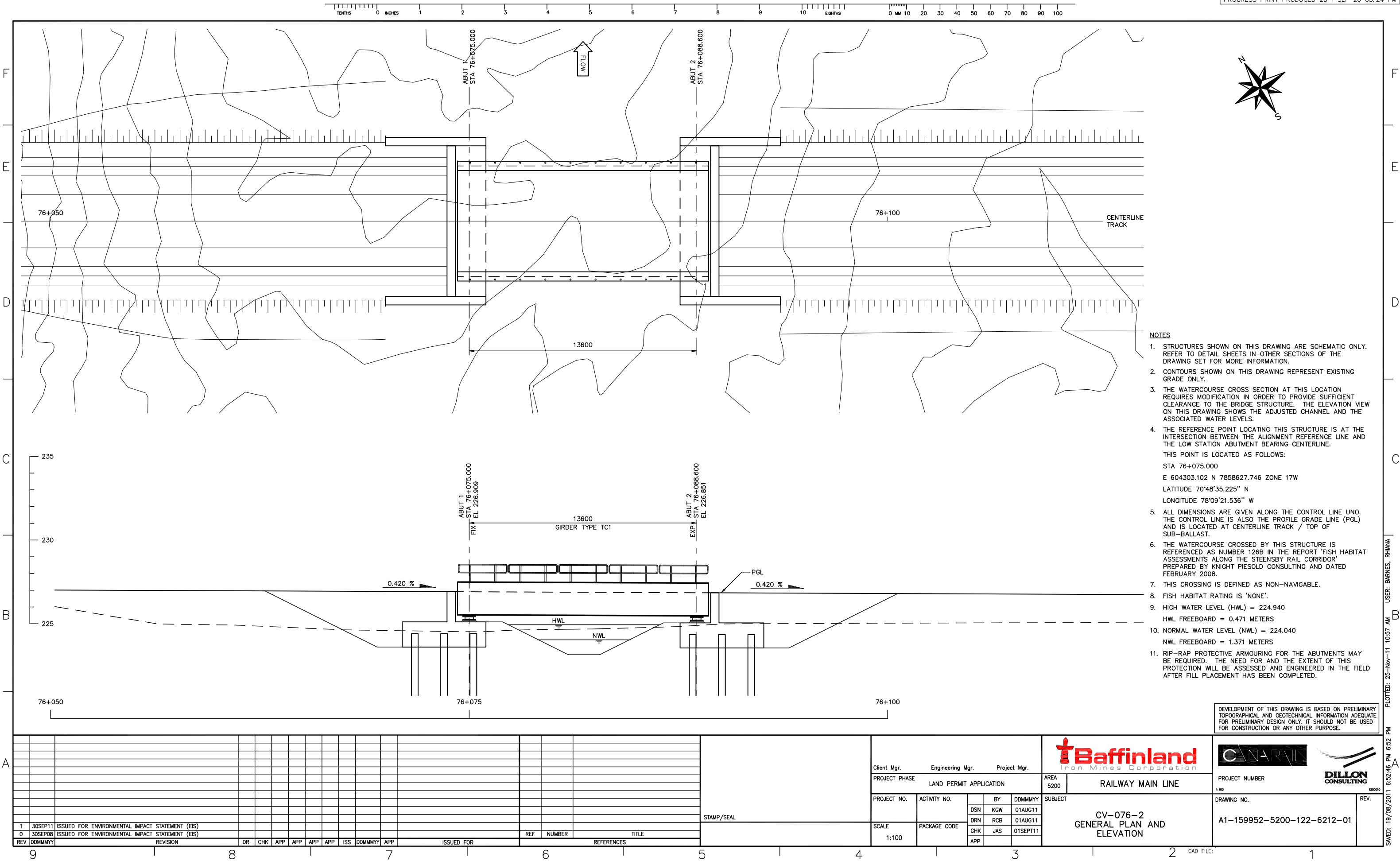

REV	DDMMYY	REVISION	DR	CHK	APP	APP	APP	APP	ISS	DDMMYY	APP	ISSUED FOR	REF	NUMBER	TITLE
1	30SEP11	ISSUED FOR ENVIRONMENTAL IMPACT STATEMENT (EIS)													
0	30SEP08	ISSUED FOR ENVIRONMENTAL IMPACT STATEMENT (EIS)													

Client Mgr. Engineering Mgr. Project Mgr.

PROJECT PHASE LAND PERMIT APPLICATION

PROJECT NO. ACTIVITY NO. DSN KGW 01AUG11 DRN RCB 01AUG11 CHK JAS 01SEPT11 APP

SCALE 1:100

PACKAGE CODE

AREA 5200

RAILWAY MAIN LINE

CV-076-2
GENERAL PLAN AND
ELEVATION

PROJECT NUMBER
159952-5200-122-6212-01

DRAWING NO.

REV.

STAMP/SEAL

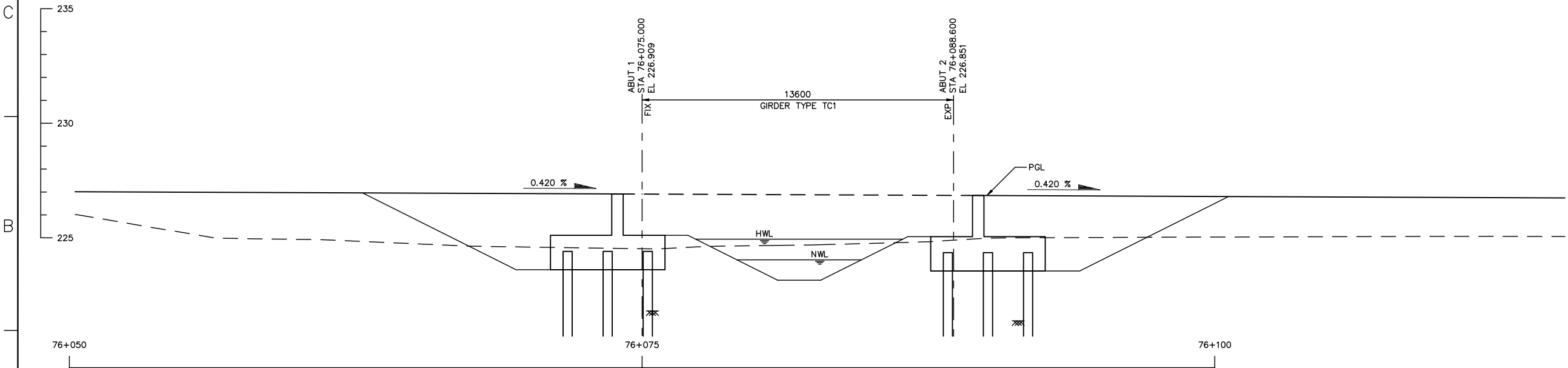
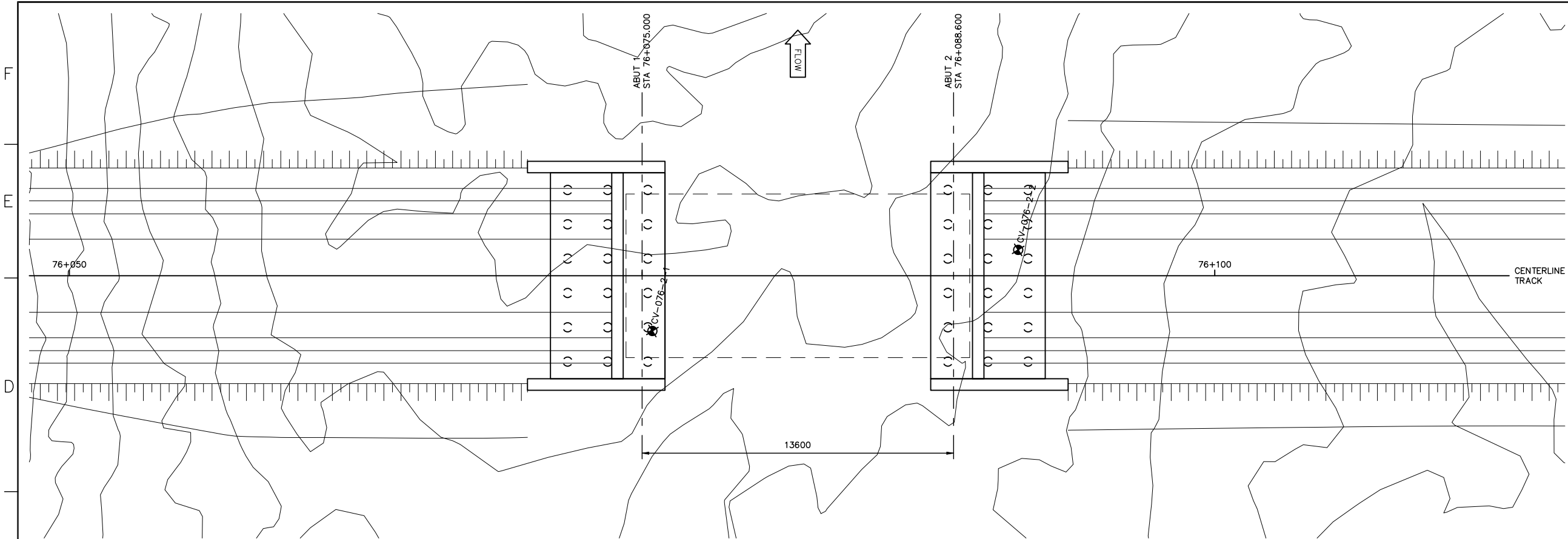
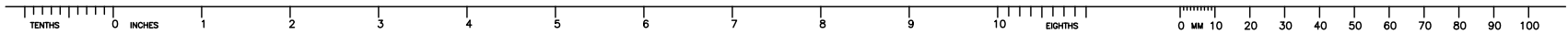

LEGEND

- APPROXIMATE BOREHOLE LOCATION. SEE GEOTECHNICAL REPORT FOR EXACT LOCATION AND ADDITIONAL INFORMATION.
- APPROXIMATE BEDROCK ELEVATION. SEE GEOTECHNICAL REPORT FOR EXACT ELEVATION AND ADDITIONAL INFORMATION.

BOREHOLES

ALL VALUES GIVEN BELOW ARE APPROXIMATE.

BOREHOLE	STATION	OFFSET	BEDROCK ELEV'
CV-076-2-1	76+075	2 R	221.8
CV-076-2-2	76+091	1 L	221.4

NOTES

- STRUCTURES SHOWN ON THIS DRAWING ARE SCHEMATIC ONLY. REFER TO DETAIL SHEETS IN OTHER SECTIONS OF THE DRAWING SET FOR MORE INFORMATION.
- CONTOURS SHOWN ON THIS DRAWING REPRESENT EXISTING GRADE ONLY.

DEVELOPMENT OF THIS DRAWING IS BASED ON PRELIMINARY TOPOGRAPHICAL AND GEOTECHNICAL INFORMATION ADEQUATE FOR PRELIMINARY DESIGN ONLY. IT SHOULD NOT BE USED FOR CONSTRUCTION OR ANY OTHER PURPOSE.

REV	DDMMYY	REVISION	DR	CHK	APP	APP	APP	APP	ISS	DDMMYY	APP	ISSUED FOR	REF	NUMBER	TITLE
1	30SEP11	ISSUED FOR ENVIRONMENTAL IMPACT STATEMENT (EIS)													
0	30SEP08	ISSUED FOR ENVIRONMENTAL IMPACT STATEMENT (EIS)													

STAMP/SEAL

Client Mgr. Engineering Mgr. Project Mgr.

PROJECT PHASE LAND PERMIT APPLICATION

PROJECT NO. ACTIVITY NO. DSN KGW BY DDMMYY DRN RCB 01AUG11 CHK JAS 01SEPT11 APP

SCALE 1:100 PACKAGE CODE

AREA 5200 RAILWAY MAIN LINE

CV-076-2
FOUNDATION LAYOUT

PROJECT NUMBER
11500

DRAWING NO.
A1-159952-5200-122-6212-02

REV.

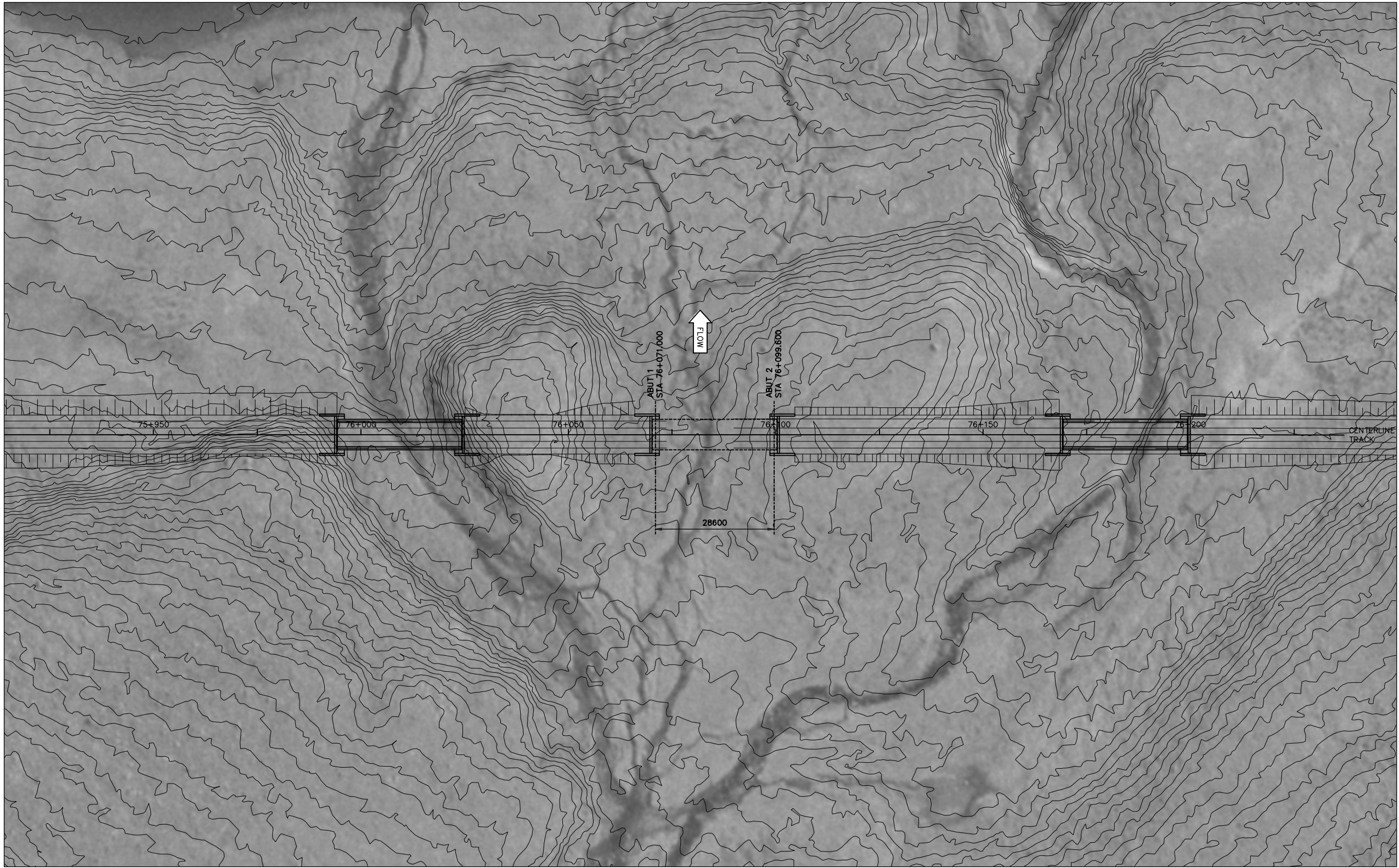
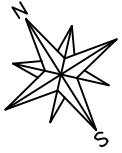

- ### NOTES
1. THIS PHOTO MOSAIC IS PROVIDED FOR GENERAL INFORMATION ONLY AND MAY NOT REFLECT THE CURRENT CONDITION OF THE SITE.
 2. STRUCTURES SHOWN ON THIS DRAWING ARE SCHEMATIC ONLY. REFER TO DETAIL SHEETS IN OTHER SECTIONS OF THE DRAWING SET FOR MORE INFORMATION.
 3. CONTOURS SHOWN ON THIS DRAWING REPRESENT EXISTING GRADE ONLY.

DEVELOPMENT OF THIS DRAWING IS BASED ON PRELIMINARY TOPOGRAPHICAL AND GEOTECHNICAL INFORMATION ADEQUATE FOR PRELIMINARY DESIGN ONLY. IT SHOULD NOT BE USED FOR CONSTRUCTION OR ANY OTHER PURPOSE.

[illegible]



- NOTES**
1. THE WATERCOURSE CROSSED BY THIS STRUCTURE IS REFERENCED AS NUMBER 126B IN THE REPORT 'FISH HABITAT ASSESSMENTS ALONG THE STEENSBY RAIL CORRIDOR' PREPARED BY KNIGHT PIESOLD CONSULTING AND DATED FEBRUARY 2008.

DEVELOPMENT OF THIS DRAWING IS BASED ON PRELIMINARY TOPOGRAPHICAL AND GEOTECHNICAL INFORMATION ADEQUATE FOR PRELIMINARY DESIGN ONLY. IT SHOULD NOT BE USED FOR CONSTRUCTION OR ANY OTHER PURPOSE.

[illegible]

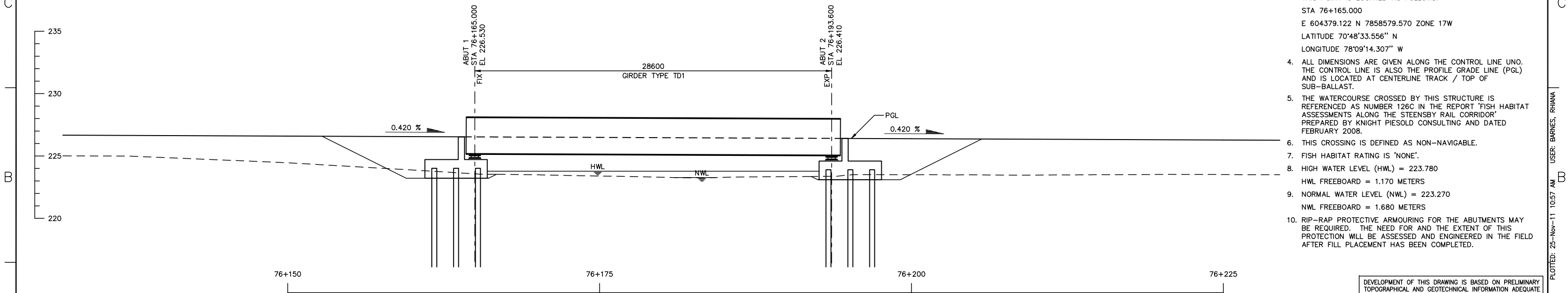
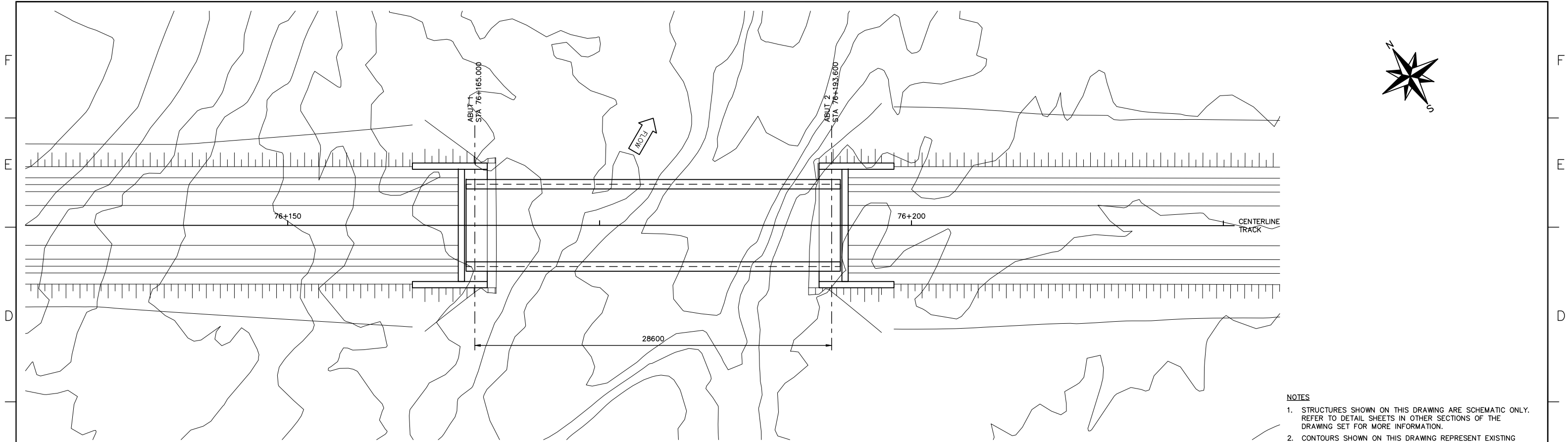

- NOTES**
- STRUCTURES SHOWN ON THIS DRAWING ARE SCHEMATIC ONLY. REFER TO DETAIL SHEETS IN OTHER SECTIONS OF THE DRAWING SET FOR MORE INFORMATION.
 - CONTOURS SHOWN ON THIS DRAWING REPRESENT EXISTING GRADE ONLY.
 - THE REFERENCE POINT LOCATING THIS STRUCTURE IS AT THE INTERSECTION BETWEEN THE ALIGNMENT REFERENCE LINE AND THE LOW STATION ABUTMENT BEARING CENTERLINE. THIS POINT IS LOCATED AS FOLLOWS:
STA 76+165.000
E 604379.122 N 7858579.570 ZONE 17W
LATITUDE 70°48'33.556" N
LONGITUDE 78°09'14.307" W
 - ALL DIMENSIONS ARE GIVEN ALONG THE CONTROL LINE UNO. THE CONTROL LINE IS ALSO THE PROFILE GRADE LINE (PGL) AND IS LOCATED AT CENTERLINE TRACK / TOP OF SUB-BALLAST.
 - THE WATERCOURSE CROSSED BY THIS STRUCTURE IS REFERENCED AS NUMBER 126C IN THE REPORT 'FISH HABITAT ASSESSMENTS ALONG THE STEENSBY RAIL CORRIDOR' PREPARED BY KNIGHT PIESOLD CONSULTING AND DATED FEBRUARY 2008.
 - THIS CROSSING IS DEFINED AS NON-NAVIGABLE.
 - FISH HABITAT RATING IS 'NONE'.
 - HIGH WATER LEVEL (HWL) = 223.780
HWL FREEBOARD = 1.170 METERS
 - NORMAL WATER LEVEL (NWL) = 223.270
NWL FREEBOARD = 1.680 METERS
 - RIP-RAP PROTECTIVE ARMOURING FOR THE ABUTMENTS MAY BE REQUIRED. THE NEED FOR AND THE EXTENT OF THIS PROTECTION WILL BE ASSESSED AND ENGINEERED IN THE FIELD AFTER FILL PLACEMENT HAS BEEN COMPLETED.

DEVELOPMENT OF THIS DRAWING IS BASED ON PRELIMINARY TOPOGRAPHICAL AND GEOTECHNICAL INFORMATION ADEQUATE FOR PRELIMINARY DESIGN ONLY. IT SHOULD NOT BE USED FOR CONSTRUCTION OR ANY OTHER PURPOSE.

										STAMP/SEAL		Client Mgr. Engineering Mgr. Project Mgr.								
												PROJECT PHASE LAND PERMIT APPLICATION			AREA 5200		PROJECT NUMBER			
												PROJECT NO. ACTIVITY NO.			SUBJECT		DRAWING NO.		REV.	
												SCALE 1:150			PACKAGE CODE		CV-076-3 GENERAL PLAN AND ELEVATION		A1-159952-5200-122-6213-01	
												BY 01AUG11								
												DRN 01AUG11								
												CHK 01SEPT11								
												APP								

1	30SEP11	ISSUED FOR ENVIRONMENTAL IMPACT STATEMENT (EIS)																	
0	30SEP08	ISSUED FOR ENVIRONMENTAL IMPACT STATEMENT (EIS)																	
REV	DDMMYY	REVISION	DR	CHK	APP	APP	APP	APP	ISS	DDMMYY	APP	ISSUED FOR	REF	NUMBER	TITLE				

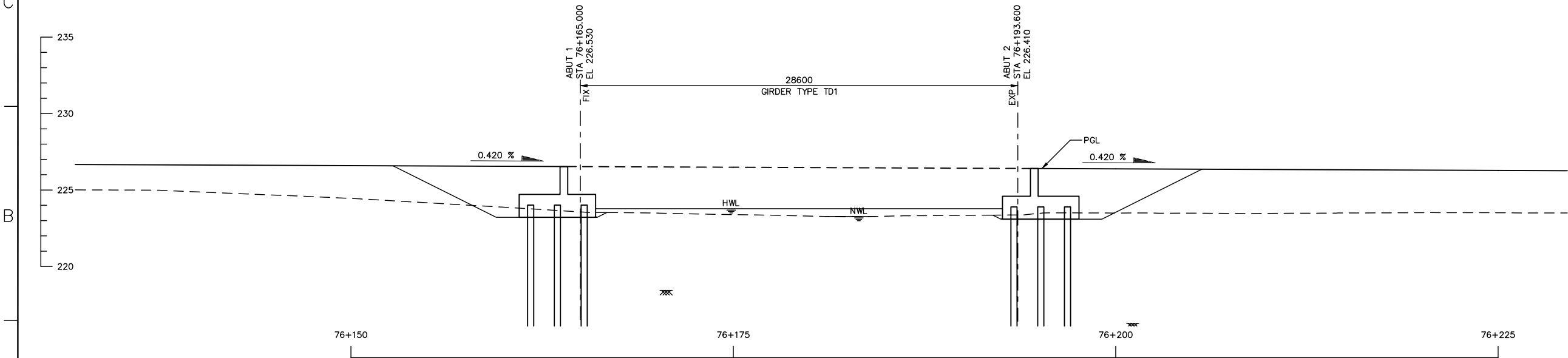
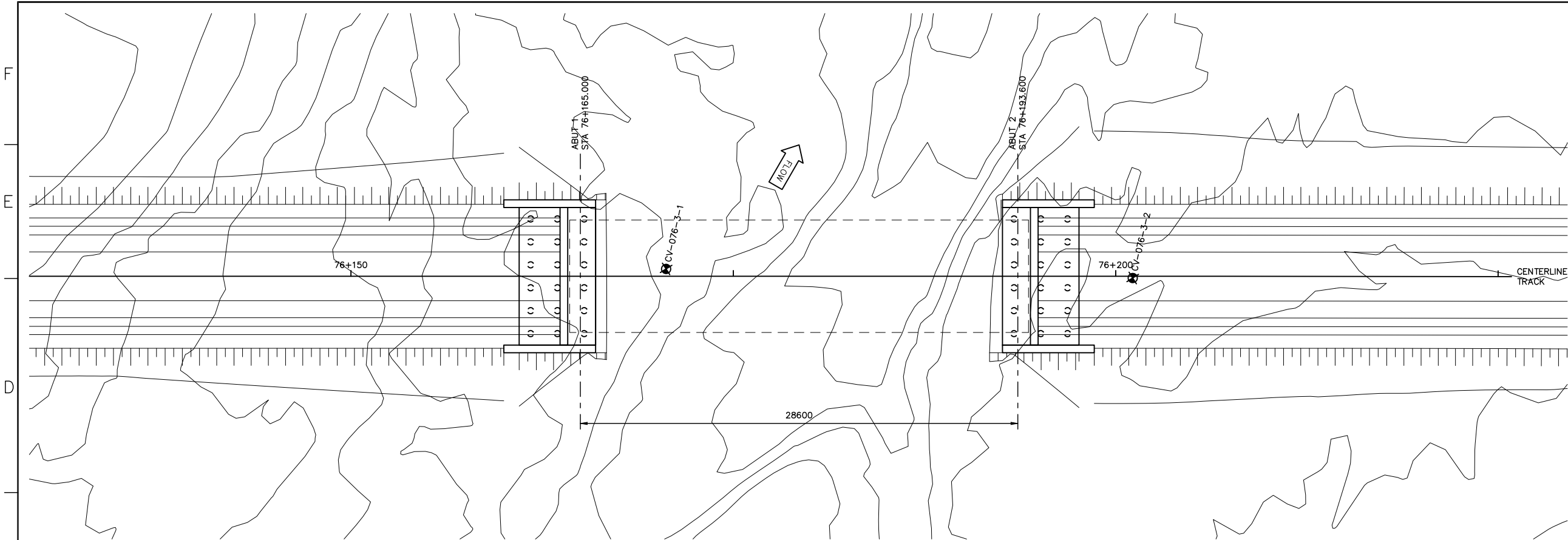

LEGEND

- APPROXIMATE BOREHOLE LOCATION. SEE GEOTECHNICAL REPORT FOR EXACT LOCATION AND ADDITIONAL INFORMATION.
- APPROXIMATE BEDROCK ELEVATION. SEE GEOTECHNICAL REPORT FOR EXACT ELEVATION AND ADDITIONAL INFORMATION.

BOREHOLES

ALL VALUES GIVEN BELOW ARE APPROXIMATE.

BOREHOLE	STATION	OFFSET	BEDROCK ELEV'
CV-076-3-1	76+171	0 R	218.4
CV-076-3-2	76+201	0 R	216.3

NOTES

- STRUCTURES SHOWN ON THIS DRAWING ARE SCHEMATIC ONLY. REFER TO DETAIL SHEETS IN OTHER SECTIONS OF THE DRAWING SET FOR MORE INFORMATION.
- CONTOURS SHOWN ON THIS DRAWING REPRESENT EXISTING GRADE ONLY.

DEVELOPMENT OF THIS DRAWING IS BASED ON PRELIMINARY TOPOGRAPHICAL AND GEOTECHNICAL INFORMATION ADEQUATE FOR PRELIMINARY DESIGN ONLY. IT SHOULD NOT BE USED FOR CONSTRUCTION OR ANY OTHER PURPOSE.

REV	DDMMYY	REVISION	DR	CHK	APP	APP	APP	APP	ISS	DDMMYY	APP	ISSUED FOR	REF	NUMBER	TITLE
1	30SEP11	ISSUED FOR ENVIRONMENTAL IMPACT STATEMENT (EIS)													
0	30SEP08	ISSUED FOR ENVIRONMENTAL IMPACT STATEMENT (EIS)													

STAMP/SEAL

Client Mgr.	Engineering Mgr.	Project Mgr.
LAND PERMIT APPLICATION		
PROJECT NO.	ACTIVITY NO.	BY
		DDMMYY
		DSN
		KGW
		01AUG11
		DRN
		RCB
		01AUG11
		CHK
		JAS
		01SEPT11
		APP

AREA	5200
RAILWAY MAIN LINE	
SUBJECT	
CV-076-3	
FOUNDATION LAYOUT	

PROJECT NUMBER	1150
DRAWING NO.	A1-159952-5200-122-6213-02
REV.	

Baffinland
Iron Mines Corporation

CANARIE

DILLON CONSULTING

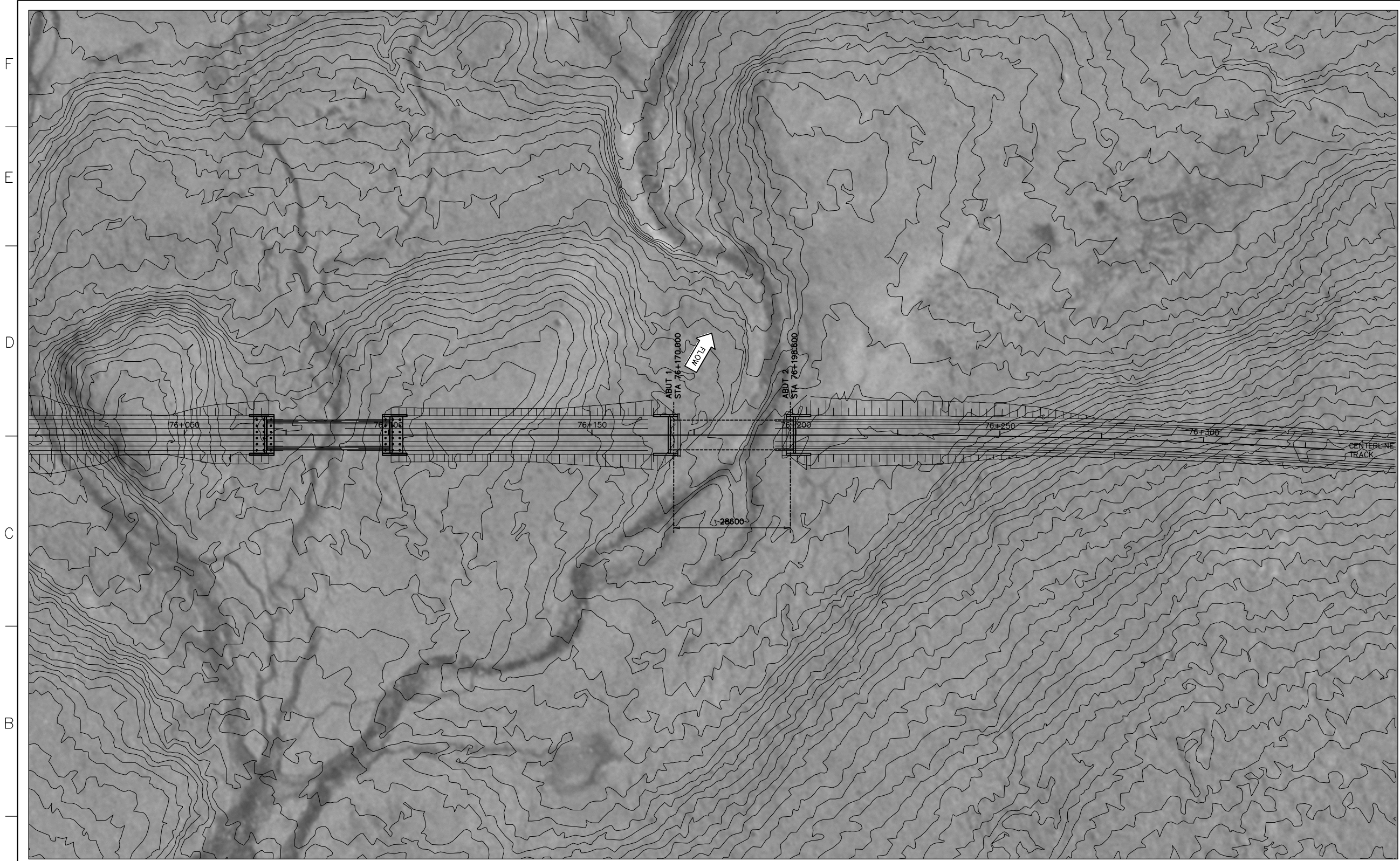
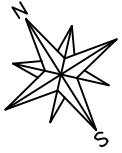

- NOTES
1. THIS PHOTO MOSAIC IS PROVIDED FOR GENERAL INFORMATION ONLY AND MAY NOT REFLECT THE CURRENT CONDITION OF THE SITE.
 2. STRUCTURES SHOWN ON THIS DRAWING ARE SCHEMATIC ONLY. REFER TO DETAIL SHEETS IN OTHER SECTIONS OF THE DRAWING SET FOR MORE INFORMATION.
 3. CONTOURS SHOWN ON THIS DRAWING REPRESENT EXISTING GRADE ONLY.

DEVELOPMENT OF THIS DRAWING IS BASED ON PRELIMINARY TOPOGRAPHICAL AND GEOTECHNICAL INFORMATION ADEQUATE FOR PRELIMINARY DESIGN ONLY. IT SHOULD NOT BE USED FOR CONSTRUCTION OR ANY OTHER PURPOSE.

[illegible]



- NOTES**
1. THE WATERCOURSE CROSSED BY THIS STRUCTURE IS REFERENCED AS NUMBER 126C IN THE REPORT 'FISH HABITAT ASSESSMENTS ALONG THE STEENSBY RAIL CORRIDOR' PREPARED BY KNIGHT PIESOLD CONSULTING AND DATED FEBRUARY 2008.

DEVELOPMENT OF THIS DRAWING IS BASED ON PRELIMINARY TOPOGRAPHICAL AND GEOTECHNICAL INFORMATION ADEQUATE FOR PRELIMINARY DESIGN ONLY. IT SHOULD NOT BE USED FOR CONSTRUCTION OR ANY OTHER PURPOSE.

[illegible]

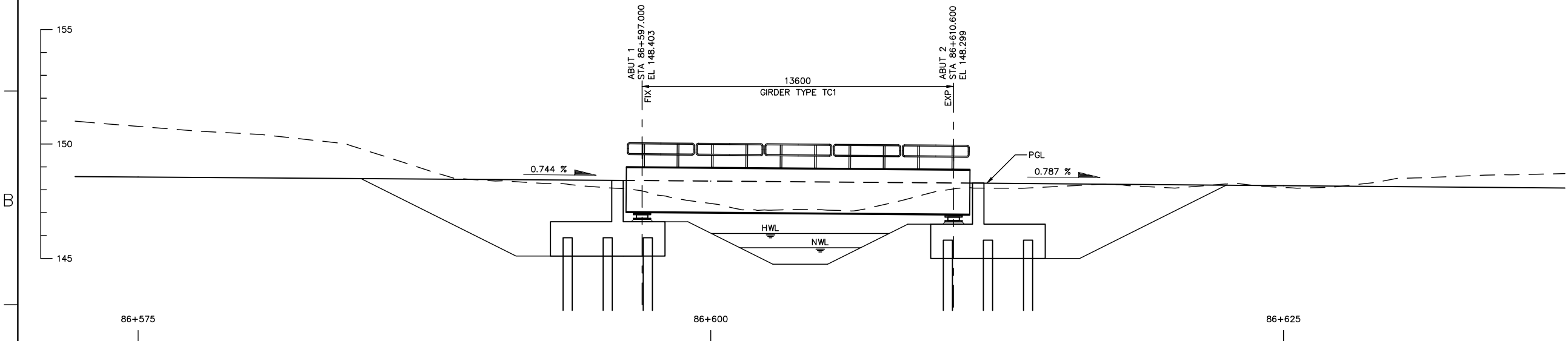
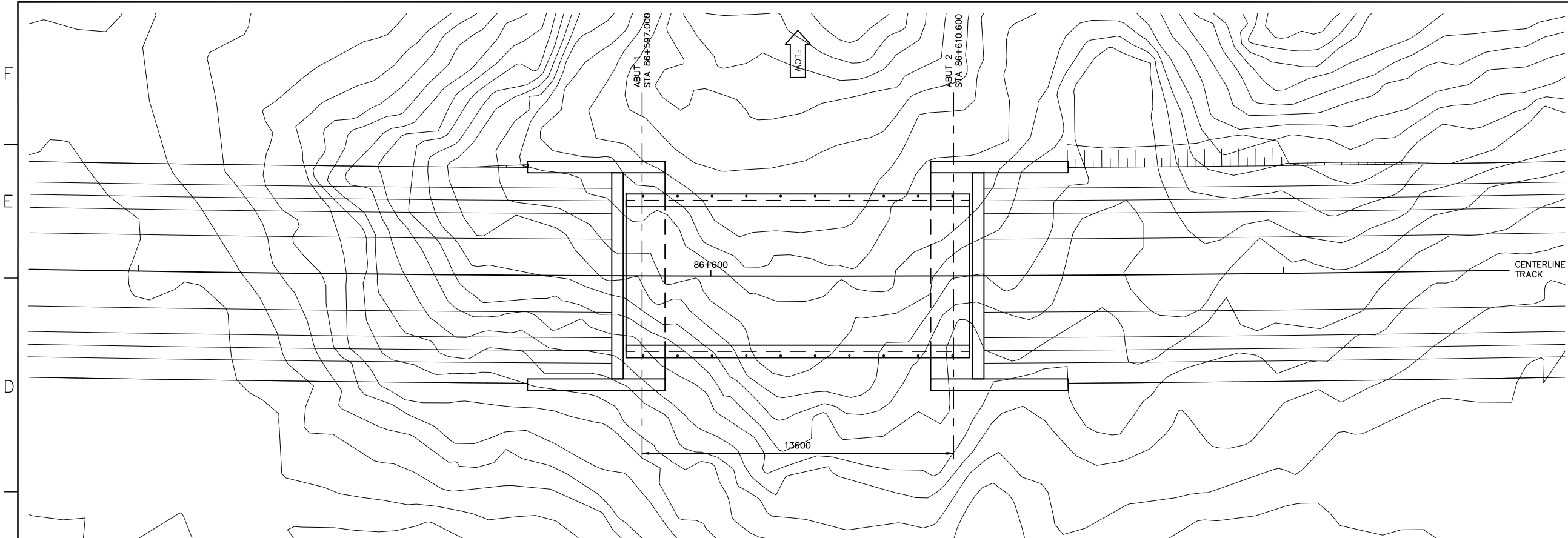

- NOTES**
- STRUCTURES SHOWN ON THIS DRAWING ARE SCHEMATIC ONLY. REFER TO DETAIL SHEETS IN OTHER SECTIONS OF THE DRAWING SET FOR MORE INFORMATION.
 - CONTOURS SHOWN ON THIS DRAWING REPRESENT EXISTING GRADE ONLY.
 - THE WATERCOURSE CROSS SECTION AT THIS LOCATION REQUIRES MODIFICATION IN ORDER TO PROVIDE SUFFICIENT CLEARANCE TO THE BRIDGE STRUCTURE. THE ELEVATION VIEW ON THIS DRAWING SHOWS THE ADJUSTED CHANNEL AND THE ASSOCIATED WATER LEVELS.
 - THE REFERENCE POINT LOCATING THIS STRUCTURE IS AT THE INTERSECTION BETWEEN THE ALIGNMENT REFERENCE LINE AND THE LOW STATION ABUTMENT BEARING CENTERLINE. THIS POINT IS LOCATED AS FOLLOWS:
STA 86+597.000
E 606181.195 N 7848868.242 ZONE 17W
LATITUDE 70°43'17.730" N
LONGITUDE 78°07'02.945" W
 - ALL DIMENSIONS ARE GIVEN ALONG THE CONTROL LINE UNO. THE CONTROL LINE IS ALSO THE PROFILE GRADE LINE (PGL) AND IS LOCATED AT CENTERLINE TRACK / TOP OF SUB-BALLAST.
 - THE WATERCOURSE CROSSED BY THIS STRUCTURE IS REFERENCED AS NUMBER 159 IN THE REPORT 'FISH HABITAT ASSESSMENTS ALONG THE STEENSBY RAIL CORRIDOR' PREPARED BY KNIGHT PIESOLD CONSULTING AND DATED FEBRUARY 2008.
 - THIS CROSSING IS DEFINED AS NON-NAVIGABLE.
 - FISH HABITAT RATING IS 'NONE'.
 - HIGH WATER LEVEL (HWL) = 146.090
HWL FREEBOARD = 0.769 METERS
 - NORMAL WATER LEVEL (NWL) = 145.470
NWL FREEBOARD = 1.389 METERS
 - RIP-RAP PROTECTIVE ARMOURING FOR THE ABUTMENTS MAY BE REQUIRED. THE NEED FOR AND THE EXTENT OF THIS PROTECTION WILL BE ASSESSED AND ENGINEERED IN THE FIELD AFTER FILL PLACEMENT HAS BEEN COMPLETED.

DEVELOPMENT OF THIS DRAWING IS BASED ON PRELIMINARY TOPOGRAPHICAL AND GEOTECHNICAL INFORMATION ADEQUATE FOR PRELIMINARY DESIGN ONLY. IT SHOULD NOT BE USED FOR CONSTRUCTION OR ANY OTHER PURPOSE.

REV	DDMMYY	REVISION	DR	CHK	APP	APP	APP	APP	ISS	DDMMYY	APP	ISSUED FOR	REF	NUMBER	TITLE
1	30SEP11	ISSUED FOR ENVIRONMENTAL IMPACT STATEMENT (EIS)													
0	30SEP08	ISSUED FOR ENVIRONMENTAL IMPACT STATEMENT (EIS)													

STAMP/SEAL

Client Mgr. Engineering Mgr. Project Mgr.

PROJECT PHASE LAND PERMIT APPLICATION

PROJECT NO.	ACTIVITY NO.		BY	DDMMYY
		DSN	KGW	01AUG11
		DRN	RCB	01AUG11
SCALE 1:100	PACKAGE CODE	CHK	JAS	01SEPT11
		APP		

SCALE 1:100

PACKAGE CODE

AREA	SUBJECT
5200	RAILWAY MAIN LINE



PROJECT NUMBER

CV-086-1
GENERAL PLAN AND
ELEVATION



DRAWING NO.

A1-159952-5200-122-6214-01

REV.

CAD FILE:

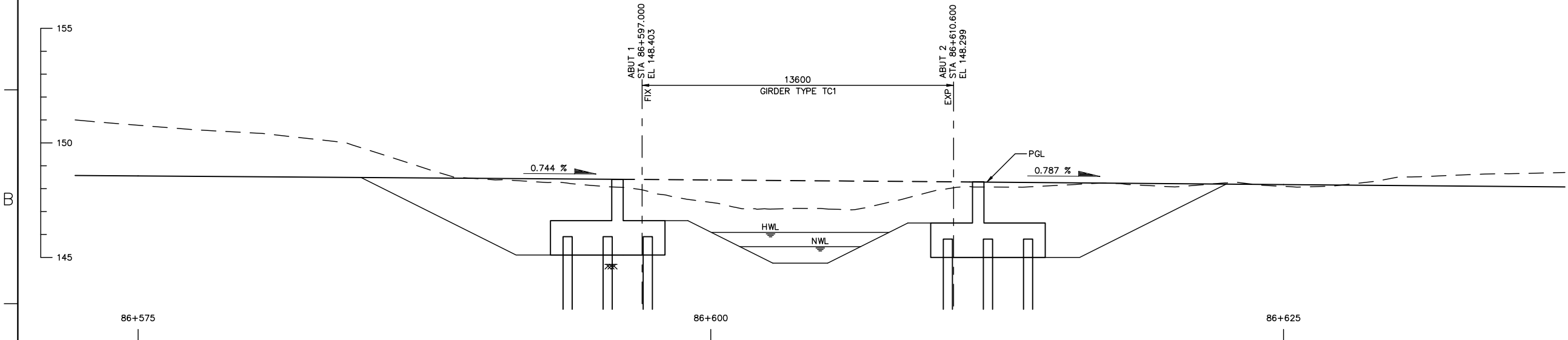
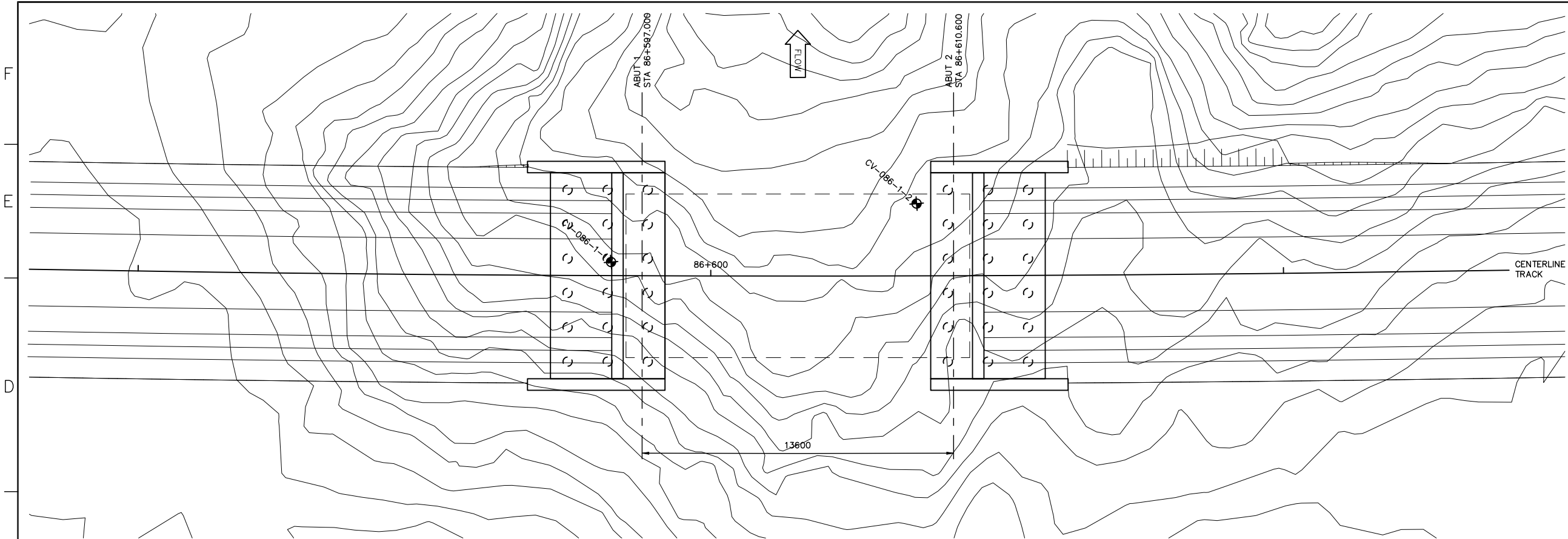

LEGEND

- APPROXIMATE BOREHOLE LOCATION. SEE GEOTECHNICAL REPORT FOR EXACT LOCATION AND ADDITIONAL INFORMATION.
- APPROXIMATE BEDROCK ELEVATION. SEE GEOTECHNICAL REPORT FOR EXACT ELEVATION AND ADDITIONAL INFORMATION.

BOREHOLES

ALL VALUES GIVEN BELOW ARE APPROXIMATE.

BOREHOLE	STATION	OFFSET	BEDROCK ELEV'
CV-086-1-1	86+596	1 L	144.7
CV-086-1-2	86+609	3 L	142.5

NOTES

- STRUCTURES SHOWN ON THIS DRAWING ARE SCHEMATIC ONLY. REFER TO DETAIL SHEETS IN OTHER SECTIONS OF THE DRAWING SET FOR MORE INFORMATION.
- CONTOURS SHOWN ON THIS DRAWING REPRESENT EXISTING GRADE ONLY.

DEVELOPMENT OF THIS DRAWING IS BASED ON PRELIMINARY TOPOGRAPHICAL AND GEOTECHNICAL INFORMATION ADEQUATE FOR PRELIMINARY DESIGN ONLY. IT SHOULD NOT BE USED FOR CONSTRUCTION OR ANY OTHER PURPOSE.

REV	DDMMYY	REVISION	DR	CHK	APP	APP	APP	APP	ISS	DDMMYY	APP	ISSUED FOR	REF	NUMBER	TITLE
1	30SEP11	ISSUED FOR ENVIRONMENTAL IMPACT STATEMENT (EIS)													
0	30SEP08	ISSUED FOR ENVIRONMENTAL IMPACT STATEMENT (EIS)													

STAMP/SEAL

Client Mgr.	Engineering Mgr.	Project Mgr.
LAND PERMIT APPLICATION		
PROJECT NO.	ACTIVITY NO.	BY
		DSN
		DRN
		CHK
		APP
SCALE	PACKAGE CODE	DDMMYY
1:100		01AUG11
		01AUG11
		01SEPT11

Baffinland
Iron Mines Corporation

AREA
5200

RAILWAY MAIN LINE

SUBJECT
CV-086-1
FOUNDATION LAYOUT

PROJECT NUMBER
1150

DRAWING NO.
A1-159952-5200-122-6214-02

REV.

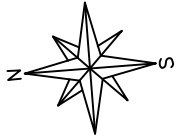

1. THIS PHOTO MOSAIC IS PROVIDED FOR GENERAL INFORMATION ONLY AND MAY NOT REFLECT THE CURRENT CONDITION OF THE SITE.
2. STRUCTURES SHOWN ON THIS DRAWING ARE SCHEMATIC ONLY. REFER TO DETAIL SHEETS IN OTHER SECTIONS OF THE DRAWING SET FOR MORE INFORMATION.
3. CONTOURS SHOWN ON THIS DRAWING REPRESENT EXISTING GRADE ONLY.

DEVELOPMENT OF THIS DRAWING IS BASED ON PRELIMINARY TOPOGRAPHICAL AND GEOTECHNICAL INFORMATION ADEQUATE FOR PRELIMINARY DESIGN ONLY. IT SHOULD NOT BE USED FOR CONSTRUCTION OR ANY OTHER PURPOSE.

[illegible]

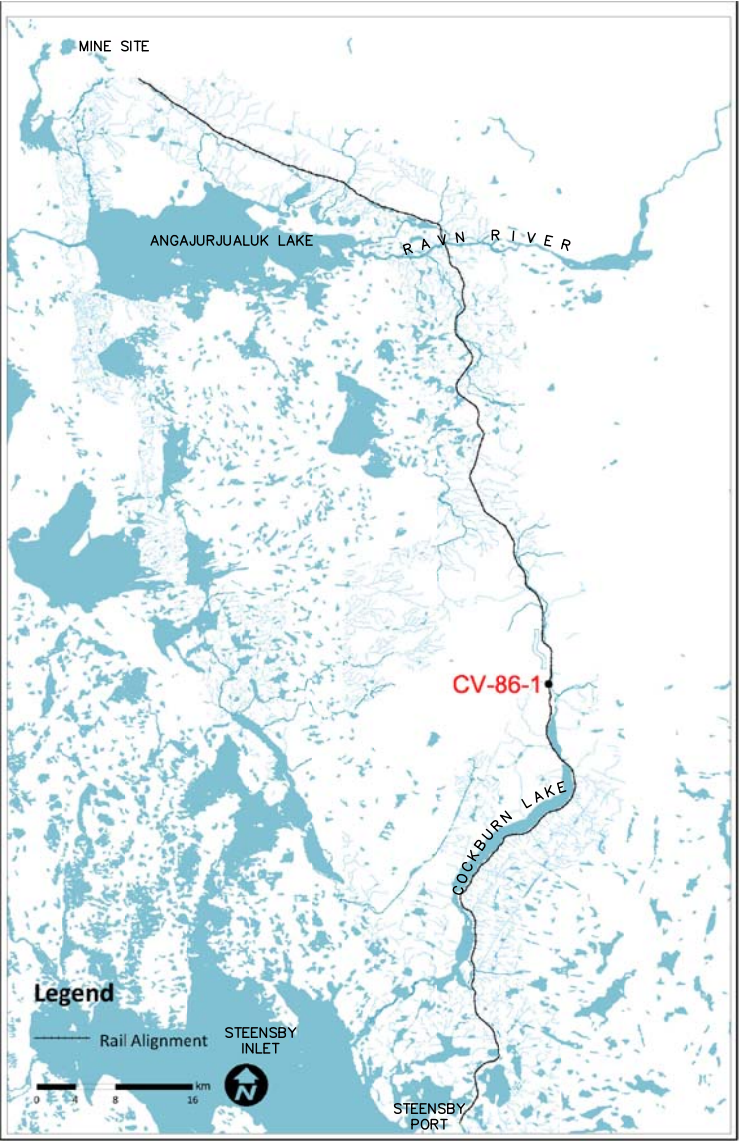

NOTES

1. THE WATERCOURSE CROSSED BY THIS STRUCTURE IS REFERENCED AS NUMBER 159 IN THE REPORT 'FISH HABITAT ASSESSMENTS ALONG THE STEENSBY RAIL CORRIDOR' PREPARED BY KNIGHT PIESOLD CONSULTING AND DATED FEBRUARY 2008.



DILLON
CONSULTING

1230

						
Client Mgr.		Engineering Mgr.		Project Mgr.		
PROJECT PHASE					AREA	
LAND PERMIT APPLICATION					5200	
					RAILWAY MAIN LINE	
PROJECT NO.		ACTIVITY NO.		SUBJECT		
				CV-086-1		
		BY		SITE PHOTOS		
		DSN				
		KGW				
		01AUG11				
		DRN				
		RCB				
		01AUG11				
SCALE		PACKAGE CODE				
		CHK				
		JAS				
		01SEPT11				
		APP				

STAMP/SEAL

CV-086-1
SITE PHOTOS

A1-159952-5200-122-6214-04

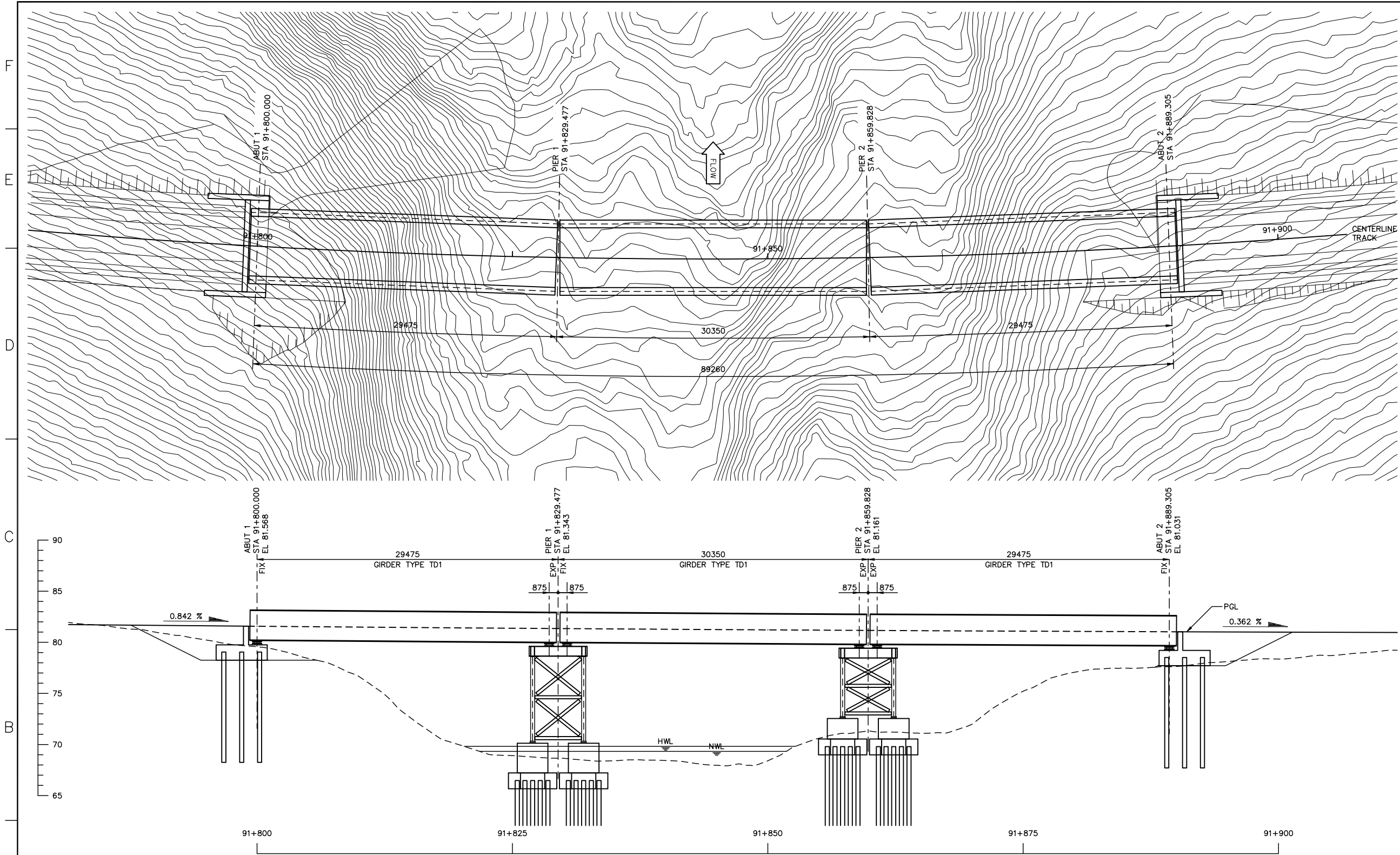
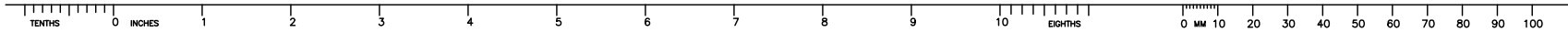

- NOTES**
- STRUCTURES SHOWN ON THIS DRAWING ARE SCHEMATIC ONLY. REFER TO DETAIL SHEETS IN OTHER SECTIONS OF THE DRAWING SET FOR MORE INFORMATION.
 - CONTOURS SHOWN ON THIS DRAWING REPRESENT EXISTING GRADE ONLY.
 - THE REFERENCE POINT LOCATING THIS STRUCTURE IS AT THE INTERSECTION BETWEEN THE ALIGNMENT REFERENCE LINE AND THE LOW STATION ABUTMENT BEARING CENTERLINE. THIS POINT IS LOCATED AS FOLLOWS:
STA 91+800.000
E 605928.584 N 7843811.976 ZONE 17W
LATITUDE 70°40'35.108" N
LONGITUDE 78°07'50.931" W
 - ALL DIMENSIONS ARE GIVEN ALONG THE CONTROL LINE UNO. THE CONTROL LINE IS ALSO THE PROFILE GRADE LINE (PGL) AND IS LOCATED AT CENTERLINE TRACK / TOP OF SUB-BALLAST.
 - THE WATERCOURSE CROSSED BY THIS STRUCTURE IS REFERENCED AS NUMBER 160 IN THE REPORT 'FISH HABITAT ASSESSMENTS ALONG THE STEENSBY RAIL CORRIDOR' PREPARED BY KNIGHT PIESOLD CONSULTING AND DATED FEBRUARY 2008.
 - THIS CROSSING IS DEFINED AS NON-NAVIGABLE.
 - FISH HABITAT RATING IS 'NONE'.
 - HIGH WATER LEVEL (HWL) = 69.820
HWL FREEBOARD = 9.751 METERS
 - NORMAL WATER LEVEL (NWL) = 69.330
NWL FREEBOARD = 10.241 METERS
 - RIP-RAP PROTECTIVE ARMOURING FOR THE ABUTMENTS MAY BE REQUIRED. THE NEED FOR AND THE EXTENT OF THIS PROTECTION WILL BE ASSESSED AND ENGINEERED IN THE FIELD AFTER FILL PLACEMENT HAS BEEN COMPLETED.

DEVELOPMENT OF THIS DRAWING IS BASED ON PRELIMINARY TOPOGRAPHICAL AND GEOTECHNICAL INFORMATION ADEQUATE FOR PRELIMINARY DESIGN ONLY. IT SHOULD NOT BE USED FOR CONSTRUCTION OR ANY OTHER PURPOSE.

REV	DDMMYY	REVISION	DR	CHK	APP	APP	APP	APP	ISS	DDMMYY	APP	ISSUED FOR	REF	NUMBER	TITLE
1	30SEP11	ISSUED FOR ENVIRONMENTAL IMPACT STATEMENT (EIS)													
0	30SEP08	ISSUED FOR ENVIRONMENTAL IMPACT STATEMENT (EIS)													

STAMP/SEAL

Client Mgr. Engineering Mgr. Project Mgr.

PROJECT PHASE LAND PERMIT APPLICATION

PROJECT NO. ACTIVITY NO.

SCALE 1:200

PACKAGE CODE

BY	DDMMYY
KGW	01AUG11
RCB	01AUG11
JAS	01SEPT11



AREA 5200 RAILWAY MAIN LINE

SUBJECT

BR-091-1
GENERAL PLAN AND
ELEVATION



PROJECT NUMBER

DRAWING NO.

A1-159952-5200-122-6215-01



REV.

CAD FILE:

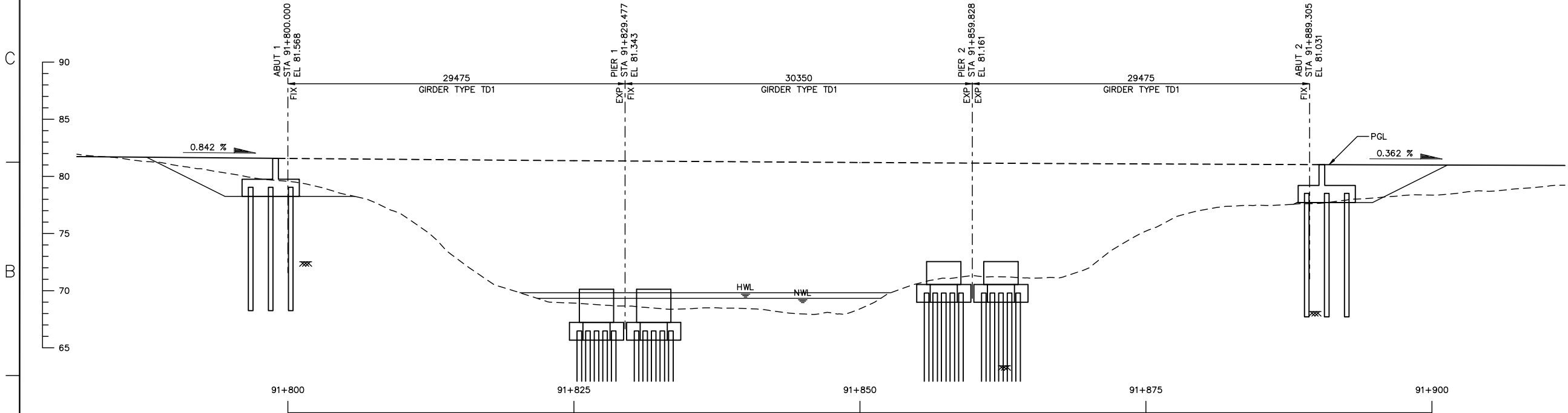
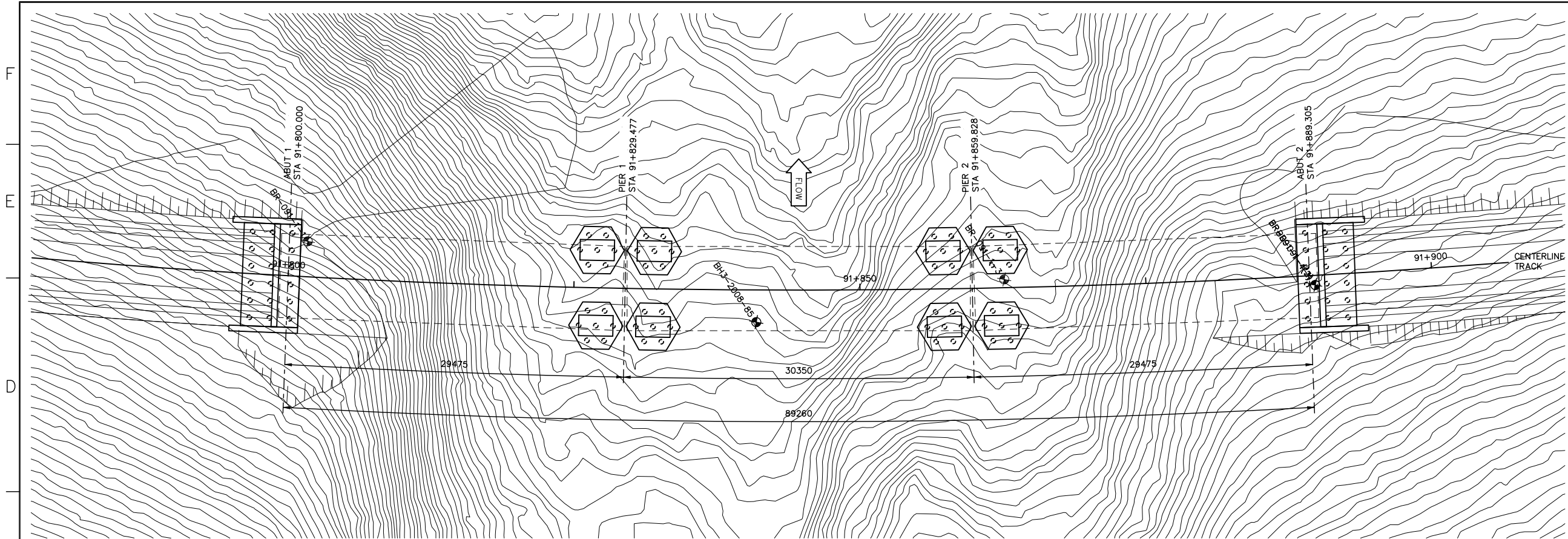
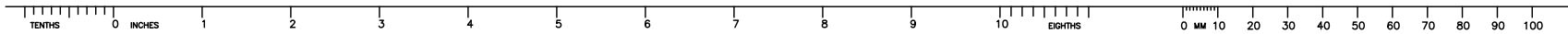

- LEGEND**
- APPROXIMATE BOREHOLE LOCATION. SEE GEOTECHNICAL REPORT FOR EXACT LOCATION AND ADDITIONAL INFORMATION.
 - APPROXIMATE BEDROCK ELEVATION. SEE GEOTECHNICAL REPORT FOR EXACT ELEVATION AND ADDITIONAL INFORMATION.
- BOREHOLES**
- ALL VALUES GIVEN BELOW ARE APPROXIMATE.
- | BOREHOLE | STATION | OFFSET | BEDROCK ELEV'N |
|---------------|---------|--------|----------------|
| BH3-2008-85 | 91+841 | 3 R | 61.8 |
| BR-091-1-1 | 91+802 | 3 L | 72.5 |
| BR-091-1-3 | 91+863 | 1 L | 63.4 |
| BR-091-1-4 | 91+890 | 1 R | < 76 |
| BR-091-1-4(2) | 91+890 | 1 R | < 70 |
| BR-091-1-4(3) | 91+890 | 1 R | 68.2 |
- NOTES**
- STRUCTURES SHOWN ON THIS DRAWING ARE SCHEMATIC ONLY. REFER TO DETAIL SHEETS IN OTHER SECTIONS OF THE DRAWING SET FOR MORE INFORMATION.
 - CONTOURS SHOWN ON THIS DRAWING REPRESENT EXISTING GRADE ONLY.

DEVELOPMENT OF THIS DRAWING IS BASED ON PRELIMINARY TOPOGRAPHICAL AND GEOTECHNICAL INFORMATION ADEQUATE FOR PRELIMINARY DESIGN ONLY. IT SHOULD NOT BE USED FOR CONSTRUCTION OR ANY OTHER PURPOSE.

REV	DDMMYY	REVISION	DR	CHK	APP	APP	APP	APP	ISS	DDMMYY	APP	ISSUED FOR	REF	NUMBER	TITLE
1	30SEP11	ISSUED FOR ENVIRONMENTAL IMPACT STATEMENT (EIS)													
0	30SEP08	ISSUED FOR ENVIRONMENTAL IMPACT STATEMENT (EIS)													

Client Mgr. Engineering Mgr. Project Mgr.

PROJECT PHASE LAND PERMIT APPLICATION

PROJECT NO. ACTIVITY NO. DSN KGW BY DDMMYY DRN RCB 01AUG11 CHK JAS 01SEPT11 APP

SCALE 1:200

PACKAGE CODE

AREA 5200

RAILWAY MAIN LINE

SUBJECT

BR-091-1 FOUNDATION LAYOUT

PROJECT NUMBER

DRAWING NO. A1-159952-5200-122-6215-02

REV.

Baffinland
Iron Mines Corporation

CANARIE

DILLON CONSULTING

STAMP/SEAL

19/08/2011 6:52:46 PM 6:52 PM

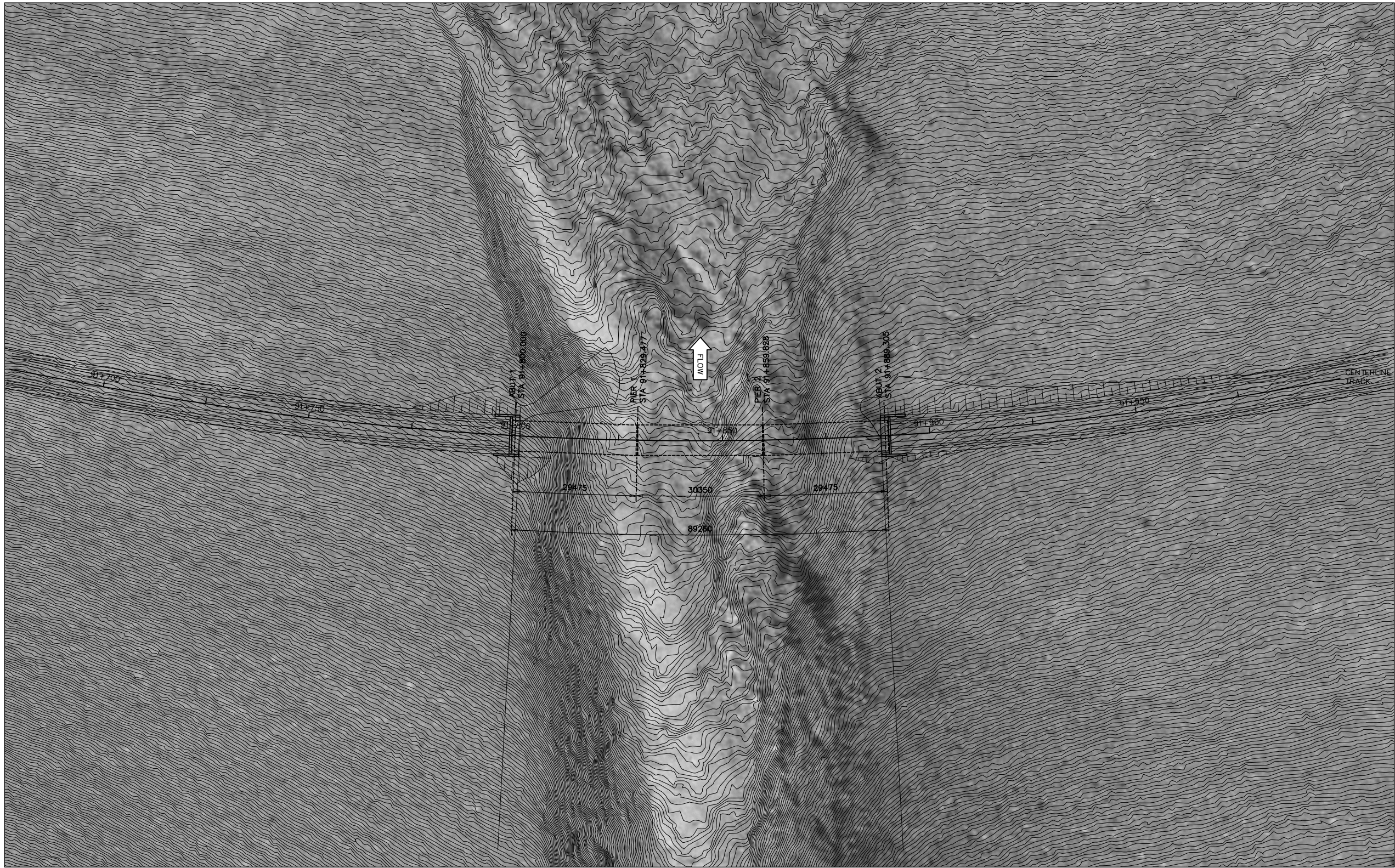

- NOTES**
1. THIS PHOTO MOSAIC IS PROVIDED FOR GENERAL INFORMATION ONLY AND MAY NOT REFLECT THE CURRENT CONDITION OF THE SITE.
 2. STRUCTURES SHOWN ON THIS DRAWING ARE SCHEMATIC ONLY. REFER TO DETAIL SHEETS IN OTHER SECTIONS OF THE DRAWING SET FOR MORE INFORMATION.
 3. CONTOURS SHOWN ON THIS DRAWING REPRESENT EXISTING GRADE ONLY.

DEVELOPMENT OF THIS DRAWING IS BASED ON PRELIMINARY TOPOGRAPHICAL AND GEOTECHNICAL INFORMATION ADEQUATE FOR PRELIMINARY DESIGN ONLY. IT SHOULD NOT BE USED FOR CONSTRUCTION OR ANY OTHER PURPOSE.

																																																																																																																																																																																																																																																																																																																																																																																																																																																																																																																																																																																																																																																																																																																																																																																																																																																																																																																																																																																																																																																																																																																																																																																																																																																																																																																																																																																																																					</
--	--	--	--	--	--	--	--	--	--	--	--	--	--	--	--	--	--	--	--	--	--	--	--	--	--	--	--	--	--	--	--	--	--	--	--	--	--	--	--	--	--	--	--	--	--	--	--	--	--	--	--	--	--	--	--	--	--	--	--	--	--	--	--	--	--	--	--	--	--	--	--	--	--	--	--	--	--	--	--	--	--	--	--	--	--	--	--	--	--	--	--	--	--	--	--	--	--	--	--	--	--	--	--	--	--	--	--	--	--	--	--	--	--	--	--	--	--	--	--	--	--	--	--	--	--	--	--	--	--	--	--	--	--	--	--	--	--	--	--	--	--	--	--	--	--	--	--	--	--	--	--	--	--	--	--	--	--	--	--	--	--	--	--	--	--	--	--	--	--	--	--	--	--	--	--	--	--	--	--	--	--	--	--	--	--	--	--	--	--	--	--	--	--	--	--	--	--	--	--	--	--	--	--	--	--	--	--	--	--	--	--	--	--	--	--	--	--	--	--	--	--	--	--	--	--	--	--	--	--	--	--	--	--	--	--	--	--	--	--	--	--	--	--	--	--	--	--	--	--	--	--	--	--	--	--	--	--	--	--	--	--	--	--	--	--	--	--	--	--	--	--	--	--	--	--	--	--	--	--	--	--	--	--	--	--	--	--	--	--	--	--	--	--	--	--	--	--	--	--	--	--	--	--	--	--	--	--	--	--	--	--	--	--	--	--	--	--	--	--	--	--	--	--	--	--	--	--	--	--	--	--	--	--	--	--	--	--	--	--	--	--	--	--	--	--	--	--	--	--	--	--	--	--	--	--	--	--	--	--	--	--	--	--	--	--	--	--	--	--	--	--	--	--	--	--	--	--	--	--	--	--	--	--	--	--	--	--	--	--	--	--	--	--	--	--	--	--	--	--	--	--	--	--	--	--	--	--	--	--	--	--	--	--	--	--	--	--	--	--	--	--	--	--	--	--	--	--	--	--	--	--	--	--	--	--	--	--	--	--	--	--	--	--	--	--	--	--	--	--	--	--	--	--	--	--	--	--	--	--	--	--	--	--	--	--	--	--	--	--	--	--	--	--	--	--	--	--	--	--	--	--	--	--	--	--	--	--	--	--	--	--	--	--	--	--	--	--	--	--	--	--	--	--	--	--	--	--	--	--	--	--	--	--	--	--	--	--	--	--	--	--	--	--	--	--	--	--	--	--	--	--	--	--	--	--	--	--	--	--	--	--	--	--	--	--	--	--	--	--	--	--	--	--	--	--	--	--	--	--	--	--	--	--	--	--	--	--	--	--	--	--	--	--	--	--	--	--	--	--	--	--	--	--	--	--	--	--	--	--	--	--	--	--	--	--	--	--	--	--	--	--	--	--	--	--	--	--	--	--	--	--	--	--	--	--	--	--	--	--	--	--	--	--	--	--	--	--	--	--	--	--	--	--	--	--	--	--	--	--	--	--	--	--	--	--	--	--	--	--	--	--	--	--	--	--	--	--	--	--	--	--	--	--	--	--	--	--	--	--	--	--	--	--	--	--	--	--	--	--	--	--	--	--	--	--	--	--	--	--	--	--	--	--	--	--	--	--	--	--	--	--	--	--	--	--	--	--	--	--	--	--	--	--	--	--	--	--	--	--	--	--	--	--	--	--	--	--	--	--	--	--	--	--	--	--	--	--	--	--	--	--	--	--	--	--	--	--	--	--	--	--	--	--	--	--	--	--	--	--	--	--	--	--	--	--	--	--	--	--	--	--	--	--	--	--	--	--	--	--	--	--	--	--	--	--	--	--	--	--	--	--	--	--	--	--	--	--	--	--	--	--	--	--	--	--	--	--	--	--	--	--	--	--	--	--	--	--	--	--	--	--	--	--	--	--	--	--	--	--	--	--	--	--	--	--	--	--	--	--	--	--	--	--	--	--	--	--	--	--	--	--	--	--	--	--	--	--	--	--	--	--	--	--	--	--	--	--	--	--	--	--	--	--	--	--	--	--	--	--	--	--	--	--	--	--	--	--	--	--	--	--	--	--	--	--	--	--	--	--	--	--	--	--	--	--	--	--	--	--	--	--	--	--	--	--	--	--	--	--	--	--	--	--	--	--	--	--	--	--	--	--	--	--	--	--	--	--	--	--	--	--	--	--	--	--	--	--	--	--	--	--	--	--	--	--	--	--	--	--	--	--	--	--	--	--	--	--	--	--	--	--	--	--	--	--	--	--	--	--	--	--	--	--	--	--	--	--	--	--	--	--	--	--	--	--	--	--	--	--	--	--	--	--	--	--	--	--	--	--	--	--	--	--	--	--	--	--	--	--	--	--	--	--	--	--	--	--	--	--	--	--	--	--	--	--	--	--	--	--	--	--	--	--	--	--	--	--	--	--	--	--	--	--	--	--	--	--	--	--	--	--	--	--	--	--	--	--	--	--	--	--	--	--	--	--	--	--	--	--	--	--	--	--	--	--	--	--	--	--	--	--	--	--	--	--	--	--	--	--	--	--	--	--	--	--	--	--	--	--	--	--	--	--	--	--	--	--	--	--	--	--	--	--	--	--	--	--	--	--	--	--	--	--	--	--	--	--	--	--	--	--	--	--	--	--	--	--	--	--	--	--	--	--	--	--	--	--	--	--	--	--	--	--	--	--	--	--	--	--	--	--	--	--	--	--	--	--	--	--	--	--	--	--	--	--	--	--	--	--	--	--	--	--	--	--	--	--	--	--	--	--	--	--	--	--	--	--	--	--	--	--	--	--	--	--	--	--	--	--	--	--	--	--	--	--	--	--	--	--	--	--	--	--	--	--	--	--	--	--	--	--	--	--	--	--	--	--	--	--	--	--	--	--	--	--	--	--	--	--	--	--	--	--	--	--	--	--	--	--	--	--	--	--	--	--	--	--	--	--	--	--	--	--	--	--	--	--	--	--	--	--	--	--	--	--	--	--	--	--	--	--	--	--	--	--	--	--	--	--	--	--	--	--	--	--	--	--	--	--	--	--	--	--	--	--	--	--	--	--	--	--	--	--	--	--	--	--	--	--	--	--	--	--	--	--	--	--	--	--	--	--	--	--	--	--	--	--	--	--	--	--	--	--	--	----

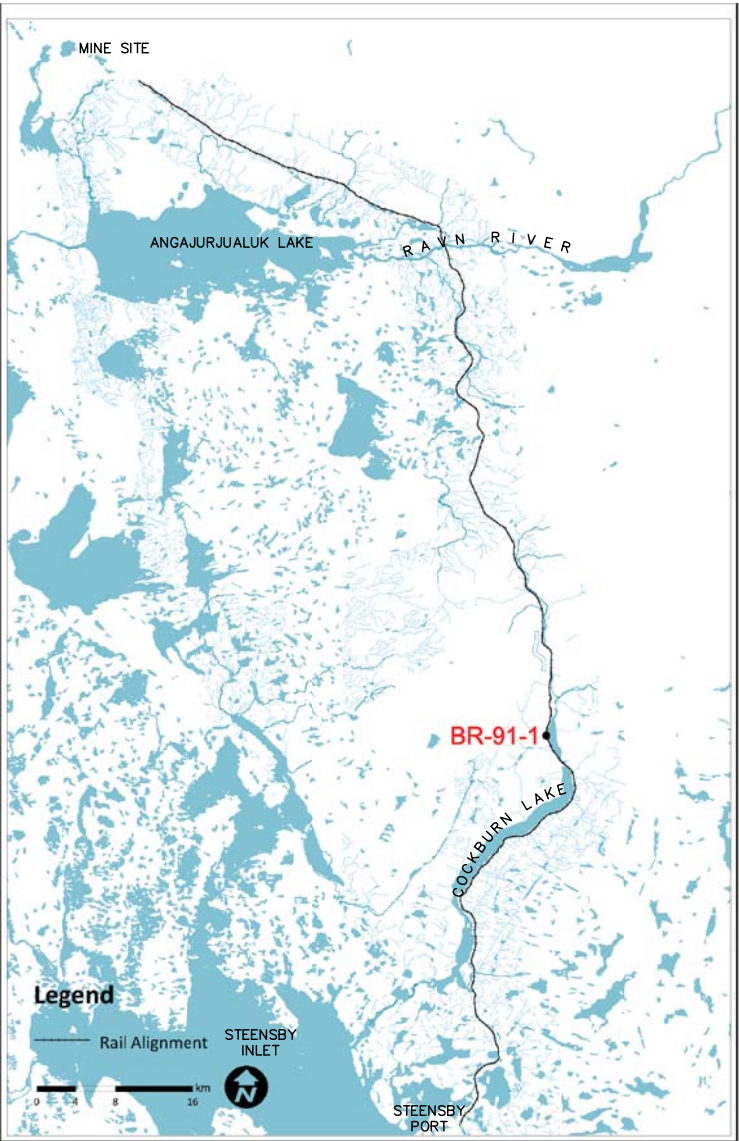

NOTES

1. THE WATERCOURSE CROSSED BY THIS STRUCTURE IS REFERENCED AS NUMBER 160 IN THE REPORT 'FISH HABITAT ASSESSMENTS ALONG THE STEENSBY RAIL CORRIDOR' PREPARED BY KNIGHT PIESOLD CONSULTING AND DATED FEBRUARY 2008.

DEVELOPMENT OF THIS DRAWING IS BASED ON PRELIMINARY TOPOGRAPHICAL AND GEOTECHNICAL INFORMATION ADEQUATE FOR PRELIMINARY DESIGN ONLY. IT SHOULD NOT BE USED FOR CONSTRUCTION OR ANY OTHER PURPOSE.

[illegible]

Client Mgr. Engineering Mgr. Project Mgr.							 	
PROJECT PHASE LAND PERMIT APPLICATION					AREA 5200	RAILWAY MAIN LINE		PROJECT NUMBER
PROJECT NO.	ACTIVITY NO.		BY	DDMMYY	SUBJECT BR-091-1 SITE PHOTOS	DRAWING NO.		REV.
		DSN	KGW	01AUG11		A1-159952-5200-122-6215-04		
		DRN	RCB	01AUG11				
SCALE	PACKAGE CODE	CHK	JAS	01SEPT11				
		APP						

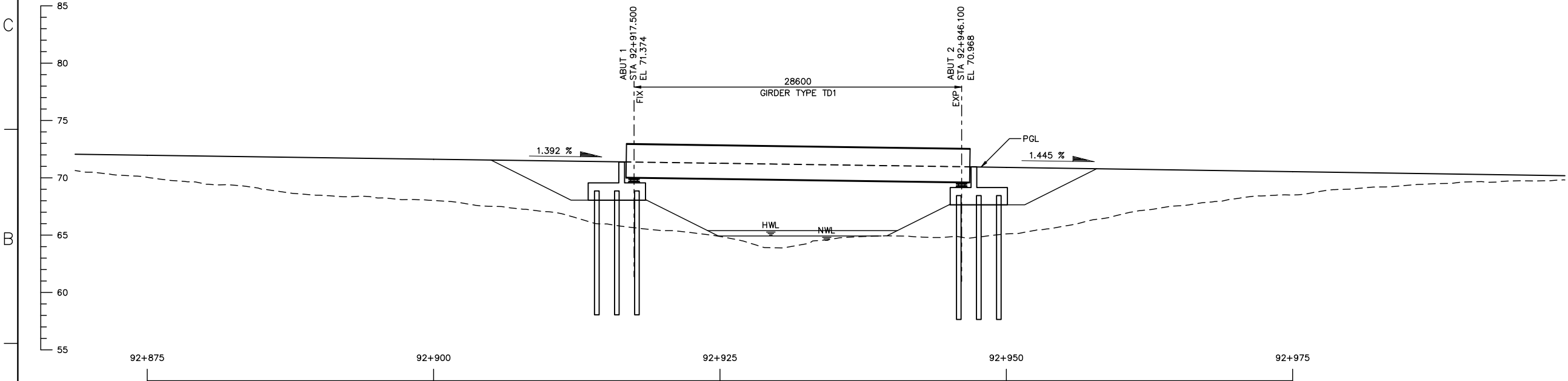
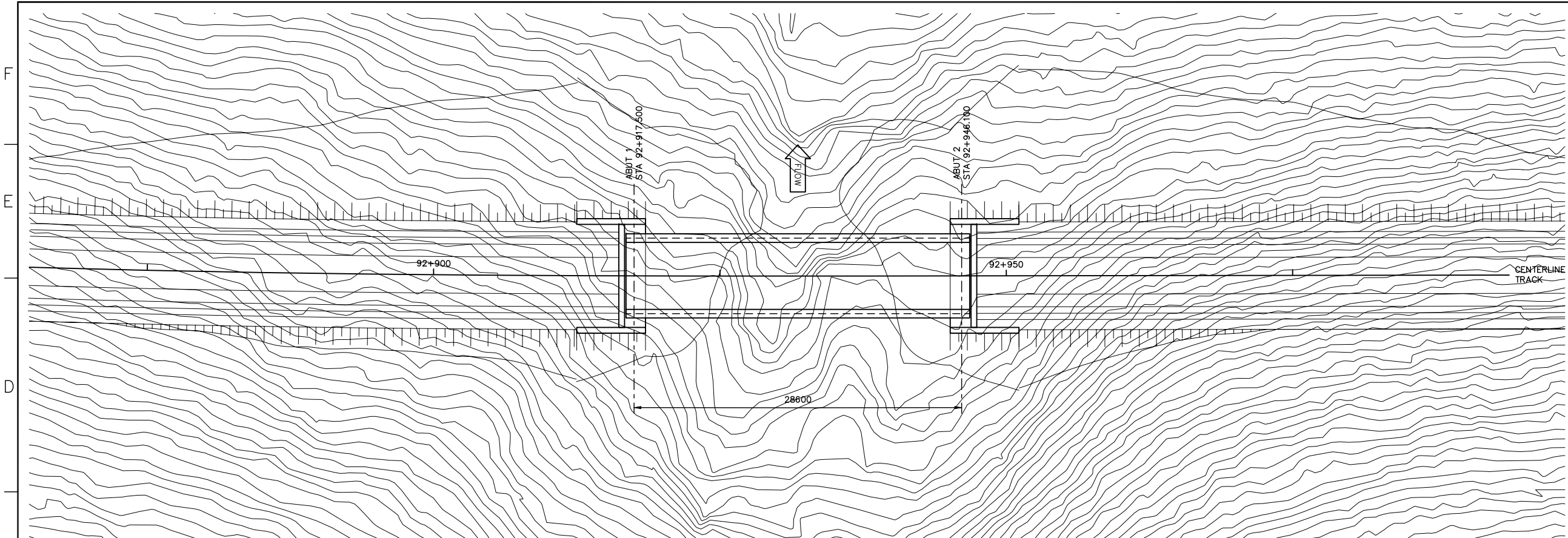

- NOTES**
- STRUCTURES SHOWN ON THIS DRAWING ARE SCHEMATIC ONLY. REFER TO DETAIL SHEETS IN OTHER SECTIONS OF THE DRAWING SET FOR MORE INFORMATION.
 - CONTOURS SHOWN ON THIS DRAWING REPRESENT EXISTING GRADE ONLY.
 - THE REFERENCE POINT LOCATING THIS STRUCTURE IS AT THE INTERSECTION BETWEEN THE ALIGNMENT REFERENCE LINE AND THE LOW STATION ABUTMENT BEARING CENTERLINE. THIS POINT IS LOCATED AS FOLLOWS:
STA 92+917.500
E 606349.983 N 7842780.222 ZONE 17W
LATITUDE 70°40'01.202" N
LONGITUDE 78°07'14.673" W
 - ALL DIMENSIONS ARE GIVEN ALONG THE CONTROL LINE UNO. THE CONTROL LINE IS ALSO THE PROFILE GRADE LINE (PGL) AND IS LOCATED AT CENTERLINE TRACK / TOP OF SUB-BALLAST.
 - THE WATERCOURSE CROSSED BY THIS STRUCTURE IS REFERENCED AS NUMBER 161 IN THE REPORT 'FISH HABITAT ASSESSMENTS ALONG THE STEENSBY RAIL CORRIDOR' PREPARED BY KNIGHT PIESOLD CONSULTING AND DATED FEBRUARY 2008.
 - THIS CROSSING IS DEFINED AS NON-NAVIGABLE.
 - FISH HABITAT RATING IS 'NONE'.
 - HIGH WATER LEVEL (HWL) = 65.390
HWL FREEBOARD = 4.118 METERS
 - NORMAL WATER LEVEL (NWL) = 64.930
NWL FREEBOARD = 4.578 METERS
 - RIP-RAP PROTECTIVE ARMOURING FOR THE ABUTMENTS MAY BE REQUIRED. THE NEED FOR AND THE EXTENT OF THIS PROTECTION WILL BE ASSESSED AND ENGINEERED IN THE FIELD AFTER FILL PLACEMENT HAS BEEN COMPLETED.

DEVELOPMENT OF THIS DRAWING IS BASED ON PRELIMINARY TOPOGRAPHICAL AND GEOTECHNICAL INFORMATION ADEQUATE FOR PRELIMINARY DESIGN ONLY. IT SHOULD NOT BE USED FOR CONSTRUCTION OR ANY OTHER PURPOSE.

REV	DDMMYY	REVISION	DR	CHK	APP	APP	APP	APP	ISS	DDMMYY	APP	ISSUED FOR	REF	NUMBER	TITLE
1	30SEP11	ISSUED FOR ENVIRONMENTAL IMPACT STATEMENT (EIS)													
0	30SEP08	ISSUED FOR ENVIRONMENTAL IMPACT STATEMENT (EIS)													

STAMP/SEAL

Client Mgr. Engineering Mgr. Project Mgr.

PROJECT PHASE LAND PERMIT APPLICATION

PROJECT NO.	ACTIVITY NO.	DSN	BY	DDMMYY
		KGW	01AUG11	
		RCB	01AUG11	
		JAS	01SEPT11	
		APP		

SCALE 1:200

PACKAGE CODE

CHK	JAS
-----	-----



AREA 5200 RAILWAY MAIN LINE

BR-092-1
GENERAL PLAN AND
ELEVATION



PROJECT NUMBER

DRAWING NO.

A1-159952-5200-122-6216-01

REV.

CAD FILE:

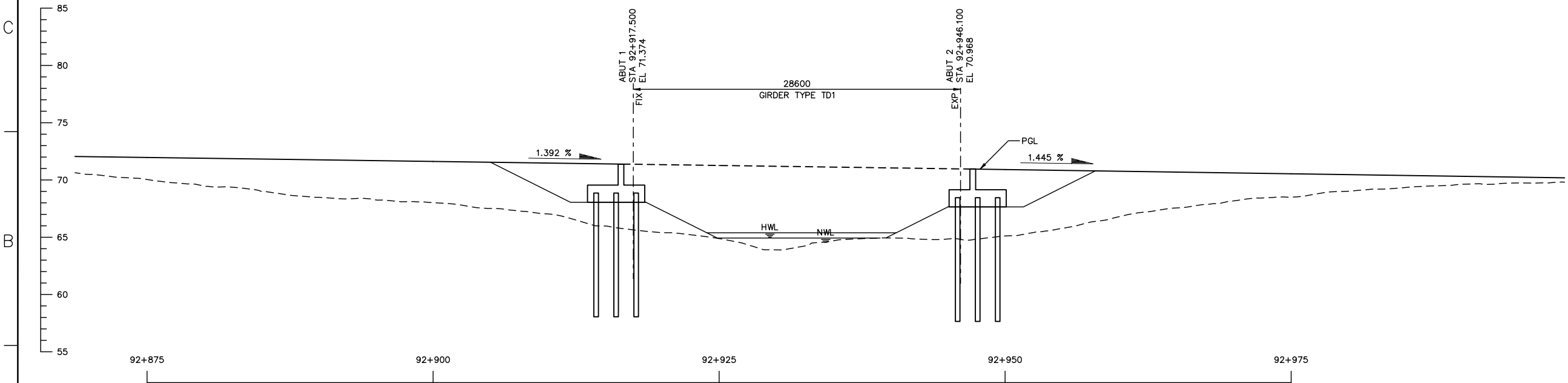
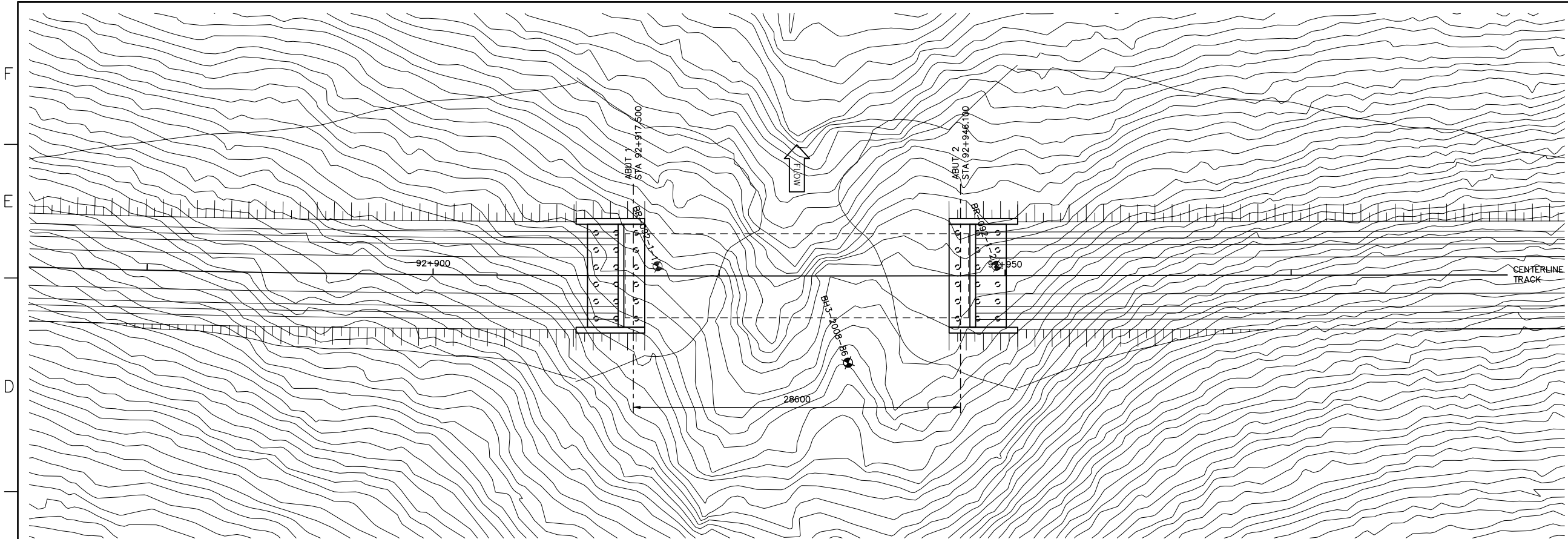
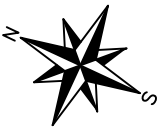
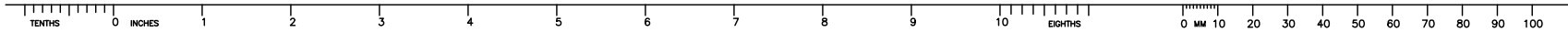

- LEGEND**
- APPROXIMATE BOREHOLE LOCATION. SEE GEOTECHNICAL REPORT FOR EXACT LOCATION AND ADDITIONAL INFORMATION.
 - APPROXIMATE BEDROCK ELEVATION. SEE GEOTECHNICAL REPORT FOR EXACT ELEVATION AND ADDITIONAL INFORMATION.

BOREHOLES

ALL VALUES GIVEN BELOW ARE APPROXIMATE.

BOREHOLE	STATION	OFFSET	BEDROCK ELEV'N
BH3-2008-86	92+936	8 R	50.0
BR-092-1-1	92+920	1 L	51.0
BR-092-1-2	92+949	1 L	44.7

- NOTES**
- STRUCTURES SHOWN ON THIS DRAWING ARE SCHEMATIC ONLY. REFER TO DETAIL SHEETS IN OTHER SECTIONS OF THE DRAWING SET FOR MORE INFORMATION.
 - CONTOURS SHOWN ON THIS DRAWING REPRESENT EXISTING GRADE ONLY.

DEVELOPMENT OF THIS DRAWING IS BASED ON PRELIMINARY TOPOGRAPHICAL AND GEOTECHNICAL INFORMATION ADEQUATE FOR PRELIMINARY DESIGN ONLY. IT SHOULD NOT BE USED FOR CONSTRUCTION OR ANY OTHER PURPOSE.

REV	DDMMYY	REVISION	DR	CHK	APP	APP	APP	APP	ISS	DDMMYY	APP	ISSUED FOR	REF	NUMBER	TITLE
1	30SEP11	ISSUED FOR ENVIRONMENTAL IMPACT STATEMENT (EIS)													
0	30SEP08	ISSUED FOR ENVIRONMENTAL IMPACT STATEMENT (EIS)													

STAMP/SEAL

Client Mgr.

Engineering Mgr.

Project Mgr.

PROJECT PHASE

LAND PERMIT APPLICATION

PROJECT NO.

ACTIVITY NO.

SCALE

1:200

AREA

5200

SUBJECT

RAILWAY MAIN LINE

BR-092-1

FOUNDATION LAYOUT

PROJECT NUMBER

1-159952-5200-122-6216-02

DRAWING NO.

REV.

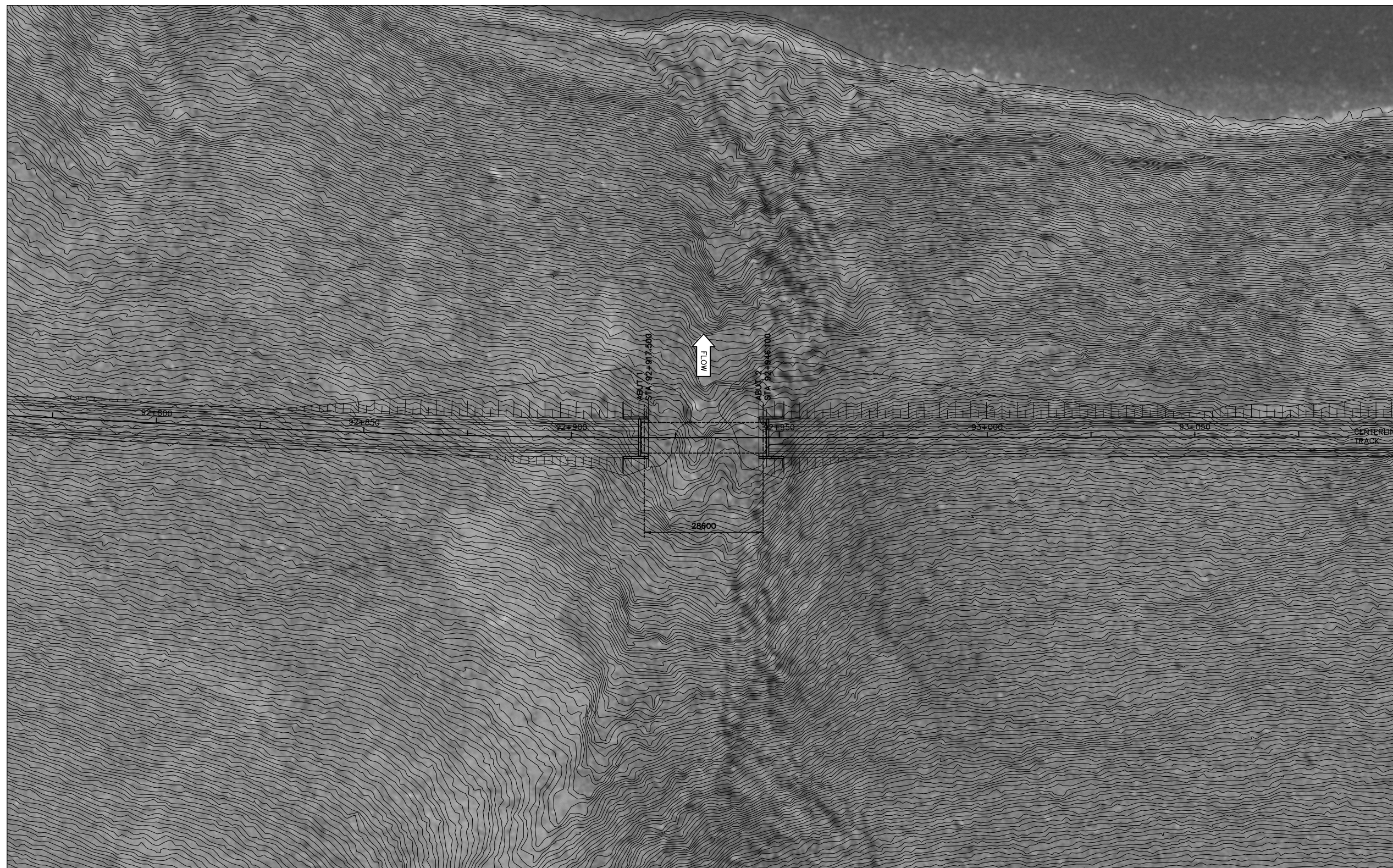
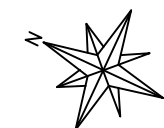

- NOTES**
1. THIS PHOTO MOSAIC IS PROVIDED FOR GENERAL INFORMATION ONLY AND MAY NOT REFLECT THE CURRENT CONDITION OF THE SITE.
 2. STRUCTURES SHOWN ON THIS DRAWING ARE SCHEMATIC ONLY. REFER TO DETAIL SHEETS IN OTHER SECTIONS OF THE DRAWING SET FOR MORE INFORMATION.
 3. CONTOURS SHOWN ON THIS DRAWING REPRESENT EXISTING GRADE ONLY.

DEVELOPMENT OF THIS DRAWING IS BASED ON PRELIMINARY TOPOGRAPHICAL AND GEOTECHNICAL INFORMATION ADEQUATE FOR PRELIMINARY DESIGN ONLY. IT SHOULD NOT BE USED FOR CONSTRUCTION OR ANY OTHER PURPOSE.

[illegible]

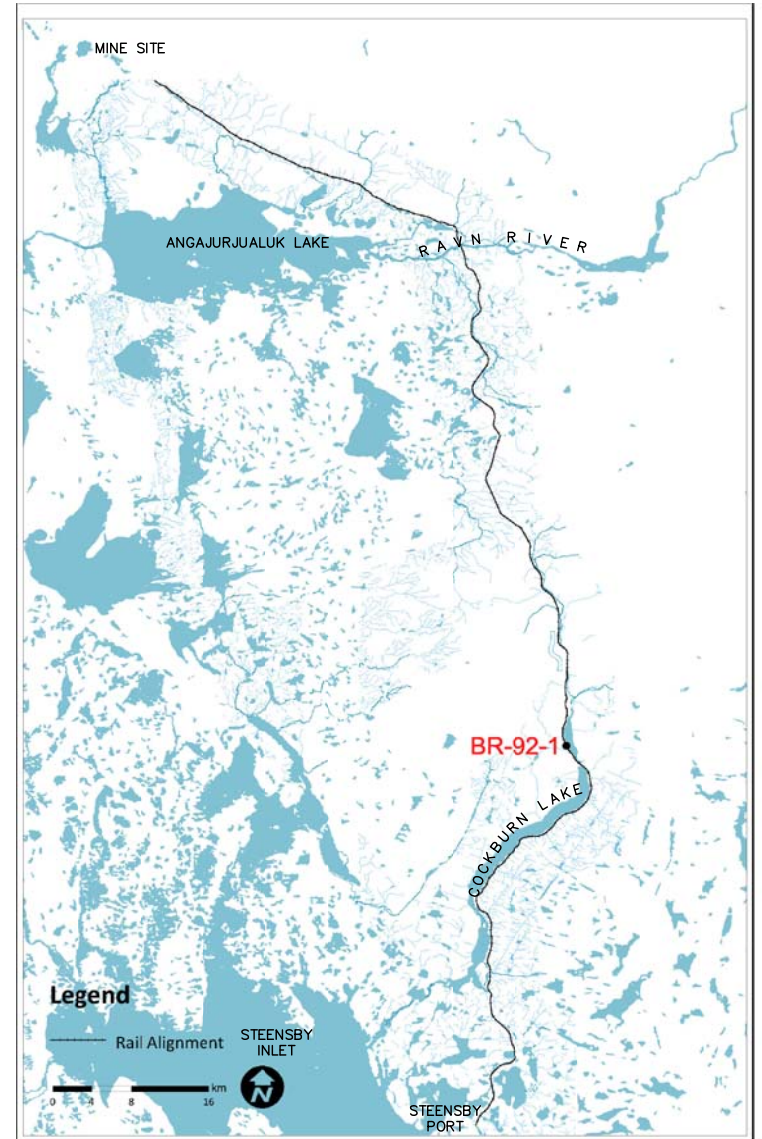

PLOTTED: 25-Nov-11 10:59 AM USER: BARNES, RHIANA

1. THE WATERCOURSE CROSSED BY THIS STRUCTURE IS REFERENCED AS NUMBER 161 IN THE REPORT 'FISH HABITAT ASSESSMENTS ALONG THE STEENSBY RAIL CORRIDOR' PREPARED BY KNIGHT PIESOLD CONSULTING AND DATED FEBRUARY 2008.

CANARIN



A1-159952-5200-122-6216-04

SAVED: 19/08/2011 6:52:46 PM 6:52 PM

[illegible]

STAMP/SEAL

							 	
Client Mgr. Engineering Mgr. Project Mgr.					AREA 5200		PROJECT NUMBER	
PROJECT PHASE LAND PERMIT APPLICATION					RAILWAY MAIN LINE		DRAWING NO.	
PROJECT NO.		ACTIVITY NO.		BY		DDMMYY		SUBJECT BR-092-1 SITE PHOTOS
		DSN		KGW		01AUG11		
		DRN		RCB		01AUG11		
SCALE		PACKAGE CODE		CHK		JAS 01SEPT11		
				APP				
							A1-159952-5200-122-6216-04	
							REV.	

CAD FILE:

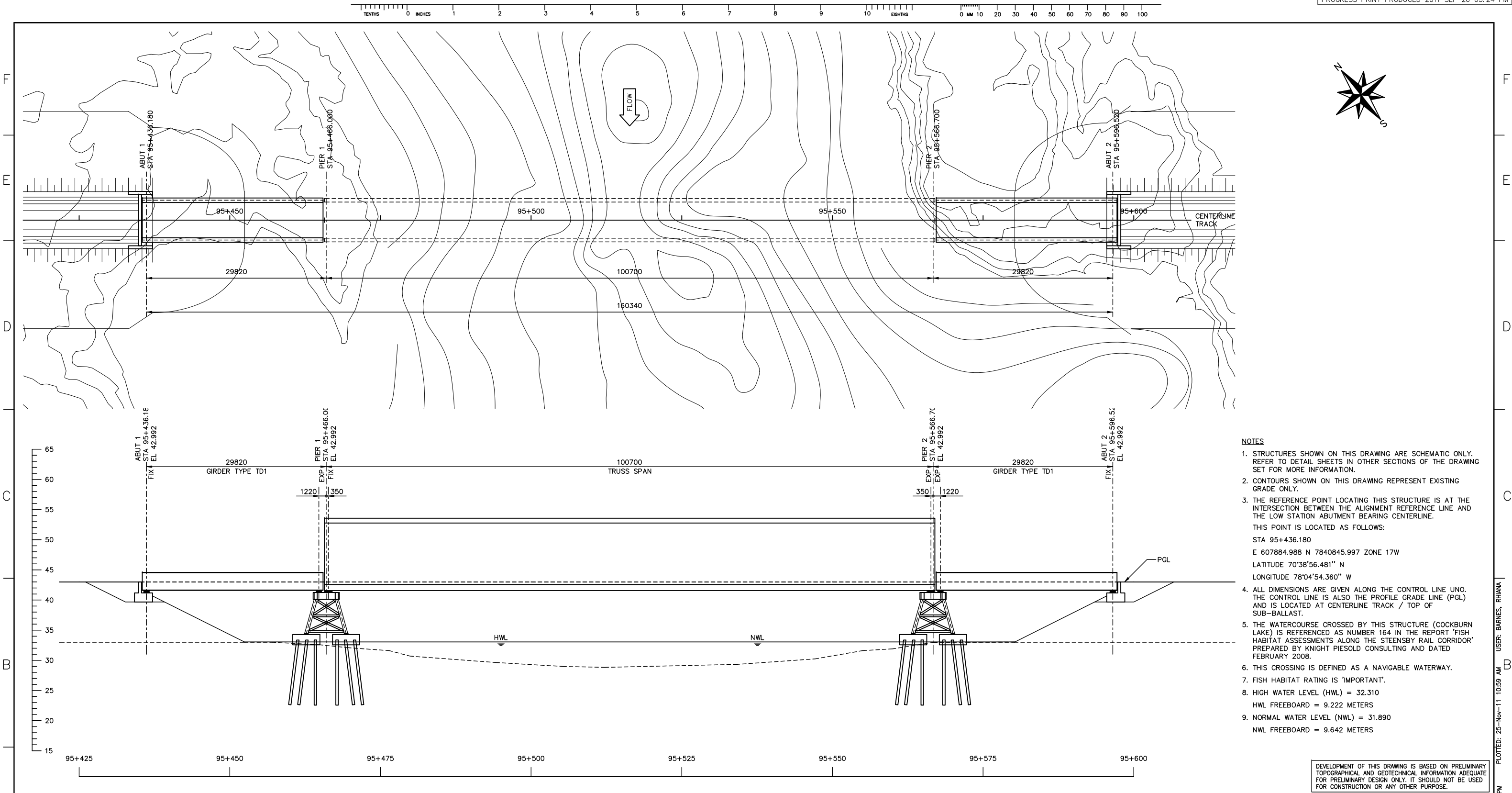

- NOTES
- STRUCTURES SHOWN ON THIS DRAWING ARE SCHEMATIC ONLY. REFER TO DETAIL SHEETS IN OTHER SECTIONS OF THE DRAWING SET FOR MORE INFORMATION.
 - CONTOURS SHOWN ON THIS DRAWING REPRESENT EXISTING GRADE ONLY.
 - THE REFERENCE POINT LOCATING THIS STRUCTURE IS AT THE INTERSECTION BETWEEN THE ALIGNMENT REFERENCE LINE AND THE LOW STATION ABUTMENT BEARING CENTERLINE. THIS POINT IS LOCATED AS FOLLOWS:
STA 95+436.180
E 607884.988 N 7840845.997 ZONE 17W
LATITUDE 70°38'56.481" N
LONGITUDE 78°04'54.360" W
 - ALL DIMENSIONS ARE GIVEN ALONG THE CONTROL LINE UNO. THE CONTROL LINE IS ALSO THE PROFILE GRADE LINE (PGL) AND IS LOCATED AT CENTERLINE TRACK / TOP OF SUB-BALLAST.
 - THE WATERCOURSE CROSSED BY THIS STRUCTURE (COCKBURN LAKE) IS REFERENCED AS NUMBER 164 IN THE REPORT 'FISH HABITAT ASSESSMENTS ALONG THE STEENSBY RAIL CORRIDOR' PREPARED BY KNIGHT PIESOLD CONSULTING AND DATED FEBRUARY 2008.
 - THIS CROSSING IS DEFINED AS A NAVIGABLE WATERWAY.
 - FISH HABITAT RATING IS 'IMPORTANT'.
 - HIGH WATER LEVEL (HWL) = 32.310
HWL FREEBOARD = 9.222 METERS
 - NORMAL WATER LEVEL (NWL) = 31.890
NWL FREEBOARD = 9.642 METERS

DEVELOPMENT OF THIS DRAWING IS BASED ON PRELIMINARY TOPOGRAPHICAL AND GEOTECHNICAL INFORMATION ADEQUATE FOR PRELIMINARY DESIGN ONLY. IT SHOULD NOT BE USED FOR CONSTRUCTION OR ANY OTHER PURPOSE.

A

--	--	--	--	--	--	--	--	--	--	--	--	--	--	--	--	--	--	--	--	--	--	--	--	--	--	--	--	--	--	--	--	--	--	--	--	--	--	--	--	--	--	--	--	--	--	--	--	--	--	--	--	--	--	--	--	--	--	--	--	--	--	--	--	--	--	--	--	--	--	--	--	--	--	--	--	--	--	--	--	--	--	--	--	--	--	--	--	--	--	--	--	--	--	--	--	--	--	--	--	--	--	--	--	--	--	--	--	--	--	--	--	--	--	--	--	--	--	--	--	--	--	--	--	--	--	--	--	--	--	--	--	--	--	--	--	--	--	--	--	--	--	--	--	--	--	--	--	--	--	--	--	--	--	--	--	--	--	--	--	--	--	--	--	--	--	--	--	--	--	--	--	--	--	--	--	--	--	--	--	--	--	--	--	--	--	--	--	--	--	--	--	--	--	--	--	--	--	--	--	--	--	--	--	--	--	--	--	--	--	--	--	--	--	--	--	--	--	--	--	--	--	--	--	--	--	--	--	--	--	--	--	--	--	--	--	--	--	--	--	--	--	--	--	--	--	--	--	--	--	--	--	--	--	--	--	--	--	--	--	--	--	--	--	--	--	--	--	--	--	--	--	--	--	--	--	--	--	--	--	--	--	--	--	--	--	--	--	--	--	--	--	--	--	--	--	--	--	--	--	--	--	--	--	--	--	--	--	--	--	--	--	--	--	--	--	--	--	--	--	--	--	--	--	--	--	--	--	--	--	--	--	--	--	--	--	--	--	--	--	--	--	--	--	--	--	--	--	--	--	--	--	--	--	--	--	--	--	--	--	--	--	--	--	--	--	--	--	--	--	--	--	--	--	--	--	--	--	--	--	--	--	--	--	--	--	--	--	--	--	--	--	--	--	--	--	--	--	--	--	--	--	--	--	--	--	--	--	--	--	--	--	--	--	--	--	--	--	--	--	--	--	--	--	--	--	--	--	--	--	--	--	--	--	--	--	--	--	--	--	--	--	--	--	--	--	--	--	--	--	--	--	--	--	--	--	--	--	--	--	--	--	--	--	--	--	--	--	--	--	--	--	--	--	--	--	--	--	--	--	--	--	--	--	--	--	--	--	--	--	--	--	--	--	--	--	--	--	--	--	--	--	--	--	--	--	--	--	--	--	--	--	--	--	--	--	--	--	--	--	--	--	--	--	--	--	--	--	--	--	--	--	--	--	--	--	--	--	--	--	--	--	--	--	--	--	--	--	--	--	--	--	--	--	--	--	--	--	--	--	--	--	--	--	--	--	--	--	--	--	--	--	--	--	--	--	--	--	--	--	--	--	--	--	--	--	--	--	--	--	--	--	--	--	--	--	--	--	--	--	--	--	--	--	--	--	--	--	--	--	--	--	--	--	--	--	--	--	--	--	--	--	--	--	--	--	--	--	--	--	--	--	--	--	--	--	--	--	--	--	--	--	--	--	--	--	--	--	--	--	--	--	--	--	--	--	--	--	--	--	--	--	--	--	--	--	--	--	--	--	--	--	--	--	--	--	--	--	--	--	--	--	--	--	--	--	--	--	--	--	--	--	--	--	--	--	--	--	--	--	--	--	--	--	--	--	--	--	--	--	--	--	--	--	--	--	--	--	--	--	--	--	--	--	--	--	--	--	--	--	--	--	--	--	--	--	--	--	--	--	--	--	--	--	--	--	--	--	--	--	--	--	--	--	--	--	--	--	--	--	--	--	--	--	--	--	--	--	--	--	--	--	--	--	--	--	--	--	--	--	--	--	--	--	--	--	--	--	--	--	--	--	--	--	--	--	--	--	--	--	--	--	--	--	--	--	--	--	--	--	--	--	--	--	--	--	--	--	--	--	--	--	--	--	--	--	--	--	--	--	--	--	--	--	--	--	--	--	--	--	--	--	--	--	--	--	--	--	--	--	--	--	--	--	--	--	--	--	--	--	--	--	--	--	--	--	--	--	--	--	--	--	--	--	--	--	--	--	--	--	--	--	--	--	--	--	--	--	--	--	--	--	--	--	--	--	--	--	--	--	--	--	--	--	--	--	--	--	--	--	--	--	--	--	--	--	--	--	--	--	--	--	--	--	--	--	--	--	--	--	--	--	--	--	--	--	--	--	--	--	--	--	--	--	--	--	--	--	--	--	--	--	--	--	--	--	--	--	--	--	--	--	--	--	--	--	--	--	--	--	--	--	--	--	--	--	--	--	--	--	--	--	--	--	--	--	--	--	--	--	--	--	--	--	--	--	--	--	--	--	--	--	--	--	--	--	--	--	--	--	--	--	--	--	--	--	--	--	--	--	--	--	--	--	--	--	--	--	--	--	--	--	--	--	--	--	--	--	--	--	--	--	--	--	--	--	--	--	--	--	--	--	--	--	--	--	--	--	--	--	--	--	--	--	--	--	--	--	--	--	--	--	--	--	--	--	--	--	--	--	--	--	--	--	--	--	--	--	--	--	--	--	--	--	--	--	--	--	--	--	--	--	--	--	--	--	--	--	--	--	--	--	--	--	--	--	--	--	--	--	--	--	--	--	--	--	--	--	--	--	--	--	--	--	--	--	--	--	--	--	--	--	--	--	--	--	--	--	--	--	--	--	--	--	--	--	--	--	--	--	--	--	--	--	--	--	--	--	--	--	--	--	--	--	--	--	--	--	--	--	--	--	--	--	--	--	--	--	--	--	--	--	--	--	--	--	--	--	--	--	--	--	--	--	--	--	--	--	--	--	--	--	--	--	--	--	--	--	--	--	--	--	--	--	--	--	--	--	--	--	--	--	--	--	--	--	--	--	--	--	--	--	--	--	--	--	--	--	--	--	--	--	--	--	--	--	--	--	--	--	--	--	--	--	--	--	--	--	--	--	--	--	--	--	--	--	--	--	--	--	--	--	--	--	--	--	--	--	--	--	--	--	--	--	--	--	--	--	--	--	--	--	--	--	--	--	--	--	--	--	--	--	--	--	--	--	--	--	--	--	--	--	--	--	--	--	--	--	--	--	--	--	--	--	--	--	--	--	--	--	--	--	--	--	--	--	--	--	--	--	--	--	--	--	--	--	--	--	--	--	--	--	--	--

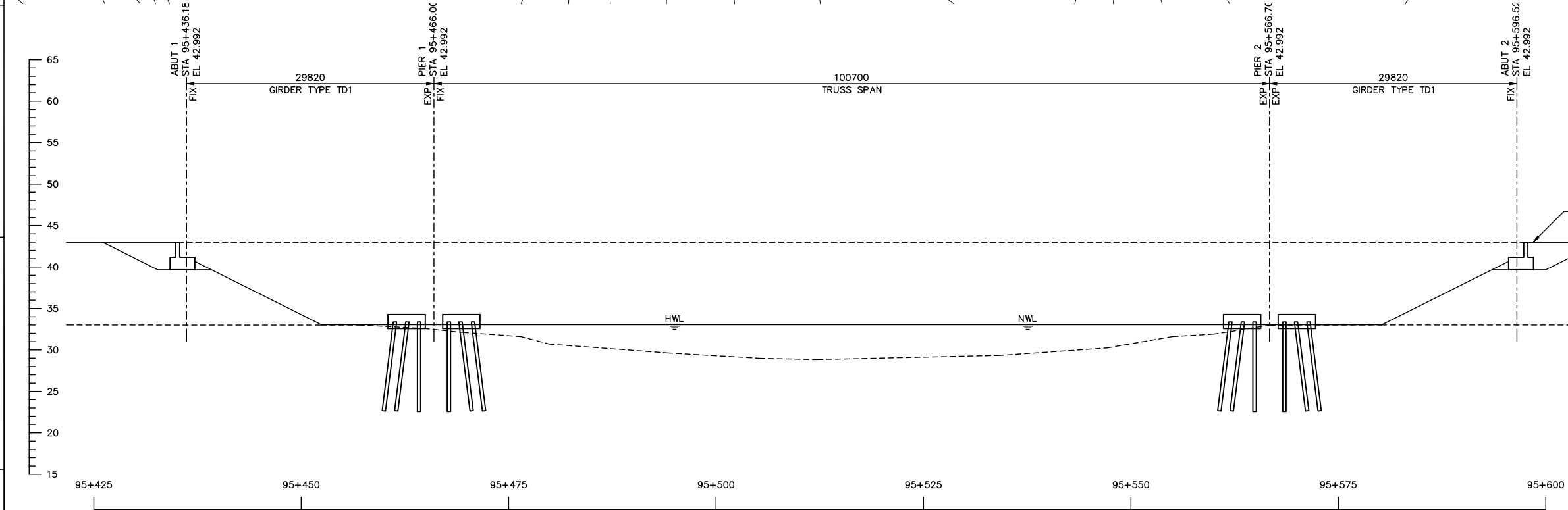
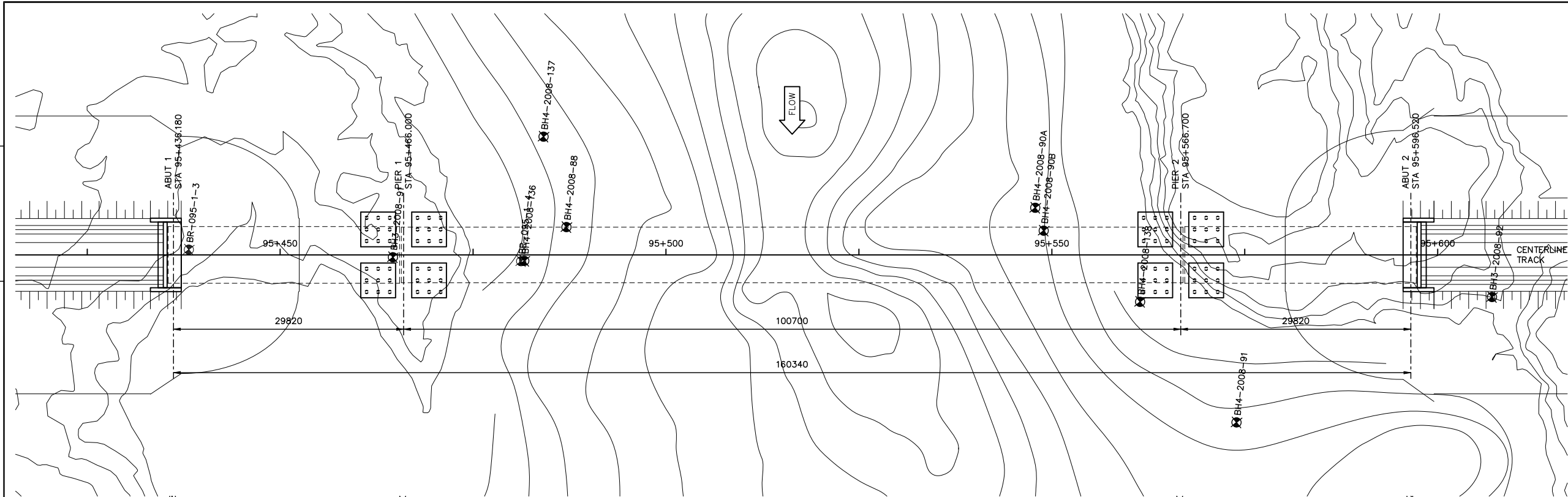
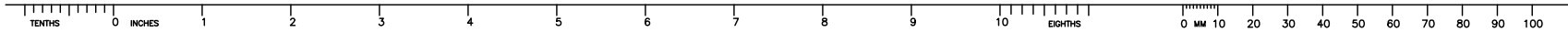

- LEGEND**
- APPROXIMATE BOREHOLE LOCATION. SEE GEOTECHNICAL REPORT FOR EXACT LOCATION AND ADDITIONAL INFORMATION.
 - APPROXIMATE BEDROCK ELEVATION. SEE GEOTECHNICAL REPORT FOR EXACT ELEVATION AND ADDITIONAL INFORMATION.

BOREHOLES
ALL VALUES GIVEN BELOW ARE APPROXIMATE.

BOREHOLE	STATION	OFFSET	BEDROCK ELEV'N
BH3-2008-91	95+465	0 R	< 3
BH3-2008-92	95+607	5 R	9.1
BH4-2008-88	95+487	4 L	< 6
BH4-2008-90A	95+548	6 L	< 7
BH4-2008-90B	95+549	3 L	< 28
BH4-2008-91	95+574	22 R	< 7
BH4-2008-136	95+482	1 R	< -1
BH4-2008-137	95+484	15 L	< -2
BH4-2008-138	95+561	6 R	3.0
BR-095-1-3	95+438	1 L	< -20
BR-095-1-4	95+481	1 R	< -15

- NOTES**
- STRUCTURES SHOWN ON THIS DRAWING ARE SCHEMATIC ONLY. REFER TO DETAIL SHEETS IN OTHER SECTIONS OF THE DRAWING SET FOR MORE INFORMATION.
 - CONTOURS SHOWN ON THIS DRAWING REPRESENT EXISTING GRADE ONLY.

DEVELOPMENT OF THIS DRAWING IS BASED ON PRELIMINARY TOPOGRAPHICAL AND GEOTECHNICAL INFORMATION ADEQUATE FOR PRELIMINARY DESIGN ONLY. IT SHOULD NOT BE USED FOR CONSTRUCTION OR ANY OTHER PURPOSE.

REV	DDMMYY	REVISION	DR	CHK	APP	APP	APP	APP	ISS	DDMMYY	APP	ISSUED FOR	REF	NUMBER	TITLE
1	30SEP11	ISSUED FOR ENVIRONMENTAL IMPACT STATEMENT (EIS)													
0	30SEP08	ISSUED FOR ENVIRONMENTAL IMPACT STATEMENT (EIS)													

STAMP/SEAL

Client Mgr. Engineering Mgr. Project Mgr.

PROJECT PHASE LAND PERMIT APPLICATION

PROJECT NO.	ACTIVITY NO.	DSN	BY	DDMMYY
		DRN	KGW	01AUG11
		CHK	RCB	01AUG11
		APP	JAS	01SEPT11



AREA 5200 RAILWAY MAIN LINE

BR-095-1 FOUNDATION LAYOUT



PROJECT NUMBER

DRAWING NO.

A1-159952-5200-122-6217-02



REV.

CAD FILE:

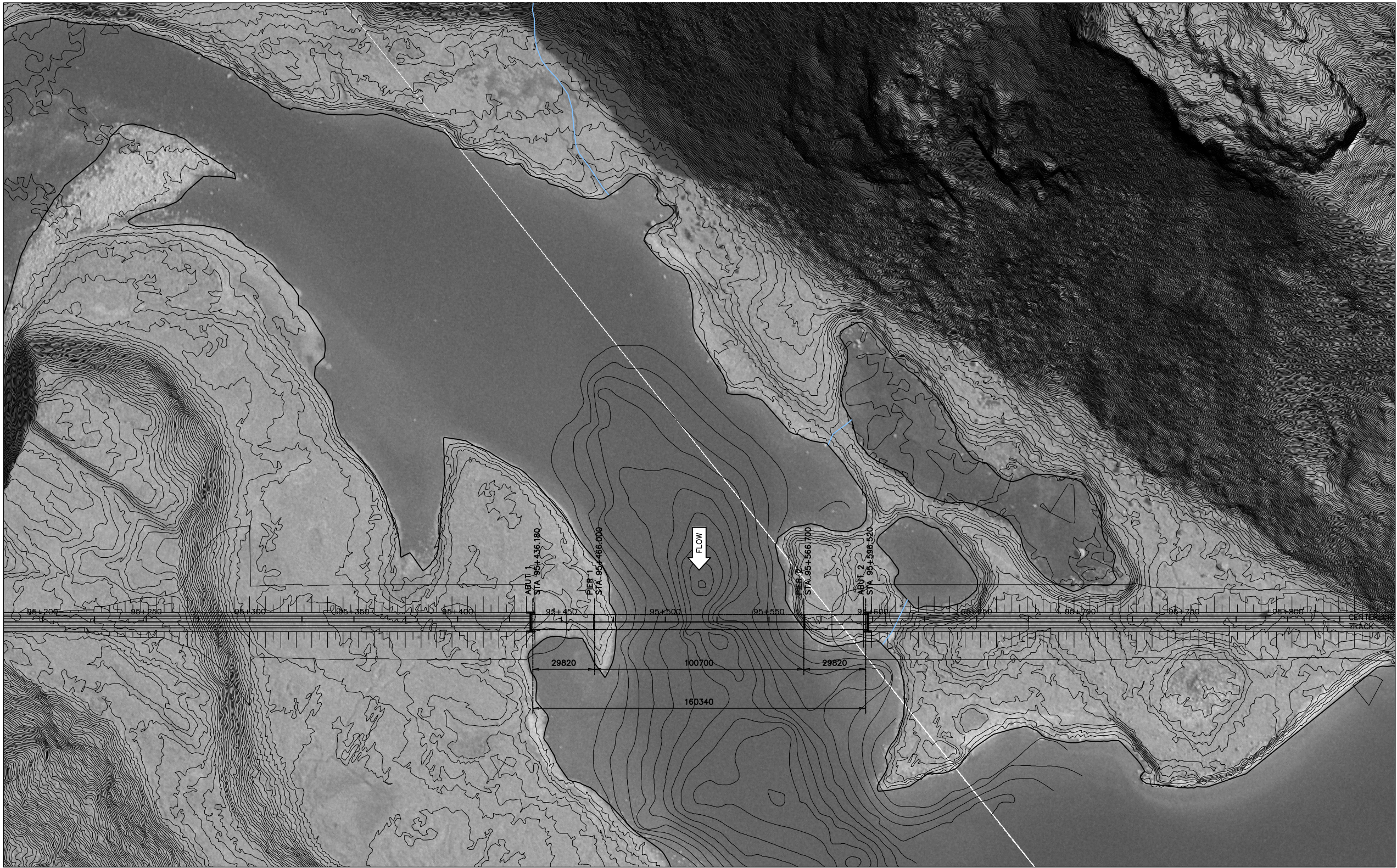

- NOTES**
1. THIS PHOTO MOSAIC IS PROVIDED FOR GENERAL INFORMATION ONLY AND MAY NOT REFLECT THE CURRENT CONDITION OF THE SITE.
 2. STRUCTURES SHOWN ON THIS DRAWING ARE SCHEMATIC ONLY. REFER TO DETAIL SHEETS IN OTHER SECTIONS OF THE DRAWING SET FOR MORE INFORMATION.
 3. CONTOURS SHOWN ON THIS DRAWING REPRESENT EXISTING GRADE ONLY.

DEVELOPMENT OF THIS DRAWING IS BASED ON PRELIMINARY TOPOGRAPHICAL AND GEOTECHNICAL INFORMATION ADEQUATE FOR PRELIMINARY DESIGN ONLY. IT SHOULD NOT BE USED FOR CONSTRUCTION OR ANY OTHER PURPOSE.

[illegible]



NOTES

1. THE WATERCOURSE CROSSED BY THIS STRUCTURE (COCKBURN LAKE) IS REFERENCED AS NUMBER 164 IN THE REPORT 'FISH HABITAT ASSESSMENTS ALONG THE STEENSBY RAIL CORRIDOR' PREPARED BY KNIGHT PIESOLD CONSULTING AND DATED FEBRUARY 2008.

DEVELOPMENT OF THIS DRAWING IS BASED ON PRELIMINARY TOPOGRAPHICAL AND GEOTECHNICAL INFORMATION ADEQUATE FOR PRELIMINARY DESIGN ONLY. IT SHOULD NOT BE USED FOR CONSTRUCTION OR ANY OTHER PURPOSE.

[illegible]

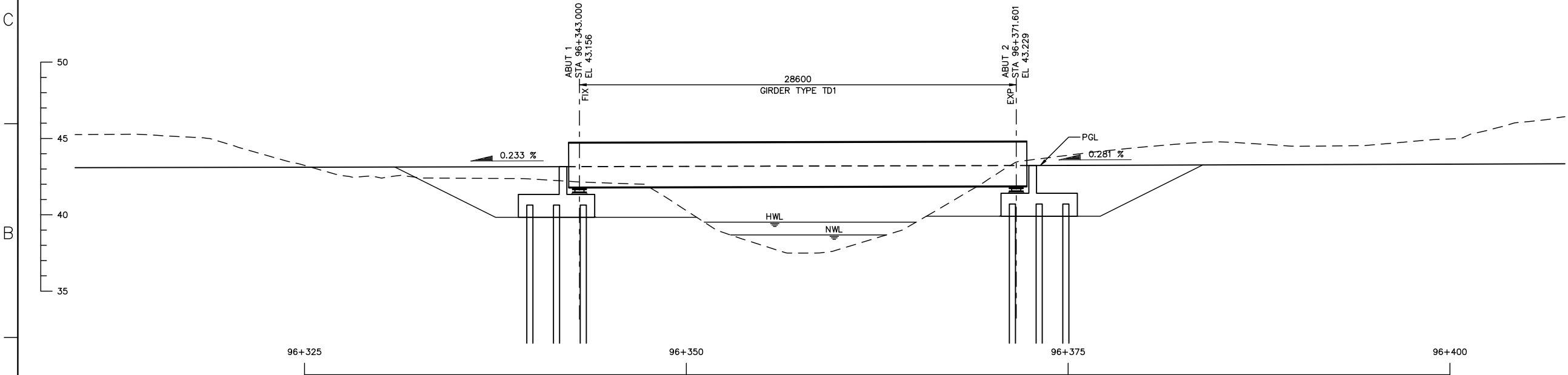
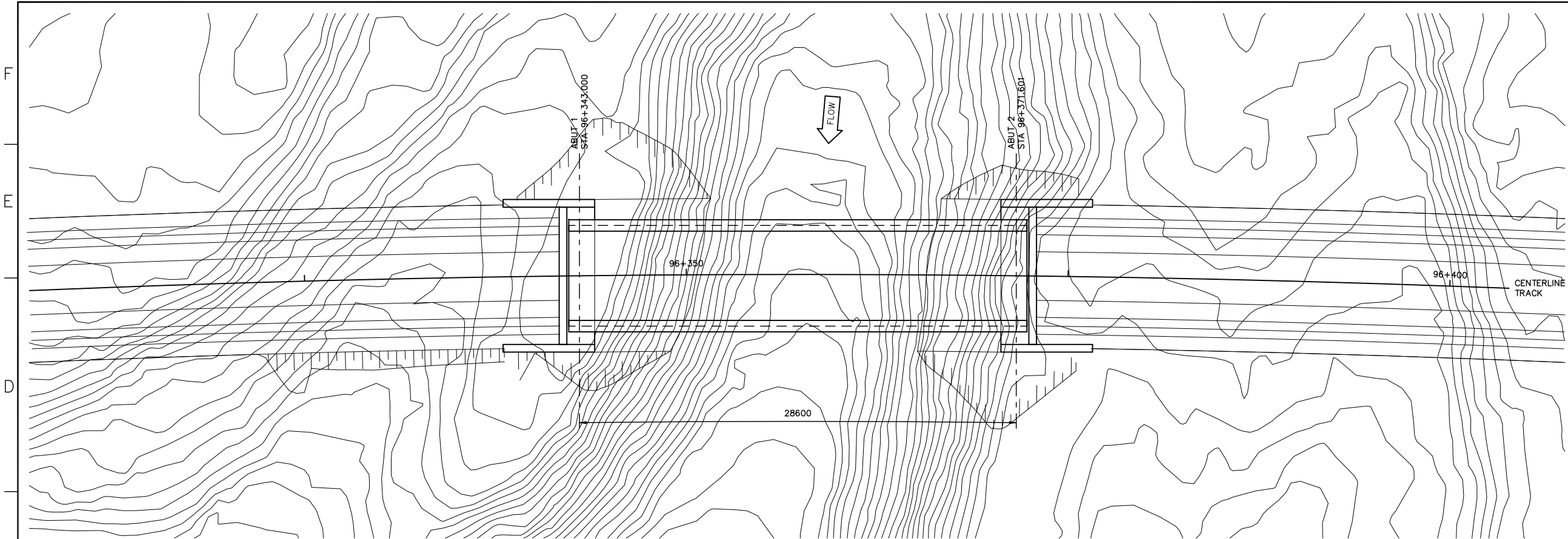

- NOTES**
- STRUCTURES SHOWN ON THIS DRAWING ARE SCHEMATIC ONLY. REFER TO DETAIL SHEETS IN OTHER SECTIONS OF THE DRAWING SET FOR MORE INFORMATION.
 - CONTOURS SHOWN ON THIS DRAWING REPRESENT EXISTING GRADE ONLY.
 - THE REFERENCE POINT LOCATING THIS STRUCTURE IS AT THE INTERSECTION BETWEEN THE ALIGNMENT REFERENCE LINE AND THE LOW STATION ABUTMENT BEARING CENTERLINE. THIS POINT IS LOCATED AS FOLLOWS:
STA 96+343.000
E 608537.007 N 7840224.533 ZONE 17W
LATITUDE 70°38'35.433" N
LONGITUDE 78°03'53.895" W
 - ALL DIMENSIONS ARE GIVEN ALONG THE CONTROL LINE UNO. THE CONTROL LINE IS ALSO THE PROFILE GRADE LINE (PGL) AND IS LOCATED AT CENTERLINE TRACK / TOP OF SUB-BALLAST.
 - THE WATERCOURSE CROSSED BY THIS STRUCTURE IS REFERENCED AS NUMBER 165 IN THE REPORT 'FISH HABITAT ASSESSMENTS ALONG THE STEENSBY RAIL CORRIDOR' PREPARED BY KNIGHT PIESOLD CONSULTING AND DATED FEBRUARY 2008.
 - THIS CROSSING IS DEFINED AS NON-NAVIGABLE.
 - FISH HABITAT RATING IS 'IMPORTANT'.
 - HIGH WATER LEVEL (HWL) = 39.520
HWL FREEBOARD = 2.176 METERS
 - NORMAL WATER LEVEL (NWL) = 38.680
NWL FREEBOARD = 3.016 METERS

DEVELOPMENT OF THIS DRAWING IS BASED ON PRELIMINARY TOPOGRAPHICAL AND GEOTECHNICAL INFORMATION ADEQUATE FOR PRELIMINARY DESIGN ONLY. IT SHOULD NOT BE USED FOR CONSTRUCTION OR ANY OTHER PURPOSE.

REV	DDMMYY	REVISION	DR	CHK	APP	APP	APP	APP	ISS	DDMMYY	APP	ISSUED FOR	REF	NUMBER	TITLE
1	30SEP11	ISSUED FOR ENVIRONMENTAL IMPACT STATEMENT (EIS)													
0	30SEP08	ISSUED FOR ENVIRONMENTAL IMPACT STATEMENT (EIS)													

STAMP/SEAL

Client Mgr. Engineering Mgr. Project Mgr.

PROJECT PHASE LAND PERMIT APPLICATION

PROJECT NO.	ACTIVITY NO.	DSN	BY	DDMMYY
		KGW	01AUG11	
		RCB	01AUG11	
		JAS	01SEPT11	

SCALE 1:150

PACKAGE CODE

CHK	APP
JAS	



AREA 5200

RAILWAY MAIN LINE

BR-096-1
GENERAL PLAN AND
ELEVATION



PROJECT NUMBER



DRAWING NO.

A1-159952-5200-122-6218-01

REV.

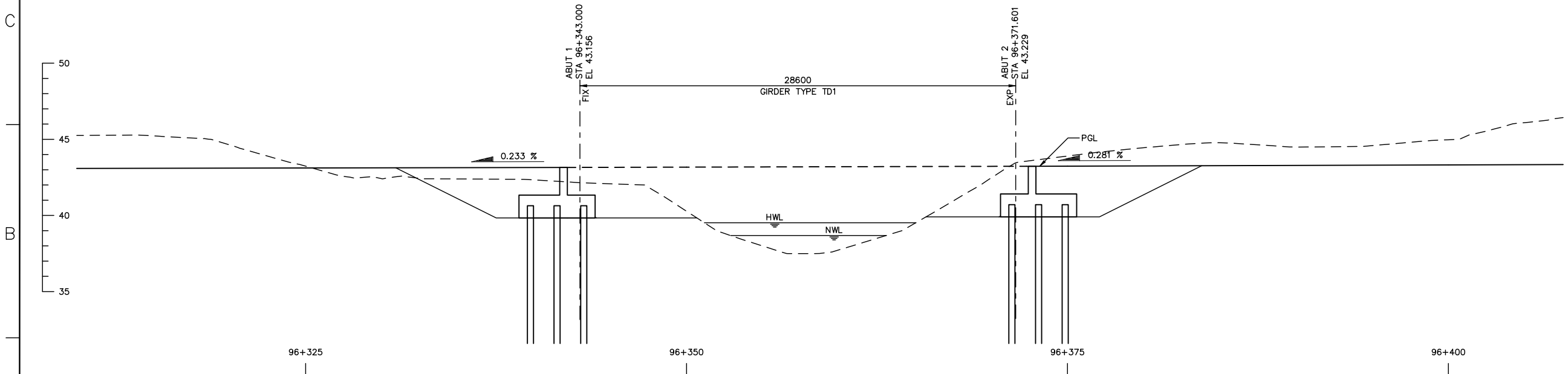
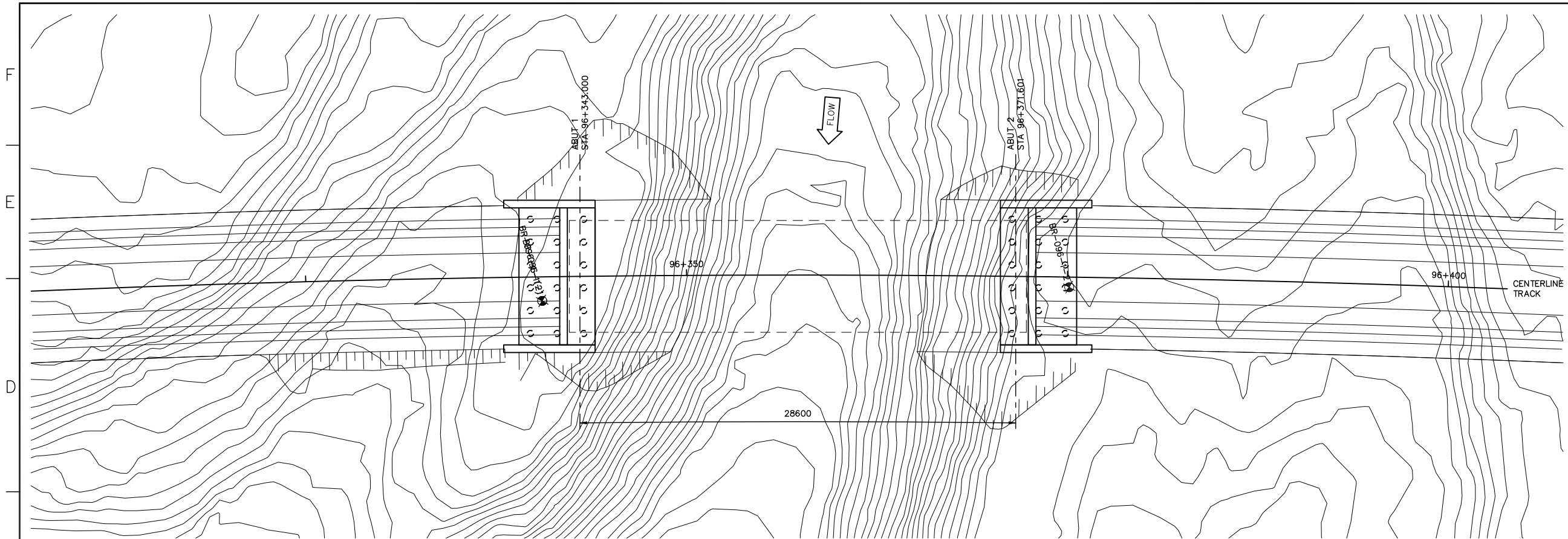
CAD FILE:



 APPROXIMATE BOREHOLE LOCATION. SEE GEOTECHNICAL REPORT FOR EXACT LOCATION AND ADDITIONAL INFORMATION.
 APPROXIMATE BEDROCK ELEVATION. SEE GEOTECHNICAL REPORT FOR EXACT ELEVATION AND ADDITIONAL INFORMATION.

BOREHOLES

ALL VALUES GIVEN BELOW ARE APPROXIMATE.

BOREHOLE	STATION	OFFSET	BEDROCK ELEV'N
BR-096-1-1	96+341	2 R	< 12
BR-096-1-1(2)	96+341	2 R	< -8
BR-096-1-2	96+375	1 R	10.8



NOTES

1. STRUCTURES SHOWN ON THIS DRAWING ARE SCHEMATIC ONLY. REFER TO DETAIL SHEETS IN OTHER SECTIONS OF THE DRAWING SET FOR MORE INFORMATION.
2. CONTOURS SHOWN ON THIS DRAWING REPRESENT EXISTING GRADE ONLY.

DEVELOPMENT OF THIS DRAWING IS BASED ON PRELIMINARY TOPOGRAPHICAL AND GEOTECHNICAL INFORMATION ADEQUATE FOR PRELIMINARY DESIGN ONLY. IT SHOULD NOT BE USED FOR CONSTRUCTION OR ANY OTHER PURPOSE.

[illegible]

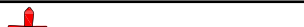
STAMP/SEAL

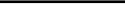
Client Mgr. Engineering Mgr. Project Mgr.						 	
PROJECT PHASE LAND PERMIT APPLICATION				AREA 5200	RAILWAY MAIN LINE		
PROJECT NO.	ACTIVITY NO.		BY	DDMMYY	SUBJECT BR-096-1 FOUNDATION LAYOUT		DRAWING NO.
		DSN	KGW	01AUG11			A1-159952-5200-122-6218-02
		DRN	RCB	01AUG11			
SCALE 1:150	PACKAGE CODE	CHK	JAS	01SEPT11			
		APP					REV.

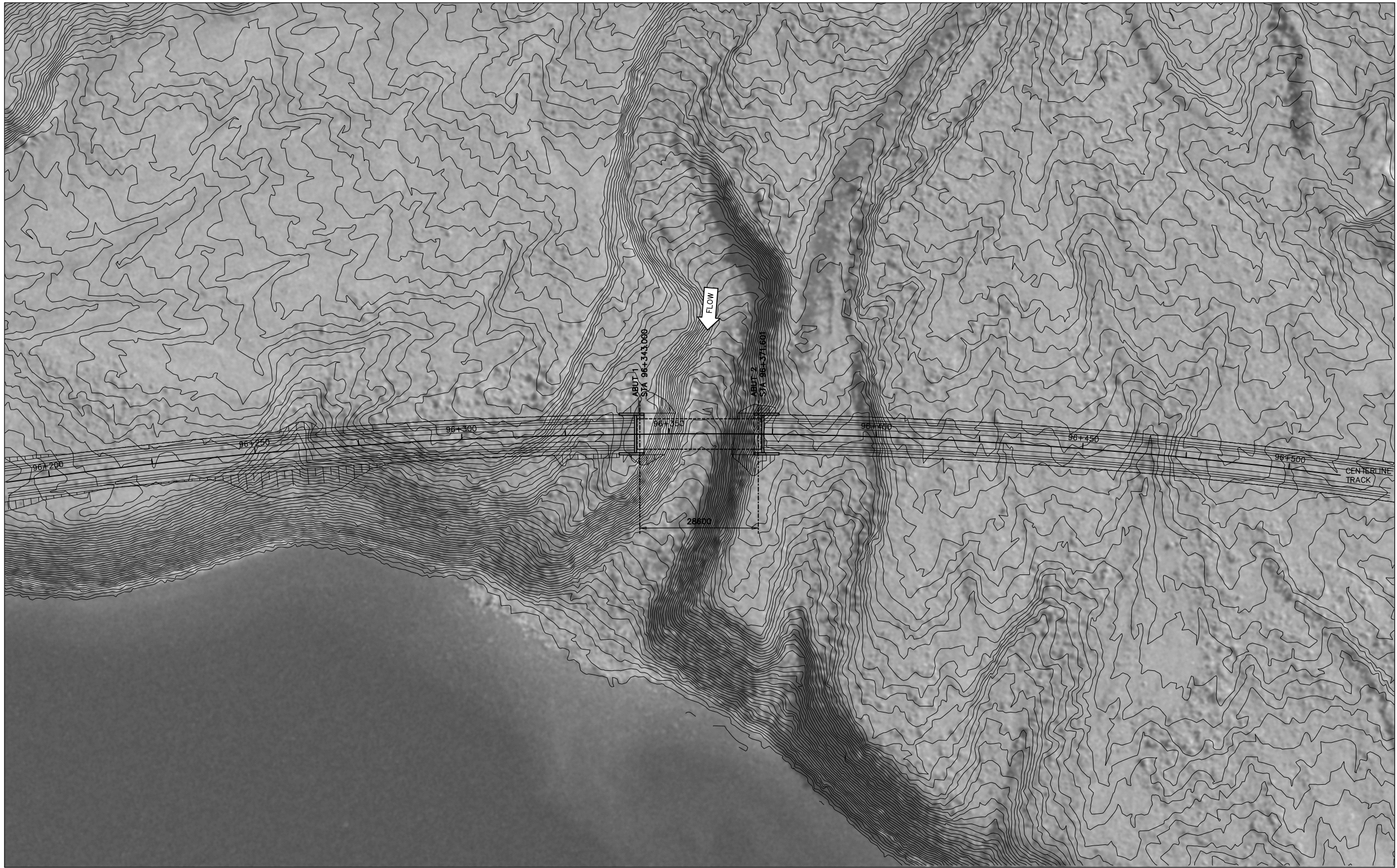

1. THIS PHOTO MOSAIC IS PROVIDED FOR GENERAL INFORMATION ONLY AND MAY NOT REFLECT THE CURRENT CONDITION OF THE SITE.
2. STRUCTURES SHOWN ON THIS DRAWING ARE SCHEMATIC ONLY. REFER TO DETAIL SHEETS IN OTHER SECTIONS OF THE DRAWING SET FOR MORE INFORMATION.
3. CONTOURS SHOWN ON THIS DRAWING REPRESENT EXISTING GRADE ONLY.

DEVELOPMENT OF THIS DRAWING IS BASED ON PRELIMINARY TOPOGRAPHICAL AND GEOTECHNICAL INFORMATION ADEQUATE FOR PRELIMINARY DESIGN ONLY. IT SHOULD NOT BE USED FOR CONSTRUCTION OR ANY OTHER PURPOSE.

[illegible]

Client Mgr. Engineering Mgr. Project Mgr.									
PROJECT PHASE LAND PERMIT APPLICATION				AREA 5200		PROJECT NUMBER 1-000		RAILWAY MAIN LINE DRAWING NO.	
PROJECT NO.		ACTIVITY NO.		BY		DDMMYY		SUBJECT	
				DSN		KGW 01AUG11		BR-096-1 PHOTO MOSAIC	
				DRN		RCB 01AUG11			
SCALE 1:500		PACKAGE CODE		CHK		JAS 01SEPT11			
				APP					
A1-159952-5200-122-6218-03								REV.	

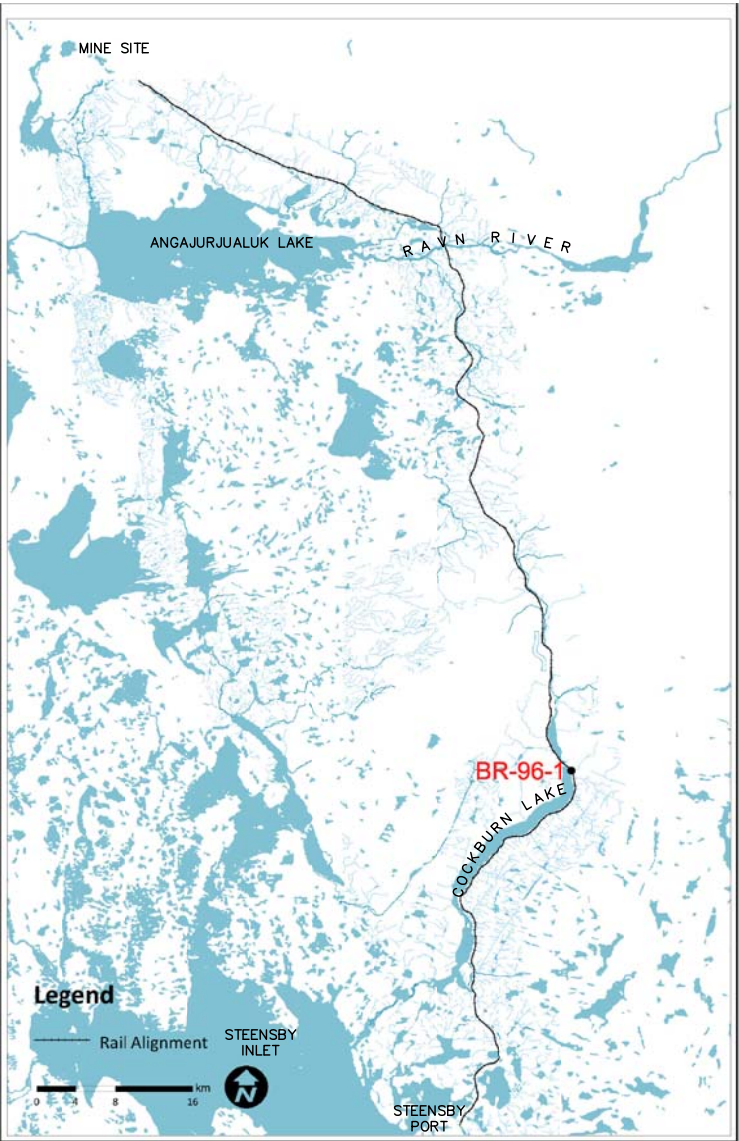

NOTES

1. THE WATERCOURSE CROSSED BY THIS STRUCTURE IS REFERENCED AS NUMBER 165 IN THE REPORT 'FISH HABITAT ASSESSMENTS ALONG THE STEENSBY RAIL CORRIDOR' PREPARED BY KNIGHT PIESOLD CONSULTING AND DATED FEBRUARY 2008.

DEVELOPMENT OF THIS DRAWING IS BASED ON PRELIMINARY TOPOGRAPHICAL AND GEOTECHNICAL INFORMATION ADEQUATE FOR PRELIMINARY DESIGN ONLY. IT SHOULD NOT BE USED FOR CONSTRUCTION OR ANY OTHER PURPOSE.

[illegible]

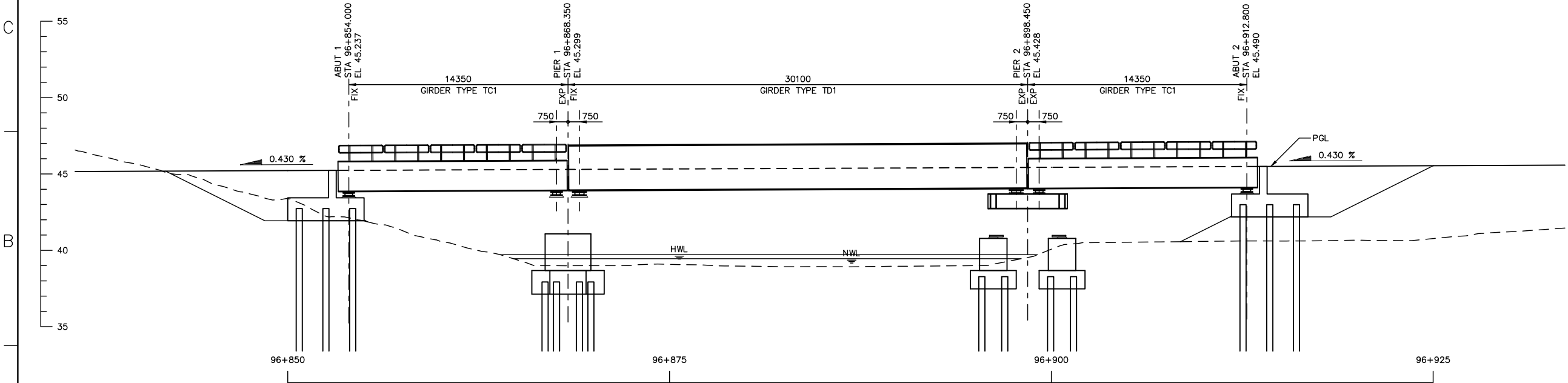
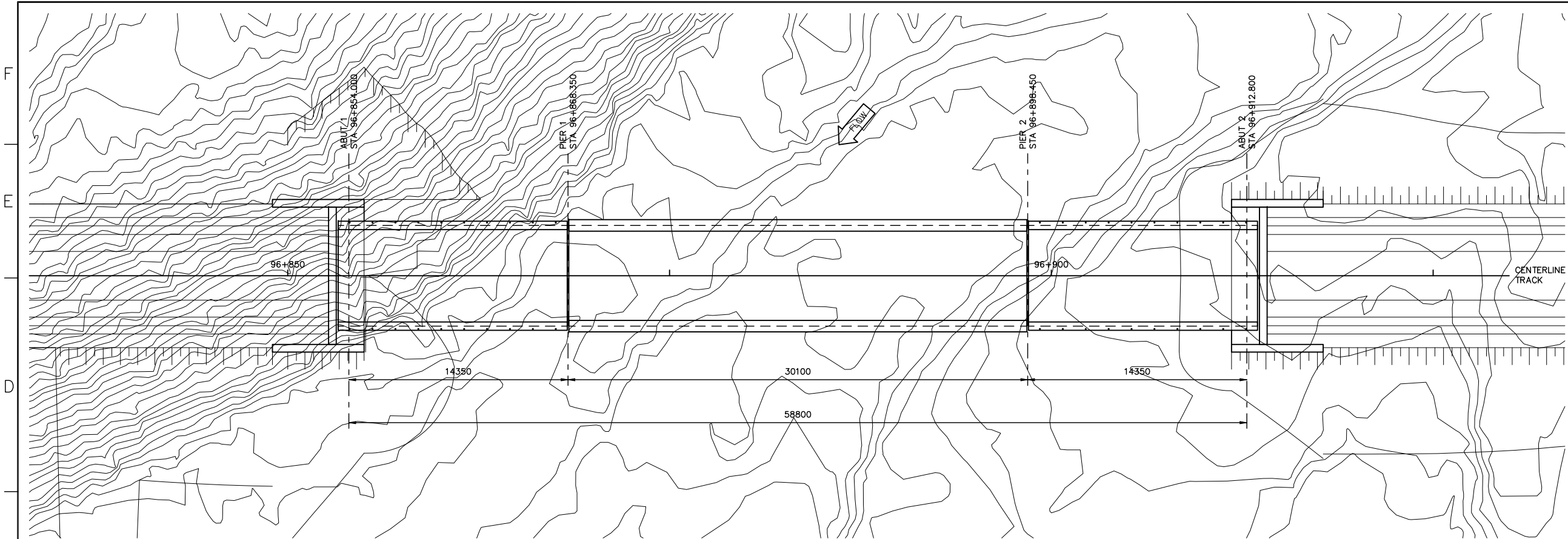
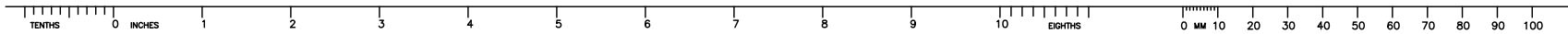

- NOTES**
- STRUCTURES SHOWN ON THIS DRAWING ARE SCHEMATIC ONLY. REFER TO DETAIL SHEETS IN OTHER SECTIONS OF THE DRAWING SET FOR MORE INFORMATION.
 - CONTOURS SHOWN ON THIS DRAWING REPRESENT EXISTING GRADE ONLY.
 - THE REFERENCE POINT LOCATING THIS STRUCTURE IS AT THE INTERSECTION BETWEEN THE ALIGNMENT REFERENCE LINE AND THE LOW STATION ABUTMENT BEARING CENTERLINE. THIS POINT IS LOCATED AS FOLLOWS:
STA 96+854.000
E 608700.933 N 7839743.916 ZONE 17W
LATITUDE 70°38'19.683" N
LONGITUDE 78°03'40.226" W
 - ALL DIMENSIONS ARE GIVEN ALONG THE CONTROL LINE UNO. THE CONTROL LINE IS ALSO THE PROFILE GRADE LINE (PGL) AND IS LOCATED AT CENTERLINE TRACK / TOP OF SUB-BALLAST.
 - THE WATERCOURSE CROSSED BY THIS STRUCTURE IS REFERENCED AS NUMBER 166 IN THE REPORT 'FISH HABITAT ASSESSMENTS ALONG THE STEENSBY RAIL CORRIDOR' PREPARED BY KNIGHT PIESOLD CONSULTING AND DATED FEBRUARY 2008.
 - THIS CROSSING IS DEFINED AS NON-NAVIGABLE.
 - FISH HABITAT RATING IS 'IMPORTANT'.
 - HIGH WATER LEVEL (HWL) = 39.710
HWL FREEBOARD = 4.087 METERS
 - NORMAL WATER LEVEL (NWL) = 39.450
NWL FREEBOARD = 4.347 METERS
 - RIP-RAP PROTECTIVE ARMOURING FOR THE ABUTMENTS MAY BE REQUIRED. THE NEED FOR AND THE EXTENT OF THIS PROTECTION WILL BE ASSESSED AND ENGINEERED IN THE FIELD AFTER FILL PLACEMENT HAS BEEN COMPLETED.

DEVELOPMENT OF THIS DRAWING IS BASED ON PRELIMINARY TOPOGRAPHICAL AND GEOTECHNICAL INFORMATION ADEQUATE FOR PRELIMINARY DESIGN ONLY. IT SHOULD NOT BE USED FOR CONSTRUCTION OR ANY OTHER PURPOSE.

REV	DDMMYY	REVISION	DR	CHK	APP	APP	APP	APP	ISS	DDMMYY	APP	ISSUED FOR	REF	NUMBER	TITLE
1	30SEP11	ISSUED FOR ENVIRONMENTAL IMPACT STATEMENT (EIS)													
0	30SEP08	ISSUED FOR ENVIRONMENTAL IMPACT STATEMENT (EIS)													

STAMP/SEAL

Client Mgr. Engineering Mgr. Project Mgr.

PROJECT PHASE LAND PERMIT APPLICATION

PROJECT NO. ACTIVITY NO.

SCALE 1:150

PACKAGE CODE

BY DDMMYY

CHK RCB 01AUG11

APP JAS 01SEPT11



AREA 5200

RAILWAY MAIN LINE

SUBJECT

BR-096-2

GENERAL PLAN AND

ELEVATION



PROJECT NUMBER

1:150

DRAWING NO.

A1-159952-5200-122-6219-01

REV.

CAD FILE:



PROJECT NUMBER

1:150

DRAWING NO.

A1-159952-5200-122-6219-01

REV.

CAD FILE:

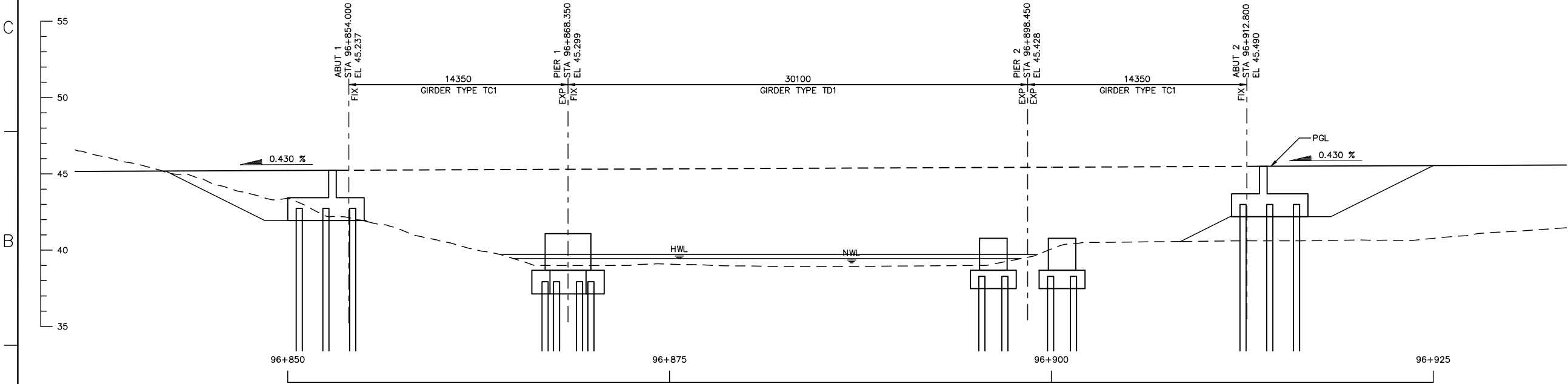
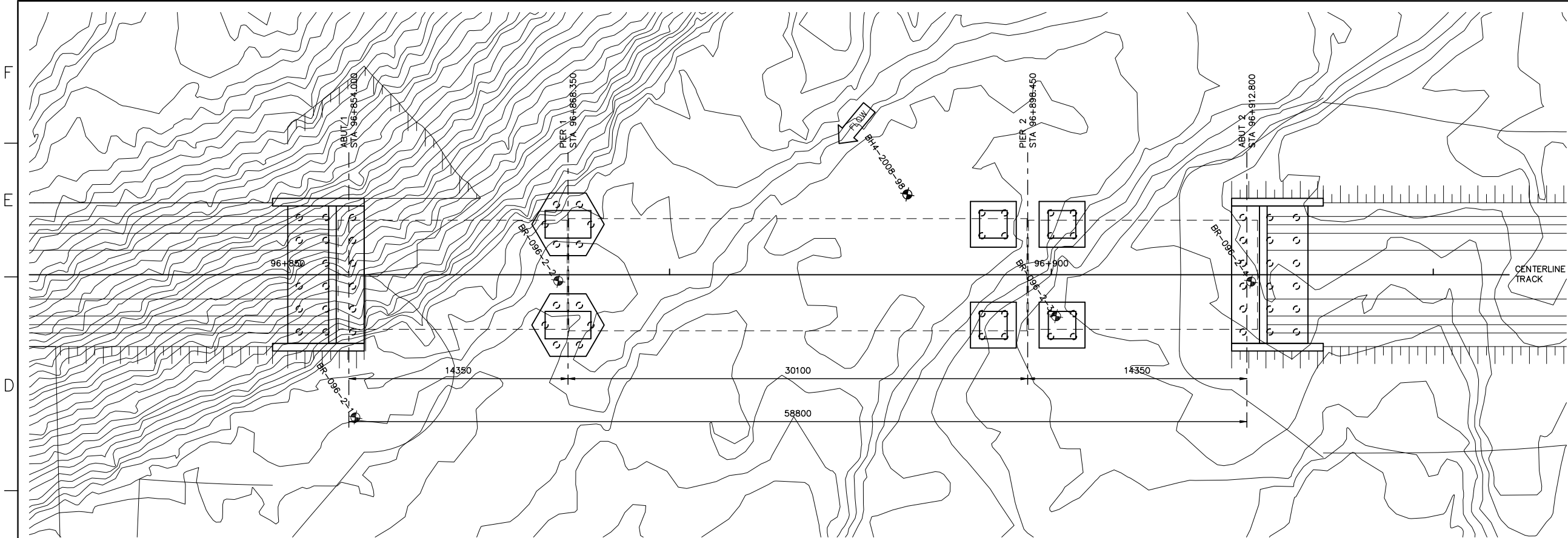
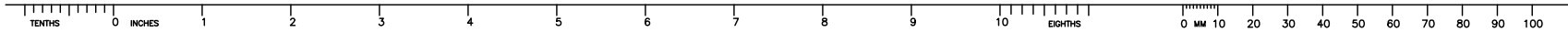

LEGEND

- APPROXIMATE BOREHOLE LOCATION. SEE GEOTECHNICAL REPORT FOR EXACT LOCATION AND ADDITIONAL INFORMATION.
- APPROXIMATE BEDROCK ELEVATION. SEE GEOTECHNICAL REPORT FOR EXACT ELEVATION AND ADDITIONAL INFORMATION.

BOREHOLES

ALL VALUES GIVEN BELOW ARE APPROXIMATE.

BOREHOLE	STATION	OFFSET	BEDROCK ELEV'N
BH4-2008-98	96+891	5 L	25.5
BR-096-2-1	96+854	9 R	23.1
BR-096-2-2	96+868	0 R	28.5
BR-096-2-3	96+900	3 R	28.1
BR-096-2-4	96+913	0 R	28.8

NOTES

- STRUCTURES SHOWN ON THIS DRAWING ARE SCHEMATIC ONLY. REFER TO DETAIL SHEETS IN OTHER SECTIONS OF THE DRAWING SET FOR MORE INFORMATION.
- CONTOURS SHOWN ON THIS DRAWING REPRESENT EXISTING GRADE ONLY.

DEVELOPMENT OF THIS DRAWING IS BASED ON PRELIMINARY TOPOGRAPHICAL AND GEOTECHNICAL INFORMATION ADEQUATE FOR PRELIMINARY DESIGN ONLY. IT SHOULD NOT BE USED FOR CONSTRUCTION OR ANY OTHER PURPOSE.

REV	DDMMYY	REVISION	DR	CHK	APP	APP	APP	APP	ISS	DDMMYY	APP	ISSUED FOR	REF	NUMBER	TITLE
1	30SEP11	ISSUED FOR ENVIRONMENTAL IMPACT STATEMENT (EIS)													
0	30SEP08	ISSUED FOR ENVIRONMENTAL IMPACT STATEMENT (EIS)													

STAMP/SEAL

Client Mgr. Engineering Mgr. Project Mgr.

PROJECT PHASE LAND PERMIT APPLICATION

PROJECT NO. ACTIVITY NO. DSN KGW BY DDMMYY DRN RCB 01AUG11 CHK JAS 01SEPT11 APP

SCALE 1:150

PACKAGE CODE

Baffinland
Iron Mines Corporation

AREA 5200

RAILWAY MAIN LINE

SUBJECT

BR-096-2
FOUNDATION LAYOUT

PROJECT NUMBER

DRAWING NO.

REV.

A1-159952-5200-122-6219-02

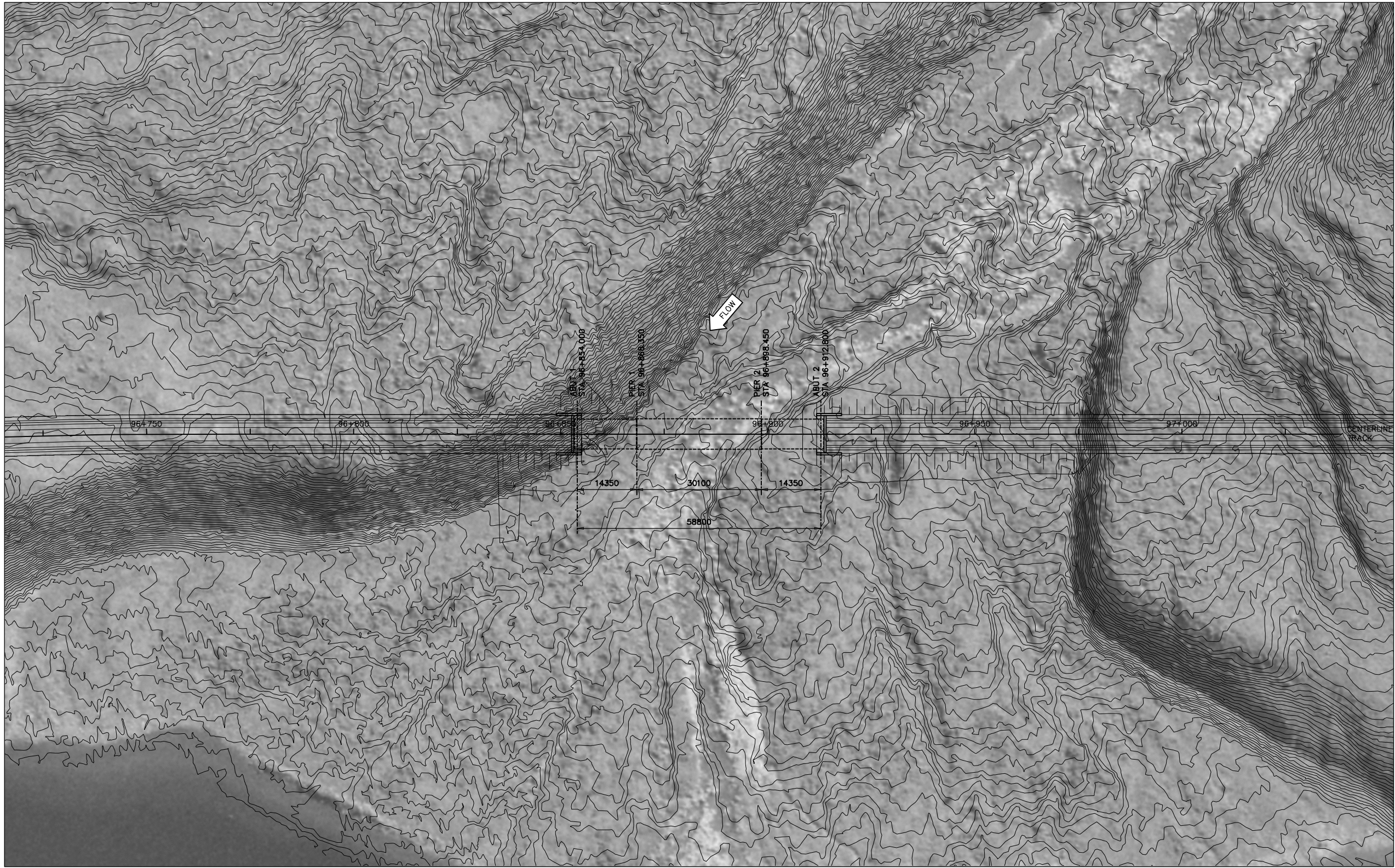

- NOTES**
1. THIS PHOTO MOSAIC IS PROVIDED FOR GENERAL INFORMATION ONLY AND MAY NOT REFLECT THE CURRENT CONDITION OF THE SITE.
 2. STRUCTURES SHOWN ON THIS DRAWING ARE SCHEMATIC ONLY. REFER TO DETAIL SHEETS IN OTHER SECTIONS OF THE DRAWING SET FOR MORE INFORMATION.
 3. CONTOURS SHOWN ON THIS DRAWING REPRESENT EXISTING GRADE ONLY.

DEVELOPMENT OF THIS DRAWING IS BASED ON PRELIMINARY TOPOGRAPHICAL AND GEOTECHNICAL INFORMATION ADEQUATE FOR PRELIMINARY DESIGN ONLY. IT SHOULD NOT BE USED FOR CONSTRUCTION OR ANY OTHER PURPOSE.

[illegible]



- NOTES**
1. THE WATERCOURSE CROSSED BY THIS STRUCTURE IS REFERENCED AS NUMBER 166 IN THE REPORT 'FISH HABITAT ASSESSMENTS ALONG THE STEENSBY RAIL CORRIDOR' PREPARED BY KNIGHT PIESOLD CONSULTING AND DATED FEBRUARY 2008.



DEVELOPMENT OF THIS DRAWING IS BASED ON PRELIMINARY TOPOGRAPHICAL AND GEOTECHNICAL INFORMATION ADEQUATE FOR PRELIMINARY DESIGN ONLY. IT SHOULD NOT BE USED FOR CONSTRUCTION OR ANY OTHER PURPOSE.

[illegible]



- DEVELOPMENT OF THIS DRAWING IS BASED ON PRELIMINARY TOPOGRAPHICAL AND GEOTECHNICAL INFORMATION ADEQUATE FOR PRELIMINARY DESIGN ONLY. IT SHOULD NOT BE USED FOR CONSTRUCTION OR ANY OTHER PURPOSE.



STAMP/SEAL	Client Mgr. Engineering Mgr. Project Mgr.						 	
	PROJECT PHASE LAND PERMIT APPLICATION				AREA 5200	RAILWAY MAIN LINE		
	PROJECT NO.	ACTIVITY NO.		BY	DDMMYY	SUBJECT BR-099-1 GENERAL PLAN AND ELEVATION	DRAWING NO.	REV.
				DSN	KGW		01AUG11	A1-159952-5200-122-6220-01
			DRN	RCB	01AUG11			
			CHK	JAS	01SEPT11			
	SCALE 1:150	PACKAGE CODE		APP				

5

4

3

2

1

CAD FILE:

A
1390010
6:52:46 PM 19/06/2011

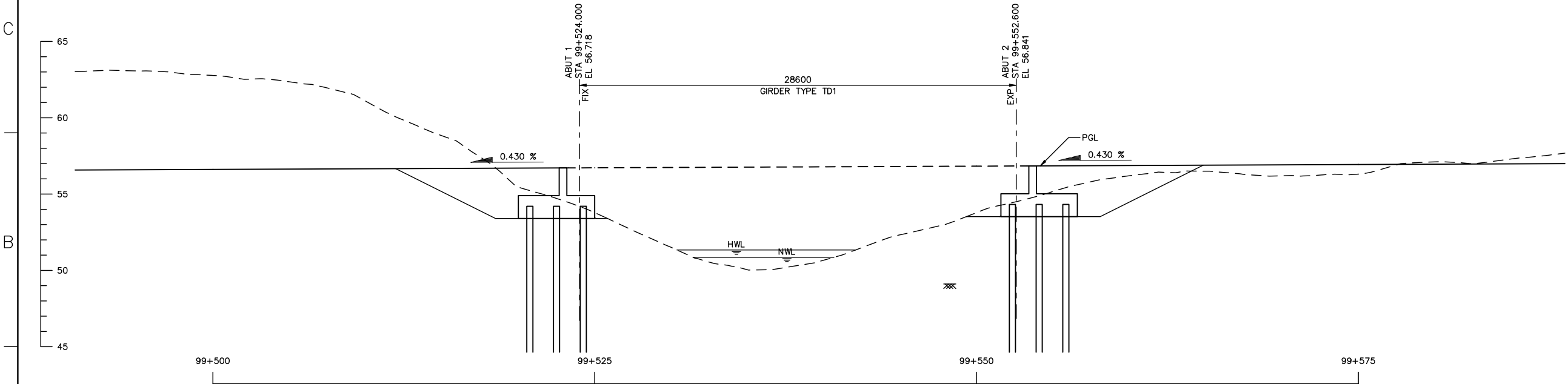
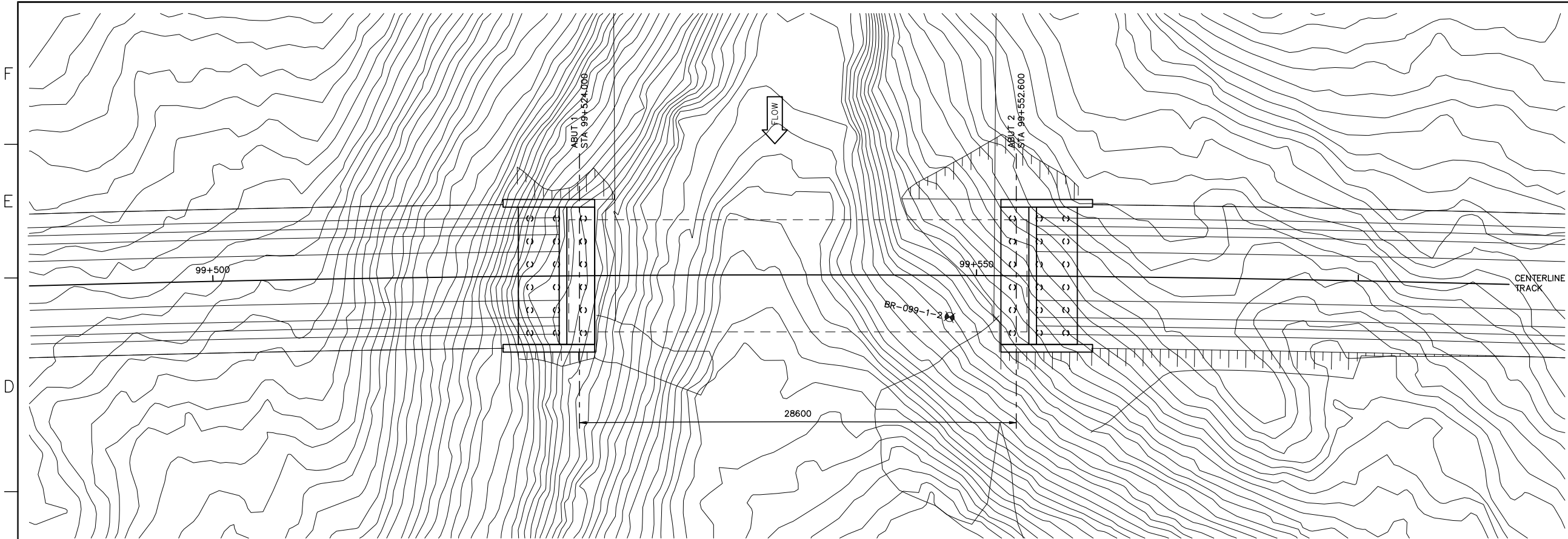
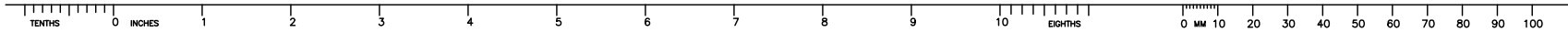

- LEGEND**
- APPROXIMATE BOREHOLE LOCATION. SEE GEOTECHNICAL REPORT FOR EXACT LOCATION AND ADDITIONAL INFORMATION.
 - APPROXIMATE BEDROCK ELEVATION. SEE GEOTECHNICAL REPORT FOR EXACT ELEVATION AND ADDITIONAL INFORMATION.
- BOREHOLES**
- ALL VALUES GIVEN BELOW ARE APPROXIMATE.
- | BOREHOLE | STATION | OFFSET | BEDROCK ELEV'N |
|--------------|---------|--------|----------------|
| BH3-2008-100 | 99+545 | 36 R | 38.7 |
| BR-099-1-2 | 99+548 | 3 R | 49.1 |
- NOTES**
- STRUCTURES SHOWN ON THIS DRAWING ARE SCHEMATIC ONLY. REFER TO DETAIL SHEETS IN OTHER SECTIONS OF THE DRAWING SET FOR MORE INFORMATION.
 - CONTOURS SHOWN ON THIS DRAWING REPRESENT EXISTING GRADE ONLY.

DEVELOPMENT OF THIS DRAWING IS BASED ON PRELIMINARY TOPOGRAPHICAL AND GEOTECHNICAL INFORMATION ADEQUATE FOR PRELIMINARY DESIGN ONLY. IT SHOULD NOT BE USED FOR CONSTRUCTION OR ANY OTHER PURPOSE.

REV	DDMMYY	REVISION	DR	CHK	APP	APP	APP	APP	ISS	DDMMYY	APP	ISSUED FOR	REF	NUMBER	TITLE
1	30SEP11	ISSUED FOR ENVIRONMENTAL IMPACT STATEMENT (EIS)													
0	30SEP08	ISSUED FOR ENVIRONMENTAL IMPACT STATEMENT (EIS)													

STAMP/SEAL

Client Mgr.

Engineering Mgr.

Project Mgr.

PROJECT PHASE

LAND PERMIT APPLICATION

PROJECT NO.

ACTIVITY NO.

SCALE

1:150

DSN

KGW

DRN

RCB

CHK

JAS

APP

BY

DDMMYY

01AUG11

01AUG11

01SEPT11

AREA

5200

SUBJECT

BR-099-1
FOUNDATION LAYOUT

PROJECT NUMBER

1180

DRAWING NO.

A1-159952-5200-122-6220-02

REV.

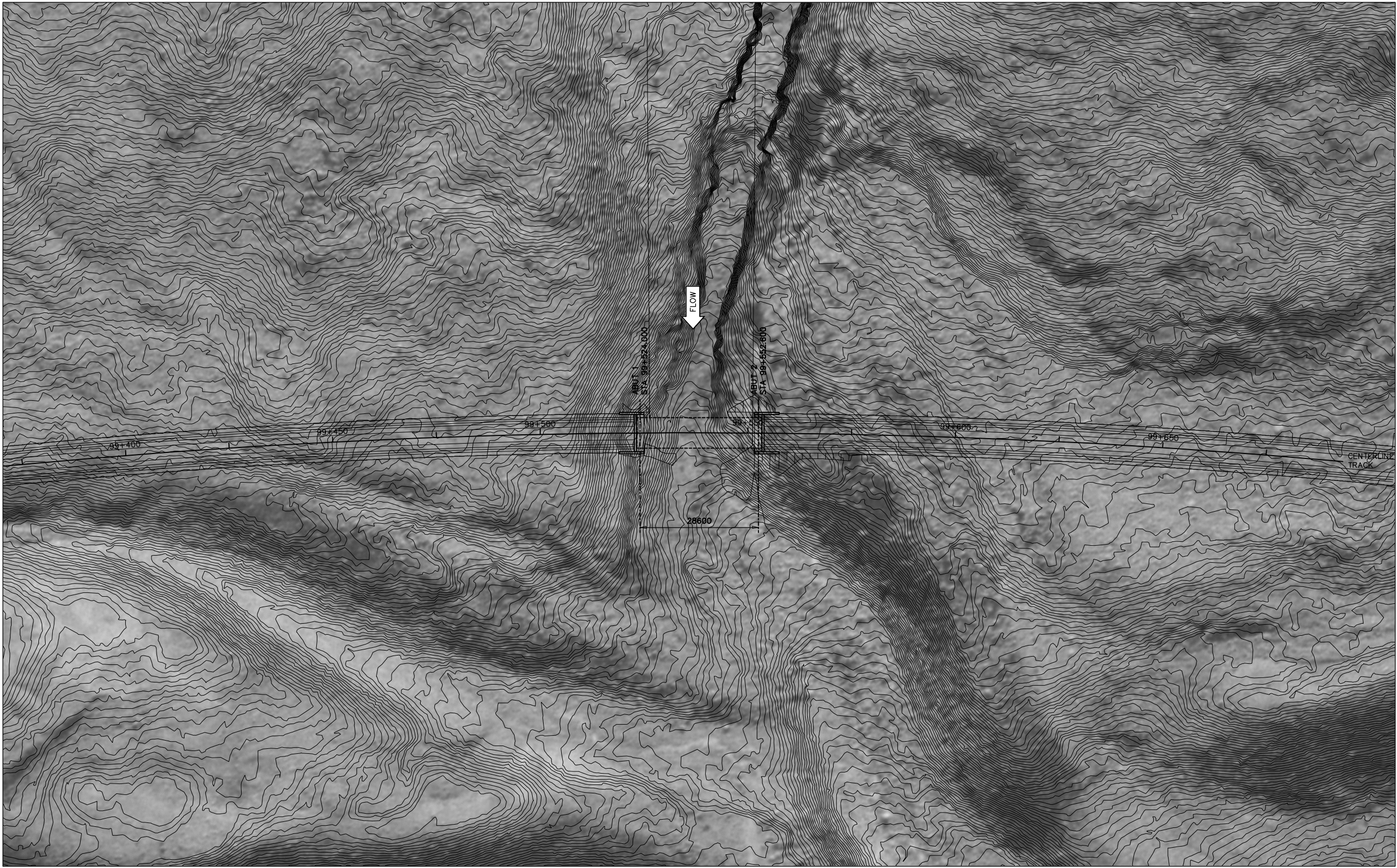
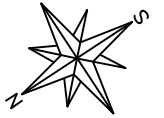

- NOTES**
1. THIS PHOTO MOSAIC IS PROVIDED FOR GENERAL INFORMATION ONLY AND MAY NOT REFLECT THE CURRENT CONDITION OF THE SITE.
 2. STRUCTURES SHOWN ON THIS DRAWING ARE SCHEMATIC ONLY. REFER TO DETAIL SHEETS IN OTHER SECTIONS OF THE DRAWING SET FOR MORE INFORMATION.
 3. CONTOURS SHOWN ON THIS DRAWING REPRESENT EXISTING GRADE ONLY.

DEVELOPMENT OF THIS DRAWING IS BASED ON PRELIMINARY TOPOGRAPHICAL AND GEOTECHNICAL INFORMATION ADEQUATE FOR PRELIMINARY DESIGN ONLY. IT SHOULD NOT BE USED FOR CONSTRUCTION OR ANY OTHER PURPOSE.

[illegible]

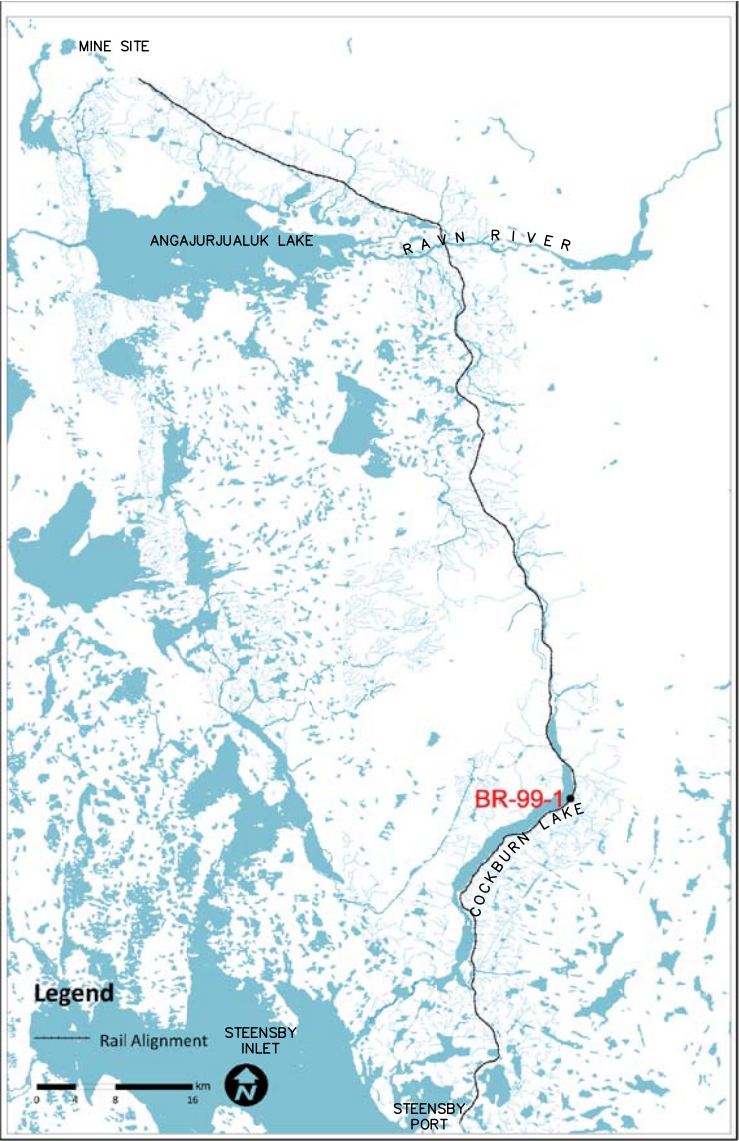

NOTES

1. THE WATERCOURSE CROSSED BY THIS STRUCTURE IS REFERENCED AS NUMBER 168 IN THE REPORT 'FISH HABITAT ASSESSMENTS ALONG THE STEENSBY RAIL CORRIDOR' PREPARED BY KNIGHT PIESOLD CONSULTING AND DATED FEBRUARY 2008.

DEVELOPMENT OF THIS DRAWING IS BASED ON PRELIMINARY TOPOGRAPHICAL AND GEOTECHNICAL INFORMATION ADEQUATE FOR PRELIMINARY DESIGN ONLY. IT SHOULD NOT BE USED FOR CONSTRUCTION OR ANY OTHER PURPOSE.

[illegible]

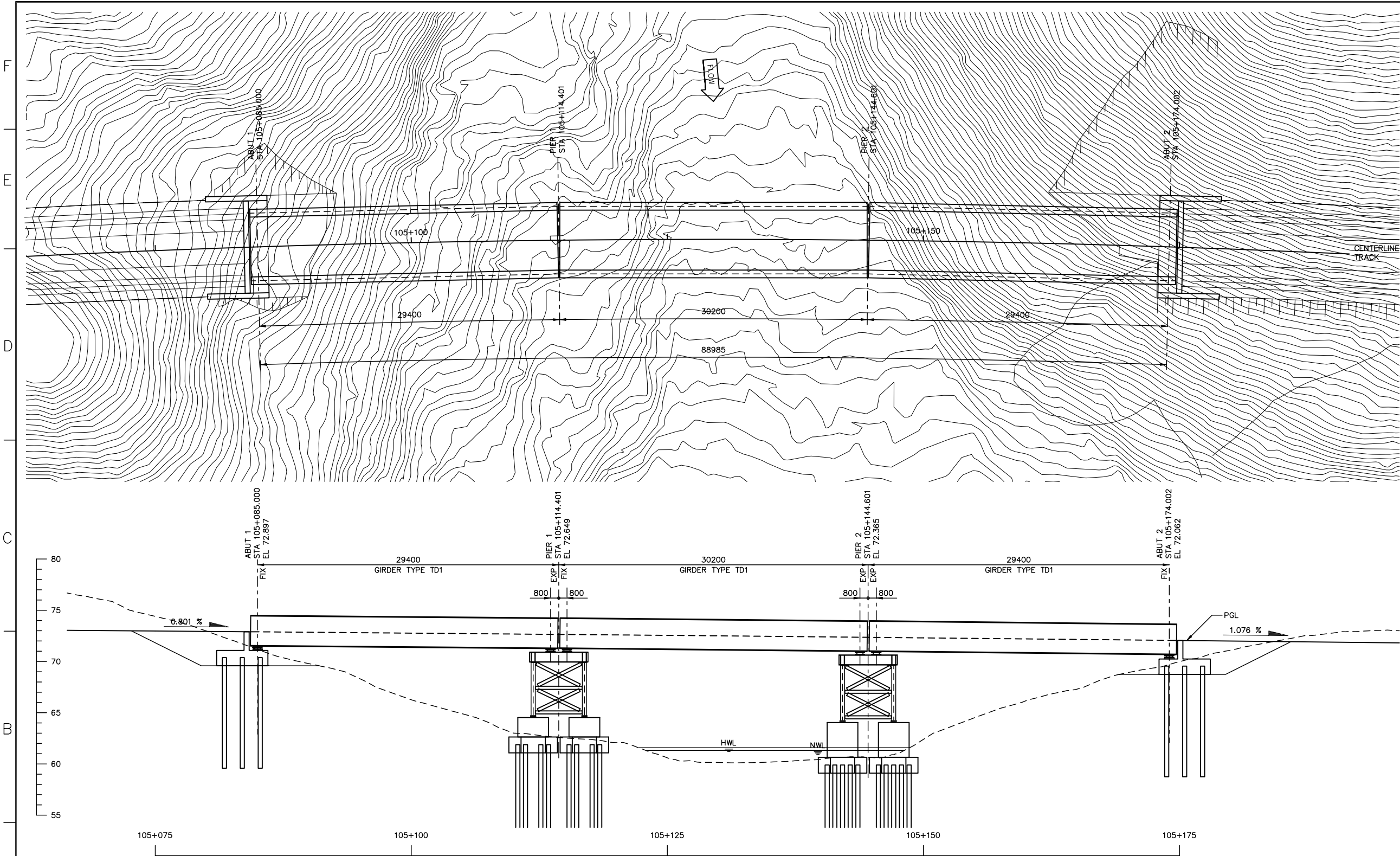
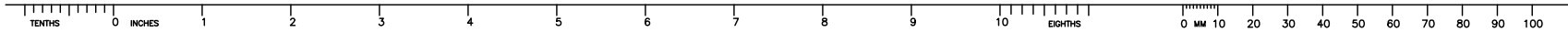

- NOTES**
- STRUCTURES SHOWN ON THIS DRAWING ARE SCHEMATIC ONLY. REFER TO DETAIL SHEETS IN OTHER SECTIONS OF THE DRAWING SET FOR MORE INFORMATION.
 - CONTOURS SHOWN ON THIS DRAWING REPRESENT EXISTING GRADE ONLY.
 - THE REFERENCE POINT LOCATING THIS STRUCTURE IS AT THE INTERSECTION BETWEEN THE ALIGNMENT REFERENCE LINE AND THE LOW STATION ABUTMENT BEARING CENTERLINE. THIS POINT IS LOCATED AS FOLLOWS:
STA 105+085.000
E 604200.442 N 7833852.478 ZONE 17W
LATITUDE 70°35'16.620" N
LONGITUDE 78°11'24.084" W
 - ALL DIMENSIONS ARE GIVEN ALONG THE CONTROL LINE UNO. THE CONTROL LINE IS ALSO THE PROFILE GRADE LINE (PGL) AND IS LOCATED AT CENTERLINE TRACK / TOP OF SUB-BALLAST.
 - THE WATERCOURSE CROSSED BY THIS STRUCTURE IS REFERENCED AS NUMBER 170 IN THE REPORT 'FISH HABITAT ASSESSMENTS ALONG THE STEENSBY RAIL CORRIDOR' PREPARED BY KNIGHT PIESOLD CONSULTING AND DATED FEBRUARY 2008.
 - THIS CROSSING IS DEFINED AS NON-NAVIGABLE.
 - FISH HABITAT RATING IS 'NONE'.
 - HIGH WATER LEVEL (HWL) = 61.580
HWL FREEBOARD = 9.022 METERS
 - NORMAL WATER LEVEL (NWL) = 61.320
NWL FREEBOARD = 9.282 METERS
 - RIP-RAP PROTECTIVE ARMOURING FOR THE ABUTMENTS IS NOT EXPECTED TO BE REQUIRED. THE NEED FOR AND THE EXTENT OF THIS PROTECTION WILL BE ASSESSED AND ENGINEERED IN THE FIELD AFTER FILL PLACEMENT HAS BEEN COMPLETED.

DEVELOPMENT OF THIS DRAWING IS BASED ON PRELIMINARY TOPOGRAPHICAL AND GEOTECHNICAL INFORMATION ADEQUATE FOR PRELIMINARY DESIGN ONLY. IT SHOULD NOT BE USED FOR CONSTRUCTION OR ANY OTHER PURPOSE.

REV	DDMMYY	REVISION	DR	CHK	APP	APP	APP	APP	ISS	DDMMYY	APP	ISSUED FOR	REF	NUMBER	TITLE
1	30SEP11	ISSUED FOR ENVIRONMENTAL IMPACT STATEMENT (EIS)													
0	30SEP08	ISSUED FOR ENVIRONMENTAL IMPACT STATEMENT (EIS)													

STAMP/SEAL

Client Mgr. Engineering Mgr. Project Mgr.

PROJECT PHASE LAND PERMIT APPLICATION

PROJECT NO. ACTIVITY NO.

SCALE 1:200

PACKAGE CODE

BY DDMMYY

DRN KGW 01AUG11

CHK RCB 01AUG11

APP JAS 01SEPT11



AREA

5200

RAILWAY MAIN LINE

SUBJECT

BR-105-1
GENERAL PLAN AND
ELEVATION



PROJECT NUMBER

DRAWING NO.

A1-159952-5200-122-6221-01



REV.

CAD FILE:

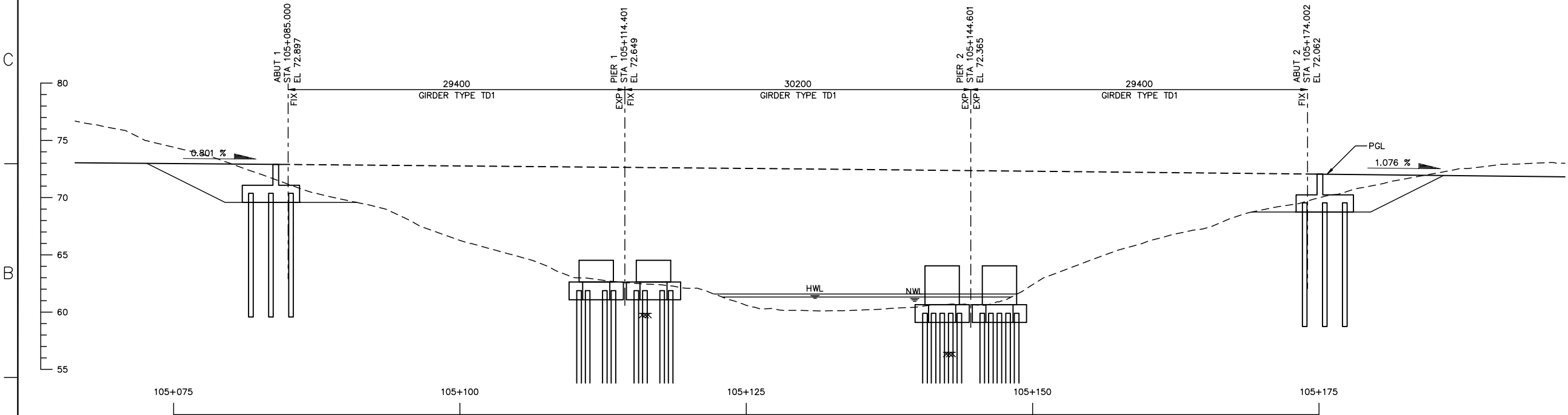
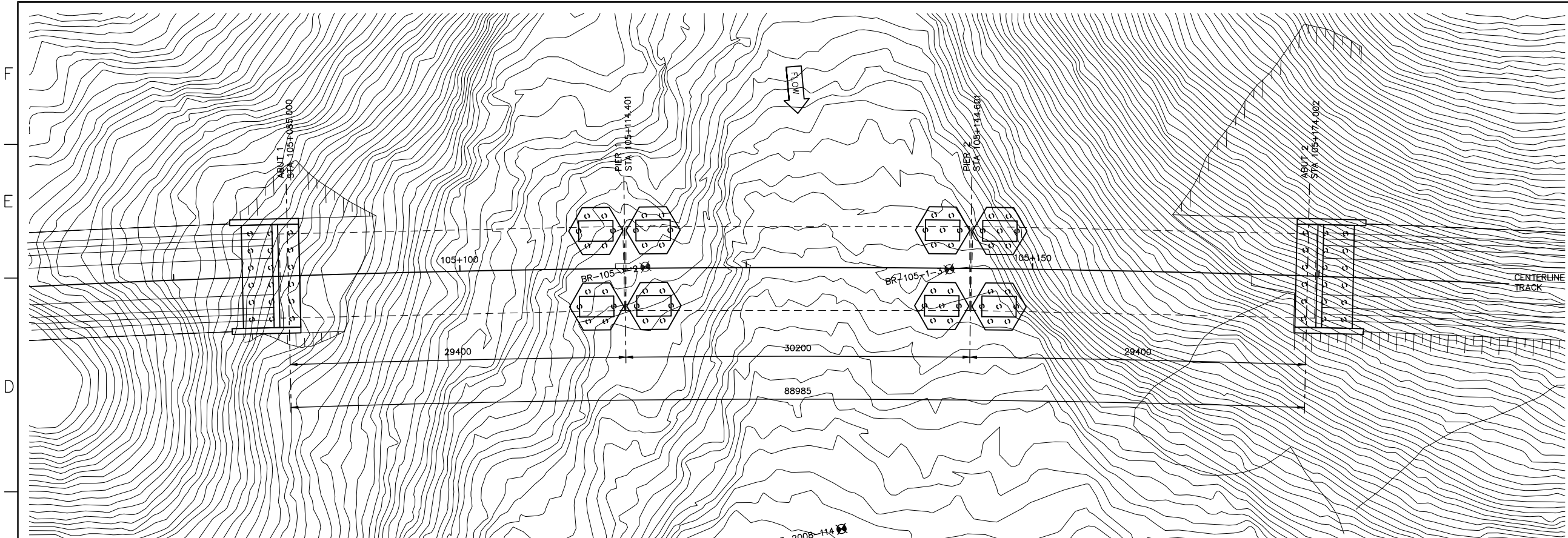
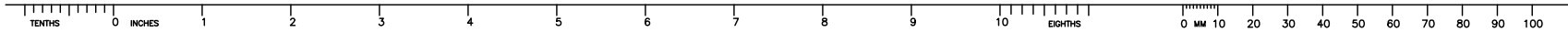

- LEGEND**
- APPROXIMATE BOREHOLE LOCATION. SEE GEOTECHNICAL REPORT FOR EXACT LOCATION AND ADDITIONAL INFORMATION.
 - APPROXIMATE BEDROCK ELEVATION. SEE GEOTECHNICAL REPORT FOR EXACT ELEVATION AND ADDITIONAL INFORMATION.

BOREHOLES

ALL VALUES GIVEN BELOW ARE APPROXIMATE.

BOREHOLE	STATION	OFFSET	BEDROCK ELEV'N
BH3-2008-114	105+133	23 R	53.1
BR-105-1-2	105+116	0 R	59.9
BR-105-1-3	105+143	0 R	56.5

- NOTES**
- STRUCTURES SHOWN ON THIS DRAWING ARE SCHEMATIC ONLY. REFER TO DETAIL SHEETS IN OTHER SECTIONS OF THE DRAWING SET FOR MORE INFORMATION.
 - CONTOURS SHOWN ON THIS DRAWING REPRESENT EXISTING GRADE ONLY.

DEVELOPMENT OF THIS DRAWING IS BASED ON PRELIMINARY TOPOGRAPHICAL AND GEOTECHNICAL INFORMATION ADEQUATE FOR PRELIMINARY DESIGN ONLY. IT SHOULD NOT BE USED FOR CONSTRUCTION OR ANY OTHER PURPOSE.

REV	DDMMYY	REVISION	DR	CHK	APP	APP	APP	APP	ISS	DDMMYY	APP	ISSUED FOR	REF	NUMBER	TITLE
1	30SEP11	ISSUED FOR ENVIRONMENTAL IMPACT STATEMENT (EIS)													
0	30SEP08	ISSUED FOR ENVIRONMENTAL IMPACT STATEMENT (EIS)													

Client Mgr. Engineering Mgr. Project Mgr.

PROJECT PHASE LAND PERMIT APPLICATION

PROJECT NO. ACTIVITY NO.

SCALE 1:200

AREA 5200

SUBJECT

BR-105-1 FOUNDATION LAYOUT

PROJECT NUMBER

DRAWING NO.

REV.

159952-5200-122-6221-02

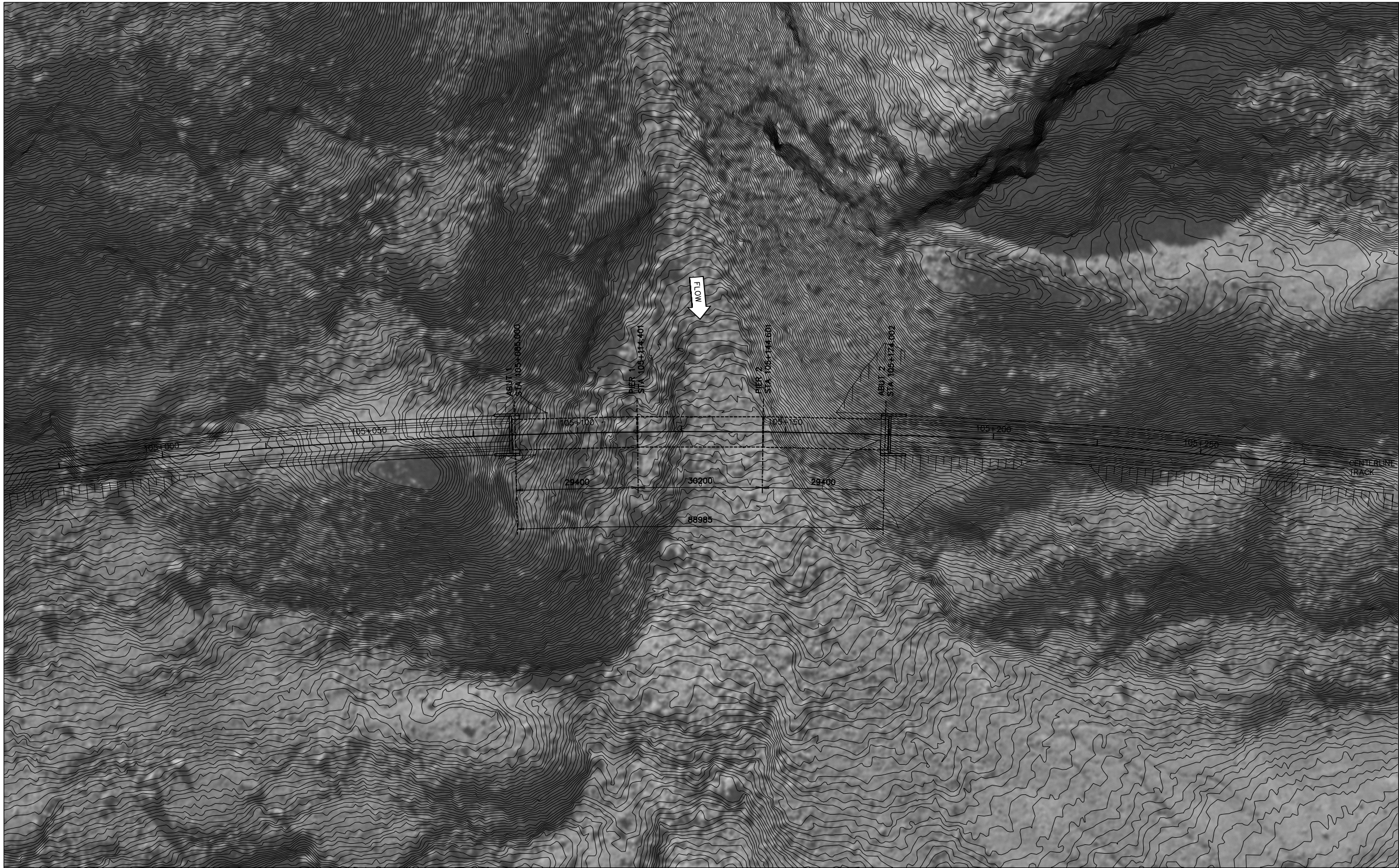

- ### NOTES
1. THIS PHOTO MOSAIC IS PROVIDED FOR GENERAL INFORMATION ONLY AND MAY NOT REFLECT THE CURRENT CONDITION OF THE SITE.
 2. STRUCTURES SHOWN ON THIS DRAWING ARE SCHEMATIC ONLY. REFER TO DETAIL SHEETS IN OTHER SECTIONS OF THE DRAWING SET FOR MORE INFORMATION.
 3. CONTOURS SHOWN ON THIS DRAWING REPRESENT EXISTING GRADE ONLY.

DEVELOPMENT OF THIS DRAWING IS BASED ON PRELIMINARY TOPOGRAPHICAL AND GEOTECHNICAL INFORMATION ADEQUATE FOR PRELIMINARY DESIGN ONLY. IT SHOULD NOT BE USED FOR CONSTRUCTION OR ANY OTHER PURPOSE.

[illegible]

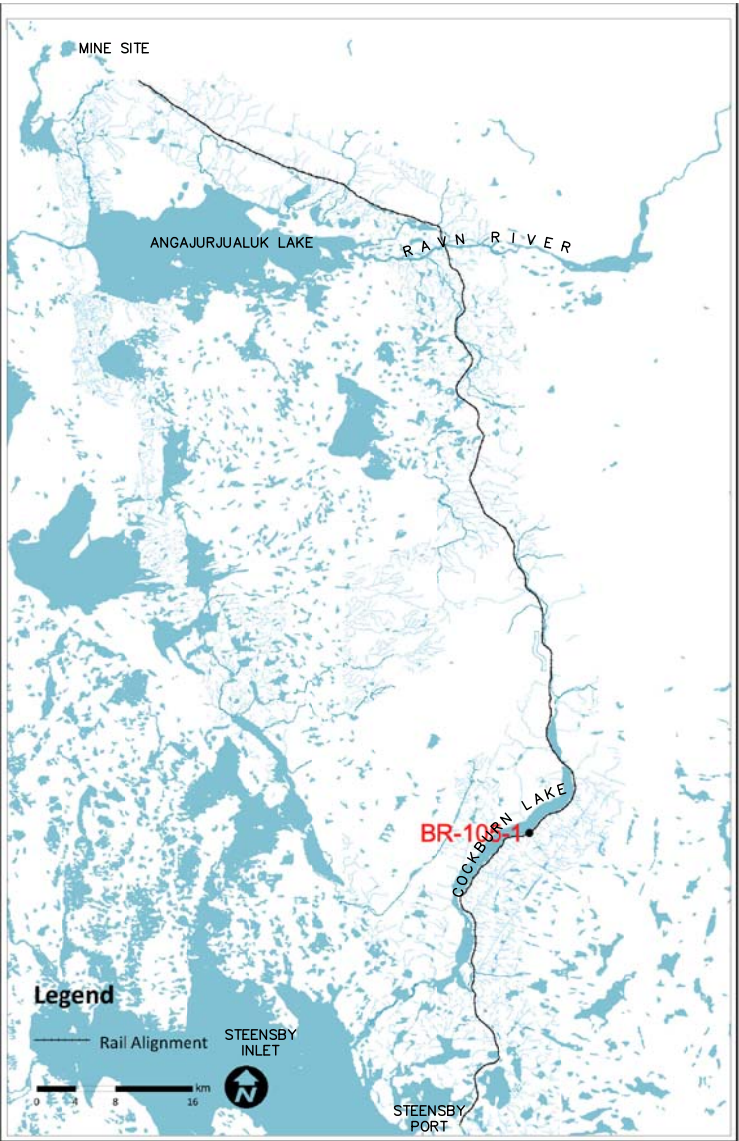

NOTES

1. THE WATERCOURSE CROSSED BY THIS STRUCTURE IS REFERENCED AS NUMBER 170 IN THE REPORT 'FISH HABITAT ASSESSMENTS ALONG THE STEENSBY RAIL CORRIDOR' PREPARED BY KNIGHT PIESOLD CONSULTING AND DATED FEBRUARY 2008.

DEVELOPMENT OF THIS DRAWING IS BASED ON PRELIMINARY TOPOGRAPHICAL AND GEOTECHNICAL INFORMATION ADEQUATE FOR PRELIMINARY DESIGN ONLY. IT SHOULD NOT BE USED FOR CONSTRUCTION OR ANY OTHER PURPOSE.

[illegible]

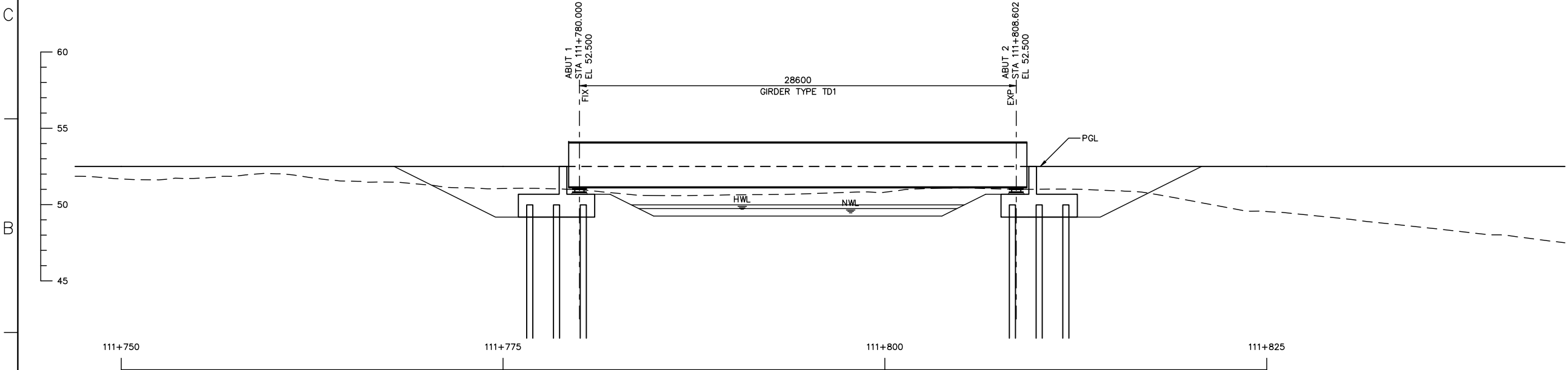
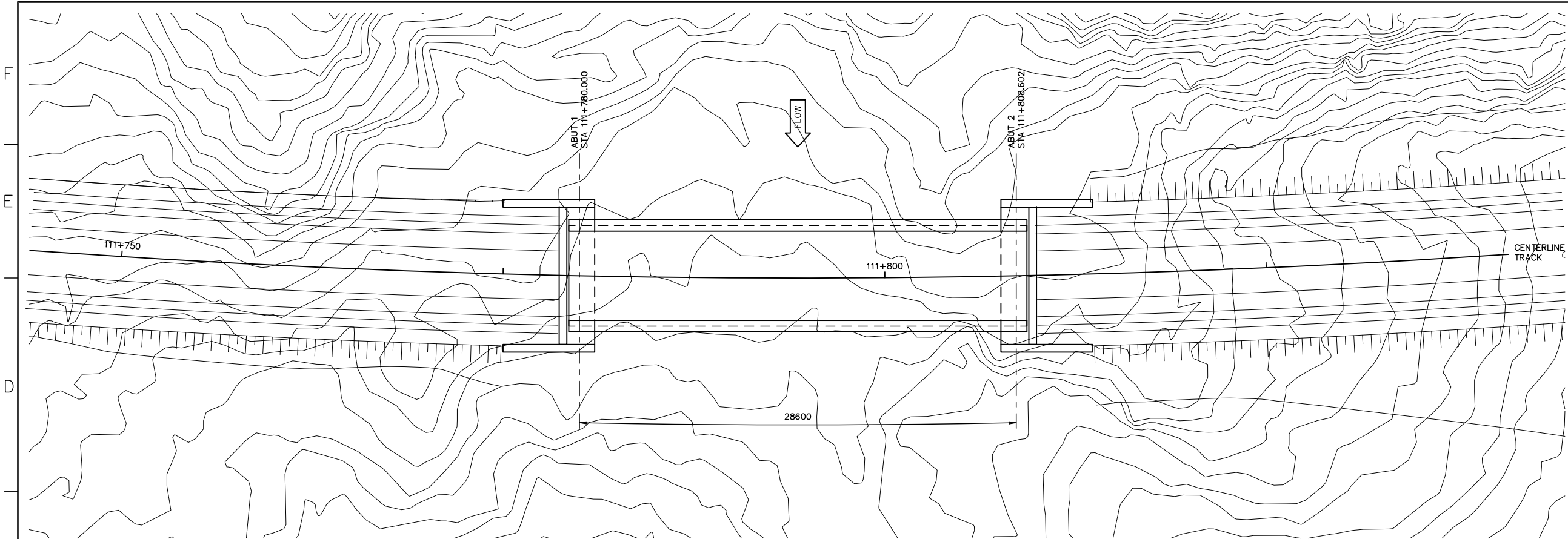
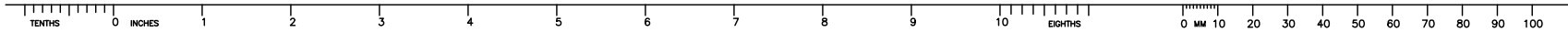

- NOTES
- STRUCTURES SHOWN ON THIS DRAWING ARE SCHEMATIC ONLY. REFER TO DETAIL SHEETS IN OTHER SECTIONS OF THE DRAWING SET FOR MORE INFORMATION.
 - CONTOURS SHOWN ON THIS DRAWING REPRESENT EXISTING GRADE ONLY.
 - THE WATERCOURSE CROSS SECTION AT THIS LOCATION REQUIRES MODIFICATION IN ORDER TO PROVIDE SUFFICIENT CLEARANCE TO THE BRIDGE STRUCTURE. THE ELEVATION VIEW ON THIS DRAWING SHOWS THE ADJUSTED CHANNEL AND THE ASSOCIATED WATER LEVELS.
 - THE REFERENCE POINT LOCATING THIS STRUCTURE IS AT THE INTERSECTION BETWEEN THE ALIGNMENT REFERENCE LINE AND THE LOW STATION ABUTMENT BEARING CENTERLINE. THIS POINT IS LOCATED AS FOLLOWS:
STA 111+780.000
E 599065.884 N 7830211.950 ZONE 17W
LATITUDE 70°33'26.707" N
LONGITUDE 78°19'57.362" W
 - ALL DIMENSIONS ARE GIVEN ALONG THE CONTROL LINE UNO. THE CONTROL LINE IS ALSO THE PROFILE GRADE LINE (PGL) AND IS LOCATED AT CENTERLINE TRACK / TOP OF SUB-BALLAST.
 - THE WATERCOURSE CROSSED BY THIS STRUCTURE IS REFERENCED AS NUMBER 175 IN THE REPORT 'FISH HABITAT ASSESSMENTS ALONG THE STEENSBY RAIL CORRIDOR' PREPARED BY KNIGHT PIESOLD CONSULTING AND DATED FEBRUARY 2008.
 - THIS CROSSING IS DEFINED AS NON-NAVIGABLE.
 - FISH HABITAT RATING IS 'NONE'.
 - HIGH WATER LEVEL (HWL) = 49.980
HWL FREEBOARD = 1.060 METERS
 - NORMAL WATER LEVEL (NWL) = 49.740
NWL FREEBOARD = 1.300 METERS
 - RIP-RAP PROTECTIVE ARMOURING FOR THE ABUTMENTS IS NOT EXPECTED TO BE REQUIRED. THE NEED FOR AND THE EXTENT OF THIS PROTECTION WILL BE ASSESSED AND ENGINEERED IN THE FIELD AFTER FILL PLACEMENT HAS BEEN COMPLETED.

DEVELOPMENT OF THIS DRAWING IS BASED ON PRELIMINARY TOPOGRAPHICAL AND GEOTECHNICAL INFORMATION ADEQUATE FOR PRELIMINARY DESIGN ONLY. IT SHOULD NOT BE USED FOR CONSTRUCTION OR ANY OTHER PURPOSE.

REV	DDMMYY	REVISION	DR	CHK	APP	APP	APP	APP	ISS	DDMMYY	APP	ISSUED FOR	REF	NUMBER	TITLE
1	30SEP11	ISSUED FOR ENVIRONMENTAL IMPACT STATEMENT (EIS)													
0	30SEP08	ISSUED FOR ENVIRONMENTAL IMPACT STATEMENT (EIS)													

STAMP/SEAL

Client Mgr. Engineering Mgr. Project Mgr.

PROJECT PHASE LAND PERMIT APPLICATION

PROJECT NO.	ACTIVITY NO.	DSN	BY	DDMMYY
		KGW	01AUG11	
		RCB	01AUG11	
		JAS	01SEPT11	
		APP		

SCALE 1:150

PACKAGE CODE

CHK JAS 01SEPT11



AREA 5200 RAILWAY MAIN LINE

SUBJECT CV-111-1 GENERAL PLAN AND ELEVATION



PROJECT NUMBER

DRAWING NO.

A1-159952-5200-122-6222-01



REV.

CAD FILE:

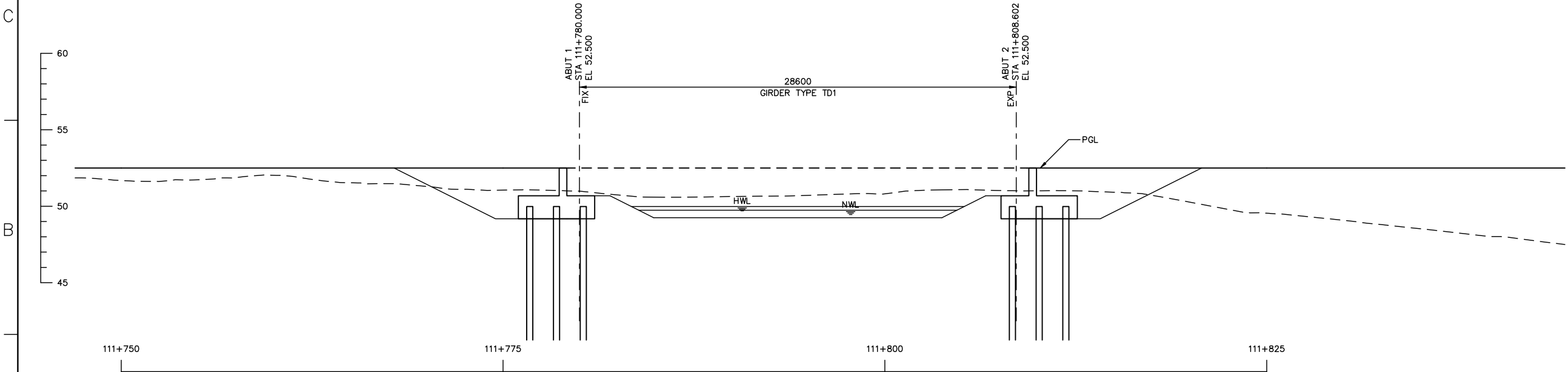
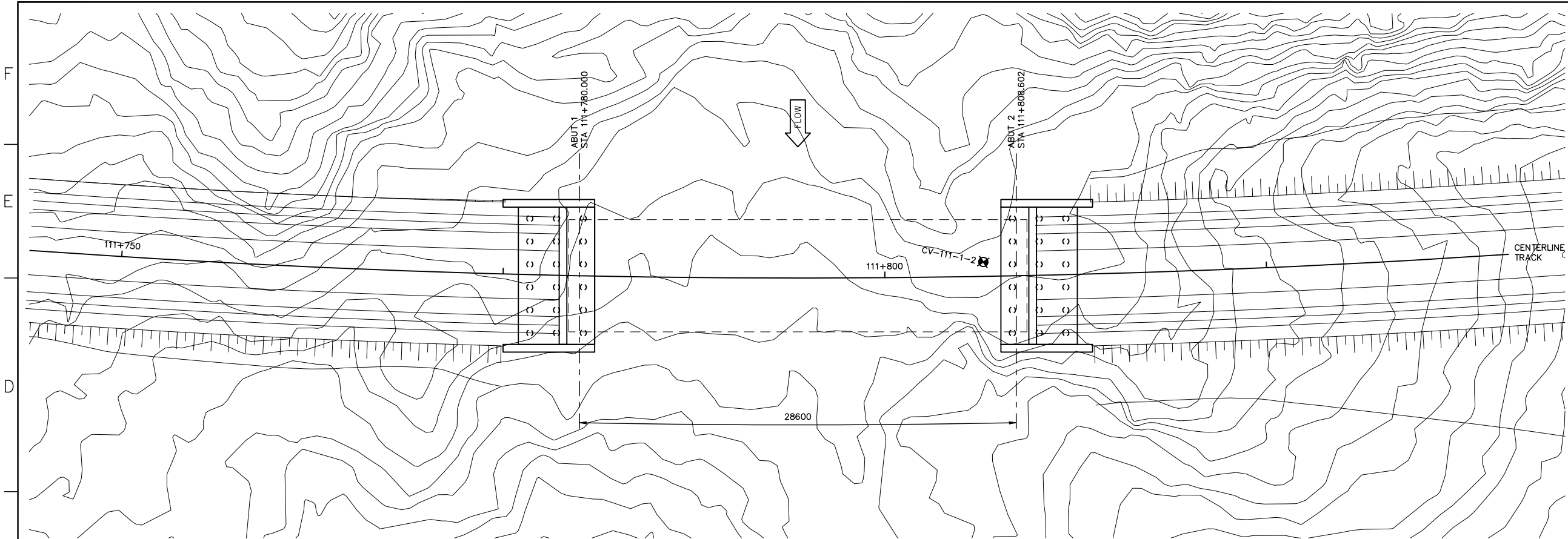
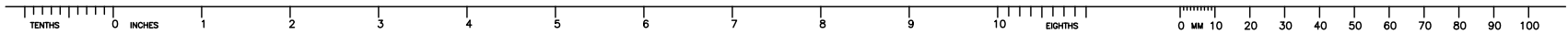

LEGEND

- APPROXIMATE BOREHOLE LOCATION. SEE GEOTECHNICAL REPORT FOR EXACT LOCATION AND ADDITIONAL INFORMATION.
- APPROXIMATE BEDROCK ELEVATION. SEE GEOTECHNICAL REPORT FOR EXACT ELEVATION AND ADDITIONAL INFORMATION.

BOREHOLES

ALL VALUES GIVEN BELOW ARE APPROXIMATE.

BOREHOLE	STATION	OFFSET	BEDROCK ELEV'N
CV-111-1-2	111+806	1 L	26.0

NOTES

- STRUCTURES SHOWN ON THIS DRAWING ARE SCHEMATIC ONLY. REFER TO DETAIL SHEETS IN OTHER SECTIONS OF THE DRAWING SET FOR MORE INFORMATION.
- CONTOURS SHOWN ON THIS DRAWING REPRESENT EXISTING GRADE ONLY.

DEVELOPMENT OF THIS DRAWING IS BASED ON PRELIMINARY TOPOGRAPHICAL AND GEOTECHNICAL INFORMATION ADEQUATE FOR PRELIMINARY DESIGN ONLY. IT SHOULD NOT BE USED FOR CONSTRUCTION OR ANY OTHER PURPOSE.

REV	DDMMYY	REVISION	DR	CHK	APP	APP	APP	APP	ISS	DDMMYY	APP	ISSUED FOR	REF	NUMBER	TITLE
1	30SEP11	ISSUED FOR ENVIRONMENTAL IMPACT STATEMENT (EIS)													
0	30SEP08	ISSUED FOR ENVIRONMENTAL IMPACT STATEMENT (EIS)													

STAMP/SEAL

Client Mgr.

Engineering Mgr.

Project Mgr.

PROJECT PHASE

LAND PERMIT APPLICATION

PROJECT NO.

ACTIVITY NO.

SCALE

1:150

AREA

5200

SUBJECT

CV-111-1
FOUNDATION LAYOUT

PROJECT NUMBER

1150

DRAWING NO.

A1-159952-5200-122-6222-02

REV.

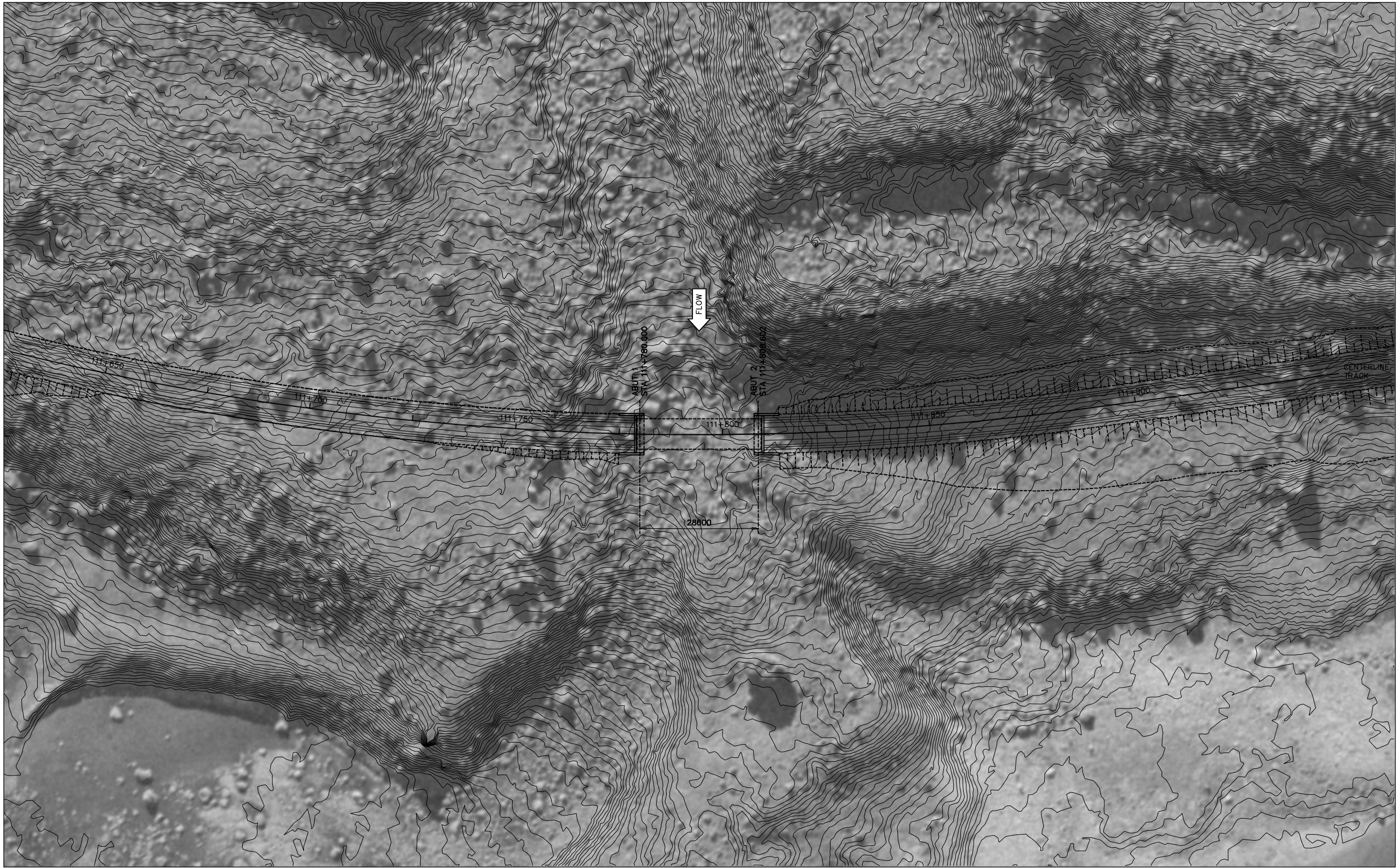

- ### NOTES
1. THIS PHOTO MOSAIC IS PROVIDED FOR GENERAL INFORMATION ONLY AND MAY NOT REFLECT THE CURRENT CONDITION OF THE SITE.
 2. STRUCTURES SHOWN ON THIS DRAWING ARE SCHEMATIC ONLY. REFER TO DETAIL SHEETS IN OTHER SECTIONS OF THE DRAWING SET FOR MORE INFORMATION.
 3. CONTOURS SHOWN ON THIS DRAWING REPRESENT EXISTING GRADE ONLY.

DEVELOPMENT OF THIS DRAWING IS BASED ON PRELIMINARY TOPOGRAPHICAL AND GEOTECHNICAL INFORMATION ADEQUATE FOR PRELIMINARY DESIGN ONLY. IT SHOULD NOT BE USED FOR CONSTRUCTION OR ANY OTHER PURPOSE.

[illegible]





NOTES

1. THE WATERCOURSE CROSSED BY THIS STRUCTURE IS REFERENCED AS NUMBER 175 IN THE REPORT 'FISH HABITAT ASSESSMENTS ALONG THE STEENSBY RAIL CORRIDOR' PREPARED BY KNIGHT PIESOLD CONSULTING AND DATED FEBRUARY 2008.



DILLON
CONSULTING

STAMP/SEAL	Client Mgr. Engineering Mgr. Project Mgr.						 		
	PROJECT PHASE LAND PERMIT APPLICATION				AREA 5200	RAILWAY MAIN LINE			
	PROJECT NO.	ACTIVITY NO.		BY	DDMMYY	SUBJECT CV-111-1 SITE PHOTOS		DRAWING NO.	REV.
			DSN	KGW	01AUG11			A1-159952-5200-122-6222-04	
			DRN	RCB	01AUG11				
		CHK	JAS	01SEPT11					
	SCALE	PACKAGE CODE		APP					

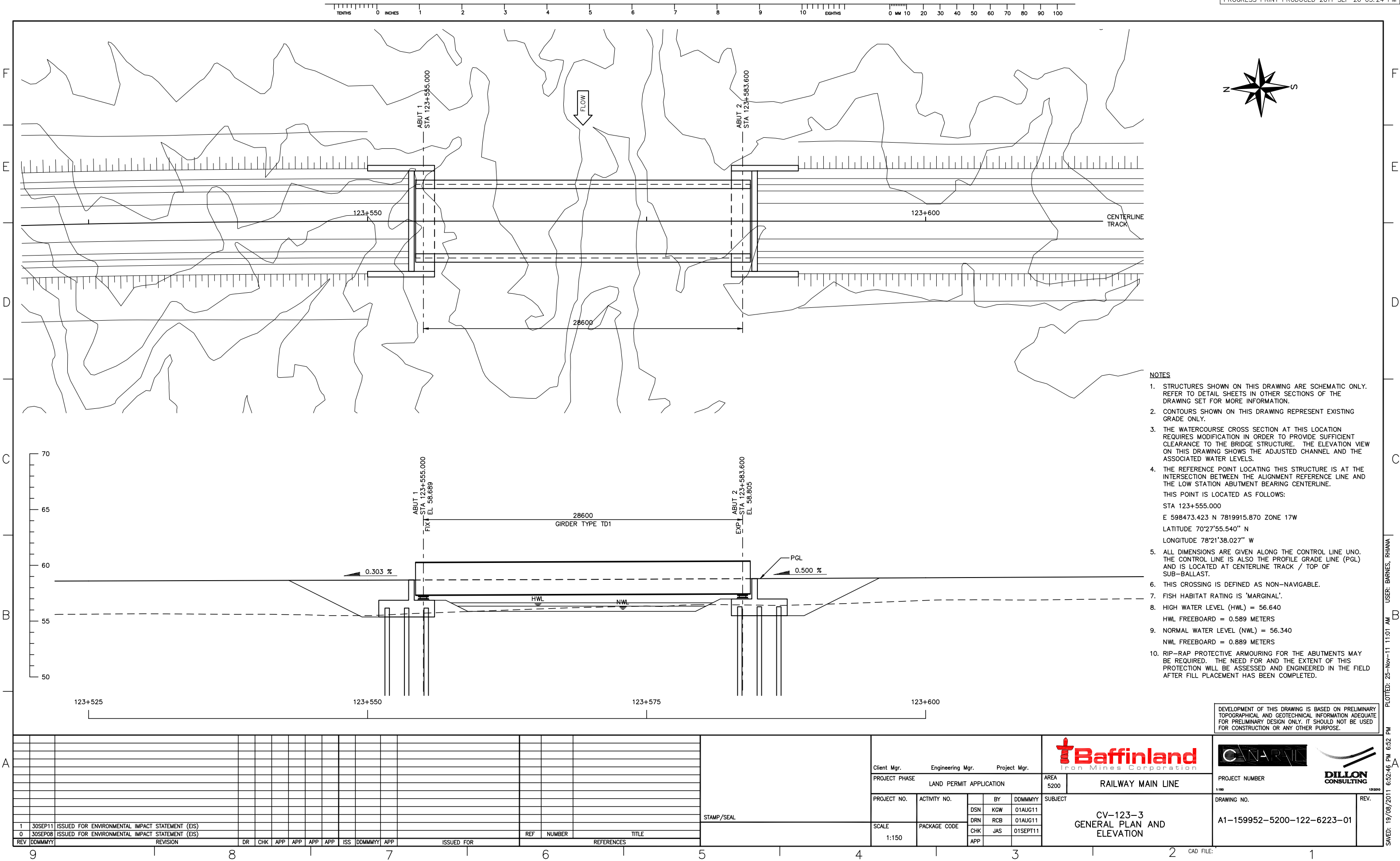

REV	DDMMYY	REVISION	DR	CHK	APP	APP	APP	APP	ISS	DDMMYY	APP	ISSUED FOR	REF	NUMBER	TITLE
1	30SEP11	ISSUED FOR ENVIRONMENTAL IMPACT STATEMENT (EIS)													
0	30SEP08	ISSUED FOR ENVIRONMENTAL IMPACT STATEMENT (EIS)													

Client Mgr.			Engineering Mgr.			Project Mgr.			AREA 5200		RAILWAY MAIN LINE		
PROJECT PHASE			LAND PERMIT APPLICATION			SUBJECT			CV-123-3 GENERAL PLAN AND ELEVATION		PROJECT NUMBER A1-159952-5200-122-6223-01		
PROJECT NO.		ACTIVITY NO.		BY		DDMMYY		SCALE 1:150		DRAWING NO.		REV.	
				DSN		01AUG11							
				DRN		01AUG11							
				CHK		01SEPT11							
				APP									

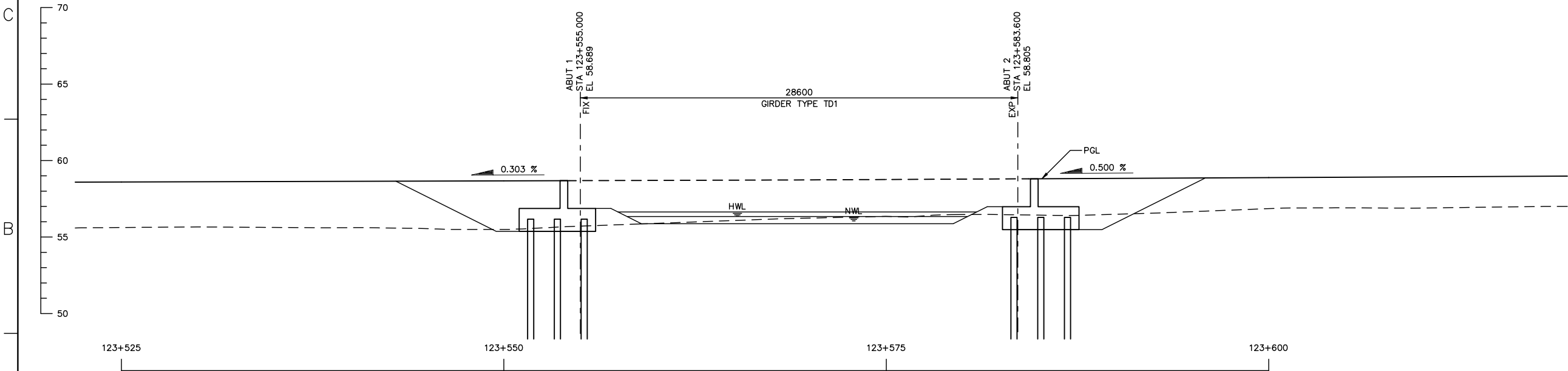
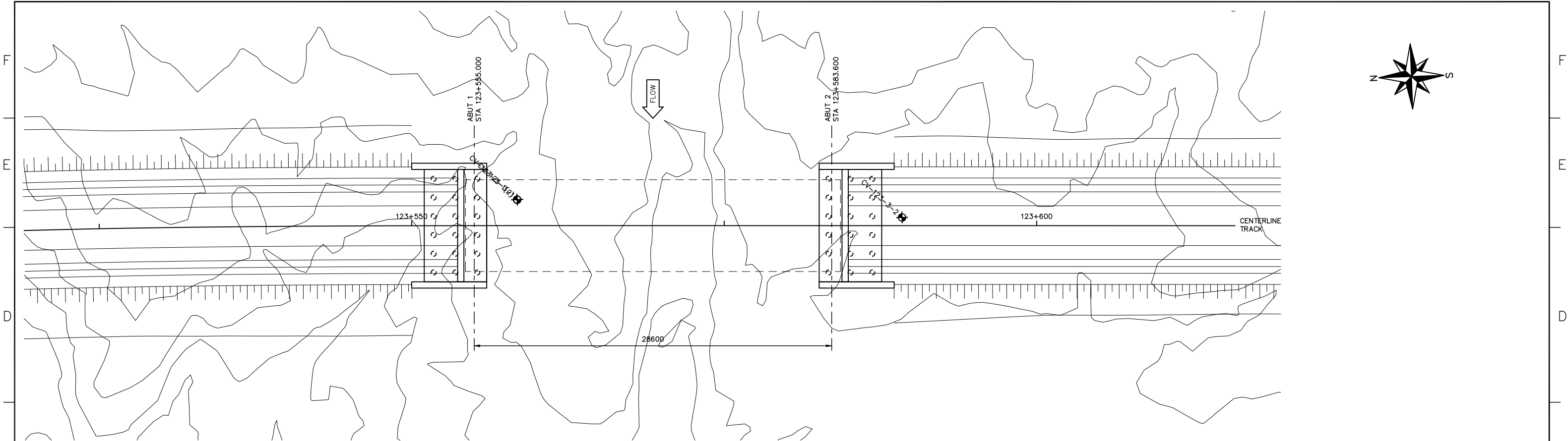
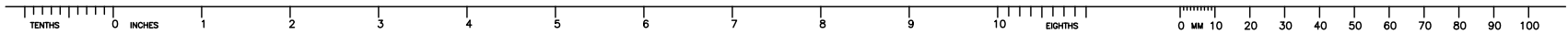

- LEGEND**
- APPROXIMATE BOREHOLE LOCATION. SEE GEOTECHNICAL REPORT FOR EXACT LOCATION AND ADDITIONAL INFORMATION.
 - APPROXIMATE BEDROCK ELEVATION. SEE GEOTECHNICAL REPORT FOR EXACT ELEVATION AND ADDITIONAL INFORMATION.
- BOREHOLES**
- ALL VALUES GIVEN BELOW ARE APPROXIMATE.

BOREHOLE	STATION	OFFSET	BEDROCK ELEV'N
CV-123-3-1	123+558	2 L	26.7
CV-123-3-1(2)	123+558	2 L	< 32
CV-123-3-2	123+589	1 L	26.9

- NOTES**
- STRUCTURES SHOWN ON THIS DRAWING ARE SCHEMATIC ONLY. REFER TO DETAIL SHEETS IN OTHER SECTIONS OF THE DRAWING SET FOR MORE INFORMATION.
 - CONTOURS SHOWN ON THIS DRAWING REPRESENT EXISTING GRADE ONLY.

DEVELOPMENT OF THIS DRAWING IS BASED ON PRELIMINARY TOPOGRAPHICAL AND GEOTECHNICAL INFORMATION ADEQUATE FOR PRELIMINARY DESIGN ONLY. IT SHOULD NOT BE USED FOR CONSTRUCTION OR ANY OTHER PURPOSE.

REV	DDMMYY	REVISION	DR	CHK	APP	APP	APP	APP	ISS	DDMMYY	APP	ISSUED FOR	REF	NUMBER	TITLE
1	30SEP11	ISSUED FOR ENVIRONMENTAL IMPACT STATEMENT (EIS)													
0	30SEP08	ISSUED FOR ENVIRONMENTAL IMPACT STATEMENT (EIS)													

STAMP/SEAL

Client Mgr. Engineering Mgr. Project Mgr.

PROJECT PHASE LAND PERMIT APPLICATION

PROJECT NO.	ACTIVITY NO.	DSN	KGW	BY	DDMMYY
		DRN	RCB	01AUG11	
		CHK	JAS	01SEPT11	
		APP			

SCALE 1:150

PACKAGE CODE

AREA	SUBJECT
5200	



RAILWAY MAIN LINE

CV-123-3
FOUNDATION LAYOUT



PROJECT NUMBER

DRAWING NO.

A1-159952-5200-122-6223-02



REV.

CAD FILE:

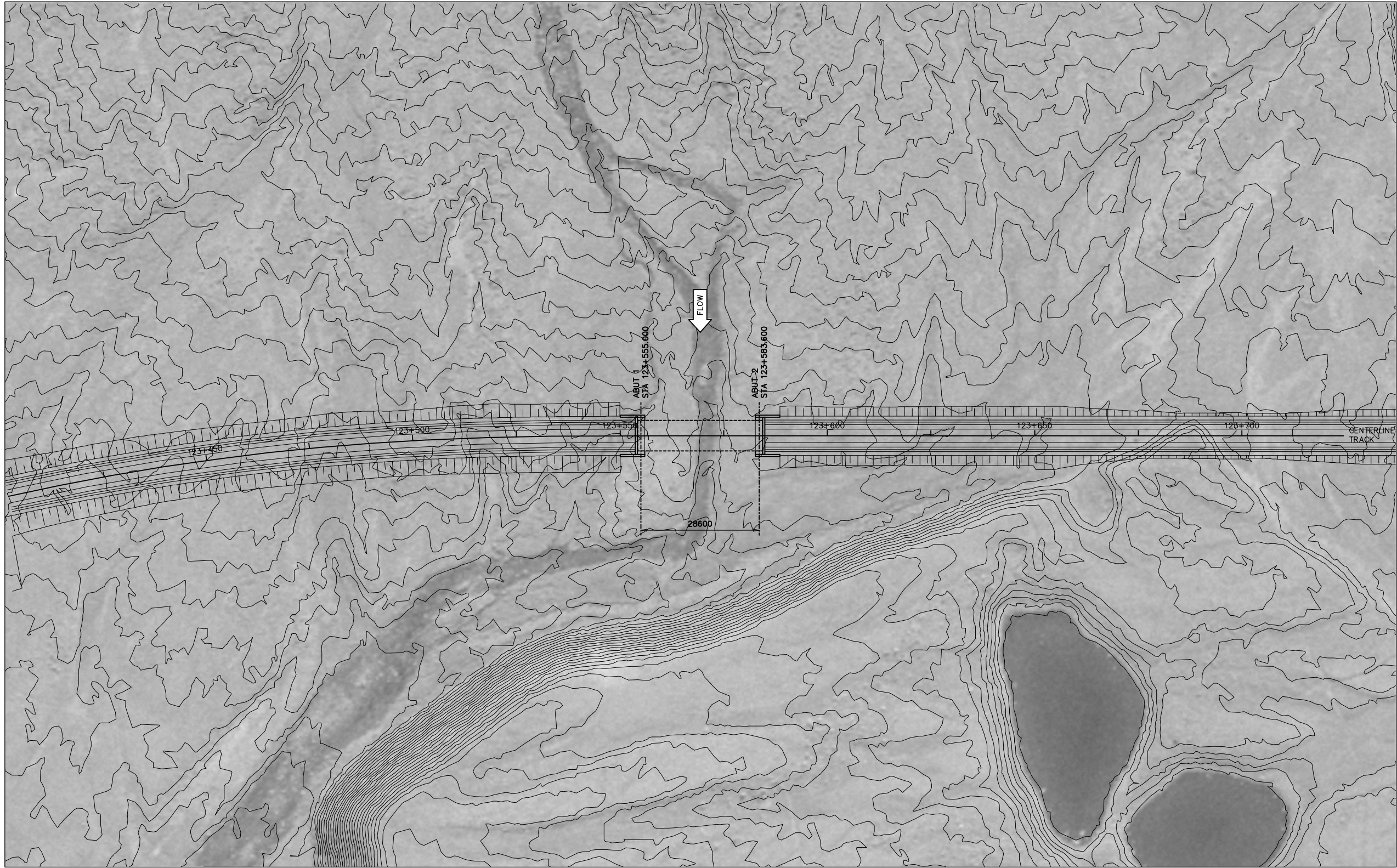
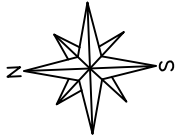



- NOTES**
1. THIS PHOTO MOSAIC IS PROVIDED FOR GENERAL INFORMATION ONLY AND MAY NOT REFLECT THE CURRENT CONDITION OF THE SITE.
 2. STRUCTURES SHOWN ON THIS DRAWING ARE SCHEMATIC ONLY. REFER TO DETAIL SHEETS IN OTHER SECTIONS OF THE DRAWING SET FOR MORE INFORMATION.
 3. CONTOURS SHOWN ON THIS DRAWING REPRESENT EXISTING GRADE ONLY.

DEVELOPMENT OF THIS DRAWING IS BASED ON PRELIMINARY TOPOGRAPHICAL AND GEOTECHNICAL INFORMATION ADEQUATE FOR PRELIMINARY DESIGN ONLY. IT SHOULD NOT BE USED FOR CONSTRUCTION OR ANY OTHER PURPOSE.

[illegible]

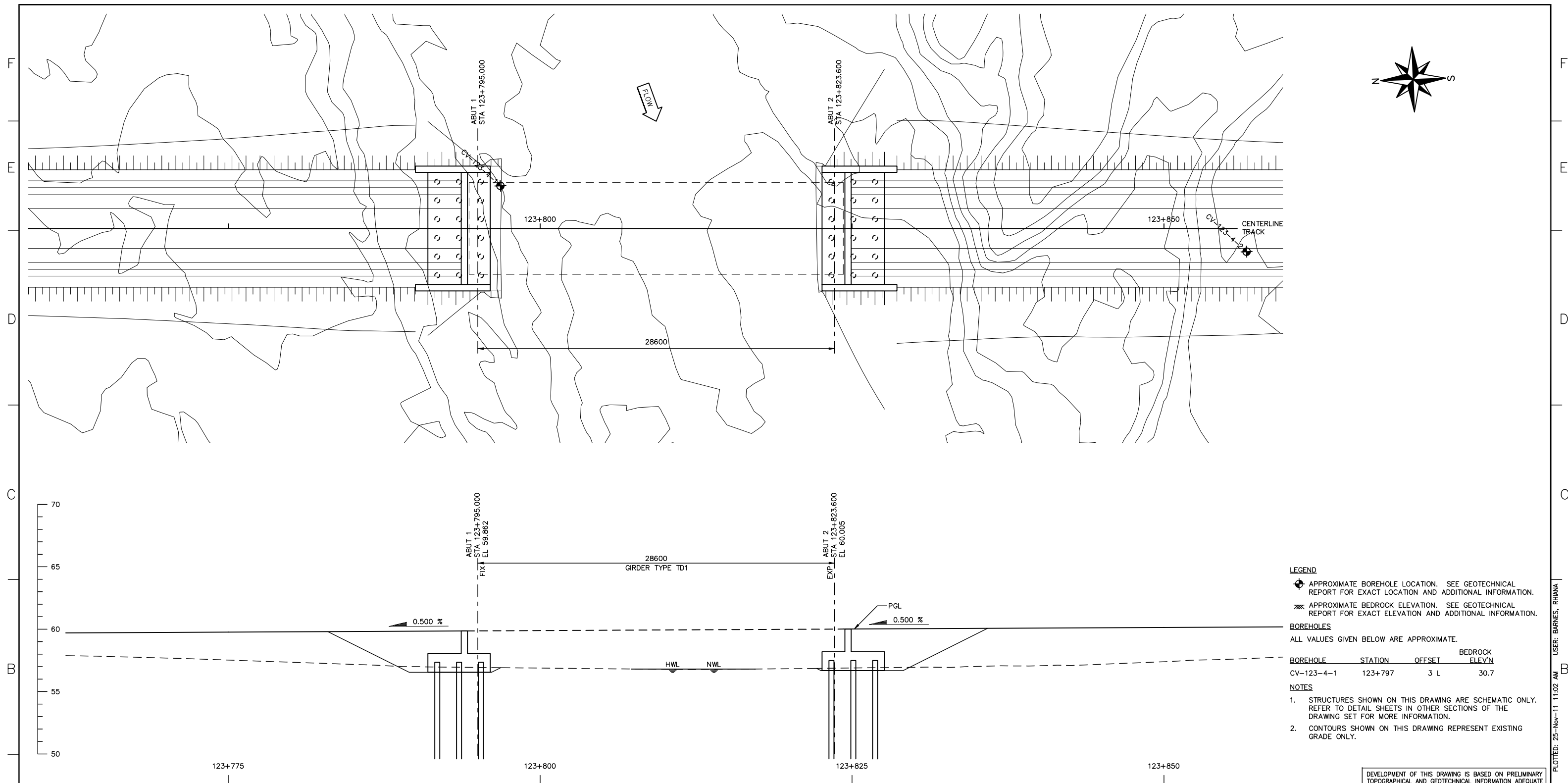

STAMP/SEAL	Client Mgr. Engineering Mgr. Project Mgr.						 	
	PROJECT PHASE LAND PERMIT APPLICATION				AREA 5200	RAILWAY MAIN LINE		PROJECT NUMBER
	PROJECT NO.	ACTIVITY NO.		BY	DDMMYY	SUBJECT	DRAWING NO.	REV.
			DSN	KGW	01AUG11			
			DRN	RCB	01AUG11			
CHK			JAS	01SEPT11				
SCALE	PACKAGE CODE				CV-123-3 SITE PHOTOS	A1-159952-5200-122-6223-04		

[illegible]

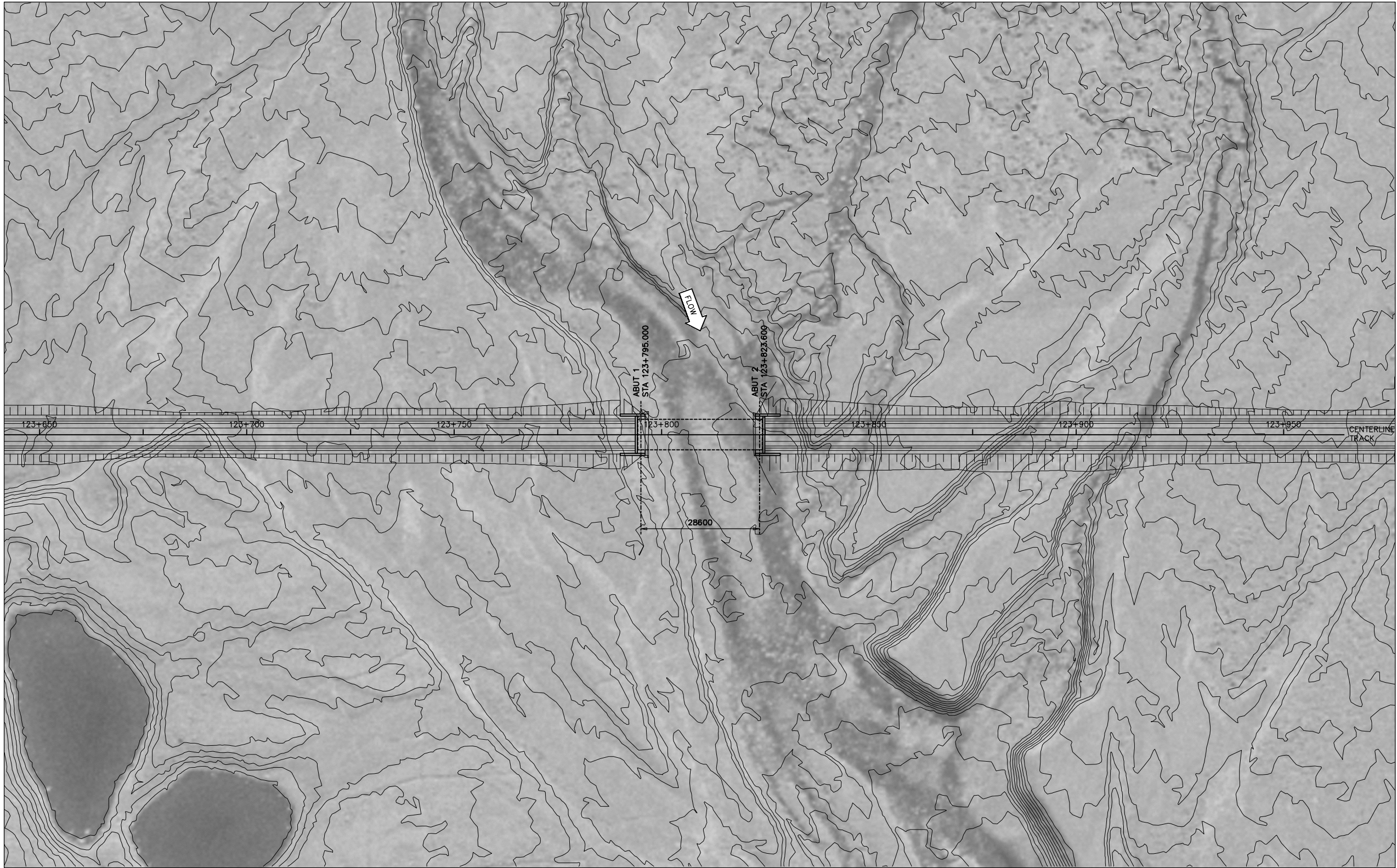
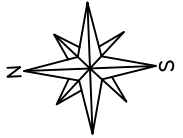



- NOTES**
1. THIS PHOTO MOSAIC IS PROVIDED FOR GENERAL INFORMATION ONLY AND MAY NOT REFLECT THE CURRENT CONDITION OF THE SITE.
 2. STRUCTURES SHOWN ON THIS DRAWING ARE SCHEMATIC ONLY. REFER TO DETAIL SHEETS IN OTHER SECTIONS OF THE DRAWING SET FOR MORE INFORMATION.
 3. CONTOURS SHOWN ON THIS DRAWING REPRESENT EXISTING GRADE ONLY.

DEVELOPMENT OF THIS DRAWING IS BASED ON PRELIMINARY TOPOGRAPHICAL AND GEOTECHNICAL INFORMATION ADEQUATE FOR PRELIMINARY DESIGN ONLY. IT SHOULD NOT BE USED FOR CONSTRUCTION OR ANY OTHER PURPOSE.

[illegible]



STAMP/SEAL	Client Mgr. Engineering Mgr. Project Mgr.						 	
	PROJECT PHASE LAND PERMIT APPLICATION				AREA 5200	RAILWAY MAIN LINE		
	PROJECT NO.	ACTIVITY NO.		BY	DDMMYY	SUBJECT CV-123-4 SITE PHOTOS	DRAWING NO. A1-159952-5200-122-6224-04	REV.
			DSN	KGW	01AUG11			
			DRN	RCB	01AUG11			
SCALE	PACKAGE CODE	CHK	JAS	01SEPT11				
		APP						

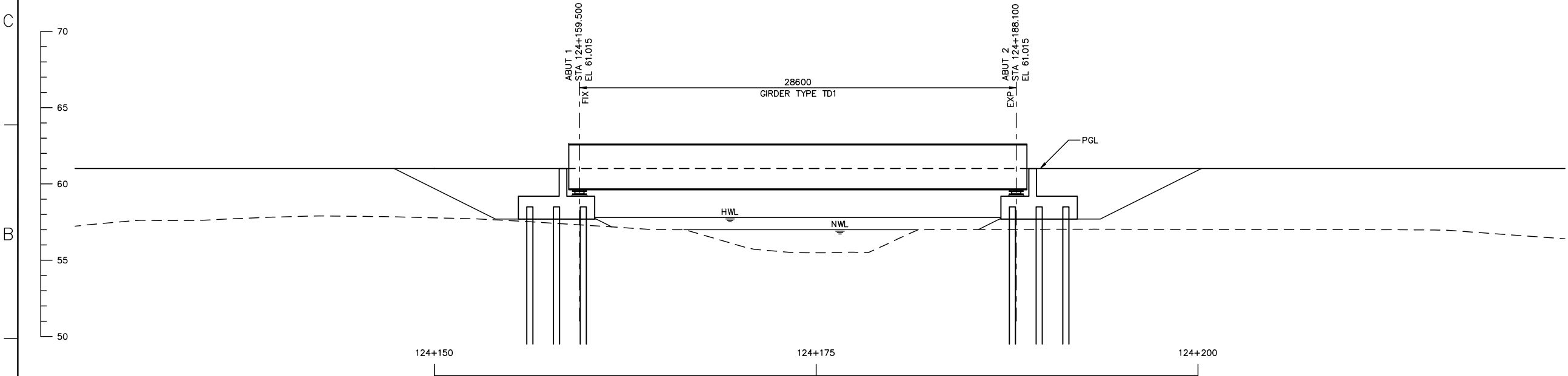
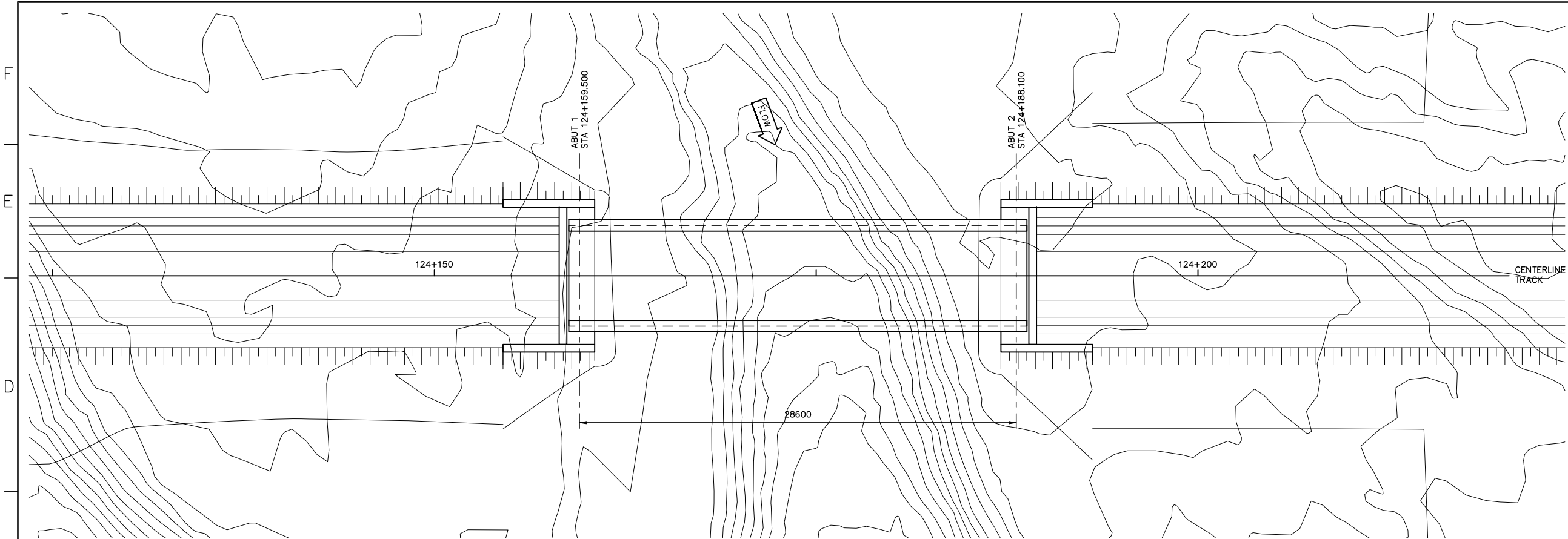

- NOTES**
- STRUCTURES SHOWN ON THIS DRAWING ARE SCHEMATIC ONLY. REFER TO DETAIL SHEETS IN OTHER SECTIONS OF THE DRAWING SET FOR MORE INFORMATION.
 - CONTOURS SHOWN ON THIS DRAWING REPRESENT EXISTING GRADE ONLY.
 - THE REFERENCE POINT LOCATING THIS STRUCTURE IS AT THE INTERSECTION BETWEEN THE ALIGNMENT REFERENCE LINE AND THE LOW STATION ABUTMENT BEARING CENTERLINE. THIS POINT IS LOCATED AS FOLLOWS:
STA 124+159.500
E 598450.022 N 7819311.823 ZONE 17W
LATITUDE 70°27'36.094" N
LONGITUDE 78°21'42.809" W
 - ALL DIMENSIONS ARE GIVEN ALONG THE CONTROL LINE UNO. THE CONTROL LINE IS ALSO THE PROFILE GRADE LINE (PGL) AND IS LOCATED AT CENTERLINE TRACK / TOP OF SUB-BALLAST.
 - THE WATERCOURSE CROSSED BY THIS STRUCTURE IS REFERENCED AS NUMBER 192B IN THE REPORT 'FISH HABITAT ASSESSMENTS ALONG THE STEENSBY RAIL CORRIDOR' PREPARED BY KNIGHT PIESOLD CONSULTING AND DATED FEBRUARY 2008.
 - THIS CROSSING IS DEFINED AS NON-NAVIGABLE.
 - FISH HABITAT RATING IS 'IMPORTANT'.
 - HIGH WATER LEVEL (HWL) = 57.800
HWL FREEBOARD = 1.755 METERS
 - NORMAL WATER LEVEL (NWL) = 57.000
NWL FREEBOARD = 2.555 METERS
 - RIP-RAP PROTECTIVE ARMOURING FOR THE ABUTMENTS MAY BE REQUIRED. THE NEED FOR AND THE EXTENT OF THIS PROTECTION WILL BE ASSESSED AND ENGINEERED IN THE FIELD AFTER FILL PLACEMENT HAS BEEN COMPLETED.

DEVELOPMENT OF THIS DRAWING IS BASED ON PRELIMINARY TOPOGRAPHICAL AND GEOTECHNICAL INFORMATION ADEQUATE FOR PRELIMINARY DESIGN ONLY. IT SHOULD NOT BE USED FOR CONSTRUCTION OR ANY OTHER PURPOSE.

REV	DDMMYY	REVISION	DR	CHK	APP	APP	APP	APP	ISS	DDMMYY	APP	ISSUED FOR	REF	NUMBER	TITLE
1	30SEP11	ISSUED FOR ENVIRONMENTAL IMPACT STATEMENT (EIS)													
0	30SEP08	ISSUED FOR ENVIRONMENTAL IMPACT STATEMENT (EIS)													

STAMP/SEAL

Client Mgr. Engineering Mgr. Project Mgr.

PROJECT PHASE LAND PERMIT APPLICATION

PROJECT NO.	ACTIVITY NO.	DSN	BY	DDMMYY
		KGW	01AUG11	
		RCB	01AUG11	
		JAS	01SEPT11	
		APP		

SCALE 1:150

PACKAGE CODE

BY DDMMYY

CHK JAS 01SEPT11

APP



AREA 5200 RAILWAY MAIN LINE

SUBJECT

CV-124-2
GENERAL PLAN AND
ELEVATION



PROJECT NUMBER

DRAWING NO.

A1-159952-5200-122-6225-01



REV.

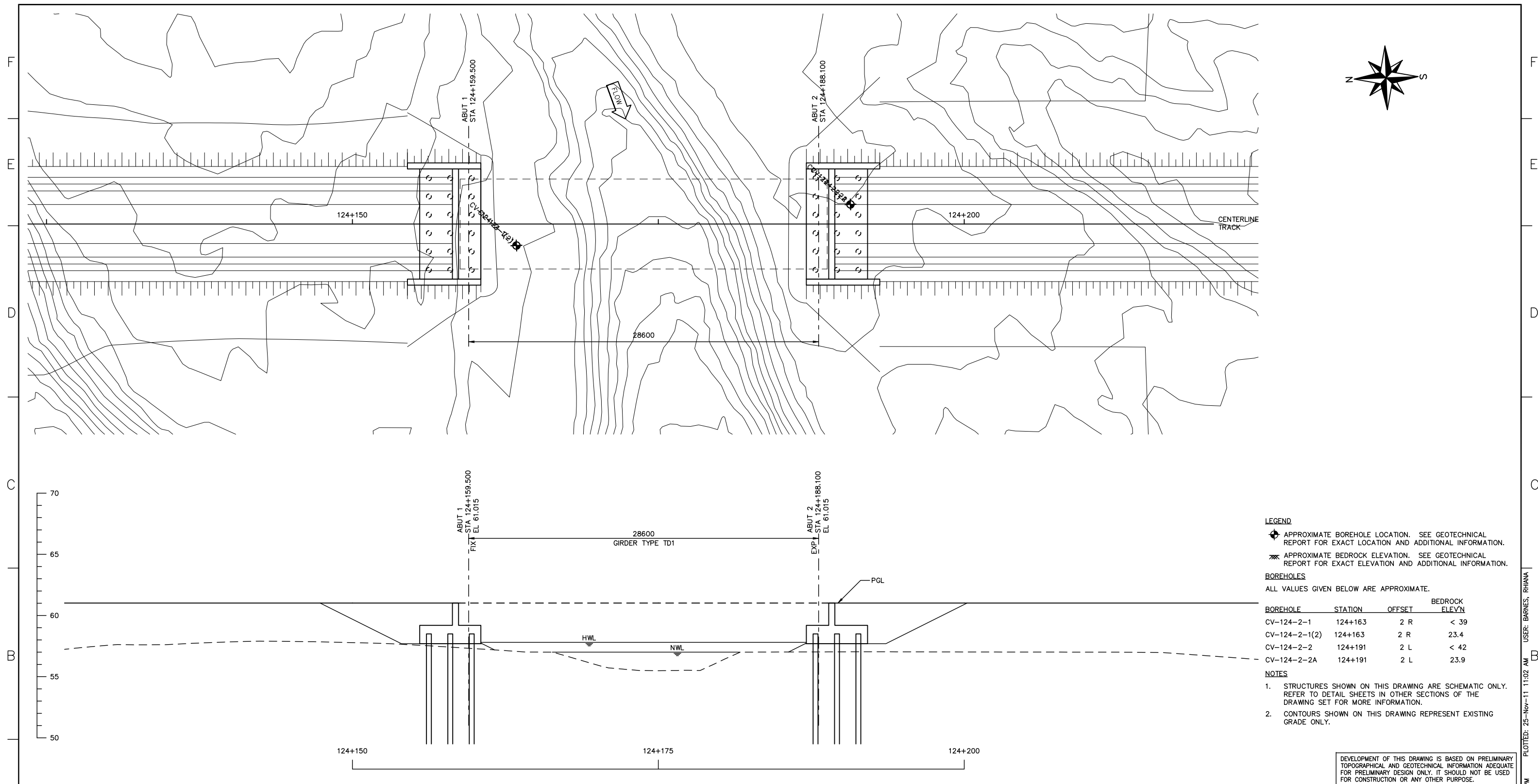

LEGEND

 APPROXIMATE BOREHOLE LOCATION. SEE GEOTECHNICAL REPORT FOR EXACT LOCATION AND ADDITIONAL INFORMATION.

 APPROXIMATE BEDROCK ELEVATION. SEE GEOTECHNICAL REPORT FOR EXACT ELEVATION AND ADDITIONAL INFORMATION.

BOREHOLES

ALL VALUES GIVEN BELOW ARE APPROXIMATE.

BOREHOLE	STATION	OFFSET	BEDROCK ELEV'N
CV-124-2-1	124+163	2 R	< 39
CV-124-2-1(2)	124+163	2 R	23.4
CV-124-2-2	124+191	2 L	< 42
CV-124-2-2A	124+191	2 L	23.9

NOTES

1. STRUCTURES SHOWN ON THIS DRAWING ARE SCHEMATIC ONLY. REFER TO DETAIL SHEETS IN OTHER SECTIONS OF THE DRAWING SET FOR MORE INFORMATION.
2. CONTOURS SHOWN ON THIS DRAWING REPRESENT EXISTING GRADE ONLY.

DEVELOPMENT OF THIS DRAWING IS BASED ON PRELIMINARY TOPOGRAPHICAL AND GEOTECHNICAL INFORMATION ADEQUATE FOR PRELIMINARY DESIGN ONLY. IT SHOULD NOT BE USED FOR CONSTRUCTION OR ANY OTHER PURPOSE.

[illegible]

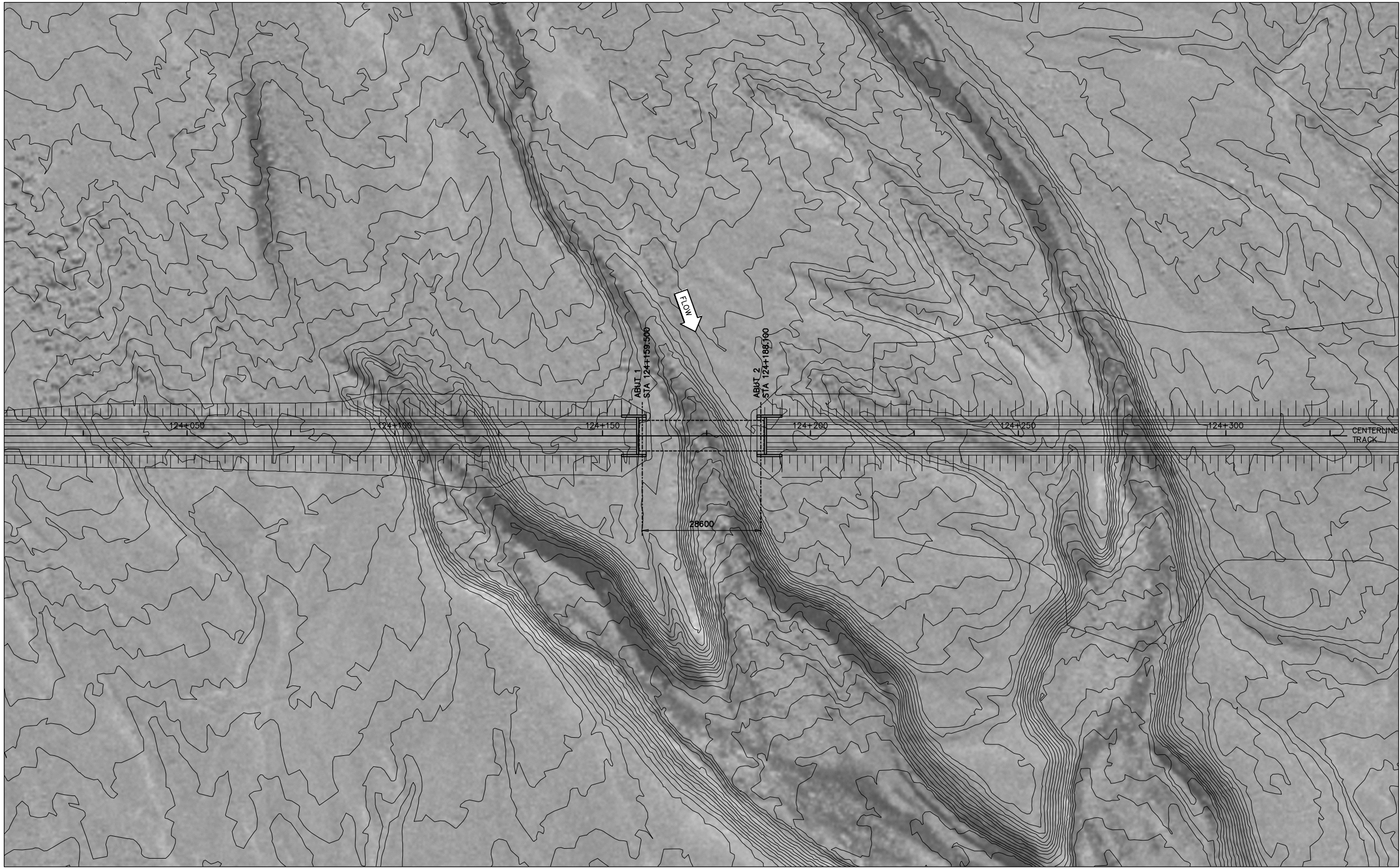
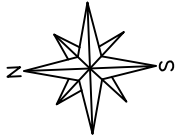

- NOTES**
1. THIS PHOTO MOSAIC IS PROVIDED FOR GENERAL INFORMATION ONLY AND MAY NOT REFLECT THE CURRENT CONDITION OF THE SITE.
 2. STRUCTURES SHOWN ON THIS DRAWING ARE SCHEMATIC ONLY. REFER TO DETAIL SHEETS IN OTHER SECTIONS OF THE DRAWING SET FOR MORE INFORMATION.
 3. CONTOURS SHOWN ON THIS DRAWING REPRESENT EXISTING GRADE ONLY.

DEVELOPMENT OF THIS DRAWING IS BASED ON PRELIMINARY TOPOGRAPHICAL AND GEOTECHNICAL INFORMATION ADEQUATE FOR PRELIMINARY DESIGN ONLY. IT SHOULD NOT BE USED FOR CONSTRUCTION OR ANY OTHER PURPOSE.

[illegible]

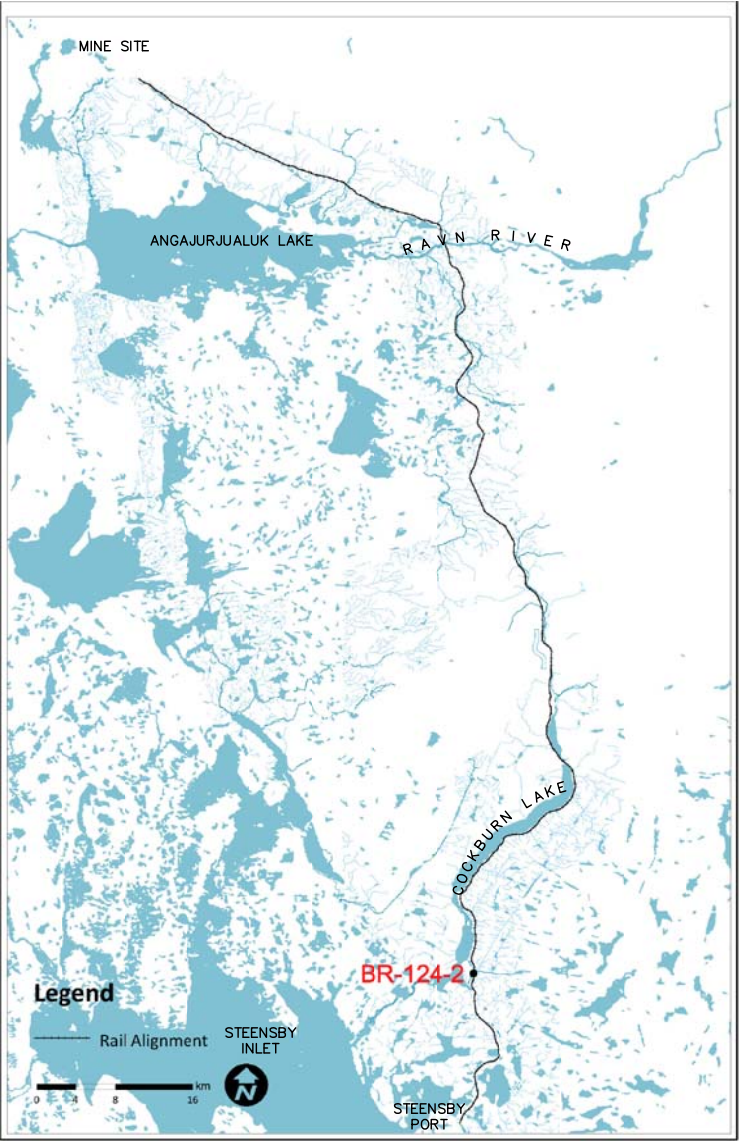



NOTES

1. THE WATERCOURSE CROSSED BY THIS STRUCTURE IS REFERENCED AS NUMBER 192B IN THE REPORT 'FISH HABITAT ASSESSMENTS ALONG THE STEENSBY RAIL CORRIDOR' PREPARED BY KNIGHT PIESOLD CONSULTING AND DATED FEBRUARY 2008.



DILLON
CONSULTING

13200

Client Mgr.										Engineering Mgr.										Project Mgr.																																							
PROJECT PHASE										LAND PERMIT APPLICATION										AREA 5200					RAILWAY MAIN LINE															PROJECT NUMBER																			
PROJECT NO.					ACTIVITY NO.										BY					DDMMYY					SUBJECT															DRAWING NO.																			
					DSN					KGW					01AUG11					CV-124-2 SITE PHOTOS															A1-159952-5200-122-6225-04																								
					DRN					RCB					01AUG11																																												
SCALE					PACKAGE CODE					CHK					JAS																														01SEPT11														
					APP																																																						

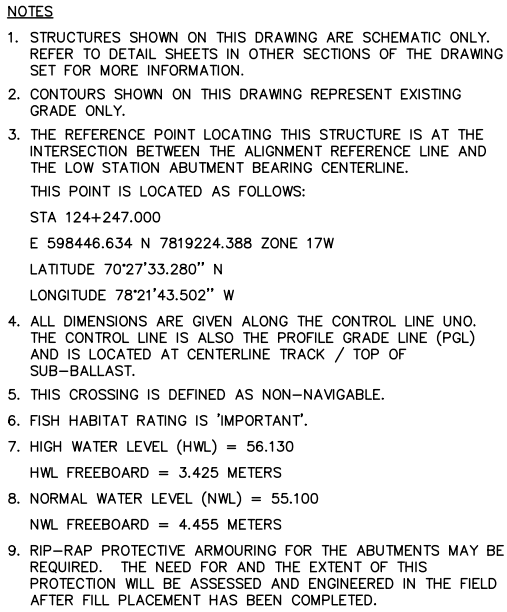

PROJECT NUMBER	DILLON CONSULTING	13290
1:100		
DRAWING NO.		REV.
A1-159952-5200-122-6226-01		

9 8 7 6 5 4 3 2 1 CAD FILE:

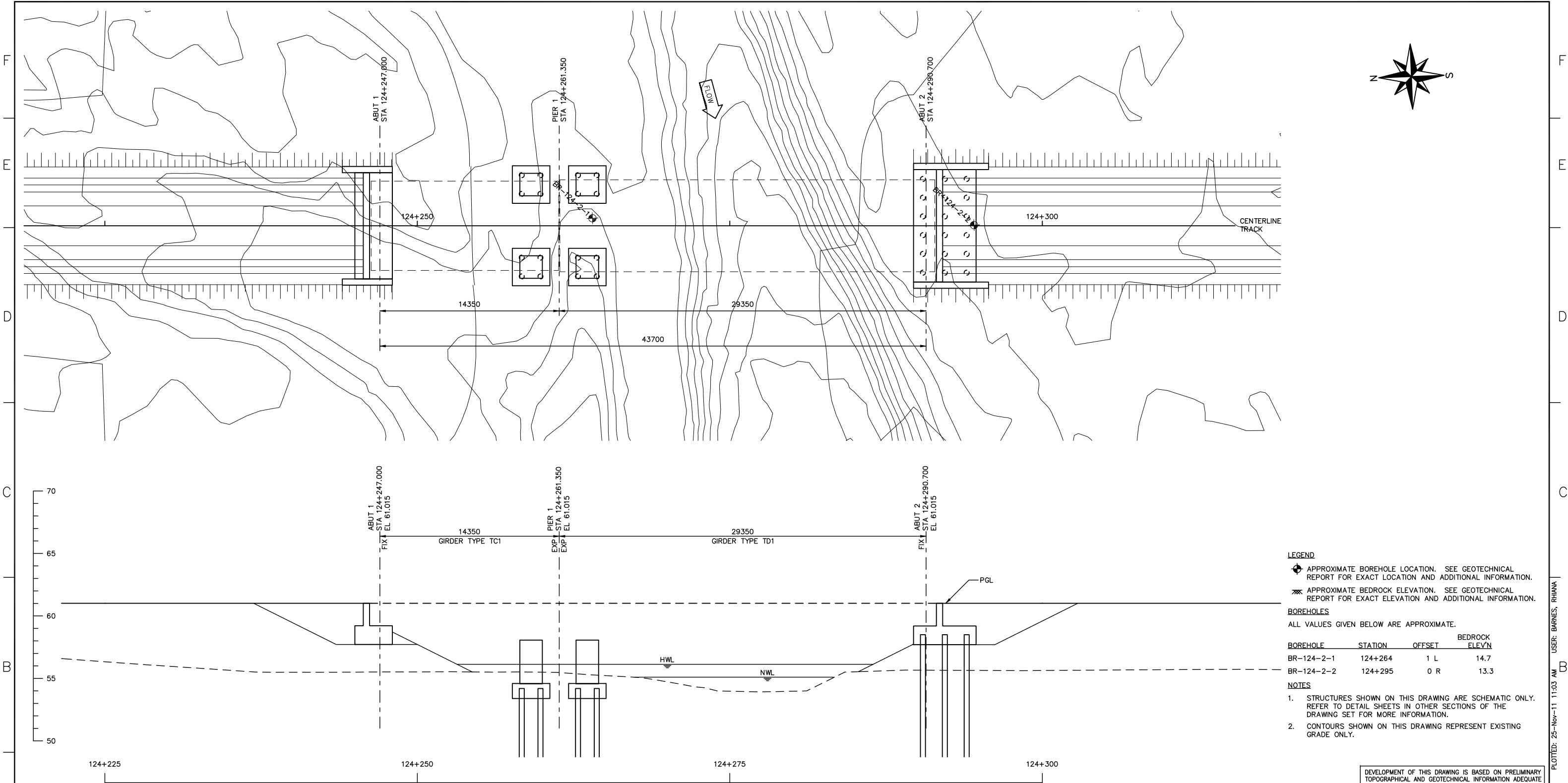
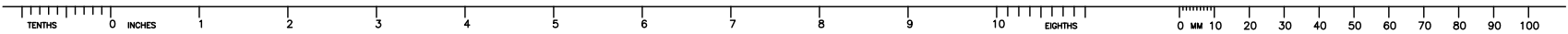

REV	DDMMYY	REVISION	DR	CHK	APP	APP	APP	APP	ISS	DDMMYY	APP	ISSUED FOR	REF	NUMBER	TITLE
1	30SEP11	ISSUED FOR ENVIRONMENTAL IMPACT STATEMENT (EIS)													
0	30SEP08	ISSUED FOR ENVIRONMENTAL IMPACT STATEMENT (EIS)													

Client Mgr. Engineering Mgr. Project Mgr.

PROJECT PHASE LAND PERMIT APPLICATION AREA 5200 RAILWAY MAIN LINE

PROJECT NO. ACTIVITY NO. DSN KGW 01AUG11 BY DDMMYY

SCALE 1:150 PACKAGE CODE DRN RCB 01AUG11 SUBJECT

CHK JAS 01SEPT11

APP

PROJECT NUMBER
1180

DRAWING NO.
A1-159952-5200-122-6226-02

REV.

BR-124-2
FOUNDATION LAYOUT

STAMP/SEAL

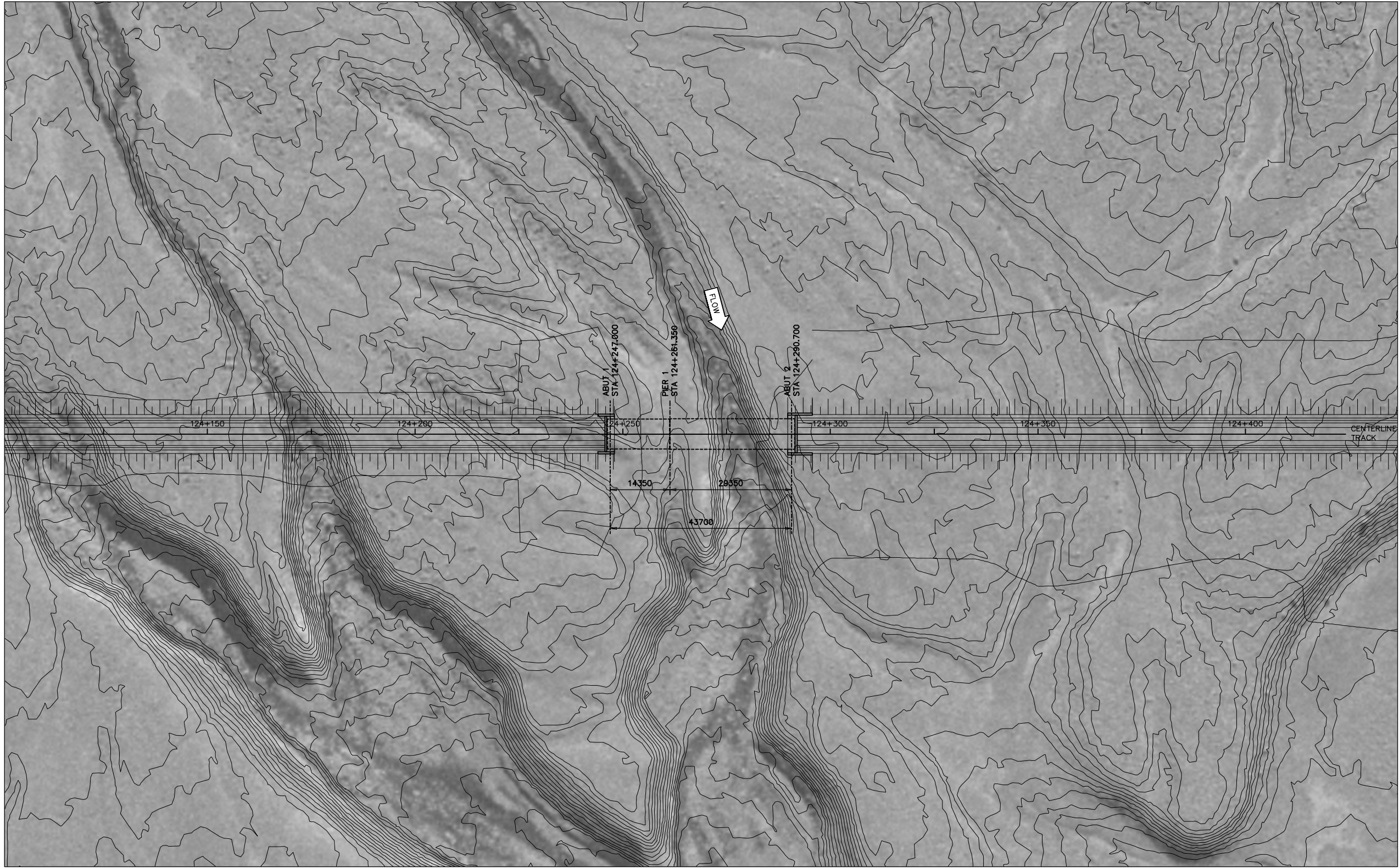
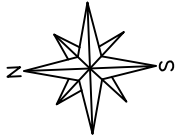



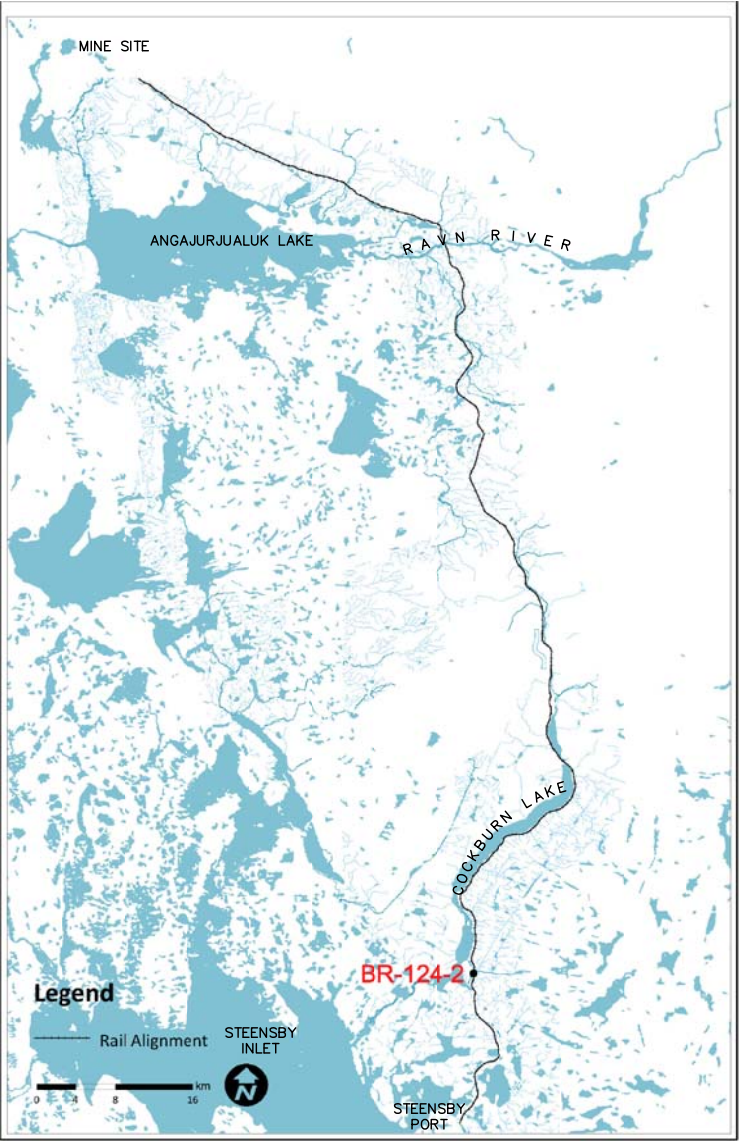

- NOTES**
1. THIS PHOTO MOSAIC IS PROVIDED FOR GENERAL INFORMATION ONLY AND MAY NOT REFLECT THE CURRENT CONDITION OF THE SITE.
 2. STRUCTURES SHOWN ON THIS DRAWING ARE SCHEMATIC ONLY. REFER TO DETAIL SHEETS IN OTHER SECTIONS OF THE DRAWING SET FOR MORE INFORMATION.
 3. CONTOURS SHOWN ON THIS DRAWING REPRESENT EXISTING GRADE ONLY.

DEVELOPMENT OF THIS DRAWING IS BASED ON PRELIMINARY TOPOGRAPHICAL AND GEOTECHNICAL INFORMATION ADEQUATE FOR PRELIMINARY DESIGN ONLY. IT SHOULD NOT BE USED FOR CONSTRUCTION OR ANY OTHER PURPOSE.

[illegible]

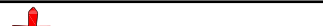

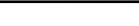
DEVELOPMENT OF THIS DRAWING IS BASED ON PRELIMINARY TOPOGRAPHICAL AND GEOTECHNICAL INFORMATION ADEQUATE FOR PRELIMINARY DESIGN ONLY. IT SHOULD NOT BE USED FOR CONSTRUCTION OR ANY OTHER PURPOSE.

STAMP/SEAL	Client Mgr. Engineering Mgr. Project Mgr.						 	
	PROJECT PHASE				AREA	PROJECT NUMBER		
	LAND PERMIT APPLICATION				5200	RAILWAY MAIN LINE		
	PROJECT NO.	ACTIVITY NO.		BY	DDMMYY	SUBJECT		
		DSN	KGW	01AUG11	BR-124-2 SITE PHOTOS		DRAWING NO.	REV.
		DRN	RCB	01AUG11			A1-159952-5200-122-6226-04	
		CHK	JAS	01SEPT11				
		APP						
	SCALE	PACKAGE CODE						

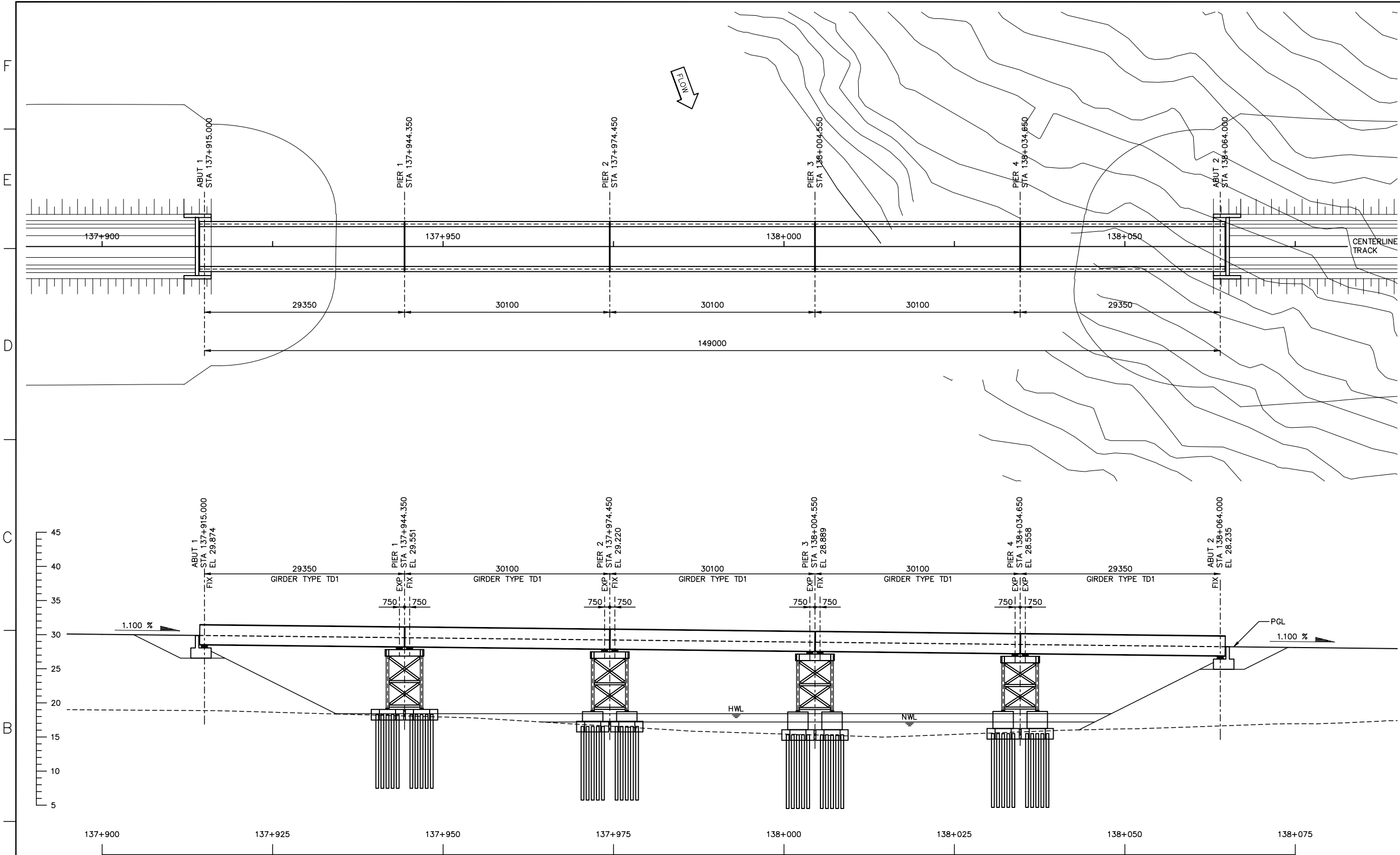
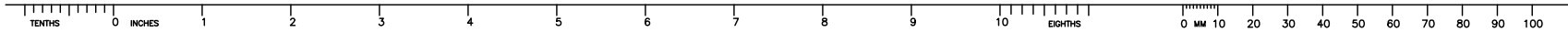

- NOTES**
- STRUCTURES SHOWN ON THIS DRAWING ARE SCHEMATIC ONLY. REFER TO DETAIL SHEETS IN OTHER SECTIONS OF THE DRAWING SET FOR MORE INFORMATION.
 - CONTOURS SHOWN ON THIS DRAWING REPRESENT EXISTING GRADE ONLY.
 - THE REFERENCE POINT LOCATING THIS STRUCTURE IS AT THE INTERSECTION BETWEEN THE ALIGNMENT REFERENCE LINE AND THE LOW STATION ABUTMENT BEARING CENTERLINE. THIS POINT IS LOCATED AS FOLLOWS:
STA 137+915.000
E 598655.257 N 7808018.073 ZONE 17W
LATITUDE 70°21'31.625" N
LONGITUDE 78°22'10.132" W
 - ALL DIMENSIONS ARE GIVEN ALONG THE CONTROL LINE UNO. THE CONTROL LINE IS ALSO THE PROFILE GRADE LINE (PGL) AND IS LOCATED AT CENTERLINE TRACK / TOP OF SUB-BALLAST.
 - THE WATERCOURSE CROSSED BY THIS STRUCTURE IS REFERENCED AS NUMBER 211 IN THE REPORT 'FISH HABITAT ASSESSMENTS ALONG THE STEENSBY RAIL CORRIDOR' PREPARED BY KNIGHT PIESOLD CONSULTING AND DATED FEBRUARY 2008.
 - THIS CROSSING IS DEFINED AS NON-NAVIGABLE.
 - FISH HABITAT RATING IS 'IMPORTANT'.
 - HIGH WATER LEVEL (HWL) = 18.410
HWL FREEBOARD = 8.365 METERS
 - NORMAL WATER LEVEL (NWL) = 17.200
NWL FREEBOARD = 9.575 METERS
 - RIP-RAP PROTECTIVE ARMOURING FOR THE ABUTMENTS IS NOT EXPECTED TO BE REQUIRED. THE NEED FOR AND THE EXTENT OF THIS PROTECTION WILL BE ASSESSED AND ENGINEERED IN THE FIELD AFTER FILL PLACEMENT HAS BEEN COMPLETED.

DEVELOPMENT OF THIS DRAWING IS BASED ON PRELIMINARY TOPOGRAPHICAL AND GEOTECHNICAL INFORMATION ADEQUATE FOR PRELIMINARY DESIGN ONLY. IT SHOULD NOT BE USED FOR CONSTRUCTION OR ANY OTHER PURPOSE.

REV	DDMMYY	REVISION	DR	CHK	APP	APP	APP	APP	ISS	DDMMYY	APP	ISSUED FOR	REF	NUMBER	TITLE
1	30SEP11	ISSUED FOR ENVIRONMENTAL IMPACT STATEMENT (EIS)													
0	30SEP08	ISSUED FOR ENVIRONMENTAL IMPACT STATEMENT (EIS)													

STAMP/SEAL

Client Mgr. Engineering Mgr. Project Mgr.

PROJECT PHASE LAND PERMIT APPLICATION

PROJECT NO.	ACTIVITY NO.		BY	DDMMYY
		DSN	KGW	01AUG11
		DRN	RCB	01AUG11
SCALE 1:300	PACKAGE CODE	CHK	JAS	01SEPT11
		APP		

SCALE 1:300

AREA 5200

RAILWAY MAIN LINE



PROJECT NUMBER

DRAWING NO.

A1-159952-5200-122-6227-01

REV.

BR-137-1
GENERAL PLAN AND
ELEVATION

CAD FILE:

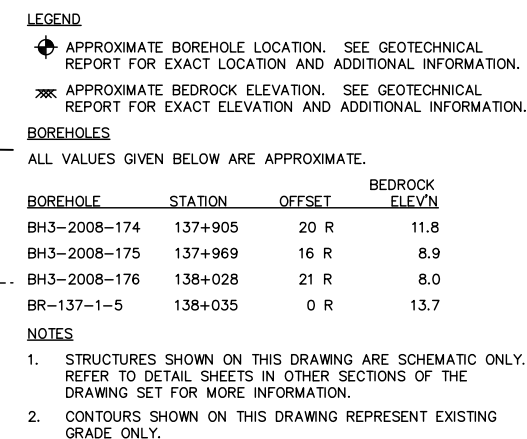

DEVELOPMENT OF THIS DRAWING IS BASED ON PRELIMINARY TOPOGRAPHICAL AND GEOTECHNICAL INFORMATION ADEQUATE FOR PRELIMINARY DESIGN ONLY. IT SHOULD NOT BE USED FOR CONSTRUCTION OR ANY OTHER PURPOSE.

[illegible]

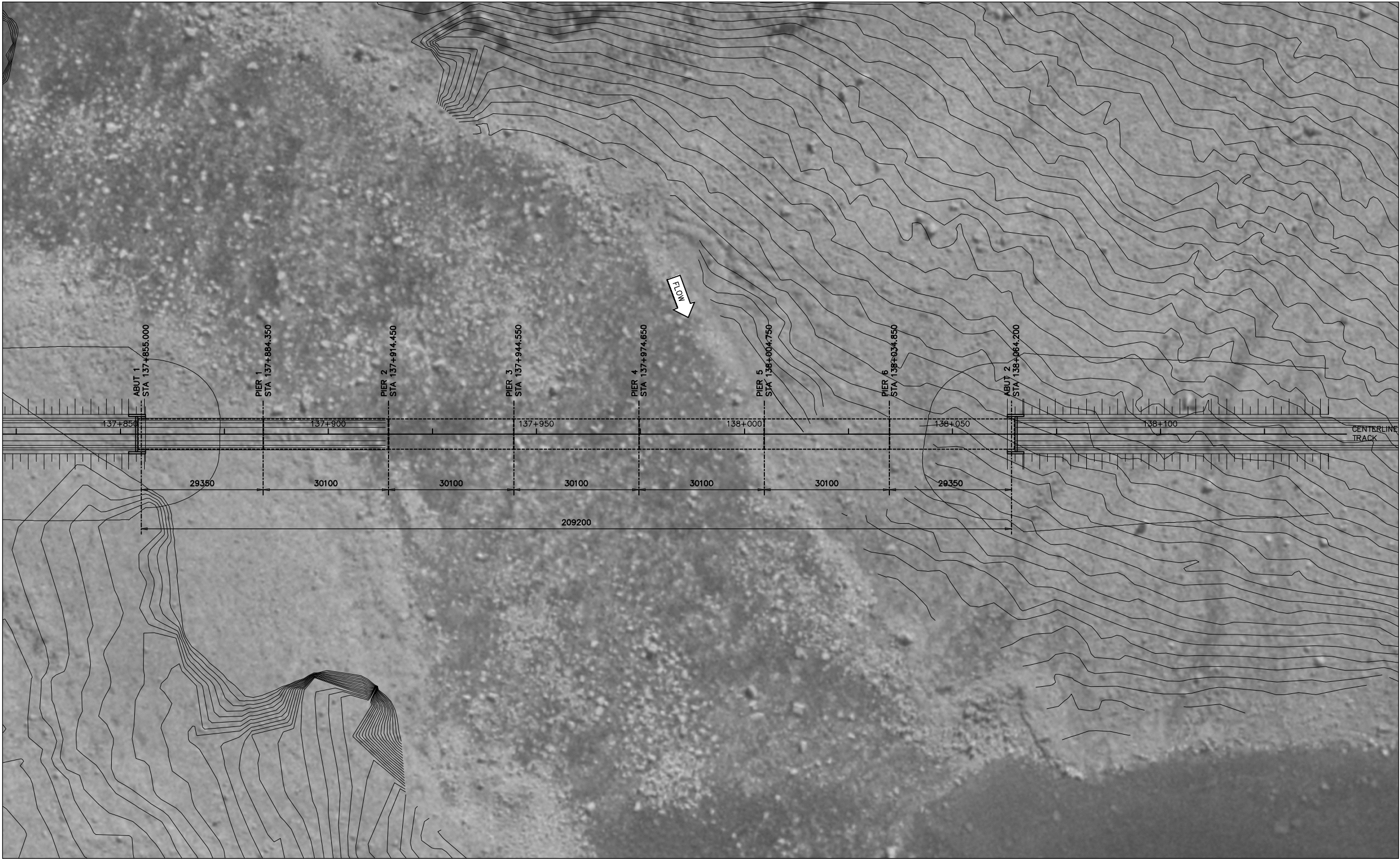
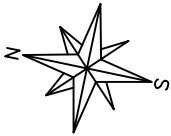



- NOTES
1. THIS PHOTO MOSAIC IS PROVIDED FOR GENERAL INFORMATION ONLY AND MAY NOT REFLECT THE CURRENT CONDITION OF THE SITE.
 2. STRUCTURES SHOWN ON THIS DRAWING ARE SCHEMATIC ONLY. REFER TO DETAIL SHEETS IN OTHER SECTIONS OF THE DRAWING SET FOR MORE INFORMATION.
 3. CONTOURS SHOWN ON THIS DRAWING REPRESENT EXISTING GRADE ONLY.

DEVELOPMENT OF THIS DRAWING IS BASED ON PRELIMINARY TOPOGRAPHICAL AND GEOTECHNICAL INFORMATION ADEQUATE FOR PRELIMINARY DESIGN ONLY. IT SHOULD NOT BE USED FOR CONSTRUCTION OR ANY OTHER PURPOSE.

REV	DDMMYY	REVISION	DR	CHK	APP	APP	APP	APP	ISS	DDMMYY	APP	ISSUED FOR	REF	NUMBER	TITLE
1	30SEP11	ISSUED FOR ENVIRONMENTAL IMPACT STATEMENT (EIS)													
0	30SEP08	ISSUED FOR ENVIRONMENTAL IMPACT STATEMENT (EIS)													

STAMP/SEAL

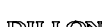
Client Mgr. Engineering Mgr. Project Mgr.												
PROJECT PHASE					LAND PERMIT APPLICATION		AREA 5200	RAILWAY MAIN LINE			PROJECT NUMBER 1:500	
PROJECT NO.	ACTIVITY NO.		BY	DDMMYY	SUBJECT BR-137-1 PHOTO MOSAIC				DRAWING NO. A1-159952-5200-122-6227-03		REV.	
		DSN	KGW	01AUG11								
		DRN	RCB	01AUG11								
		CHK	JAS	01SEPT11								
SCALE 1:500		PACKAGE CODE		APP								



- NOTES**
1. THE WATERCOURSE CROSSED BY THIS STRUCTURE IS REFERENCED AS NUMBER 211 IN THE REPORT 'FISH HABITAT ASSESSMENTS ALONG THE STEENSBY RAIL CORRIDOR' PREPARED BY KNIGHT PIESOLD CONSULTING AND DATED FEBRUARY 2008.

DEVELOPMENT OF THIS DRAWING IS BASED ON PRELIMINARY TOPOGRAPHICAL AND GEOTECHNICAL INFORMATION ADEQUATE FOR PRELIMINARY DESIGN ONLY. IT SHOULD NOT BE USED FOR CONSTRUCTION OR ANY OTHER PURPOSE.

[illegible]



DEVELOPMENT OF THIS DRAWING IS BASED ON PRELIMINARY TOPOGRAPHICAL AND GEOTECHNICAL INFORMATION ADEQUATE FOR PRELIMINARY DESIGN ONLY. IT SHOULD NOT BE USED FOR CONSTRUCTION OR ANY OTHER PURPOSE.

STAMP/SEAL

SAVED: 19/08/2011 6:52:46 PM PLOTTED: 25-Nov-11 11:03 AM USER: BARNES, RHIANA

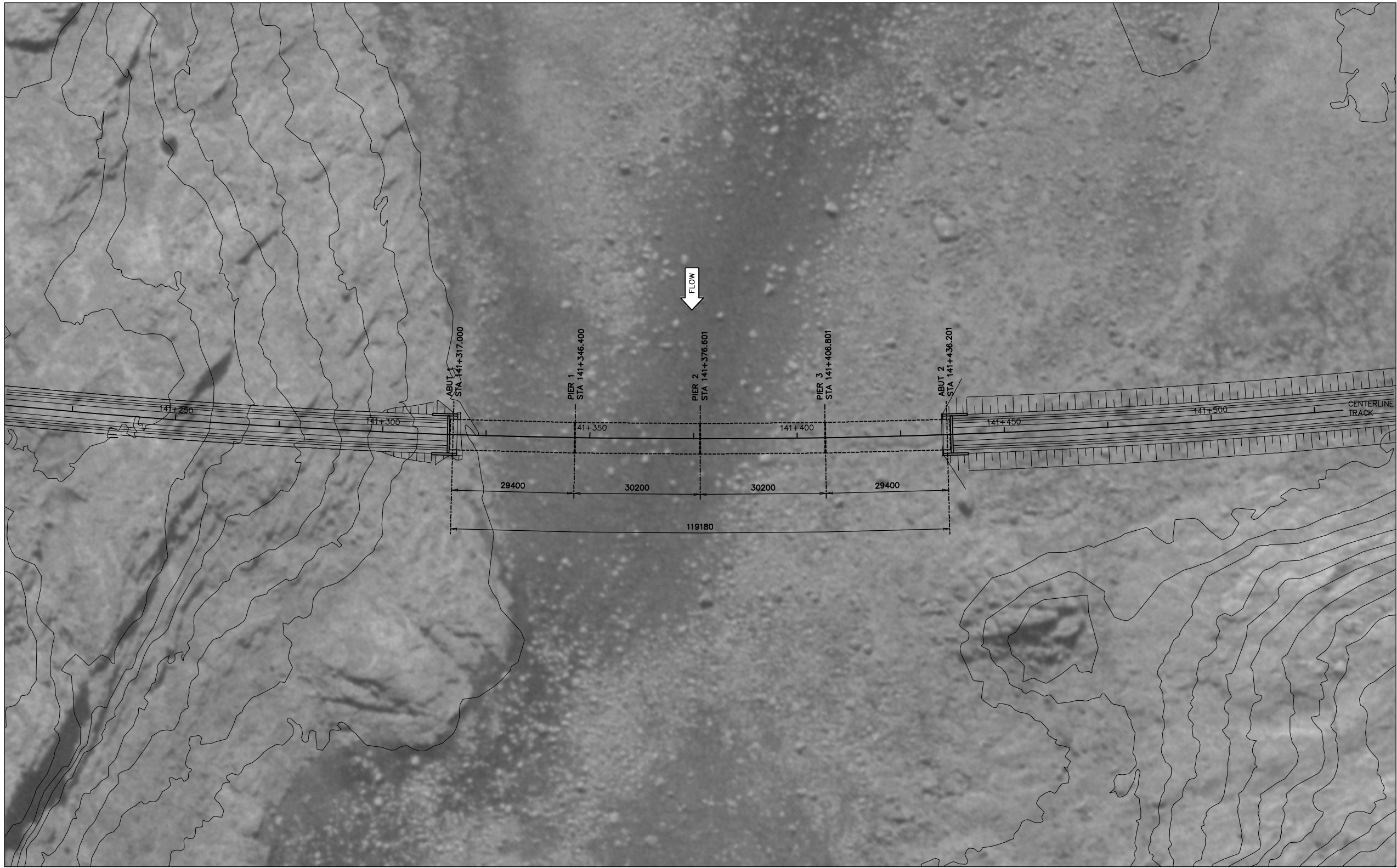
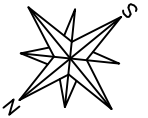

- NOTES**
1. THIS PHOTO MOSAIC IS PROVIDED FOR GENERAL INFORMATION ONLY AND MAY NOT REFLECT THE CURRENT CONDITION OF THE SITE.
 2. STRUCTURES SHOWN ON THIS DRAWING ARE SCHEMATIC ONLY. REFER TO DETAIL SHEETS IN OTHER SECTIONS OF THE DRAWING SET FOR MORE INFORMATION.
 3. CONTOURS SHOWN ON THIS DRAWING REPRESENT EXISTING GRADE ONLY.

DEVELOPMENT OF THIS DRAWING IS BASED ON PRELIMINARY TOPOGRAPHICAL AND GEOTECHNICAL INFORMATION ADEQUATE FOR PRELIMINARY DESIGN ONLY. IT SHOULD NOT BE USED FOR CONSTRUCTION OR ANY OTHER PURPOSE.

[illegible]



- NOTES**
1. THE WATERCOURSE CROSSED BY THIS STRUCTURE IS REFERENCED AS NUMBER 214 IN THE REPORT 'FISH HABITAT ASSESSMENTS ALONG THE STEENSBY RAIL CORRIDOR' PREPARED BY KNIGHT PIESOLD CONSULTING AND DATED FEBRUARY 2008.

DEVELOPMENT OF THIS DRAWING IS BASED ON PRELIMINARY TOPOGRAPHICAL AND GEOTECHNICAL INFORMATION ADEQUATE FOR PRELIMINARY DESIGN ONLY. IT SHOULD NOT BE USED FOR CONSTRUCTION OR ANY OTHER PURPOSE.

[illegible]

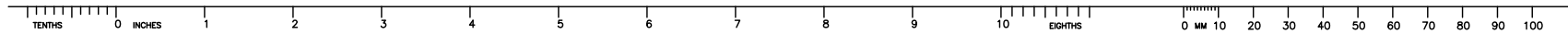

GENERAL NOTES

- 1. —
- 2. —
- 3. —
- 4. —
- 5. —

F

E

D

C

B

A

F

E

D

C

B

A

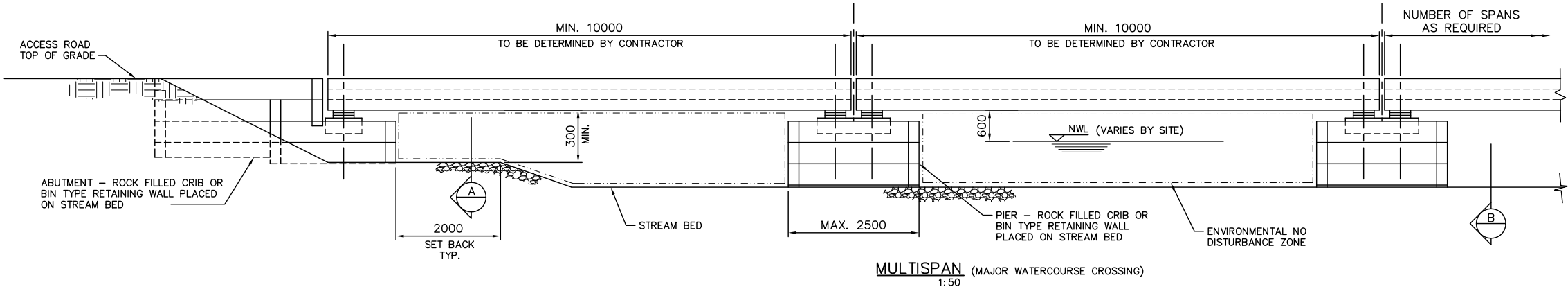

MULTISPAN (MAJOR WATERCOURSE CROSSING)
1:50

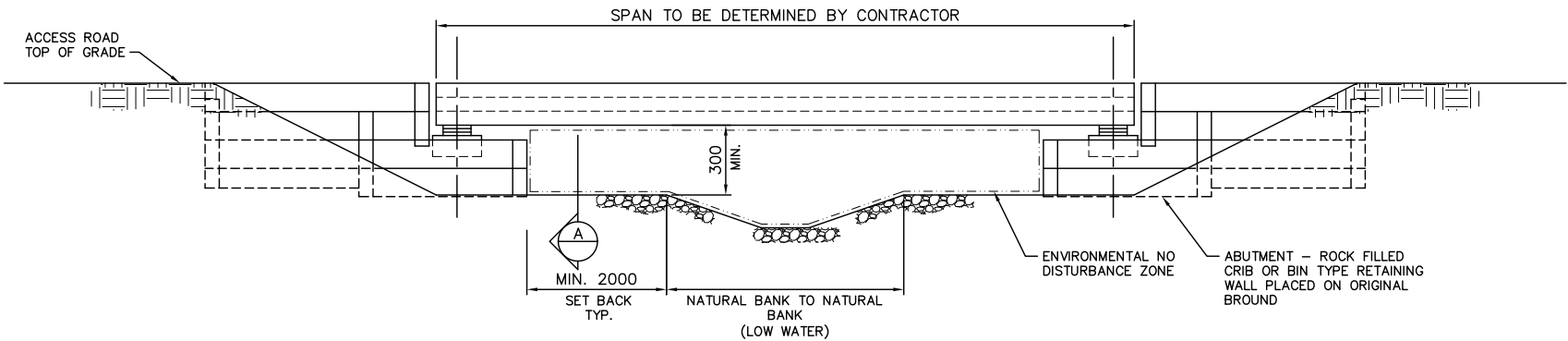

CLEAR SPAN (LOW LEVEL CROSSING/ NARROW STREAM)
1:50

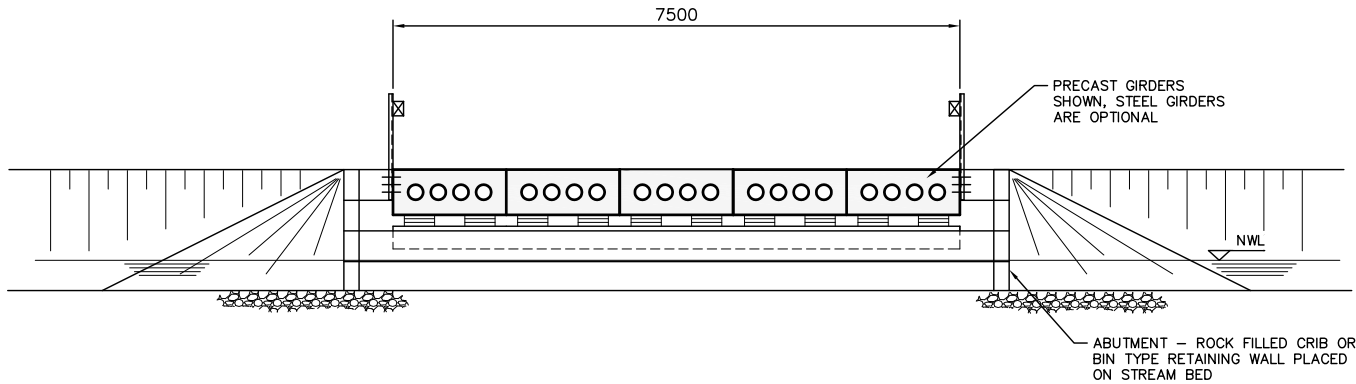

A TYPICAL DECK/ABUTMENT SECTION
1:50

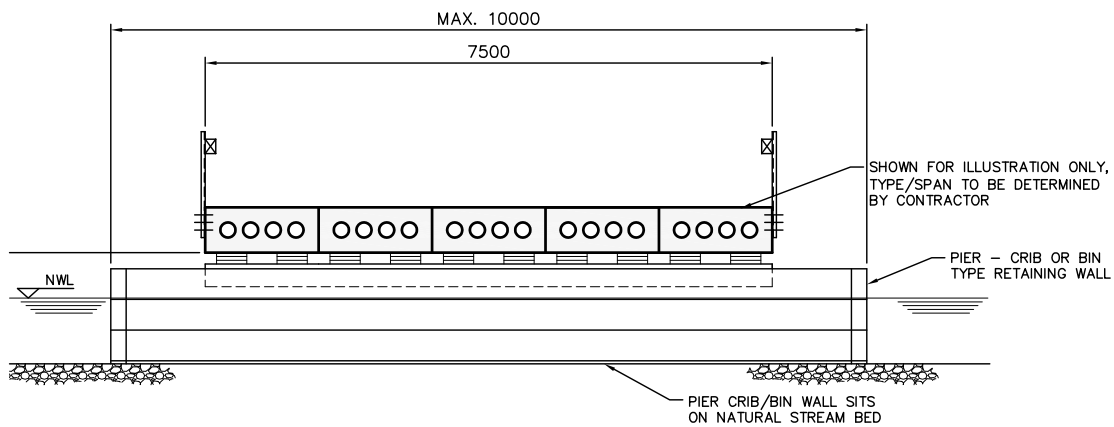

B TYPICAL DECK/PIER SECTION (MAJOR WATERCOURSE CROSSING)
1:50

DEVELOPMENT OF THIS DRAWING IS BASED ON PRELIMINARY TOPOGRAPHICAL AND GEOTECHNICAL INFORMATION ADEQUATE FOR PRELIMINARY DESIGN ONLY. IT SHOULD NOT BE USED FOR CONSTRUCTION OR ANY OTHER PURPOSE.

REV	DDMMYY	REVISION	DR	CHK	APP	APP	APP	APP	ISS	DDMMYY	APP	ISSUED FOR	REF	NUMBER	TITLE
1	30SEP11	ISSUED FOR ENVIRONMENTAL IMPACT STATEMENT (EIS)													
0	30SEP08	ISSUED FOR ENVIRONMENTAL IMPACT STATEMENT (EIS)													

STAMP/SEAL

Client Mgr. Engineering Mgr. Project Mgr.

PROJECT PHASE LAND PERMIT APPLICATION

PROJECT NO.	ACTIVITY NO.		BY	DDMMYY
		DSN	KGW	01AUG11
		DRN	RCB	01AUG11
SCALE	PACKAGE CODE	CHK	JAS	01SEPT11
		APP		



ACCESS ROAD
TYPICAL BRIDGE
MULTISPAN & CLEAR SPAN

PROJECT NUMBER

DRAWING NO.
SK-1

REV.

CAD FILE: