

NOTES:

- SYMBOL DEFINITIONS AND LEGEND CAN BE FOUND ON DRAWING A3-159952-5200-121-5001.
- SYSTEM METRIC
- PROJECTION: UTM ZONE 17
- HORIZONTAL DATUM: NAD83

LEGEND:

- Approximate Construction Right-of-Way
- 60 m Wide Lease Right-of-Way
- Exceptional Width Lease Right-of-Way
- Railway
- Access Road
- Access Road Design Profile
- Railway Ground Profile

SCALES

Horizontal: 100m 0 100m

Vertical: 10m 0 10m

DEVELOPMENT OF THIS DRAWING IS BASED ON PRELIMINARY TOPOGRAPHICAL AND GEOTECHNICAL INFORMATION ADEQUATE FOR PRELIMINARY DESIGN ONLY. IT SHOULD NOT BE USED FOR CONSTRUCTION OR ANY OTHER PURPOSES.

REV	DDMMYY	REVISION	DR	CHK	APP	APP	APP	ISS	DDMMYY	APP	EIS PURPOSES	ISSUED FOR	REF	NUMBER	TITLE	REFERENCES
1	06/12/10	ISSUED FOR DEIS ONLY	LZ	CF	DG											
0		PRELIMINARY DESIGN	JL													

STAMP/SEAL

PROPRIETARY INFORMATION: THIS DRAWING IS THE PROPERTY OF AMEC AMERICAS, LTD. AND IS NOT TO BE LOANED OR REPRODUCED IN ANY WAY WITHOUT THE PERMISSION OF AMEC AMERICAS, LTD.

Client Mgr.	Engineering Mgr.	Project Mgr.

PROJECT PHASE: LAND PERMIT APPLICATION

PROJECT NO.: 159952

ACTIVITY NO.:

BY	DDMMYY
DSN	06/12/10
DRN	06/12/10
CHK	06/12/10
APP	

SCALE: AS SHOWN

PACKAGE CODE:

AREA: 5200

SUBJECT: RAILWAY MAIN ALIGNMENT

RAILWAY PLAN AND PROFILE KP50+750-KP52+500

Baffinland Iron Mines Corporation

CANARAIL

PROJECT NUMBER: 07-036

DRAWING NO.: A3-159952-5200-121-5301-32

REV. 1





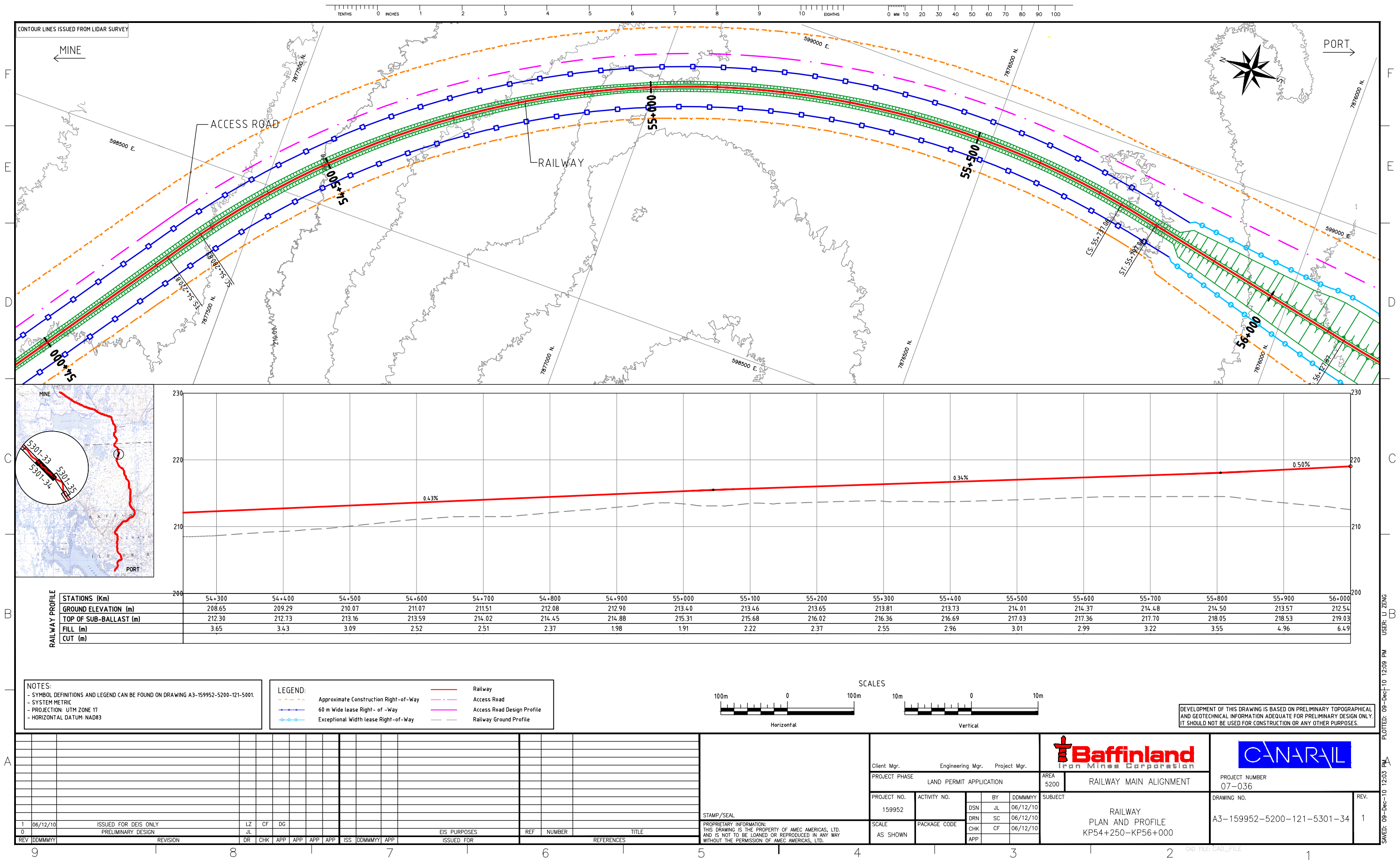









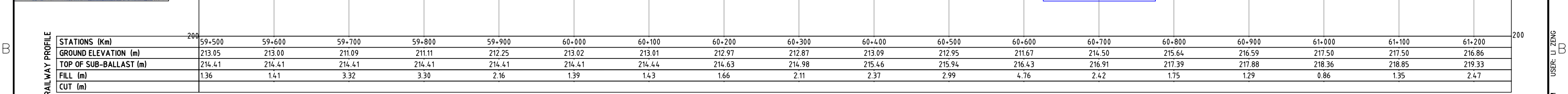
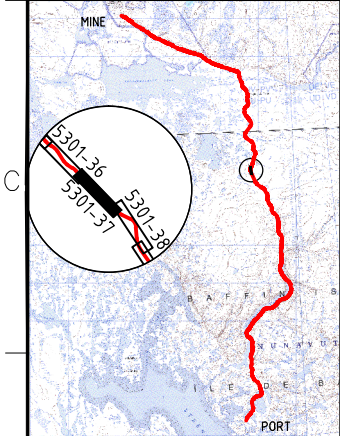
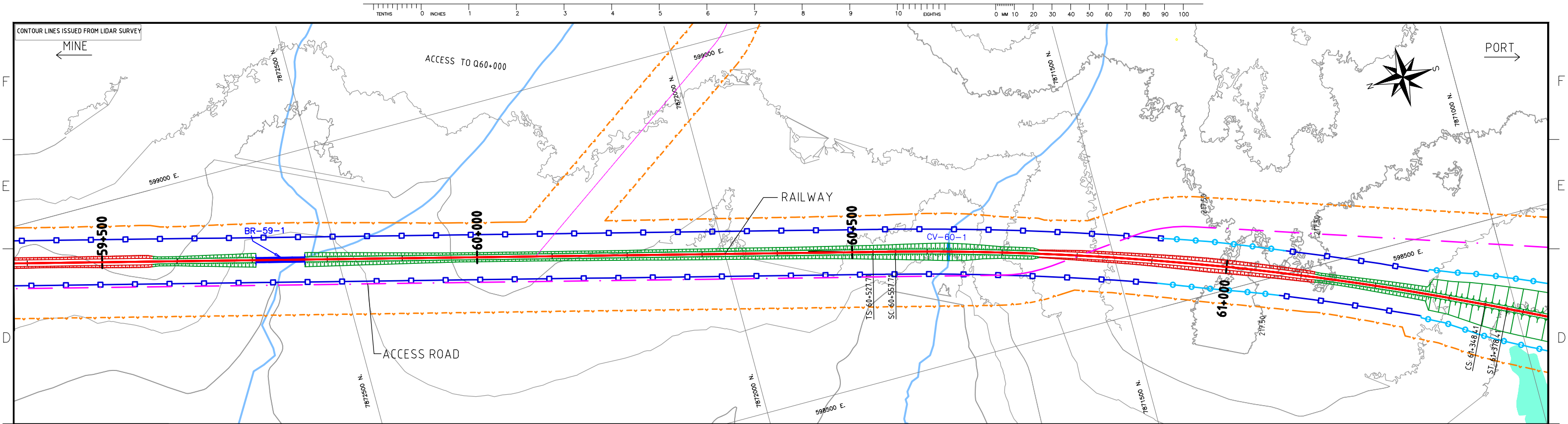

NOTES:

- SYMBOL DEFINITIONS AND LEGEND CAN BE FOUND ON DRAWING A3-159952-5200-121-5001.
- SYSTEM METRIC
- PROJECTION: UTM ZONE 17
- HORIZONTAL DATUM: NAD83

LEGEND:

- Approximate Construction Right-of-Way
- 60 m Wide lease Right-of-Way
- Exceptional Width lease Right-of-Way
- Railway
- Access Road
- Access Road Design Profile
- Railway Ground Profile

SCALES

Horizontal: 100m 0 100m

Vertical: 10m 0 10m

DEVELOPMENT OF THIS DRAWING IS BASED ON PRELIMINARY TOPOGRAPHICAL AND GEOTECHNICAL INFORMATION ADEQUATE FOR PRELIMINARY DESIGN ONLY. IT SHOULD NOT BE USED FOR CONSTRUCTION OR ANY OTHER PURPOSES.

REV	DDMMYY	REVISION	DR	CHK	APP	APP	APP	ISS	DDMMYY	APP	EIS PURPOSES	ISSUED FOR	REF	NUMBER	TITLE	REFERENCES
1	06/12/10	ISSUED FOR DEIS ONLY	LZ	CF	DG											
0		PRELIMINARY DESIGN NOT FOR CONSTRUCTION	JL	CF												

STAMP/SEAL

PROPRIETARY INFORMATION:  
THIS DRAWING IS THE PROPERTY OF AMEC AMERICAS, LTD.  
AND IS NOT TO BE LOANED OR REPRODUCED IN ANY WAY  
WITHOUT THE PERMISSION OF AMEC AMERICAS, LTD.

Client Mgr. Engineering Mgr. Project Mgr.

PROJECT PHASE: LAND PERMIT APPLICATION

PROJECT NO. 159952

ACTIVITY NO.

SCALE: AS SHOWN

AREA: 5200

SUBJECT: RAILWAY MAIN ALIGNMENT

RAILWAY  
PLAN AND PROFILE  
KP59+500-KP61+250

PROJECT NUMBER: 07-036

DRAWING NO. A3-159952-5200-121-5301-37

REV. 1

CAD FILE: CAD\_FILE









