

1. THIS PHOTO MOSAIC IS PROVIDED FOR GENERAL INFORMATION ONLY AND MAY NOT REFLECT THE CURRENT CONDITION OF THE SITE.
2. STRUCTURES SHOWN ON THIS DRAWING ARE SCHEMATIC ONLY. REFER TO DETAIL SHEETS IN OTHER SECTIONS OF THE DRAWING SET FOR MORE INFORMATION.
3. CONTOURS SHOWN ON THIS DRAWING REPRESENT EXISTING GRADE ONLY.

DEVELOPMENT OF THIS DRAWING IS BASED ON PRELIMINARY TOPOGRAPHICAL
AND GEOTECHNICAL INFORMATION ADEQUATE FOR PRELIMINARY DESIGN ONLY.
IT SHOULD NOT BE USED FOR CONSTRUCTION OR ANY OTHER PURPOSES.

[illegible]

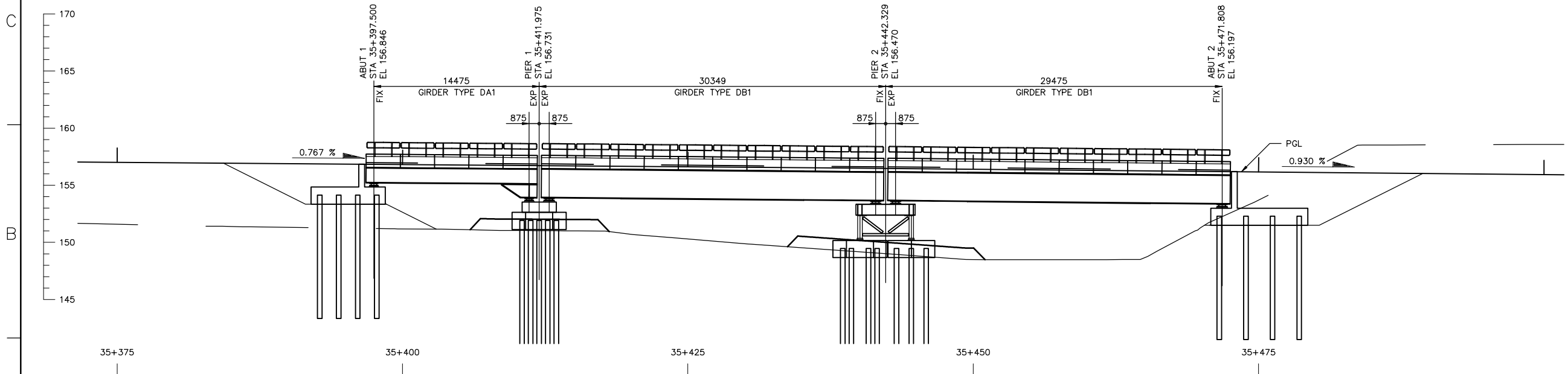
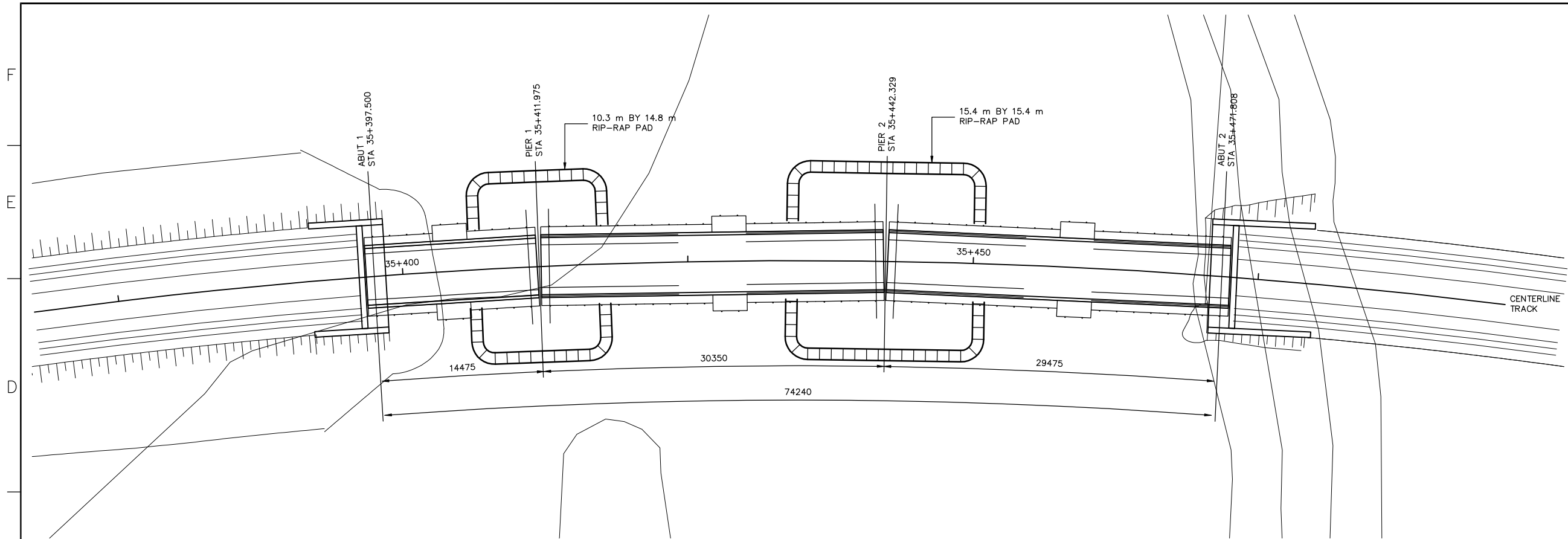

- ## NOTES
1. STRUCTURES SHOWN ON THIS DRAWING ARE SCHEMATIC ONLY. REFER TO DETAIL SHEETS IN OTHER SECTIONS OF THE DRAWING SET FOR MORE INFORMATION.
 2. CONTOURS SHOWN ON THIS DRAWING REPRESENT EXISTING GRADE ONLY.
 3. THE REFERENCE POINT LOCATING THIS STRUCTURE IS AT THE INTERSECTION BETWEEN THE ALIGNMENT REFERENCE LINE AND THE LOW STATION ABUTMENT BEARING CENTERLINE.
THIS POINT IS LOCATED AS FOLLOWS:
STA 35+397.500
E 594779.161 N 7896054.671 ZONE 17W
LATITUDE 71°08'55.807" N
LONGITUDE 78°22'15.863" W
 4. ALL DIMENSIONS ARE GIVEN ALONG THE CONTROL LINE UNO. THE CONTROL LINE IS ALSO THE PROFILE GRADE LINE (PGL) AND IS LOCATED AT CENTERLINE TRACK / TOP OF SUB-BALLAST.

DEVELOPMENT OF THIS DRAWING IS BASED ON PRELIMINARY TOPOGRAPHICAL AND GEOTECHNICAL INFORMATION ADEQUATE FOR PRELIMINARY DESIGN ONLY. IT SHOULD NOT BE USED FOR CONSTRUCTION OR ANY OTHER PURPOSES.

[illegible]

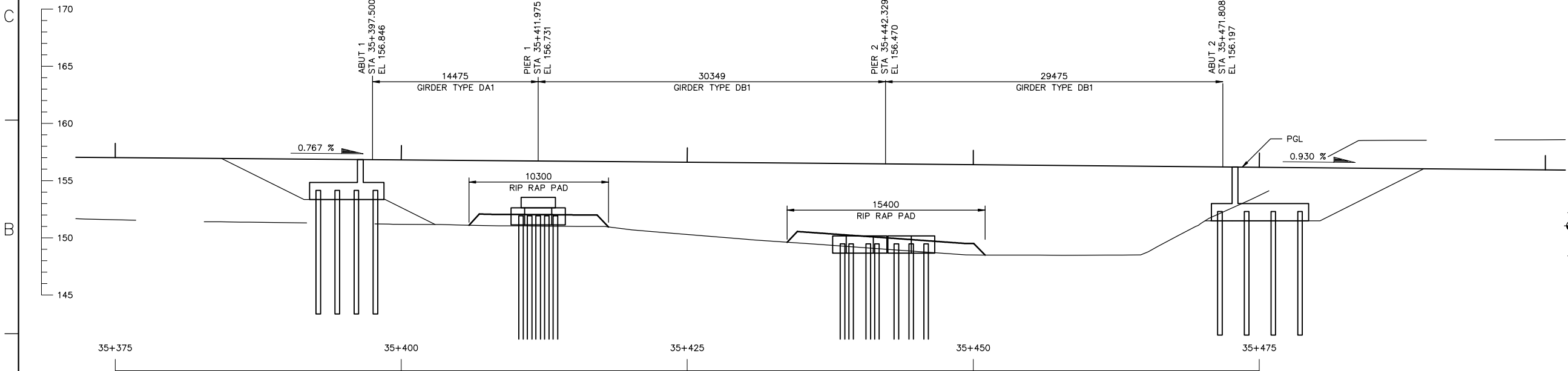
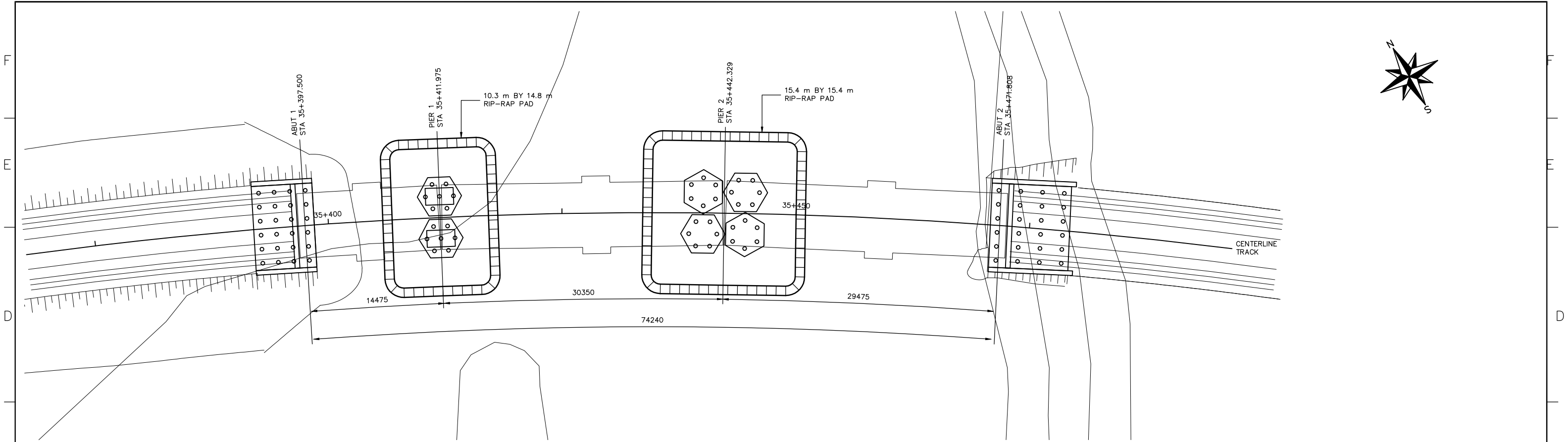
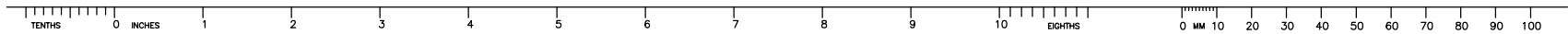

- LEGEND**
- BOREHOLE LOCATION. SEE GEOTECHNICAL REPORT FOR EXACT LOCATION AND ADDITIONAL INFORMATION.
- NOTES**
- STRUCTURES SHOWN ON THIS DRAWING ARE SCHEMATIC ONLY. REFER TO DETAIL SHEETS IN OTHER SECTIONS OF THE DRAWING SET FOR MORE INFORMATION.
 - CONTOURS SHOWN ON THIS DRAWING REPRESENT EXISTING GRADE ONLY.

DEVELOPMENT OF THIS DRAWING IS BASED ON PRELIMINARY TOPOGRAPHICAL AND GEOTECHNICAL INFORMATION ADEQUATE FOR PRELIMINARY DESIGN ONLY. IT SHOULD NOT BE USED FOR CONSTRUCTION OR ANY OTHER PURPOSES.



1. THIS PHOTO MOSAIC IS PROVIDED FOR GENERAL INFORMATION ONLY AND MAY NOT REFLECT THE CURRENT CONDITION OF THE SITE.
2. STRUCTURES SHOWN ON THIS DRAWING ARE SCHEMATIC ONLY. REFER TO DETAIL SHEETS IN OTHER SECTIONS OF THE DRAWING SET FOR MORE INFORMATION.
3. CONTOURS SHOWN ON THIS DRAWING REPRESENT EXISTING GRADE ONLY.

DEVELOPMENT OF THIS DRAWING IS BASED ON PRELIMINARY TOPOGRAPHICAL
AND GEOTECHNICAL INFORMATION ADEQUATE FOR PRELIMINARY DESIGN ONLY.
IT SHOULD NOT BE USED FOR CONSTRUCTION OR ANY OTHER PURPOSES.

[illegible]

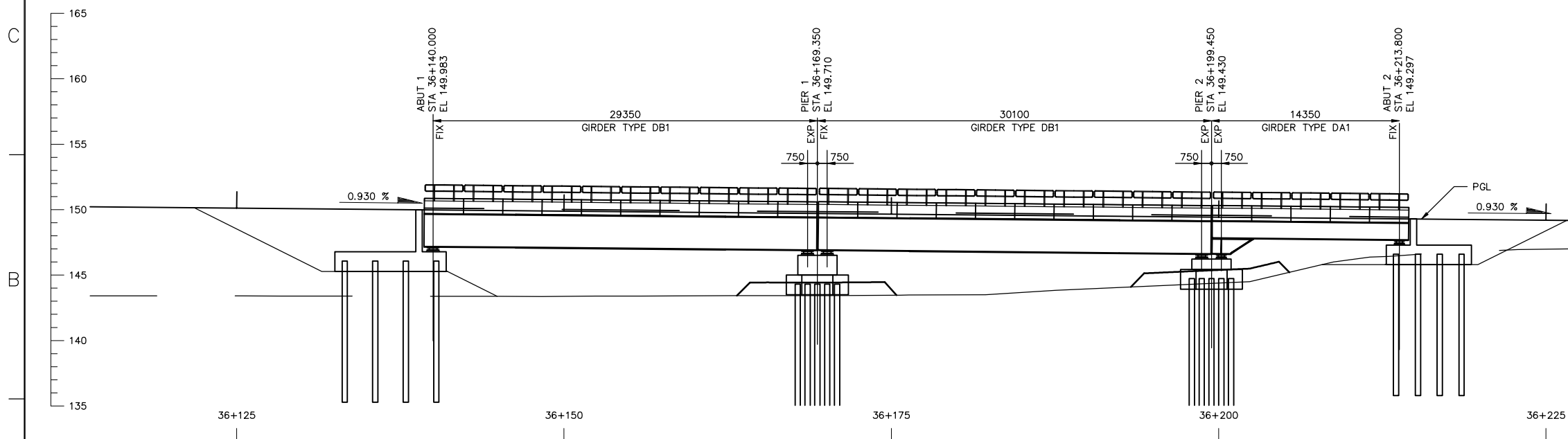
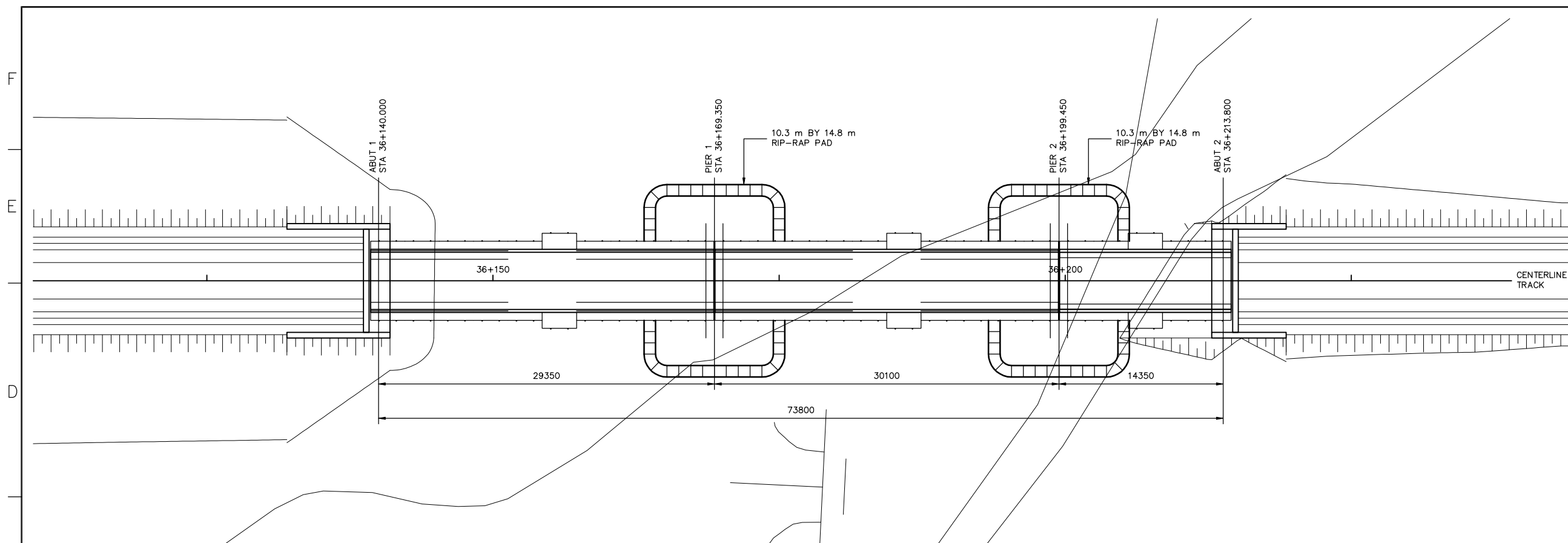

- NOTES**
1. STRUCTURES SHOWN ON THIS DRAWING ARE SCHEMATIC ONLY. REFER TO DETAIL SHEETS IN OTHER SECTIONS OF THE DRAWING SET FOR MORE INFORMATION.
 2. CONTOURS SHOWN ON THIS DRAWING REPRESENT EXISTING GRADE ONLY.
 3. THE REFERENCE POINT LOCATING THIS STRUCTURE IS AT THE INTERSECTION BETWEEN THE ALIGNMENT REFERENCE LINE AND THE LOW STATION ABUTMENT BEARING CENTERLINE.
THIS POINT IS LOCATED AS FOLLOWS:
STA 36+140.000
E 595073.898 N 7895424.372 ZONE 17W
LATITUDE 71°08'35.070" N
LONGITUDE 78°21'49.210" W
 4. ALL DIMENSIONS ARE GIVEN ALONG THE CONTROL LINE UNO. THE CONTROL LINE IS ALSO THE PROFILE GRADE LINE (PGL) AND IS LOCATED AT CENTERLINE TRACK / TOP OF SUB-BALLAST.

DEVELOPMENT OF THIS DRAWING IS BASED ON PRELIMINARY TOPOGRAPHICAL
AND GEOTECHNICAL INFORMATION ADEQUATE FOR PRELIMINARY DESIGN ONLY.
IT SHOULD NOT BE USED FOR CONSTRUCTION OR ANY OTHER PURPOSES.

[illegible]

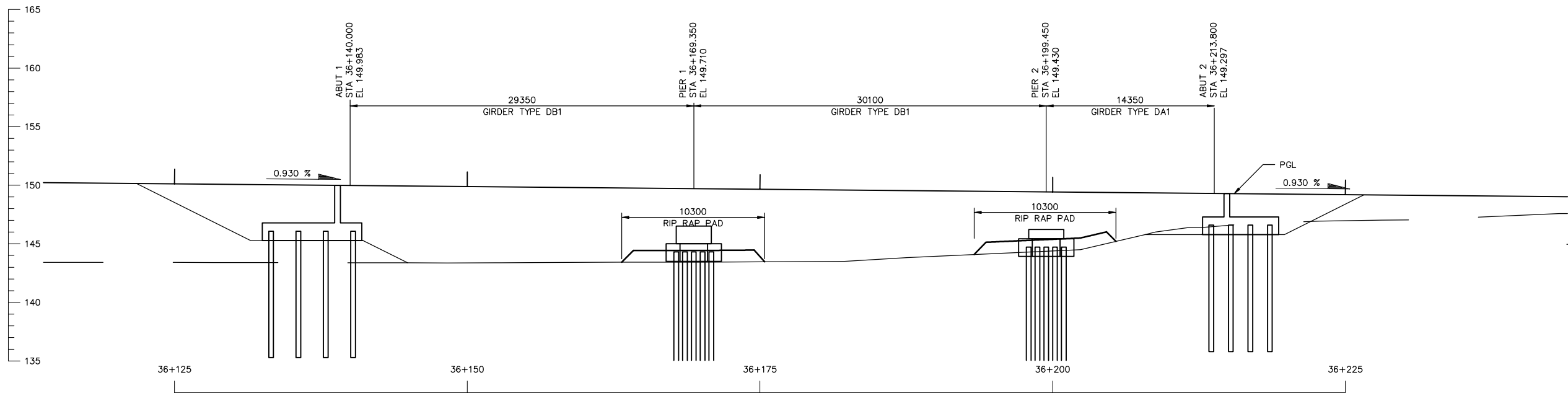
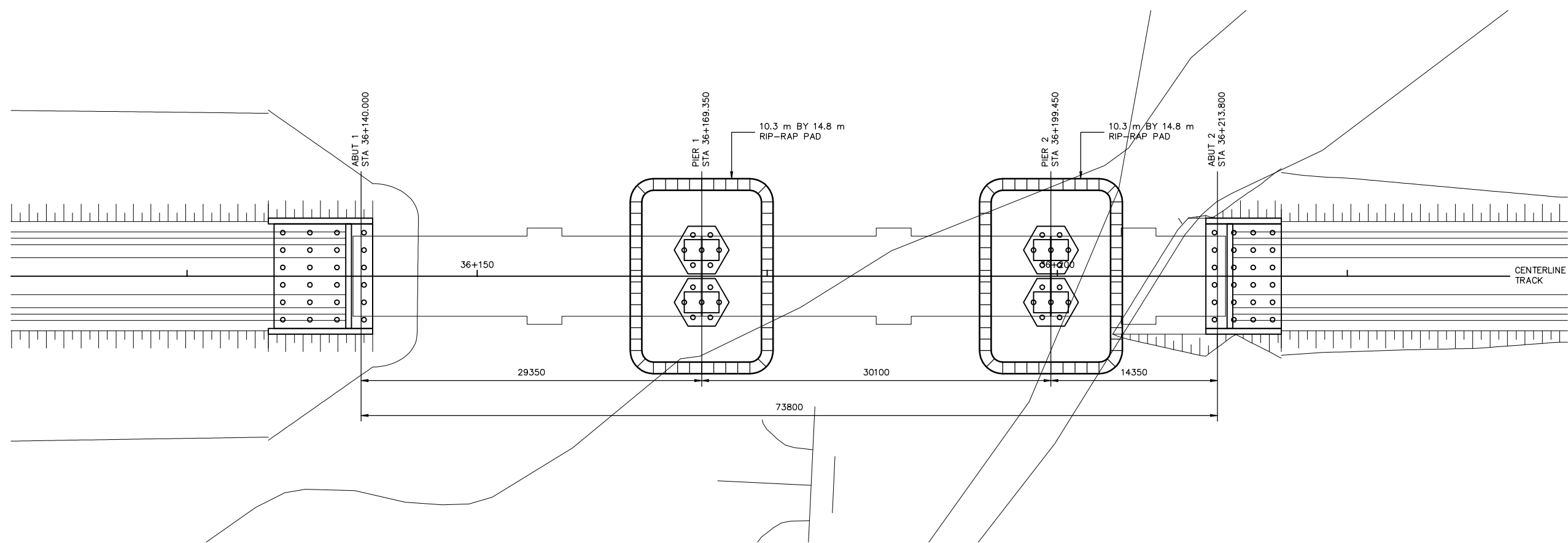
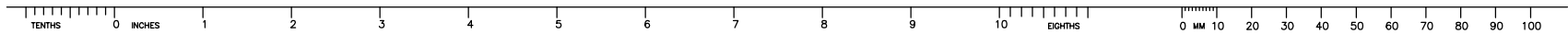

- LEGEND**
- BOREHOLE LOCATION. SEE GEOTECHNICAL REPORT FOR EXACT LOCATION AND ADDITIONAL INFORMATION.
- NOTES**
- STRUCTURES SHOWN ON THIS DRAWING ARE SCHEMATIC ONLY. REFER TO DETAIL SHEETS IN OTHER SECTIONS OF THE DRAWING SET FOR MORE INFORMATION.
 - CONTOURS SHOWN ON THIS DRAWING REPRESENT EXISTING GRADE ONLY.

DEVELOPMENT OF THIS DRAWING IS BASED ON PRELIMINARY TOPOGRAPHICAL AND GEOTECHNICAL INFORMATION ADEQUATE FOR PRELIMINARY DESIGN ONLY. IT SHOULD NOT BE USED FOR CONSTRUCTION OR ANY OTHER PURPOSES.

REV	DATE	DESCRIPTION	DR	CHK	APP	APP	APP	ISS	DDMMYY	APP	ISSUED FOR	REF	NUMBER	TITLE
0	10/12/10	ISSUED FOR DEIS ONLY												
1	10/12/10	ISSUED FOR DEIS ONLY												

STAMP/SEAL
PROPRIETARY INFORMATION:
THIS DRAWING IS THE PROPERTY OF AMEC AMERICAS, LTD.
AND IS NOT TO BE LOANED OR REPRODUCED IN ANY WAY
WITHOUT THE PERMISSION OF AMEC AMERICAS, LTD.

Client Mgr.	Engineering Mgr.	Project Mgr.	Baffinland Iron Mines Corporation		CANARIS	DILLON CONSULTING
PROJECT PHASE LAND PERMIT APPLICATION			AREA 5200	SUBJECT RAILWAY MAIN LINE		PROJECT NUMBER A1-159952-5200-122-6205-02
PROJECT NO.	ACTIVITY NO.	BY DDMMYY	DSN KGW	CHK JAS	APP	DRAWING NO.
SCALE 1:200	PACKAGE CODE					REV. 0