ᐃᓄᓕᒫᓄᑦ ᑐᒪᐅᒪᑎᕐᑎᓂᕐᒧᑦ ᑲᑎᒪᓂᕐᒧᑦ
ᓇᐃᓴᓕᑎᖅᐱᒪᔪᑦ ᐅᓂᒃᑳᑦ
ᐋᑎᓯ 17, 2018

ᑕᒪᑐᒨᖓ ᓄᓇᕗᒻᒥᑦ ᐊᕙᑎᓕᕆᔨᒃᑯᑦ ᑲᑎᒪᔩᖏᑦᑕ
ᕿᑲᐅᔨᓴᐃᓐᓇᕐᓂᕐᒧᑦ ᐹᕙᓐᓃᓐᑯᑦ ᓴᕕᒃᓴᕐᓯᐅᕐᑏᑦ
ᑯᐊᐸᕇᓴᖓᑦᑕ ᓄᓘᔾᖏᑦ ᓴᕕᒃᓴᕐᓂᐊᕐᕕᖕᒧᑦ
(ᓄᓇᕗᒻᒥ ᐊᕙᑎᓕᕆᔨᒃᑯᑦ ᑲᑎᒪᔩᖏᑦ
ᑎᑎᕋᒃᑕᐅᓯᒪᔪᑦ ᓈᓴᐅᑖ 08MN053)

ᐅᓂᒃᑳᓕᐊᑉ ᑕᐃᒎᓯᖓ: ᐃᓄᓕᒫᓂᒃ ᑐᓴᐅᒪᑎᑦᑎᓂᕐᒧᑦ ᑲᑎᒪᓂᖅ ᓇᐃᓪᓕᑎᖅᓯᒪᔪᖅ ᐅᓂᒃᑳᖅ ᐋᒡᒋᓯ 17, 2018 ᐅᑯᓄᖓ ᓄᓇᕘᒻᒥᑦ ᐊᕙᑎᓕᕆᔨᒃᑯᑦ ᑲᑎᒪᔨᖏᑦ ᖃᐅᔨᓴᐃᓐᓇᕐᓂᕐᒧᑦ ᐹᕙᓐᓛᓐ ᓴᕙᒃᓴᕐᓯᐅᕐᑏᑦ ᑯᐊᐸᓖᓴᖓᑦᑕ ᓄᓘᔾᔨᖕᓂᑦ ᓴᕙᒃᓴᕐᓂᐊᕐᕕᖕᒥᑦ (ᓄᓇᕗᒻᒥ ᐊᕙᑎᓕᕆᔨᒃᑯᑦ ᑲᑎᒪᔨᖏᑦ ᑎᑎᕐᖃᑕᐅᓯᒪᔪᑦ ᓈᓴᐅᑖ 08MN053)

ᐅᓂᒃᓕᐅᖅᑐᖅ: ᑮᑦ ᒨᓇᓴᓐ, ᐋᖅᑭᑦᑎᐊᖅᓯᒪᔾᔪᓇᐊᓕᒃᑎᒍ ᐅᖃᐅᔾᔨᕆᐊᖅᑎ II

ᐊᔾᔩᑦ ᐆᒪ: ᑲᓕ ᒋᓚᑦ

ᖃᖓᓂ ᐊᔾᔨᙳᐊᖅ: ᐃᓪᓗᓕᒃ ᐅᖃᓪᓚᒡᕕᒃ, 2012

ᕿᓂᕐᕕᒃ

1.0 ᓄᓇᕗᒻᒥᑦ ᐊᕙᑎᓕᕆᔨᒃᑯᑦ ᑲᑎᒪᔨᖏᑦ ᑐᓴᐅᒪᑎᑦᑎᓂᕐᒧᑦ ᑲᑎᖕᓂᖅ 4

1.1 ᐋᖅᑭᒃᓯᒪᓂᖏᑦ ᓄᓇᕗᒻᒥᑦ ᐊᕙᑎᓕᕆᔨᒃᑯᑦ ᑲᑎᒪᔨᖏᑕ ᐃᓄᓕᒫᓄᑦ ᑐᒪᐅᒪᑎᑦᑎᓂᕐᒧᑦ ᑲᑎᒪᓂᕐᓂᑦ 4

1.2 ᑲᑎᒪᓂᕐᒧᑦ ᓱᓇᒃᑯᑖᑦ 5

1.3 ᓴᖅᑮᔭᖅᑎᑦᑎᓃᑦ 5

2.0 ᑲᑎᒪᓂᕐᒥᑦ ᑎᑎᕋᖅᑕᐅᓚᐅᖅᑐᑦ ᑕᐃᑲᙵᑦ ᓄᓇᕗᒻᒥᑦ ᐊᕙᑎᓕᕆᔨᒃᑯᑦ ᑲᑎᒪᔨᖏᑕ ᐃᓄᓕᒫᓂᒃ ᑐᓴᐅᒪᑎᑦᑎᓂᕐᒧᑦ ᑲᑎᒪᓂᕐᒥᑦ 5

2.1 ᐱᓇᐅᓗᑕᐃᑦ ᐊᒃᑐᐊᔪᑦ ᐅᓯᑲᖅᑕᕐᓂᕐᒧᑦ 6

2.2 ᐱᓇᐅᓗᑕᐃᑦ ᐊᒃᑐᐊᔪᑦ ᐳᔪᕐᒧᑦ 6

2.3 ᐃᓄᓕᕆᓂᖅ ᐊᒻᒪᓗ ᑮᓇᐅᔭᓕᕆᓂᖅ/ᐱᖅᑯᓯᕐᓄᑦ ᐱᓇᐃᓗᑕᐃᑦ 6

2.4 ᐱᓇᐅᓗᑕᐃᑦ ᐊᒃᑐᐊᔪᑦ ᐃᖅᑲᓇᐃᔮᒧᑦ 6

2.5 ᐊᓯᖏᑦ ᐱᓇᐃᓗᑕᐃᑦ 6

3.0 ᓇᐃᓪᓕᒋᐊᖅᓯᒪᔪᖅ ᐊᒻᒪᓗ ᐃᓯᖓ 7

ᐃᓚᐅᔪᖅ A – ᐊᑎᓕᐅᖅᕖᑦ ᑎᑎᖅᑲᑦ 8

ᐃᓚᐅᔪᖅ B – ᓄᓇᕗᒻᒥᑦ ᐊᕙᑎᓕᕆᔨᒃᑯᑦ ᑲᑎᒪᔨᖏᑕ ᓴᖅᑮᔭᖅᑎᑕᖏᑦ 9

ᐃᓚᐅᔪᖅ C – ᑎᑎᖅᑲᑎᒍᑦ ᐅᖃᐅᓰᑦ 14

1.0 ᓄᓇᕗᒻᒥᑦ ᐊᕙᑎᓕᕆᔨᒃᑯᑦ ᑲᑎᒪᔨᖏᑦ ᑐᓴᐅᒪᑎᑦᑎᓂᕐᒧᑦ ᑲᑎᖓᓂᖅ

ᒪᓕᒃᑯᑎᒃ ᐊᕕᒃᑐᖅᓯᒪᔪᒧᖅ 12.7.2, ᓄᓇᕘᑖᕈᑎᒧᑦ ᐊᖏᕈᑎᓂᒃ, ᐊᒻᒪᓗ ᓅᑰᔾᖓᓂᑦ ᓴᕕᒃᓴᕐᓂᐊᕐᕕᒃ ᐱᓕᕆᕝᕕᐅᔪᕐᒧᑦ ᐱᓕᕆᐊᒃᓴᐅᔪᒧᑦ ᓇᓗᓇᐃᒃᑯᑕᖓᓂᒃ 005, ᓄᓇᕗᒻᒥᑦ ᐊᕙᑎᓕᕆᔨᒃᑯᑦ ᑲᑎᒪᔨᖏᑦ (NIRB ᐅᖃᓘᑏᓐᓂᑦ ᑲᑎᒫᔨᑦ) ᖃᐅᔨᓴᐃᓐᓇᕐᓂᕐᒧᑦ ᐱᓕᕆᐊᒃᓴᖏᑦ ᐃᓚᐅᔪᑦ ᐊᑐᐃᓐᓇᐅᑎᑦᑎᓗᑎᒃ ᐊᑯᓚᐃᓕᓈᒥᒃ ᐅᓪᓗᒥᒨᖓᓕᖅᑎᑦᑎᕙᓪᓗᑎᒃ ᐊᒃᑐᐊᔪᓂᒃ ᖃᐅᔨᓴᐃᓐᓇᕈᑎᖏᓐᓄᑦ ᐱᓕᕆᐊᓂᒃ ᓄᓇᓕᖕᓄᑦ ᐊᒃᑐᖅᑕᐅᓂᖅᐋᖑᔪᓄᑦ ᐹᕙᓖᓐᑯᑦ ᓴᕕᒃᓴᕐᓯᐅᕐᑏᑦ ᑯᐊᐸᓃᓴᖕᖓᑦ (ᐹᕙᓖᓐᑯᑦ) ᓅᑰᔾᖓᓂᑦ ᓴᕕᒃᓴᕐᓂᐊᕐᕕᒃ ᐱᓕᕆᕝᕕᐅᔪᕐᒧᑦ (ᐱᓕᕆᐊᖅ). ᑲᔫᓐᓇᖅᑐᒥᒃ ᐅᔾᔨᕈᓯᐃᓐᓇᕐᑯᓪᓗᒥᑦ ᐱᓕᕆᐊᒧᑦ–ᓇᓗᓇᐃᖅᓯᒪᓪᓚᓕᒃᑐᑦ ᐊᑐᓕᐊᓕᖕᒋᓐᓂᑦ ᐊᒻᒪᓗ ᒪᓕᒋᐊᓕᖕᒋᑦ, ᐊᒻᒪᓗ ᑲᔪᖏᖅᓴᐃᓗᑎᒃ ᐋᑐᑎᒃᑎᐊᖅᑐᒥᒃ ᐃᓚᐅᓂᕐᒥᒃ ᐊᑕᖏᓗᒃᑖᕐᓗᒋᑦ ᑲᑎᒫᔨᑦ ᖃᕕᔨᓴᐃᓐᓇᕐᓂᕐᒧᑦ ᐱᓕᕆᓂᖏᓐᓂᑦ, ᓄᓇᕗᒻᒥᑦ ᐊᕙᑎᓕᕆᔨᒃᑯᑦ ᑲᑎᒪᔨᖏᑦ ᐅᓪᓗᓕᖅᓯᓯᒪᔪᑦ ᐱᓕᕆᐊᒧᑦ ᐅᓪᓗᒥᒨᖓᓕᑎᑦᑎᓂᕐᒧᑦ ᑲᑎᒪᓂᕐᒥᒃ ᐊᒻᒪᓗ ᓄᓇᓕᖕᓂᑦ ᑐᒪᐅᒪᑎᑦᑎᓂᕐᒧᑦ ᑲᑎᖓᓂᕐᒥᒃ ᐃᒡᓗᓕᖕᒥᑦ ᐋᒋᓯ 17, 2018.

ᑐᒪᐅᒪᑎᑦᑎᓂᕐᒧᑦ ᑲᑎᖓᓂᖅ ᑕᐃᑲᓃᓚᐅᖅᑐᖅ ᐅᓐᓄᒃᑯᑦ 7:00-ᒥᑦ 9:00-ᒧᑦ ᐃᒡᓗᓕᐅᑉ ᐱᙳᐊᕐᕕᖕᒐᓂᑦ, ᑎᑎᕋᖅᓯᒪᔪᑦ ᐅᐸᒍᑎᔪᑦ ᓯᒃᓯᑏᓐ (16) ᐃᓄᐃᑦ (ᐃᓚᐅᔪᖅ A: ᐊᑎᓕᐅᕐᕖᑦ ᑎᑎᖅᑲᑦ. ᓄᓇᕗᒻᒥᑦ ᐊᕙᑎᓕᕆᔨᒃᑯᑦ ᑲᑎᒪᔨᖏᑦ ᑕᐃᑲᓃᓚᐅᖅᑐᖅ ᑮᑦ ᒨᓇᓴ, ᐋᖅᑭᑦᑎᐊᖅᓯᒪᔭᓇᐊᓕᒃᑎᒍ ᐅᖃᐅᔾᔨᕆᐊᖅᑎ II. ᐃᓚᒋᐊᒃᑲᓐᓂᕐᒧᑦ ᓄᓇᕗᒻᒥᑦ ᐊᕙᑎᓕᕆᔨᒃᑯᑦᑕ ᐃᖅᑲᓇᐃᔭᖅᑎᖏᑦ, ᑭᒡᒐᖅᑐᐃᔪᑦ ᓇᓗᓇᐃᖅᑕᐅᓯᒪᔪᓂᑦ ᑎᒥᐅᔪᓂᑦ ᐅᐸᒍᑎᕐᑲᑕᐅᓯᒪᓚᐅᖅᑐᑦ ᑲᑎᒪᓂᕐᒥᑦ:

- ᐹᕙᓖᓐᑯᑦ ᓴᕕᒃᓴᕐᓯᐅᕐᑏᑦ ᑯᐊᐸᓃᓴᖓ: ᓯᑏᕝ ᐳᐊᒃᓵᒃ, ᐊᖏᖅᑐᓕᓇᓂᕐᒧᑦ ᐱᓕᕆᔨ

ᑐᒪᐅᒪᑎᑦᑎᓂᕐᒧᑦ ᑲᑎᖓᓂᖅ ᐊᑐᐃᓐᓇᐅᑎᑦᑎᓚᐅᖅᑐᖅ ᐊᑕᖏᖅᑐᒥᒃ ᐅᓪᓗᒥᒨᖓᓕᖅᑎᑦᑎᓂᕐᒥᒃ ᑖᒃᑯᐊ ᓄᓇᕗᒻᒥᑦ ᐊᕙᑎᓕᕆᔨᒃᑯᑦᑕ ᖃᐅᔨᓴᐃᓐᓇᕐᓂᕐᒧᑦ ᐱᓕᕆᐊᖏᓐᓂᒃ ᐱᓕᕆᐊᒧᑦ ᐊᒻᒪᓗ ᓇᓗᓇᐃᖅᓯᑎᐊᖅᑯᓂ ᐊᑐᖅᑕᐅᔪᓐᓇᖅᑐᑦ ᐃᓄᓕᒫᓄᑦ ᐃᓚᐅᔪᒪᒃᐸᑕ ᑲᑎᒫᔨᑦ ᖃᐅᔨᓴᐃᓐᓇᕐᓂᕐᒧᑦ ᑲᔪᓯᓂᕐᒋᓐᓂᑦ. ᖃᓄᐃᑦᑐᖅᑲᓪᓚᓚᐅᕐᓂᖓᓄᑦ ᓄᓇᓕᖕᓂᑦ ᑐᓴᔨ ᐊᑐᐃᓐᓇᐅᓚᐅᙱᒻᒪᑦ ᐊᒻᒪᓗ ᐃᓄᒃᑎᑑᓕᖅᑎᑦᑎᑲᐅᑎᕆᔪᖅᑲᓚᐅᙱᑦᑐᖅ ᑲᑎᒪᓂᕐᒥᑦ; ᑭᓯᐊᓂᓕ, ᓴᖅᑮᔮᖅᑎᑕᐅᔪᑦ ᐃᓄᒃᑎᑑᓕᖅᑕᐅᓯᒪᓚᐅᖅᑐᑦ (ᐃᓚᐅᔪᖅ B – ᓄᓇᕗᒻᒥᑦ ᐊᕙᑎᓕᕆᔨᒃᑯᑦᑕ ᓴᖅᑮᔮᖅᑎᑕᖏᑦ). ᐊᑐᖅᖢᑎᒃ ᑐᒪᐅᒪᑎᑦᑎᓂᕐᒥᒃ ᑲᑎᖓᓂᕐᒥᒃ, ᓄᓇᕗᒻᒥᑦ ᐊᕙᑎᓕᕆᔨᒃᑯᑦ ᑲᑎᒪᔨᖏᑦ ᑲᑎᖅᓯᐃᓚᐅᖅᑐᑦ ᐊᒻᒪᓗ ᐊᑯᒃᑐᖅᖢᓂᔾᔪᒃ ᐃᓚᒋᐊᕈᑏᑦ ᐅᕐᑲᐅᓯᒃᓴᑦ, ᐃᓯᒪᔫᑏᑦ, ᐊᒻᒪᓗ ᐱᖅᑯᑎᒃᑯᑦ ᐊᒻᒪᓗ ᓄᓇᓕᖕᓂᑦ ᖃᐅᔨᒪᔭᐅᔪᑦ ᐊᒃᑐᐊᔪᑦ ᑲᔪᓯᕙᓪᓕᐊᔪᒧᑦ ᓴᓇᔭᐅᓂᖓᓄᑦ ᓅᑰᔾᖓᓂᑦ ᓴᕕᒃᓴᕐᓂᐊᕐᕕᒃ ᐱᓕᕆᕝᕕᐅᔪᖅ. ᓇᐃᒡᓕᑎᖅᓯᒪᔪᖅ ᐅᖃᐅᓯᐅᓚᐅᖅᑐᓄᑦ ᐊᒻᒪᓗ ᐃᓯᒫᑰᑕᐅᓚᐅᖅᑐᓄᑦ ᐊᒃᑐᐊᔪᑦ ᐃᓕᓐᓇᐊᒧᑦ ᑐᓂᔭᐅᔪᖅ ᓄᓇᓕᖕᓂᑦ ᐃᓚᒋᔭᐅᔪᓄᑦ ᓇᓂᐅᔭᔪᓐᓇᖅᑐᑦ ᐊᕕᒃᑐᖅᓯᒪᔪᖅ 2 ᑕᕝᕙᓕ ᐅᓂᒃᑳᒥᑦ.

1.1 ᐋᖅᑭᒃᓯᒪᓂᕐᒥᑦ ᓄᓇᕗᒻᒥᑦ ᐊᕙᑎᓕᕆᔨᒃᑯᑦᑕ ᐃᓄᓕᒫᓄᑦ ᑐᒪᐅᒪᑎᑦᑎᓂᕐᒧᑦ ᑲᑎᒪᓂᕐᓂᑦ

ᓄᓇᓕᖕᓂᑦ ᑐᒪᐅᒪᑎᑦᑎᓂᕐᒧᑦ ᑲᑎᖓᓂᖅ ᐅᒃᑯᐃᖕᒐᓚᐅᖅᑐᖅ ᐊᑕᖏᖅᖢᓂᑦ ᐃᓚᒋᔭᐅᔪᑦ ᐃᓄᓕᒫᓄᑦ. ᓂᐅᖅᑲᒐᐃᑦ ᐊᒻᒪᓗ ᑕᒧᓗᒐᐃᑦ ᐊᑐᐃᓐᓇᐅᑎᑕᐅᓚᖅᑐᑦ. ᐊᑕᖏᖅᖢᓂᑦ ᐅᐸᒍᑎᔪᑦ, ᐃᓚᐅᓪᓗᑎᒃ ᒐᕙᒪᒃᑯᑦ, ᓴᓇᕝᕕᖕᒧᑦ ᑭᒡᒐᖅᑐᐃᔪᑦ ᐊᒻᒪᓗ ᐱᕙᓪᓕᐊᔪᓕᕆᔩᑦ, ᐊᐱᕆᔭᐅᔪᐃᓐᓇᐅᓚᐅᖅᑐᑦ ᐊᑎᓕᐅᕐᑯᔭᐅᓪᓗᑎᒃ ᐊᒻᒪᓗ ᓇᓗᓇᐃᕐᓗᒍ ᓄᓇᓕᒃ ᐅᖃᓘᑏᓐᓂᑦ ᑎᒥᐅᔪᖅ ᑭᒡᒐᖅᑐᖅᑕᖓ. ᓄᓇᕗᒻᒥᑦ ᐊᕙᑎᓕᕆᔨᒃᑯᑦ ᑲᑎᒪᔨᖏᑦ ᐱᕆᐊᓚᐅᖅᑐᑦ ᑲᑎᒪᓂᕐᒥᑦ ᖃᓇᑕᐅᔭᒃᑯᑦ ᓴᖅᑮᔮᖅᑎᑦᑎᓪᓗᑎᒃ ᐃᓚᐅᓪᓗᑎᒃ ᐅᖃᐅᓯᐅᓚᐅᖅᑐᑦ ᓄᓇᕗᒻᒥᑦ ᐊᕙᑎᓕᕆᔨᒃᑯᑦᑕ ᖃᐅᔨᓴᐃᓐᓇᕐᓂᕐᒧᑦ ᑲᔪᓯᕙᓪᓕᐊᓂᖏᑦ, ᑐᑦᒐᖃᖅᖢᑎᒃ ᓅᑰᔾᖓᓂᑦ ᓴᕕᒃᓴᕐᓂᐊᕐᓂᕐᒧᑦ ᐱᓕᕆᕝᕕᐅᔪᒥᒃ, ᐃᓚᐅᓪᓗᓂ ᐊᑕᖏᓗᒃᑖᖅᖢᒍ ᐱᓕᕆᕝᕕᐅᔫᑉ ᐱᓕᕆᐊᖏᑦ ᐊᒻᒪᓗ ᐱᒻᒪᕆᐅᔪᑦ ᐃᓚᖏᑦ, ᐊᒻᒪ ᐱᓇᐃᓗᑕᐃᑦ ᓇᓗᓇᐃᖅᑕᐅᓚᐅᖅᑐᑦ ᐊᑐᖅᖢᑎᒃ ᐱᓕᕆᕝᕕᖕᒧᑦ ᓇᓗᓇᐃᖅᑕᐅᓪᓚᓕᒃᓯᒪᔪᑦ ᖃᐅᔨᓴᐃᓐᓇᕐᓂᕐᒧᑦ ᐱᓕᕆᐊᑦ.

ᓴᖅᑮᔮᖅᑎᑕᐅᔪᖅ ᐱᐊᓂᒍᑎᖅᑲᓚᐅᖅᑐᖅ ᐅᖅᑲᓪᓚᒃᖢᑎᒃ ᖃᓄᖅ ᐱᔪᒥᓯᒃᑐᐃᑦ ᑎᒥᐅᔪᑦ ᐊᒻᒪᓗ ᓄᓇᓕᖕᓂᑦ ᐃᓚᒋᔭᐅᔪᑦ ᐃᓚᐅᔪᓐᓇᕐᒪᖔᑕ ᓄᓇᕗᒻᒥᑦ ᐊᕙᑎᓕᕆᔨᒃᑯᑦᑕ ᖃᐅᔨᓴᐃᓐᓇᕐᓂᕐᒧᑦ ᑲᔪᓯᕙᓪᓕᐊᓂᖏᓐᓂᑦ. ᐃᓄᓕᒫᑦ ᑲᔪᖏᖅᓴᖅᑕᐅᓚᐅᖅᑐᑦ ᐅᖃᐅᓯᒃᓴᖅᑯᔭᐅᓪᓗᑎᒃ ᐊᒻᒪᓗ ᐊᐱᖅᓱᖅᑯᔭᐅᓪᓗᑎᒃ ᐊᒃᑐᐊᔪᓂᒃ ᓄᓇᕗᒻᒥᑦ ᐊᕙᑎᓕᕆᔨᒃᑯᑦ ᑲᑎᒪᔨᖏᑦ ᑲᔪᓯᕙᓪᓕᐊᓂᖏᓐᓂᒃ, ᐱᓕᕆᓂᖏᓐᓂᒃ, ᐱᓕᕆᐊᑉ ᐊᒃᑐᐃᓂᖏᓐᓂᒃ, ᐊᒻᒪᓗ ᖃᓄᐃᓐᓇᕐᑎᐊᖅ ᐃᓯᒫᑰᑎᓂᒃ ᐊᒃᑐᐅᔪᓄᑦ ᐱᓕᕆᐊᒧᑦ. ᑕᒪᕐᒥᒃ ᑎᑎᕋᖅᓯᒪᔪᑦ (ᐃᓚᐅᔪᖅ C – ᐅᖃᐅᓯᒃᓴᓄᑦ ᑕᑕᑎᓇᔾᔪᑏᑦ) ᐊᒻᒪᓗ ᐅᖃᐅᓯᒃᑯᑦ ᐅᖃᐅᓰᑦ ᐱᔭᐅᔪᓐᓇᓚᐅᖅᑐᑦ ᐃᓄᓕᒫᓄᑦ ᑐᒪᐅᒪᑎᑦᑎᓂᕐᒧᑦ ᑲᑎᒪᓂᕐᒥᑦ, ᐊᒻᒪ ᐅᖃᐅᓯᒃᑯᑦ ᐅᖃᐅᓰᑦ

ᓂᐱᓕᐅᖅᑕᐅᓚᐅᖕᓗᑎᒃ ᓄᓇᕗᒻᒥᑦ ᐊᕙᑎᓕᕆᔨᒃᑯᑦ ᑲᑎᒪᔨᖏᑦᑕ ᐃᖅᑲᓇᐃᔭᖅᑎᖏᓐᓂᑦ, ᑮᓪᖅᑐᐃᓵᑦ ᐊᓯᖏᓐᓂᑦ ᑎᒥᐅᕝᓂᑦ ᐊᒻᒪᓗ ᐱᓇᕝᒃᑐᓄᑦ.

1.2 ᑲᑎᒪᓂᕐᒧᑦ ᓱᓇᒃᑯᑖᑦ

ᑕᐃᑲᓂ ᐃᓄᓕᒫᖅᑎᑦᑎᓂᕐᒥᑦ ᑲᑎᒪᓂᕐᒥᑦ, ᐅᑯᐊ ᑎᑎᖅᑲᕐᑯᑏᑦ ᐊᑐᐃᓐᓇᐅᑎᑕᐅᓚᐅᖅᑐᑦ ᓄᓇᕗᒻᒥᑦ ᐊᕙᑎᓕᕆᔨᒃᑯᑦ ᑲᑎᒪᔨᖏᓐᓂᑦ:

- ᓄᓇᕗᒻᒥ ᐊᕙᑎᓕᕆᔨᒃᑯᑦ ᑲᑎᒪᔨᖏᑦ ᖃᕆᑕᐅᔭᒃᑯᑦ (PowerPoint) ᓴᖅᑮᔭᖅᑎᑦᑎᓂᖅ (ᖃᓪᓗᓈᑎᑐᑦ ᐊᒻᒪᓗ ᐃᓄᒃᑎᑐᑦ)
- ᐅᖃᐅᓯᒃᓴᓄᑦ ᑕᑕᑎᕆᔾᔪᑏᑦ (ᖃᓪᓗᓈᑎᑐᑦ ᐊᒻᒪᓗ ᐃᓄᒃᑎᑐᑦ)
- ᓄᓇᙳᐊᑦ ᐱᓕᕆᕝᕕᐅᑉ ᓄᓇᖁᑎᖏᓐᓂᑦ

ᐅᓄᖅᑐᓕᐅᖅᓯᒪᔪᑦ ᑲᑎᒪᖃᑎᖃᖃᑦᑕᓂᕐᒧᑦ ᑎᑎᖅᑲᖁᑏᑦ, ᐃᓚᐅᓪᓗᑎᒃ ᓴᖅᑮᔭᖅᑎᑕᖅ, ᒪᓂᓴᐃᔾᔪᑏᑦ ᐊᒻᒪᓗ ᐅᐸᒍᑎᓂᕐᒧᑦ ᐊᑎᓕᐅᕐᕖᑦ, ᐱᔭᐅᔪᓐᓇᖅᑐᑦ ᓄᓇᕗᒻᒥᑦ ᐊᕙᑎᓕᕆᔨᒃᑯᑦ ᑲᑎᒪᔨᖏᑦᑕ ᖃᕆᑕᐅᒃᑯᑦ ᐃᓄᓕᒫᓄᑦ ᓇᓗᓇᐃᔭᐅᑎᖏᓐᓂᑦ ᐅᕗᓇ www.nirb.ca ᐊᑐᕐᓗᑎᒃ ᓇᓕᐊᑐᐃᓐᓇᖅ ᕿᓂᕐᓂᕐᒧᑦ ᐊᑐᖅᑕᐅᕙᒃᑐᑦ:

- ᐱᓕᕆᐊᖑᔪᑉ ᐊᑎᖓ: ᓄᓘᔾᖏᓂᑦ ᓴᕕᒃᓴᕐᓂᐊᕐᕕᒃ
- ᓄᓇᕗᒻᒥ ᐊᕙᑎᓕᕆᔨᒃᑯᑦ ᑲᑎᒪᔨᖏᑦ ᑎᑎᕋᒃᑕᐅᓯᒪᔪᑦ ᓈᓴᐅᑖ: 08MN053
- ᑐᒃᓯᕋᐅᑎᑉ ᓈᓴᐅᑖ: 123910

1.3 ᓴᖅᑮᔭᖅᑎᑦᑎᓃᑦ

ᐅᑯᐊ ᑐᓴᒃᑲᐃᔾᔪᑏᑦ ᐊᑐᕐᑕᐅᓚᐅᖅᑐᑦ ᒪᓂᓴᐃᓪᓗᑎ ᓄᓇᕗᒻᒥᑦ ᐊᕙᑎᓕᕆᔨᒃᑯᑦ ᑲᑎᒪᔨᖏᑦᑕ ᐃᓄᓕᒫᓂᒃ ᑐᒪᐅᒪᑎᑦᑎᓂᕐᒧᑦ ᑲᑎᒪᓂᕐᒧᑦ ᑲᑎᒪᖃᖅᑎᓐᓇᒥᑦ:

ᓈᓚᐅᑎᒃᑯᑦ	ᐃᓄᓕᒫᓄᑦ ᑐᓴᒐᒃᓴᖅ ᖃᓪᓗᓈᑎᑐᑦ ᐊᒻᒪᓗ ᐃᓄᒃᑎᑐᑦ ᐅᖃᐅᓯᖃᑦᑕᕐᓗᓂ ᐃᒡᓗᓕᐅᑉ ᐅᖃᓪᓚᒍᕕᖓᒍᑦ ᐃᒪᐃᓕᖓᕐᑯᔭᐅᓪᓗᑎᒃ ᒪᕈᐊᖅᑎᑦ ᐅᓪᓗᖅ ᑕᓴᖅᓴᐅᑎᑕᐅᕙᒡᓗᓂ.
ᐊᑭᓐᓇᕐᒥᐅᑕᑦ	ᐃᓄᑎᑑᓕᖅᓯᒪᔪᖅ ᐊᑭᓐᓇᕐᒥᐅᑕᖅ ᓴᖅᑮᔭᖅᑎᑦᑎᓪᓗᓂ ᐅᓪᓗᖓᓂᒃ, ᓇᒦᑌᕐᓂᖏᑦ ᐊᒻᒪᓗ ᖃᔅᓱᐊᖅᑎᓪᓗᒍ ᓇᒃᓯᐅᔾᔭᐅᓚᐅᖅᑐᖅ ᓄᓇᓕᖕᓂᒥᐅᑕᕐᓄᑦ, ᓄᓇᓕᖕᓂᑦ ᑲᑐᔾᔨᖃᑎᒋᕝᕙᓄᑦ, ᐊᒻᒪᓗ Hᐋᒪᓚᒃᑯᑦ ᐊᓪᓚᒡᕕᖑᓄᑦ ᓴᖅᑮᔭᖅᑕᐅᕐᑯᔭᐅᓪᓗᑎ ᐃᒡᓗᓕᖕᒥᑦ.
ᖃᕆᓴᐅᔭᒃᑯᑦ	ᐃᓄᒃᑎᑑᓕᖅᓯᒪᔪᖅ ᐃᓕᔭᐅᓚᐳᖅᑐᖅ ᖃᕆᑕᐅᔭᒃᑯᑦ ᓄᓇᓕᖕᒐᑦᑕ ᐃᒡᓗᓕᐅᑉ ᐱᕙᓪᓕᐊᔪᖏᑦᑕ ᕙᐃᔅᐳᒃᑯᑦ ᐃᑭᐊᖅᑭᕕᖑᒍᑦ.

2.0 ᑲᑎᒪᓂᕐᒥᑦ ᑎᑎᕋᖅᑕᐅᓚᐅᖅᑐᑦ ᑕᐃᑲᙶᑦ ᓄᓇᕗᒻᒥᑦ ᐊᕙᑎᓕᕆᔨᒃᑯᑦ ᑲᑎᒪᔨᖏᑦᑕ ᐃᓄᓕᒫᓂᒃ ᑐᓴᐅᒪᑎᑦᑎᓂᕐᒧᑦ ᑲᑎᒪᓂᕐᒥᑦ

ᐅᖃᐅᓯᒃᓴᑦ, ᐃᓱᒫᓘᑏᑦ, ᐊᒻᒪᓗ ᐊᐱᖅᑯᑏᑦ

ᑖᓐᓇ ᐊᕕᒃᑐᖅᓯᒪᔪᖅ ᓇᐃᓪᓕᑎᕆᓯᒪᓪᓗᓂ ᐊᖃᐅᓯᐅᓚᐅᖅᑐᑦ ᐊᒻᒪᓗ ᐃᓱᒫᓘᑕᐅᓚᐅᖅᑐᑦ ᓴᖅᑭᑕᐅᓚᐅᖅᑐᖅ ᑕᒪᒃᑭᑦ ᐅᖃᐅᓯᒃᑯᑦ ᐊᒻᒪᓗ ᑎᑎᖅᑲᑎᒍᑦ ᓄᓇᓕᖕᓂᑦ ᑐᒪᐅᒪᑎᑦᑎᓂᕐᒧᑦ ᑲᑎᓐᓂᖏᓐᓂᑦ ᐊᒃᑐᐊᔪᑦ ᖃᐅᔨᓴᐃᓐᓇᖏᓐᓂᕐᒧᑦ ᓄᓘᔾᖏᓐᓂᑦ ᓴᕕᒃᓴᕐᓂᐊᕐᕕᖕᒥᑦ. ᑕᒪᒃᑯᐊ ᐅᖃᐅᓯᒃᓴᐅᓚᐅᖅᑐᑦ ᐃᑲᔫᑎᖃᕐᓂᐊᖅᑐᖅ ᑲᑎᒪᔩᑦ ᓇᓗᓇᐃᔭᐃᓗᑎᒃ ᑭᓱᑦ ᑲᒪᒋᔭᐅᔭᕆᐊᖃᕐᒪᖔᑕ ᐅᕙᑦᑐᓐᓃᑦ ᐃᓱᒪᒋᔭᐅᔭᕆᐊᖃᕐᒪᖔᑕ ᐱᓕᕆᓂᓕᒫᖏᓐᓂᑦ ᓄᓇᕗᒻᒥᑦ ᐊᕙᑎᓕᕆᔨᒃᑯᑦ ᑲᑎᒪᔨᖏᑦᑕ ᖃᐅᔨᓴᐃᓐᓇᖏᓐᓂᕐᒧᑦ ᐱᓕᕆᐊᖏᓐᓂᒃ ᑕᕘᖓ ᓄᓘᔾᖏᓂ ᓴᕕᒃᓴᕐᓂᐊᕐᕕᖕᒧᑦ.

ᖃᐅᔨᒪᓂᐊᖅᐳᓯ ᐅᖃᐅᓯᐅᓚᐅᖅᑐᓕᒫᑦ ᐊᕙᒃᑐᖅᓯᒪᔪᒧᑦ ᐃᓕᠦᐅᓯᒪᙱᑕ ᐃᒪᐃᖃᑎᒌᓄᑦ ᓴᖅᑮᔾᖁᓪᓗᒋᑦ ᐱᓇᐃᓗᑕᓪᓗᐊᑕᕆᓐᓂᑦ ᐅᖃᐅᓯᐅᓚᐅᖅᑐᓂᑦ ᑐᒪᐅᒪᑎᑦᑎᓂᖑᑦ ᑲᑎᓐᓂᖑᓂᑦ ᐊᒻᒪᓗ ᐱᓕᕆᐊᖑᑦ ᐅᓪᓗᒥᒨᙵᓕᖅᑎᑦᑎᓂᖑᑦ ᑲᑎᒪᓂᕐᒥᑦ.

2.1 ᐱᓇᐅᓗᑕᐃᑦ ᐊᒃᑐᐊᔪᑦ ᐅᓯᑲᖅᑕᕐᓂᖑᑦ

- ᐊᐱᖅᑯᑎ ᐊᒃᑐᐊᔪ ᖃᔅᓯᑦ ᐅᒥᐊᖅᔪᐊᑦ ᐊᑐᖅᑕᐅᙱᙶᑕ ᒫᓇ.
- ᐃᓱᒫᓘᑎ ᒪᑯᓄᙵ ᓱᕈᖅᓯᑐᐃᓐᓇᓇᐊᖃᖅᓂᕆᓐᓄᑦ ᑕᓇᐅᑉ ᐆᒪᔪᖁᑎᕆᓐᓄᑦ ᑖᒦᙵᑦ ᐅᓯᖃᖅᑕᖅᓂᕐᒥᑦ.

2.2 ᐱᓇᐅᓗᑕᐃᑦ ᐊᒃᑐᐊᔪᑦ ᐳᔪᖑᑦ

- ᐃᓱᒫᓘᑎ ᐊᒃᑐᐊᔪᑦ ᐳᔫᑉ ᐊᐅᓚᑕᐅᓂᙵ ᐊᒻᒪᓗ ᐳᔪᖅ ᐊᑲᐅᙱᓪᓕᐅᕈᑕᐅᙱᙶᑦ ᓂᖅᔪᑎᓄᑦ.

2.3 ᐃᓄᓕᕆᓂᖅ ᐊᒻᒪᓗ ᑮᓇᐅᔭᓕᕆᓂᖅ/ᐱᖅᑯᓯᖅᓄᑦ ᐱᓇᐃᓗᑕᐃᑦ

- ᐃᓱᒫᓘᑎ ᐃᓄᐃᑦ ᐊᕆᔪᖅᑲᐅᑎᐅᓂᖅᓴᐃᑦ ᐱᑕᖃᙱᓗᐊᖅᓂᕆᓐᓄᑦ ᐊᔪᖅᓇᕈᑕᐅᕐᒪᑦ ᐃᖅᑲᓇᐃᔭᖅᑎᓄᑦ ᐱᔾᔪᑕᐅᓪᓗᓂ ᐅᖃᐅᓰᑦ ᐊᔾᔨᒌᕆᓐᓂᕆᓐᓄᑦ.
- ᐃᓱᒫᓘᑎ ᐱᖅᑯᓯᖅᓄᑦ ᓲᕆᐅᓴᐅᑎᐅᓰᖅ ᖃᓪᓗᓈᓄᑦ ᐃᖅᑲᓇᐃᔭᖅᑎᓄᑦ ᐱᒻᒪᕆᐅᔾᔭᐅᙱᒻᒪᑦ.
- ᐃᓱᒪᓘᑏᑦ ᐅᕙᓂᕐᒧᑦ ᐊᔾᔨᒌᕆᑦᑐᓄᑦ ᐱᐅᒃᓴᑎᓐᓃᑦ ᑐᕌᖅᑐᑦ ᐃᓄᒃᓄᑦ ᑮᓂᓖᓐᑯᓐᓂᑦ ᐊᒻᒪᓗ ᐃᓱᒫᓘᑎᑕᓕᒃ ᑕᐃᑲᓂ ᐱᑕᖃᖅᓂᕆᓂᑦ ᐊᔾᔨᒌᕆᑦᑎᑦᓂᕐᒥᑦ ᖃᓄᖅ ᑲᒪᒋᔭᐅᖃᑦᑕᖅᓂᕆᑦ.
- ᐃᓱᒫᓘᑎ ᑲᒪᔩᑦ ᐃᓕᓐᓂᐊᖅᑎᑕᐅᓲᙳᙱᒻᒪᑕ ᐃᓄᐃᑦ ᐱᖅᑯᓯᕆᓐᓂᑦ.
- ᐃᓱᒫᓘᑎ ᒪᒃᑯᒃᑐᑦ ᐃᖅᑲᓇᐃᔭᕈᒪᔪᑦ ᐅᔭᕆᕐᓂᐊᖅᕕᕐᒥᑦ ᑭᓯᐊᓂ ᑕᖅᑮᑦ ᐊᒥᓲᙳᕆᑦᑐᑦ ᓄᖅᑲᓃᖃᑦᑕᖅᒪᑕ, ᐊᒻᒪᓗ ᖃᐅᔨᓴᖅᑕᐅᔭᕐᓇᑎ ᖃᓄᐃᒻᒪᑦ ᑕᐃᒪᐃᒻᒪᕐᒫᑦ: ᐱᓇᓱᐊᕈᓰᒃ ᒪᕿᒃ ᐊᕆᖅᑫᖅᓯᒪᓂᖅ/ᐊᐅᓪᓚᖅᓯᒪᓂᖅ ᐃᖅᑲᓇᐃᔮᒧᑦ ᐋᖅᑭᒃᑕᐅᓯᒪᔪᖅ, ᖃᐅᔨᒪᙱᓐᓂᖅ ᖃᓄᖅ ᑮᓇᐅᔭᓕᕆᔭᕆᐊᒃᓴᖅ? ᒦᓇ ᐊᒻᒪᓗ ᐃᖅᑲᓇᐃᔭᖅᑎᕙᓃᑦ ᖃᐅᔨᓴᖅᑕᐅᓪᓗᐊᕐᒪᑕ ᖃᐅᔨᔭᐅᖁᓪᓗᒍ ᐱᔾᔪᑖ.
- ᐃᒪᓅᖅᑑᑎ ᐅᖃᐅᓯᒃᓴᖅᓄᑦ ᖃᐅᔨᓴᐅᑎ ᐋᖅᑭᒃᑕᐅᓪᓗᐊᕐᒪᑦ ᐃᓄᓕᕆᓂᖅ ᖃᐅᔨᓴᐃᓐᓇᖅᑕᐅᖁᓪᓗᒍ.
- ᐃᓱᒫᓘᑎ ᐊᐃᑉᐊᕆᔭᐅᔪᖅ ᐃᒡᓗᓕᕐᒥᑦ ᐊᐱᖅᓱᖅᑕᐅᙱᓚᑕ ᖃᓄᖅ ᐊᒃᑑᑎᓂᖃᕐᒫᑦ ᐊᐃᑉᐸᕆᑦ ᐊᐅᓪᓚᖅᓯᒪᑎᓪᓗᕆ ᐊᕆᖅᑫᖅᓯᒪᙱᕐᕈᑎᒃ ᐃᖅᑲᓇᐃᔭᖅᕈᑎᒃ ᐊᒻᒪᓗ ᐊᑲᐅᙱᓕᐅᖁᑕᐅᔪᓐᓇᖅᑐᑦ ᑕᐃᒪᐃᖃᑦᑕᕐᓂᖑᑦ.

2.4 ᐱᓇᐅᓗᑕᐃᑦ ᐊᒃᑐᐊᔪᑦ ᐃᖅᑲᓇᐃᔮᖑᑦ

- ᐊᐱᖅᑯᑎ ᐊᒃᑐᐊᔪᖅ ᑭᒃᑯᑦ ᐊᑭᓕᖅᓱᐃᕙᙱᙶᑕ ᐱᓕᒻᒪᒃᓴᓂᖑᑦ.

2.5 ᐊᓯᖏᑦ ᐱᓇᐃᓗᑕᐃᑦ

- ᐃᓱᒫᒃᑰᑎ ᓴᖅᑭᑕᐅᓚᐅᖅᑐᖅ ᐱᑕᖃᑦᑎᐊᖃᑦᑕᙱᓐᓂᕙᓄᑦ ᑐᓵᔮᒃᓴᒥᒃ ᓄᓇᓕᖕᓂᑦ ᑐᒪᐅᒪᑎᑦᑎᓂᖑᑦ ᑲᑎᓐᓂᖑᑦ.
- ᐊᐱᖅᑐᑎ ᐊᐱᓕᓪᓗᓂ ᓂᕆᖅᑕᖅᑐᑦ ᐊᓯᔾᔮᖅᓂᐊᖅᒪᙱᑕ ᓴᕙᒃᓴᖅ ᐊᔾᔨᒌᕆᑦᑐᓄᑦ ᓂᐅᕿᑕᐅᓂᖓ.
- ᐃᓱᒫᓘᑎ ᐃᖅᑲᓇᐃᔭᖅᑎᕙᓂᖅᒥᑦ ᒥᒃᓵᓄᑦ ᐱᑕᖅᑕᖅᑎᐊᙱᕆᓐᓂᕆᓐᓄᑦ ᑯᕙᔪᖅᑲᖅᓂᕈᓂ ᐱᓕᕆᔾᔪᑏᑦ 110 ᐊᖅᑎᖕᓂᐅᑉ ᓄᓇᖅᑯᑎᖓᓂᑦ.

3.0 ᓇᐃᓪᓕᒋᐊᖅᓯᒪᔪᖅ ᐊᒻᒪᓗ ᐃᓱᒻᒐ

ᓄᓇᓕᙵᓂᑦ ᐃᓚᒋᔭᐅᔪᑦ ᐃᒡᓗᓕᙵᒥᐅᑦ ᐃᓚᐅᓚᐅᖅᑐᑦ ᐅᓐᓄᒃᑯᑦ ᑐᓴᐅᒪᑎᑦᑎᓂᕐᒧᑦ ᑲᑎᙵᓂᕐᒥᑦ ᓴᖅᑮᓚᐅᖅᑐᑦ ᐊᐱᖅᑯᑎᓂᒃ, ᑐᓂᓯᓪᓗᑎᒃ ᐃᓱᒫᓘᑎᒥᙵᓂᒃ ᐊᒻᒪᓗ ᐅᕙᐅᓯᒃᓴᒥᙵᓂᒃ, ᐊᒻᒪᓗᑦᑕᐅᖅ ᐅᕙᒪᔭᐅᑎᕙᖅᖢᑎᒃ ᐊᒃᑐᐊᔪᓂᒃ ᐅᓯᕙᖅᑖᕐᓂᕐᒧᑦ, ᐳᔪ, ᐊᓯᙵᓐᓂᒃ ᐃᓄᓕᕆᓂᖅ ᐊᒻᒪ ᑮᓇᐅᔭᓕᕆᓂᕐᒨᓕᙵᔪᓂᒃ ᐊᒃᑐᐊᔪᓂᒃ ᓄᓘᔾᙵᓂᑦ ᓴᕕᒃᓴᕐᓂᐊᕐᕕᙵᒥᑦ ᐱᓕᕆᐊᒧᑦ. ᐅᕙᐅᓯᐅᔪᑦ ᐊᒻᒪᓗ ᐃᓱᒫᓘᑕᐅᔪᑦ ᓴᖅᑭᑕᑦ ᑕᐃᑲᓂ ᐃᓄᓕᒫᓄᑦ ᑐᒪᐅᒪᑎᑦᑎᓂᕐᒧᑦ ᑲᑎᒪᓂᕐᒥᑦ ᑭᐅᔭᐅᓚᐅᖅᑐᑦ ᓄᓇᕗᒻᒥᑦ ᐊᕙᑎᓕᕆᔨᒃᑯᑦ ᑲᑎᒪᔩᙵᓐᓂᑦ ᐊᒻᒪᓗ ᑐᑭᓯᑎᐊᖅᑎᑦᑎᒃᑲᓐᓂᕈᑏᑦ ᑐᓂᔭᐅᓇᐅᖅᑐᑦ ᐹᕙᓃᓐᑯᑦ ᐃᖅᑲᓇᐃᔭᖅᑎᙵᓐᓄᑦ ᑕᐃᒪᐃᑦᑕᕆᐊᕐᑲᕌᙱᑦᔭ. ᐅᕙᐅᓯᒃᓴᐃᑦ ᐊᒻᒪᓗ ᐃᓱᒫᓘᑎᑦ ᓴᖅᑭᑕᐅᔪᑦ ᐃᑲᔪᖅᓯᓂᐊᖅᑐᑦ ᓇᓗᓇᐃᔭᐃᓗᑎᒃ ᑭᓯᓂᒃ ᑲᒪᔾᔭᕐᑲᕆᐊᕐᑲᕐᒪᙶᑦ ᐅᕝᕙᓘᓐᓃᑦ ᐃᓱᒪᒋᔭᕐᑲᕆᐊᕐᑲᕐᒪᙶᑦ ᑕᐃᑯᙵᓗᒃᑖᖅ ᓄᓘᔾᙵᓂᑦ ᓴᕕᒃᓴᕐᓂᐊᕐᕕᒃ ᐱᓕᕆᐊᕐᒧᑦ ᕐᑲᐅᔾᔭᐃᓐᓇᕐᓂᕐᒧᑦ ᐱᓕᕆᐊᑦ ᐊᒻᒪᓗ ᓄᓇᕗᒻᒥᑦ ᐊᕙᑎᓕᕆᔨᒃᑯᑦ ᑲᑎᒪᔩᙵᑦᑕ ᐊᒃᑐᐃᓂᕐᒧᑦ ᕐᑲᐅᔾᔭᐳᑎᙵᓐᓂᑦ ᐊᔾᔨᒋᐸᓗᒃᑕᙵᓐᓂᑦ ᐱᓕᕆᐊᓄᑦ ᓄᓇᕘᒥᑦ.

Nunavut Impact Review Board
Baffinland Iron Mines Corp. – August 2018 Monitoring
Igloolik Community Information Sessions

SIGN-IN SHEETS

Location: Igloolik Community Hall **Date: Aug 17, 2018**

Time: Evening **Page No:**

Name (Please Print)	Organization or Community	Signature
Celestino Uyarak	Mayor of Igloolik	[signature]
Mary Kunuk	Teacher	[signature]
Jerry Iyyiraq	Hunter	[signature]
ᐊᑎᑎᒃ		
Eulalie		
Richard Amarualik	Hamlet of Igloolik	[signature]
Alex Chaikine	GN	[signature]
Olga Chaikina	GN	[signature]
Peter Kunuk	Co-op Employee	[signature]
Rolanda Hanniliaq ᓵᓕᐊ. ᐊᒪᕈᐊᓕᒃ	Igloolik	[signature]
ᐃᓅᑦᓯᖅ ᐊᒪᕈᐊᓕᒃ	Igloolik	[signature]
ᒫᓯ ᑯᑎᖅ	ᐃᒡᓗᓕᒃ	Moshi Kotierk
Joseph Kiugtuq	" "	[signature]
Lazarus Iqqaqsaq	Igloolik	[signature]
Dennis Jr Taqqaugak	Igloolik	[signature]

16

ᐃᓚᐅᔪᖅ B – ᓄᓇᕗᒻᒥᑦ ᐊᕙᑎᓕᕆᔨᒃᑯᑦ ᑲᑎᒪᔨᖏᑦᑕ ᓴᖅᑭᔮᖅᑎᑕᖏᑦ

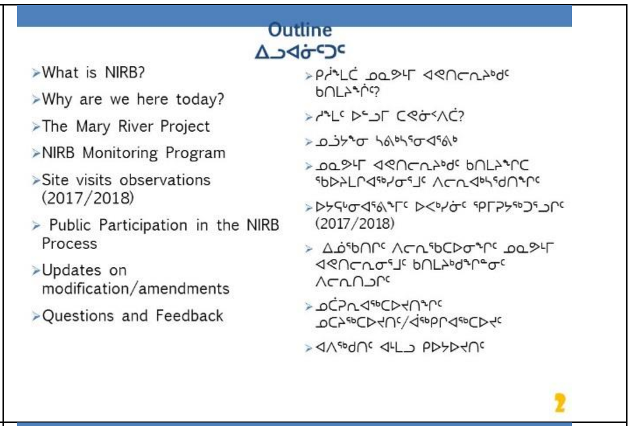

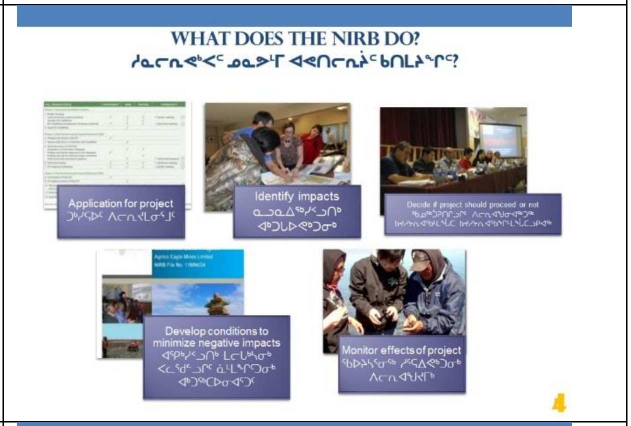

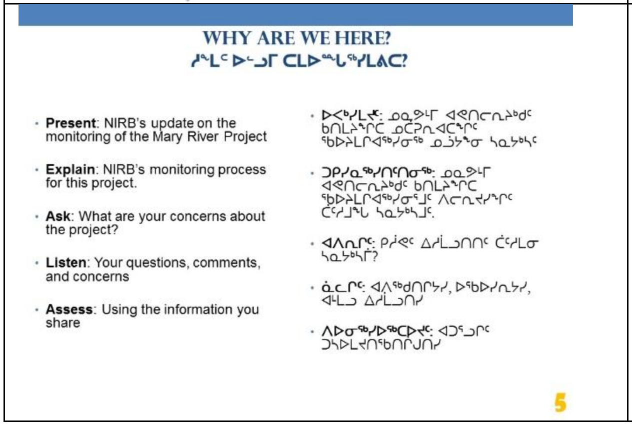

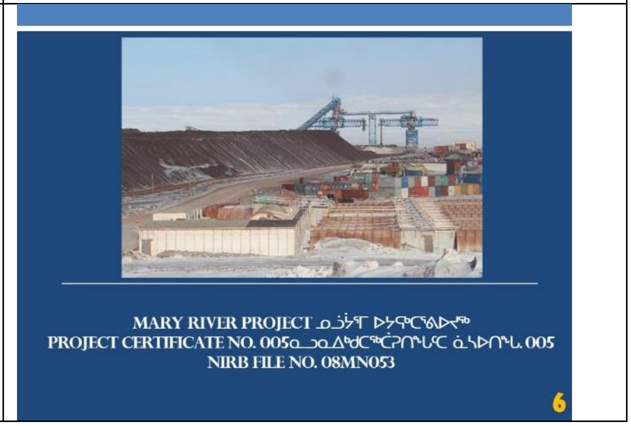

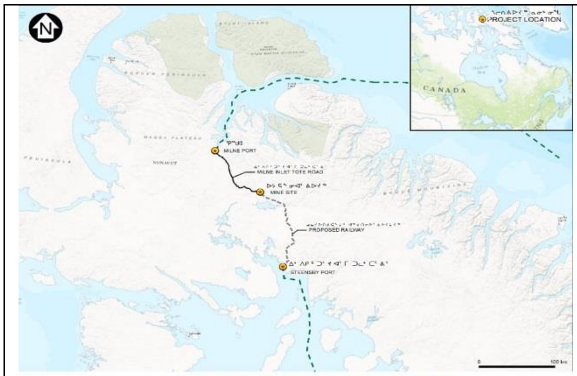

MAJOR PROJECT COMPONENTS
ᐱᓕᕆᐊᖑᔪᑦ ᐱᒻᒪᕆᐅᓂᖏᓐᓂᑦ ᐃᓚᒋᔭᐅᔪᑦ

7

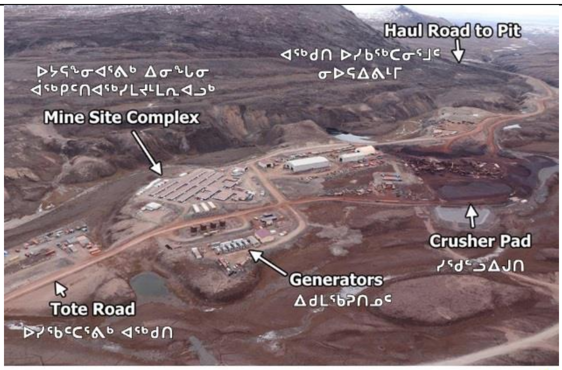

MARY RIVER MINE SITE ᓇᓗᔾᔭᕐᓂ ᐅᔭᕋᖕᓂᐊᕐᕕᒃ

8

STEENSBY AREA ᓯᑎᓐᕕ ᐃᓂᖓ

9

TOTE ROAD ᐅᓯᖃᑦᑕᕐᕕᒃ ᐊᖅᑯᑎ

10

MILNE PORT ᕿᙵᐊᓂ ᑐᓚᒃᑕᕐᕕᒃ

11

NIRB's Monitoring of Mary River Project 2017-2018
ᓄᓇᕗᒻᒥ ᐊᕙᑎᓕᕆᓂᕐᒧᑦ ᑲᑎᒪᔨᒃᑯᑦ ᖃᐅᔨᒪᑦᓯᐊᕐᓯᓂᖏᑦ ᓇᓗᔾᔭᖕᓂ ᓴᓇᔭᒃᓴᒥᑦ 2017-2018

- Last monitoring update to the Board (November 2017)
- NIRB issues Monitoring Report and Recommendations to Baffinland (November 2017).
- Received Annual Report (April 4, 2018)
- Received comments on Annual Report (May 14, 2018)
- Site visits (April 17-20, 2018)
- NIRB to issue new recommendations based on 2018 observation (November 2018)

- ᑭᖑᓪᓕᖅᐹᖅ ᖃᐅᔨᒪᑦᓯᐊᓯᓂᕐᒥᑦ ᐊᖑᒪᑎᓕᕆᐊᕈᑎᖓᑦ ᑲᑎᒫᑦ (ᓄᕕᐱᕆ 2017)
- ᓄᓇᕗᒻᒥ ᐊᕙᑎᓕᕆᔨᒃᑯᑦ ᑲᑎᒪᔨᖏᑦ ᓴᖅᑭᑎᑦᑎᓪᓗᑎ ᖃᐅᔨᓴᕈᑎᒥᕐᓂᑦ ᐅᓂᒃᑲᒥ ᐊᒻᒪᓗ ᐊᑐᓕᖅᑯᔭᐅᓕᐊᖑᓯᒪᔪᓂᑦ ᐹᕙᓛᕐᑯᓐᓄᑦ (ᓄᕕᐱᕆ 2017).
- ᐱᔭᐅᓯᒪᔪᖅ ᐊᕐᕌᒍᑕᒪᑦ ᐅᓂᒃᑲᓕᐊᖑᓯᒪᔪᖅ (ᐊᐃᐳᓗ 4, 2018)
- ᐱᔭᐅᓯᒪᔪᑦ ᐅᖃᐅᓯᐅᔪᒥᓃᑦ ᐊᕐᕌᒍᑕᒪᑦ ᐅᓂᒃᑲᓕᐊᖑᓯᒪᔪᓂ (ᒪᐃ 14, 2018)
- ᐅᔭᕋᖕᓂᐊᕐᕕᖕᒥᑦ ᐅᐸᒃᓯᓃᑦ (ᐊᐃᐳᓗ 17-20, 2018)
- ᓄᓇᕗᒻᒥ ᐊᕙᑎᓕᕆᔨᒃᑯᑦ ᑲᑎᒪᔨᖏᑦ ᑎᑎᕋᒃᑕᐅᑎᑦᑎᕐᑯᔭᐅᔪᑦ ᓄᑖᓂᒃ ᐊᑐᓕᖅᑯᔨᔪᑎᓂᒃ ᑐᙵᕕᒋᓗᒋᑦ 2018-ᒥ ᖃᐅᔨᔭᐅᔪᒥᓂᑦ (ᓄᕕᐱᕆ 2018)

12

Project Development Status
ᐱᓕᕆᐊᒃᓴᓄᑦ ᐱᕙᓪᓕᐊᑎᑕᐅᓂᖏᑦᑕ ᖃᓄᐃᓕᖓᓕᕐᓂᖓ

- 2017 marked the third season of open water shipping of iron ore
- 4.04 million tonnes of iron ore shipped between August 2 and October 17, 2017.
- 4.54 million tonnes mined and hauled using the Tote Road (exceedance of the approved limits by 7.5%).

- 2017 ᓇᓗᓇᐃᖅᓯᔪᑕᐅᓚᐅᕐᒪᑦ ᐱᖓᔪᑦᔭᐅᓂᖓᓂᑦ ᓇᑦᓚᕈᑎᓂᕐᒥ ᓱᑲᒃᑎᓇᒍ ᐅᒥᐊᕐᔪᐊᒃᑰᖅᑎᑦᑎᓂᕐᒧᑦ ᓴᕕᕋᔭᒃᓴᓂᑦ.
- 4.04 ᒥᓕᐊᓂᑦ ᐅᕐᑯᒪᐃᓂᕐᔪᐊᓕᖕᓂᑦ ᓴᕕᕋᔭᒃᓴᑦ ᐅᒥᐊᕐᔪᐊᒃᑰᖅᑎᑕᐅᓚᐅᕐᒪᑕ ᐊᑯᓐᓂᖓᓂ ᐋᒡᒌᓯ 2 ᐊᒻᒪᓗ ᐅᑐᐱᕆ 17, 2017.
- 4.54 ᒥᓕᐊᓂᑦ ᐅᕐᑯᒪᐃᓂᕐᔪᐊᓕᑦ ᐅᔭᕋᖕᓂᐊᖅᑕᐅᓯᒪᔪᑦ ᐊᒻᒪᓗ ᐅᓯᓕᖅᓯᐃᕙᓕᐊᕈᑎᔭᐅᓗᑎᒃ ᐅᓯᖃᑦᑕᕙᐅᑉ ᐊᖅᑯᑎᖓᒍᑦ (ᐅᖓᑖᓄᕐᓗᓂ ᐊᖏᖅᑕᐅᓯᒪᓂᖓᑕ ᑭᒡᓕᓕᐅᑎᑕᐅᔪᑉ ᐃᒪᓇᑎᒋᓂᒃ 7.5% ᐳᓴᓐᑎᓂᒃ).

13

Key Project Activities
ᐱᓕᕆᐊᒃᓴᓪᓗᐊᑕᐅᔪᑦ ᖃᓄᐃᓕᐅᕐᓂᐅᔪᓂ

- Expansion of the crusher pad storage area
- Expansion of the ore stockpile storage area
- Construction of an additional truck wash building
- Replacement of accommodation camps.

- ᐊᖏᒡᓕᒋᐊᖅᑕᐅᓂᖓ ᓯᕐᑯᑎᕆᕕᐅᑉ ᐃᓂᖓ ᑐᖅᑯᐃᕝᕕᖓᑕ
- ᐊᖏᒡᓕᒋᐊᖅᑕᐅᓂᖓ ᓴᕕᕋᔭᒃᓴᐃᑦ ᓄᐊᑕᐅᓯᒪᕝᕕᖓᑕ ᑐᖅᑯᐃᕝᕕᖓ
- ᓴᓇᔭᐅᓂᖓ ᐃᓚᔭᐅᔪᓂ ᓄᓇᓯᐅᑎᑦ ᐅᓯᔪᑎᑦ ᓴᓗᒻᒪᖅᓴᖅᑕᐅᕝᕕᖓ ᐃᒡᓗᕐᔪᐊᖅ
- ᑭᖑᕝᕙᖅᑕᐅᓂᖓ ᓇᔪᖅᑕᐅᕙᒃᑐᑦ ᐃᒡᓗᖃᖅᕕᑦ

14

Operational Challenges

ᐊᐅᓚᓂᖅᑲᖅᓂᕐᒧᑦ ᐊᒃᓱᕈᕐᓇᕈᑕᐅᔪᑦ

1. Stable iron ore price in 2017 ($72/t)
2. Expanded market to ore buyers in U.K and Japan etc.
3. Some instances of non-compliance with authorizations:

(a) _Port construction Camp site lay-down pad_: INAC issued a "Stop work order" for the pad that was built overtop a stream.

(b) _Waste Rock Facility (WRF)_: Minor water quality parameters exceedances was noted from discharges from WRF pond

1. ᑕᐃᒫᑦᑕᐃᓇᓕᓚᐅᖅᑐᖅ ᓴᕕᕋᔭᒃᓴᐅᑉ ᐊᑭᖓ 2017-ᒥ ($72/ᐅᕐᑯᒪᐃᓂᖅᔪᐊᖅ)
2. ᐊᖏᒡᓕᒋᐊᖅᑕᐅᔪᖅ ᓂᐅᕕᖅᑎᑦᑎᕕᐅᕚᒃᑐᖅ ᓴᕕᕋᔭᒃᓴᓂᒃ ᓂᐅᕕᖅᐸᒃᑐᓄᑦ ᑯᐃᐸ ᓄᓇᖓᓂ (U.K.) ᐊᒻᒪᓗ ᔮᐸᓃᑦᑯᓂ ᐊᑭᒃᑲᓂᖏᓐᓂᓗ.
3. ᐃᓚᖏᑦ ᑐᑭᓯᓇᖅᓯᔪᑎᑦ ᒪᓕᒃᑎᐊᖅᐸᖏᑦᑐᓂᑦ ᐊᔪᕐᓃᖅᑎᑕᐅᔪᑎᓂᒃ:

(a) _ᑐᓚᒃᑕᕐᕕᒃ ᓴᓇᔭᐅᓂᖓ ᐃᒡᓗᖅᑲᕕᐅᔪᖅ ᐅᔭᕋᒡᓂᐊᕐᕕᖕᒥ ᐃᓂᒋᓂᐊᖅᑕᖓᑕ ᐃᓕᐅᖅᑲᐃᕕᐅᓂᖓ_: ᓄᓇᖅᑲᖅᑳᕐᓯᒪᔪᑦ ᐱᓕᕆᕕᖓᓂ ᐅᑭᐅᖅᑕᖅᑐᒥᓗ ᐱᕙᓪᓕᐊᑎᑦᑎᓂᕐᒥ (INAC) ᑎᑎᕋᓚᐅᕐᒪᑕ "ᓄᖃᕐᑯᓗᒋᑦ ᐃᖅᑲᓇᐃᔭᖅᑐᑦ ᑎᓕᓯᔪᑎᖓᓂᑦ" ᐃᓕᐅᖅᑲᐃᕕᐅᓂᖓᓄᑦ ᓴᓇᔭᐅᓗᓂ ᓴᐅᓪᓗᒍ ᑰᒐᓖᑉ.

(b) _ᐃᒋᑕᐅᔪᑦ ᐅᔭᕐᑲᑦ ᐱᓕᕆᐊᖑᕕᖓ (WRF)_: ᐊᒃᓯᐊᓘᖏᑦᑐᖅ ᐃᒥᐅᑉ ᐱᐅᓂᖓᓂᑦ ᖃᐅᔨᓴᕈᑎ ᐅᖓᑖᓄᕐᓂᖓ ᖃᐅᔨᔭᐅᓚᐅᕐᒪᑦ ᑯᕕᕙᓪᓕᐊᔪᖅ ᑕᐃᑲᙵᑦ ᐃᒋᑕᐅᔪᑦ ᐅᔭᕐᑲᑦ ᐱᓕᕆᐊᖑᕕᖓᓂᑦ (WRF) ᑕᓯᕐᕿᕐᒥᑦ.

15

Hours of Training Completed

ᐃᑲᔪᕐᓂᖅᑕᖅᑎᑕᐅᓂᕐᒥᑦ ᐱᓕᒻᒪᓵᕐᓂᕐᒥᑦ ᐱᔭᕇᖅᑕᐅᔪᑦ

Employee Ethnicity ᐃᖅᑲᓇᐃᔭᖅᑎᐅᔪᑦ ᓇᑭᙶᕐᓂᖓ	2013	2014	2015 (Q4)	2016	2017
Inuit ᐃᓄᐃᑦ	174,365	379,606	75,526	277,454	321,026
Non-Inuit ᖃᐅᓇᑦ	688,668	1,488,276	354,718	1,604,052	2,059,964
Total ᑲᑎᖓᒍ	863,177	1,867,882	430,244	1,881,506	2,380,990

16

NIRB MONITORING PROGRAM
ᓄᓇᕗᒥ ᐊᕙᑎᓕᕆᔨᒃᑯᑦ ᑲᑎᒪᔨᑦ ᖃᐅᔨᓯᕐᐊᖃᑦᑕᕈᑎᖓ

17

NIRB MONITORING PROGRAM
ᓄᓇᕗᒥ ᐊᕙᑎᓕᕆᔨᒃᑯᑦ ᑲᑎᒪᔨᑦ ᖃᐅᔨᓯᕐᐊᖃᑦᑕᕈᑎᖏᑦ

- With approval of the original Mary River Project and the Early Revenue Phase Proposal, the NIRB issued a Project Certificate:
  - 182 Terms and Conditions designed to protect and promote the environment and communities
  - NIRB monitors compliance with the Project Certificate and the effectiveness of the terms and conditions

- ᓯᕗᓪᓕᖅᐸᒃᑯᑦ ᓄᓘᔭᒥ ᐅᔭᕋᒃᑕᕐᕕᓕᐅᕈᒪᒋᐊᖓᐅᑎᖓ ᐊᖏᕈᑕᐅᓚᐅᖅᓯᒪᔪᖅ ᐊᒻᒪᓗ ᑮᓇᐅᔭᓕᐅᖅᓵᓕᓇᓱᙱᓂᖅ ᑐᒃᓯᕋᐅᑕᐅᔫᖅ ᐊᖏᖅᑕᐅᓯᒪᔭᓈᖅᑐᖅ ᑲᔪᓯᔫᓇᕐᓂᖓᓂᒃ, ᐊᕙᑎᓕᕆᔨᒃᑯᑦ ᓇᒧᓇᐃᒃᑯᑕᖅᑖᖅᑎᕐᓯᔪᔫᑦ:
  - 182ᒪᓕᒃᑕᐅᔫᒃᓴᓕᐊᖑᓯᒪᔪᖅᑕᖅᑲᖅᓯ ᓂ ᐊᕙᑎᒥᐅᑕᓂᑦᑐᑦ ᓄᓇᓕᕆᔭᐅᔪᓪᓗ ᓴᐳᒻᒥᔭᐅᓂᖅᑲᕈᓐᓇᖅᑯᓪᓗᒋᑦ
  - ᐊᔭᑎᓕᕆᔨᒃᑯᑦᖃᐅᔨᓯᐱᐊᖅᑲᖅᑕᖅᑐᑦ ᒪᓕᑦᓯᐊᕋᓗᐊᕆᐊᖏᓐᓂᒃᓇᓗᓇᐃᒃᑯ ᑕᖅᑖᕈᑎᒋᓯᒪᔭᖏᓐᓃᑦᑐᓂᒃᐊᑐᕐᓂᖅᑲ ᓯᐊᕋᓗᐊᕆᐊᖏᓐᓂᒡᓗ

18

List of community concerns from Pond Inlet
ᑎᑎᕐᑕᐅᓯᒪᔪᑦ ᓄᓇᓕᐅᑉ ᐃᓯᒻᒪᒃᑎᖏᑦ ᒥᑦᑎᒪᑕᓕᖕᒥᙶᖅᑐᑦ

- Shipping
- Wildlife
- Sea Ice
- Dust emissions
- Waste Management
- Employment

- ᐅᒥᐊᕐᔪᐊᒃᑯᖅᑎᑦᑎᓂᖅ
- ᐆᒪᔪᑦ
- ᑕᕆᐅᑉ ᓯᑯᖓ
- ᐳᔪᕐᓗᒃ ᓯᐊᒻᒪᖅᑎᑕᐅᔪᑦ
- ᐃᒋᑕᐅᔪᓂᑦ ᐊᐅᓚᑦᑎᓂᕐᒧᑦ
- ᐃᖅᑲᓇᐃᔭᕐᓂᑦ

20

NIRB conducts public meetings in affected communities
ᓄᓇᕗᒥ ᐊᕙᑎᓕᕆᔨᒃᑯᑦ ᑲᑎᒪᔨᖏᑦ ᐱᓕᕆᔾᔪᒋᓚᑦ ᐃᓄᓕᒫᓂᑦ ᑲᑎᒪᑎᑦᑎᓗᑎᒃ ᐊᒃᑐᖅᑕᐅᔪᓂ ᓄᓇᓕᖏᓂ

19

OBSERVATIONS BASED ON NIRB SITE VISIT
ᖃᐅᔨᔭᐅᓯᒪᔪᑦ ᑕᐃᒃᑯᓇᖓᙶᖅ ᓄᓇᕗᑦ ᐊᕙᑎᓕᕆᔨᒃᑯᑦ ᑲᑎᒪᔨᖏᓐᓄᑦ ᑕᑯᓂᐊᖅᑕᐅᓯᒪᓂᖏᓐᓂ ᓄᓇᖏᑦ ᐱᓕᕆᕕᐅᔪᑦ

April 17-20, 2018 (Winter visit)
August 24-28, 2017 (Summer visit)
ᐊᐃᕆᓕ 17-20, 2018 (ᐅᑭᐅᒃᑯᑦ ᐅᐸᒃᑕᐅᔪᑦ)
ᐊᐅᒍᓯ 24-28, 2017 (ᐊᐅᔭᒃᑯᑦ ᐅᐸᒃᑕᐅᔪᑦ)

21

Deposit No. 1
ᐅᔭᕐᓂᐊᕐᕕᖕᖅ ᓈᓴᐅᑎᓕᒃ 1

22

Dust emissions from the crusher facility
ᓱᐅᕋᔮᑦ ᓄᐊᑉᐸᓪᓚᐊᓯᒪᔪᑦ ᓱᕐᑯᓪᓗᐃᕕᒻᒥ

Winter site visit (2017) ᐅᑭᐅᒃᑯᑦ ᐳᓛᕆᐊᕐᓂᒥᓂᖅ (2017)

Winter site visit (2018) ᐅᑭᐅᒃᑯᑦ ᐳᓛᕆᐊᕐᓂᒥᓂᖅ (2018)

23

New accommodation facility (Mary River)
ᓄᑖᖅ ᓇᔪᖅᑕᐅᕙᒃᑐᖅ ᐃᒡᓗᕐᑯᑎ (ᓅᔫᔾᓂ)

24

Follow-up & Updates

- Baffinland installed shrouds and hoods in the jaw/feeder of the crusher plant
- Baffinland also implemented changes to its drop height for dumping ores into the crusher
- Dust plumes was observed from the crusher facility

ᖃᐅᔨᒋᐊᖅᑕᐅᔪᑦ ᐊᒻᒪᓗ ᐅᓪᓗᒥᒨᖓᔪᑦ

- ᐹᕝᕖᓐᓚᓐᑯᑦ ᐊᒃᑭᖕᓯᓚᐅᖅᑯᑦ ᒪᓪᓕᐊᒥᑦ ᐊᒻᒪᓗ ᕐᑯᑏᓄ ᒪᓪᓕᐊᒥ ᖃᓗᕋᐅᑎᖃᕐᕕᖕᒐᓂ ᑕᐃᑲᓂ ᓱᕐᑯᓪᓕᐅᕕᓕᒫᑦᑐᒥ
- ᐹᕝᕖᓐᓚᓐᑯᑦ ᓴᖅᑭᑎᑦᑎᓚᐅᑎᓪᓗ ᐊᓯᔾᔨᕈᑎᓂᑦ ᕐᑯᕐᑎᓐᓂᓇᔾᔭᖓᓂᑦ ᓂᐅᕋᐃᕖᖓᓚᑕ ᓴᕖᕋᔭᒃᓴᓂᑦ ᑕᐃᑯᖓ ᓱᕐᑯᓪᓗᐃᕖᒍ
- ᐳᔪᑦᑐᒃ ᓯᐊᒪᑉᐸᓪᓕᐊᓂᖓ ᖃᐅᔨᔭᐅᓚᐅᕐᒪᑦ ᑕᐃᑲᖓᙵᑐᙵ ᓱᕐᑯᑦᑎᓇᕖᖕᒥᑦ

25

Incinerator Area ᐃᑭᑦᑎᕕᐅᑉ ᐃᓂᖓᕐᖃᕕᖓ

26

Used tires situation (2018)
ᐊᑐᓯᒍᐊᑦ ᐊᑐᕐᓂᑯᒥᓃᑦ ᖃᓄᐃᓐᓂᖏᑦ (2018)

Baffinland is currently address the storage of used tires near across the project sites with some tires now repurposed for other uses or transported to southern locations for disposal.

ᐹᕝᕖᓐᓚᓐᑯᑦ ᒫᓐᓇ ᐱᓕᕆᐊᖃᐸᓪᓕᐊᖓᑕ ᑐᖕᒍᑕᐅᕖᖏᑦ ᐊᑐᕐᓂᑯᑦ ᐊᒃᓵᔪᒥᓃᑦ ᖃᓂᒋᔮᓂ ᐃᑳᕐᕕᖓᑕ ᐅᔭᕋᕐᓂᐊᕐᕕᐅᑉ ᐃᓚᖏᓐᓂᓗ ᐊᒃᓵᔪᒥᓃᑦ ᑐᕝᓯᕋᐅᑕᐅᑲᓂᖕᓯᒪᓕᖕᓗᑎᒃ ᐊᓯᑲᓂᖏᓐᓄᑦ ᐊᑐᖕᑕᐅᖖᒋᐳᒪᓗᑎᒃ ᐅᖓᓗᓂᑦ ᐊᐅᓚᖕᑎᑕᐅᓗᑎᒃ ᖃᓗᓇᑦ ᓄᓇᖓᓄᑦ ᐃᒋᑕᐅᕐᑯᓗᒋᑦ.

27

Landfarm ᓄᓇ ᑭᓯᒃᑯᕕᓕᐊᕆᓯᒪᔪᖅ

- **Recommendation 33:** The Board requested that Baffinland adhere to industry best practices for landfarm operations, including for management of contaminated snow and waste synthetic liners. It was further requested that Baffinland address the storage of used tires near the landfarm area.

- **ᐊᑐᓕᕐᑯᔭᐅᔪᖅ 33:** ᑲᑎᒪᔩᑦ ᐱᕐᑯᔨᓚᐅᕆᕗᑦ ᑖᒃᑯᐊ ᐹᕝᕖᓐᓚ ᒪᓕᕐᑯᓪᓗᒋᑦ ᐊᑲᐅᓛᒃᑯᑦ ᓴᓇᕖᓕᕆᓂᕐᑯᓪᓗᒋ ᓄᓇᒥ ᐊᐅᓚᑦᑎᓂᕐᒥ, ᐱᖃᓯᐅᑎᓗᒋ ᐊᐅᓚᑕᐅᓂᖏᑦ ᓱᓚᕐᓇᖅᑐᑦᑎᑦ ᐊᐳᑎ ᐊᒻᒪᓗ ᐊᑦᑕᑯᓄᑦ ᐊᑐᖅᑕᐅᕙᑦᑐ ᐃᓗᐱᐊᕆᑎᖏᓐᓂ. ᐱᕐᑯᔭᐅᒃᑲᓐᓂᓚᐅᕆᕗᑦ ᑖᒃᑯᐊ ᓄᑦᔾᔭᑦ ᑲᒪᒋᔭᕐᑲᕐᓗᑎ ᑐᖅᑯᖅᑕᐅᓂᖏᓐᓂᑦ ᐊᒃᓵᔪᒥᓃᑦ ᓄᓇᐅᑉ ᖃᓂᒋᔮᓃᑦᑐᑦ.

28

Dust deposition on sea ice in Milne Inlet
ᐳᔪᕐᑐᒃ ᐃᓚᓕᐅᑎᓂᖓ ᑕᕆᐅᑉ ᓯᑯᖓᓄᑦ ᐃᒃᐱᑭᑦᑐᕐᔪᐊᑉ ᑭᖑᓪᓕᐊᓂ

29

Project Updates
ᐱᓕᕆᐊᖑᓯᒪᓕᖅᑐᓂᒃ ᓄᑖᓂᒃ ᑐᓴᐅᒃᓴᐃᑦ

30

NIRB MONITORING PROGRAM
ᓄᓇᕗᒥ ᐊᕙᑎᓕᕆᔨᒃᑯᑦ ᑲᑎᒪᔨᖏᑦ ᖃᐅᔨᓯᐊᖃᑦᑕᕈᑎᖏᑦ

December 8, 2017:

- Baffinland notified NIRB that its 2017 road haulage would exceed (by 5-7%) the 4.2Mt/a limit established by the Mary River Project Certificate.

- ᑏᓯᐱᕆ 8, 2017:
ᐹᕝᕙᓛᓐᑯᑦᐊᕙᑎᓕᕆᔨᒃᑯᓐᓂᒃᑐᓴᖅᑎᑦᓯ ᓚᐅᖅᓯᒪᔪᑦ 2017ᒥ ᐊᖅᑯᑎᒃᑯᑦ ᐊᐅᓚᖅᑐᐃᖅᑕᑦᑖᕐᓂᖏᑦᑳᖏᕆᐅᑎᓯᒪᖅᑕᑦ ᑖᕆᐊᖓᓂᒃ (by 5-7%)4.2Mt/ᒥᓕᐊᓐ ᑕᓐᓴ ᑭᓪᓕᓕᖅᑐᖅᑕᐅᓯᒪᔪᖅ ᓄᓘᔾᔪᓂ ᐅᔭᕆᒃᑕᕐᓂᐊᕐᓂᕐᒥᑦᓇᓗᓇᐃᒃᑯᑕᖅᑖᕈᑎᒋ ᓯᒪᔾᔭᐅᓇᓂᑦᑐᖅ ᓇᓗᓇᐃᒃᑕᖓᓇᓂᑦᑐᖅ.

31

NIRB MONITORING PROGRAM
ᓄᓇᕗᒥ ᐊᕙᑎᓕᕆᔨᒃᑯᑦ ᑲᑎᒪᔨᖏᑦ ᖃᐅᔨᓯᐊᖃᑦᑕᕈᑎᖏᑦ

- **The Project Certificate imposes several limits:**
  - Baffinland shall not exceed 20 ore carrier transits to Steensby Port per month during the open water season and 242 transits per year in total.
  - In any given calendar year, the total volume of ore shipped via Milne Inlet, shall not exceed 4.2 million tonnes.
  - In any given calendar year, the total volume of ore transported by truck on the Milne Inlet Tote Road shall not exceed 4.2 million tonnes

- ᓇᓗᓇᐃᒃᑯᑖᑖᕈᒻᒥ ᑭᓪᓕᖅᑲᖅᑎᕐᓯᓯᒪᓂᖅ ᖃᕐᑐᖅ ᐊᑕᐅᓯᐅᖏᑦᑐᒧᑦ:
  - ᐹᕝᕙᓛᓐᑯᑦ ᐊᕙᑎᑦ ᐅᖓᑖᓂ ᐅᒥᐊᕐᔪᐊᑦ ᓴᕙᕋᔭᒃᓴᖅᑕᐅᔪᓂᒃ ᐊᓪᓚᖅᑑᑕᐅᖅᑕᑦᑕᖅᑐᓂᒃ ᐃᒃᐱᒋᑦᑐᕐᔪᐊᒥᑦ ᓯᑯᐃᖅᓯᒪᑎᓪᓗᒍ ᐊᒻᒪᓗ 242 ᐅᖓᑖᓂᒃ ᐊᕙᓪᓗᒃᑕᖅᑕᑦᑕᓂᐊᖅᑲᖅᑎᓪᓗ ᐊᕐᕌᒍ ᑕᒪᖅ.
  - ᖃᖓᑐᐃᓐᓇᖅ, ᐅᔭᕆᐅᑕᐅᖓᐅᔪᑦ ᐅᒥᐊᕐᔪᐊᒃᑯᑦ ᐊᓪᓚᖅᑐᖅᑕᐅᖅᑕᑦᑕᕐᓂᐊᖅᑐᑦ ᕿᒻᒧᐊᓂᒃ 4.2 ᒥᓕᐊᓐ ᑕᓐᓴ ᐅᖓᑖᓂᕆᐊᖃᙱᑦᑐᖅ.
  - ᖃᖓᑐᐃᓐᓇᖅ, ᐅᔭᕆᐅᑕᐅᖓᐅᔪᑦ ᓄᓇᓯᐅᑎᒃᑯᑦ ᐊᓪᓚᖅᑐᖅᑕᐅᖅᑕᑦ-ᑕᕐᓂᐊᖅᑐᑦ ᕿᒻᒧᐊᓂᒃ 4.2 ᒥᓕᐊᓐ ᑕᓐᓴ ᐅᖓᑖᓂᕆᐊᖃᙱᑦᑐᖅ.

32

BAFFINLAND'S PHASED DEVELOPMENT APPROACH
ᐹᕝᕙᓛᓐᑯᑦ ᐱᓕᕆᐊᖑᓂᕐᒥᑎᒍᑦ ᐱᕙᓪᓕᐊᑎᑦᑎᓂᕐᒧᑦ ᐊᑐᖅᑕᐅᔪᖅ

- The Phase 2 Proposal
  - *Assessment Paused*
- The Production Increase Proposal
  - *Assessment Underway*

- ᐅᔭᕋᒃᑕᕐᕕᓕᐅᒃᑲᓐᓂᕈᒪᓂᕐᒥᓐᓂᒃ ᑐᒃᓯᕋᐅᔪᔪᖅ
  - *ᖃᐅᔨᓴᕈᑕᐅᓂᖓ ᓄᖅᑲᖓᐃᓐᓇᖅᑎᑕᐅᓯᒪᔪᖅ*
- ᐅᔭᕋᒃᑕᓇᐅᓚᑲᓐᓂᕈᒪᓂᕐᒥᒃ ᑐᒃᓯᐅᑕᐅᓕᕐᓂᖓᓂᒃ
  - *ᖃᐅᔨᓴᕈᑕᐅᕙᓪᓕᐊᓕᖅᑐᖅ*

33

NIRB WANTS TO HEAR FROM YOU!
ᓄᓇᕗᒥ ᐊᕙᑎᓕᕆᔨᒃᑯᑦ ᑲᑎᒪᔨᖏᑦ ᐃᓕᓐᓂᑦ ᑐᓴᕈᒪᔪᑦ!

- What do you think about the Project?
- Comments, questions or concerns
- What environmental components are important to you?
- What potential effects do you think this Project might have on the land, animals, and people?

- ᖃᓄᖅ ᐃᓱᒪᕆᕕᐅᒃ ᐱᓕᕆᐊᖅ?
- ᐅᖃᐅᓯᐅᔪᑦ, ᐊᐱᖅᑯᑏᑦ ᐃᓱᒫᓘᑏᑦ ᓘᓃᑦ
- ᓱᓇᑦ ᐊᕙᑎᓕᕆᓂᕐᒧᑦ ᐃᓚᒋᔭᐅᔪᑦ ᐃᓕᓐᓄᑦ ᐱᒻᒪᕆᐅᕙᑦ?
- ᓱᓇᑦ ᖃᓄᐃᓕᓕᖅᑎᑦᑎᓂᐅᑐᐃᓐᓇᕆ ᐊᖃᕋᓱᒋᕕᒋᑦ ᐱᓕᕆᐊᕐᒥᑦ ᐱᔪᓐᓇᖅᑐᑦ ᓄᓇᒧᑦ, ᓂᕐᔪᑎᓄᑦ ᐊᒻᒪᓗ ᐃᓄᖕᓄᑦ?

Fill out a NIRB comment form!

34

How can you get involved?
ᖃᓄᖅ ᐃᓚᒋᔭᐅᔪᓐᓇᖅᐱᓐ?

• Provide feedback this evening	• ᑭᐅᔪᑎᖃᕆᐊᖃᕐᓂᐊᖅᑐᓯ ᑕᒪᑐᒪ ᐅᓐᓄᒃᓴᒥ
• Review Baffinland's 2017 Annual Report: www.nirb.ca/project/123910	• ᕿᒥᕈᓗᒋᑦ ᐹᕝᕙᓛᓐ 2017 ᐊᕐᕋᒍᑕᒪᕐ ᐅᓂᒃᑳᓕᐊᖏᑦ: www.nirb.ca/project/123910
• Submit written comments and questions: info@nirb.ca	• ᑐᓂᓯᖃᑦᑕᕐᓗᑎᑦ ᑎᑎᕋᖅᓯᒪᔪᓂᒃ ᐃᓱᒪᒋᔭᕐᓂᒃ ᐅᖃᐅᓯᒃᓴᓄᔭᕐᓂᒃ ᐊᒻᒪᓗ ᐊᐱᖁᑎᒃᓴᓂᒃ: info@nirb.ca
• Phone the NIRB's office toll-free: 1-866-233-3033	• ᐅᖃᓗᒃᕕᐅᓗᑎᒃ ᐊᕙᑎᓕᕆᔨᒃᑯᑦ ᑎᑎᖅᕿᕝᕕᖓ ᐊᑐᕐᓗᒍ ᐅᖓᓯᒃᑐᒥᒃ ᐊᑭᖃᖏᑦᑐᖅ ᐅᓇ 1-866-233-3033

35

THANK YOU
ᖁᔭᓐᓇᒦᒃ
QUESTIONS & ANSWERS
ᐊᐱᖅᑯᑎᒃᓴᐃᑦ ᑭᐅᔾᔪᑎᒃᓴᐃᓪᓗ

36

GENERAL COMMENTS FORM FOR PUBLIC MEETING

NIRB Monitoring of Baffinland Iron Mine Corp.'s Mary River Mine

Indicate your concerns about the project proposal:

- no concerns
- water quality
- terrain disturbance
- ✓ air quality
- ✓ terrestrial wildlife and their habitat
- ✓ marine mammals and their habitat
- birds and their habitat
- ✓ fish and their habitat
- heritage resources in the area
- ✓ traditional uses of land
- Inuit harvesting activities
- community involvement and consultation
- local development in the area
- tourism in the area
- ✓ human health issues
- Transboundary effects
- other: __________

Please indicate if there are any additional concerns with this project:

Marine animals in and around Steens bay Inlet, Fishes around areas

Do you have any specific questions or comments with respect to this project or the Nunavut Impact Review Board?

Would the Shipping go all year? Does other Southern Baffin Communities has concerns? Kimmirut, Cape Dorset and Coral Harbour

Your Name Celestino Uyarak **Organization:** Mayor

Signature: [signature] **Date:** Aug 17, 2018

GENERAL COMMENTS FORM FOR PUBLIC MEETING

NIRB Monitoring of Baffinland Iron Mine Corp.'s Mary River Mine

Indicate your concerns about the project proposal:

no concerns	✓ traditional uses of land
✓ water quality	Inuit harvesting activities
terrain disturbance	community involvement and consultation
air quality	local development in the area
terrestrial wildlife and their habitat	tourism in the area
marine mammals and their habitat	human health issues
birds and their habitat	Transboundary effects
fish and their habitat	
heritage resources in the area	other:__________

Please indicate if there are any additional concerns with this project:

Dust seems to be going everywhere to the water, animals and plants. It concerns me if it is healthy for animals on the land or mammals. If there is a dust control it would help to save some animals. Breathing the dust is very unhealthy.

Do you have any specific questions or comments with respect to this project or the Nunavut Impact Review Board?

Your Name Mary **Organization:** teacher

Signature: [signature] **Date:** Aug 17/18

General Comments Form for Public Meeting

NIRB Monitoring of Baffinland Iron Mine Corp.'s Mary River Mine

Indicate your concerns about the project proposal:

- no concerns
- water quality
- terrain disturbance
- air quality
- terrestrial wildlife and their habitat
- marine mammals and their habitat
- birds and their habitat
- fish and their habitat
- heritage resources in the area
- traditional uses of land
- Inuit harvesting activities
- ✓ community involvement and consultation
- local development in the area
- tourism in the area
- human health issues
- Transboundary effects
- other: ________________

Please indicate if there are any additional concerns with this project:

Do you have any specific questions or comments with respect to this project or the Nunavut Impact Review Board?

TO BE MORE ORGANIZED, BY HAVING A TRANSLATOR FOR THE UNILINGUAL PEOPLE.

Your Name ____________ **Organization:** ____________

Signature: ____________ **Date:** ____________