DWG. No. H353004-30000-224-271-0018-0001

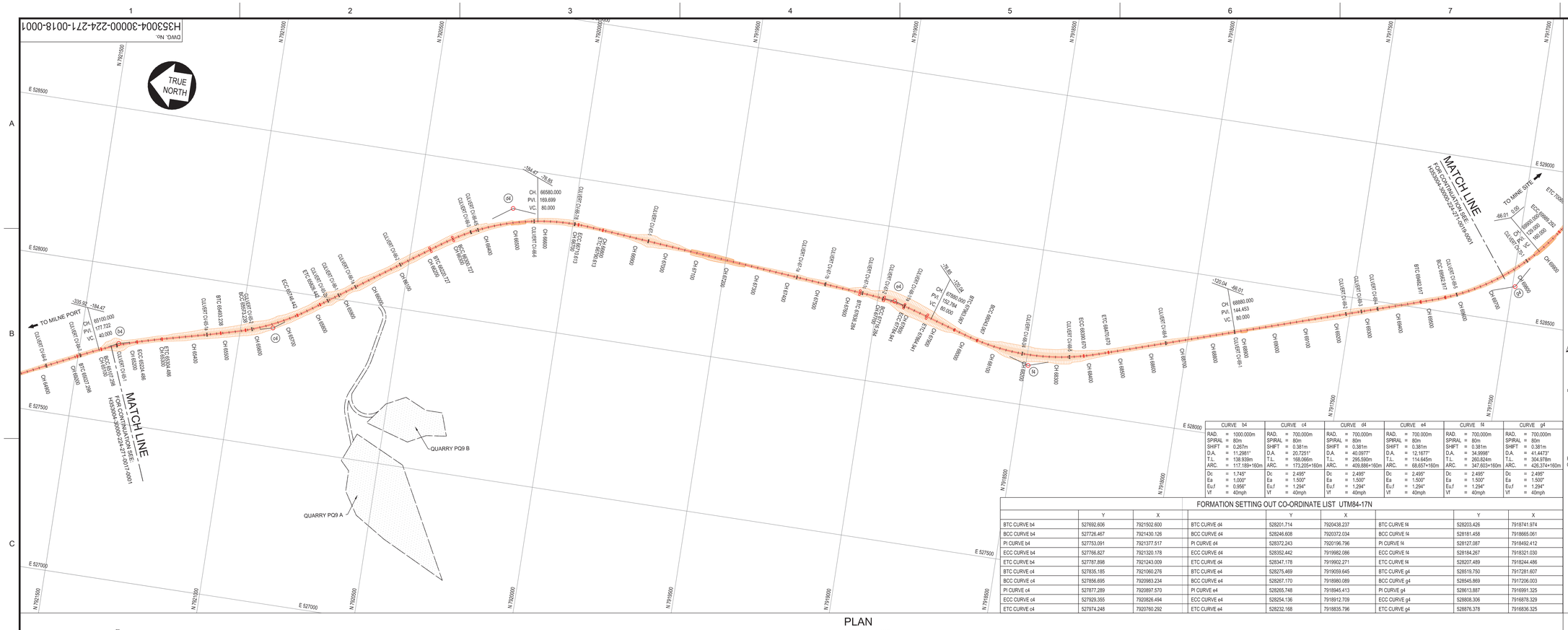

CURVE b4	CURVE c4	CURVE d4	CURVE e4	CURVE f4	CURVE g4
RAD. = 1000.000m	RAD. = 700.000m	RAD. = 700.000m	RAD. = 700.000m	RAD. = 700.000m	RAD. = 700.000m
SPIRAL = 80m	SPIRAL = 80m	SPIRAL = 80m	SPIRAL = 80m	SPIRAL = 80m	SPIRAL = 80m
SHIFT = 0.267m	SHIFT = 0.381m	SHIFT = 0.381m	SHIFT = 0.381m	SHIFT = 0.381m	SHIFT = 0.381m
D.A. = 11.2981°	D.A. = 20.7251°	D.A. = 40.0977°	D.A. = 12.1677°	D.A. = 34.9998°	D.A. = 41.4473°
T.L. = 138.939m	T.L. = 168.066m	T.L. = 295.590m	T.L. = 114.645m	T.L. = 260.824m	T.L. = 304.978m
ARC. = 117.189+160m	ARC. = 173.205+160m	ARC. = 409.886+160m	ARC. = 68.657+160m	ARC. = 347.603+160m	ARC. = 426.374+160m
Dc = 1.745°	Dc = 2.495°	Dc = 2.495°	Dc = 2.495°	Dc = 2.495°	Dc = 2.495°
Ea = 1.000°	Ea = 1.500°	Ea = 1.500°	Ea = 1.500°	Ea = 1.500°	Ea = 1.500°
Eu,f = 0.956°	Eu,f = 1.294°	Eu,f = 1.294°	Eu,f = 1.294°	Eu,f = 1.294°	Eu,f = 1.294°
Vf = 40mph	Vf = 40mph	Vf = 40mph	Vf = 40mph	Vf = 40mph	Vf = 40mph

FORMATION SETTING OUT CO-ORDINATE LIST UTM84-17N

	Y	X		Y	X		Y	X
BTC CURVE b4	527692.606	7921502.600	BTC CURVE d4	528201.714	7920438.237	BTC CURVE f4	528203.426	7918741.974
BCC CURVE b4	527726.467	7921430.126	BCC CURVE d4	528246.608	7920372.034	BCC CURVE f4	528181.458	7918665.061
PI CURVE b4	527753.091	7921377.517	PI CURVE d4	528372.243	7920196.796	PI CURVE f4	528127.087	7918492.412
ECC CURVE b4	527766.827	7921320.178	ECC CURVE d4	528352.442	7919982.086	ECC CURVE f4	528184.267	7918321.030
ETC CURVE b4	527787.898	7921243.009	ETC CURVE d4	528347.178	7919902.271	ETC CURVE f4	528207.489	7918244.486
BTC CURVE c4	527835.185	7921060.276	BTC CURVE e4	528275.469	7919059.645	BTC CURVE g4	528519.750	7917281.607
BCC CURVE c4	527856.695	7920983.234	BCC CURVE e4	528267.170	7918980.089	BCC CURVE g4	528545.869	7917206.003
PI CURVE c4	527877.289	7920897.570	PI CURVE e4	528265.748	7918945.413	PI CURVE g4	528613.887	7916991.325
ECC CURVE c4	527929.355	7920826.494	ECC CURVE e4	528254.136	7918912.709	ECC CURVE g4	528808.306	7916878.329
ETC CURVE c4	527974.248	7920760.292	ETC CURVE e4	528232.168	7918835.796	ETC CURVE g4	528876.378	7916836.325

PLAN
SCALE 1:5000

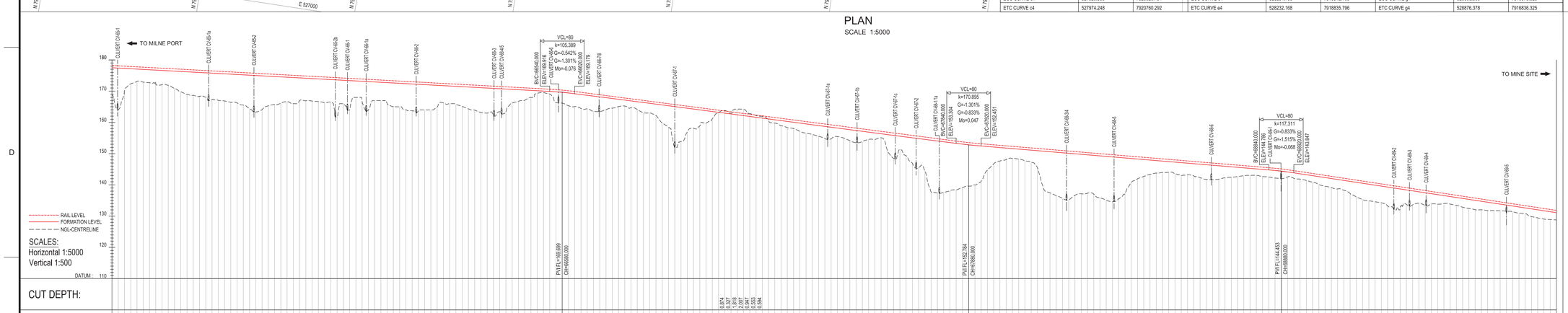

LONGITUDINAL SECTION

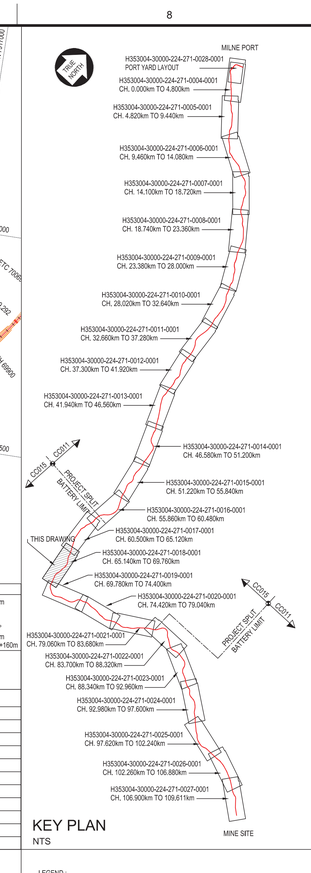

KEY PLAN
NTS

LEGEND :

▣ = APPROVED WATER SOURCES

= MASSIVE ICE FORMATION

NOTE :

1. EARTHWORKS FOOTPRINT DOES NOT INDICATE EXTENT OF FORMATION WIDENING AROUND CURVES WHERE APPLICABLE (REFER TO TYPICAL DRAWINGS) .
2. START / END DEVIATION REFER TO RAIL ALIGNMENT EXTENDING BEYOND EXISTING PERMITTING AREA BOUNDARIES.
3. CO-ORDINATE SYSTEM: WGS 1984 UTM, ZONE 17 NORTH, METER
4. ALL DIMENSIONS SHOWN ARE IN METERS, UNLESS OTHERWISE SPECIFIED.
5. THIS DRAWING WAS PREVIOUSLY ISSUED AS: H353004-00000-224-272-0018 -0001
6. FORMATION = TOP OF SUBGRADE.
7. CURVE DATA BELOW THE LINE IS IN IMPERIAL UNITS (IU).

PERMIT TO PRACTICE
HATCH LTD.
Signature
Date
PERMIT NUMBER: P 912
The Association of Professional Engineers, Geologists and Geophysicists of NWT/NU

H353004-30000-224-271-0019-0001	LINE PLAN AND LONGITUDINAL SECTION CH. 69+780 TO CH. 74+400
H353004-30000-224-271-0017-0001	LINE PLAN AND LONGITUDINAL SECTION CH. 60+500 TO CH. 65+120
DRAWING No.	DRAWING TITLE

REFERENCE DRAWINGS

REG. PROFESSIONAL

NOT FOR CONSTRUCTION

THIS DRAWING WAS PREPARED BY HATCH LTD. ("HATCH") FOR THE EXCLUSIVE USE OF BAFFINLAND IRON MINES LP ("CLIENT") AND ITS USE IS SUBJECT TO THE TERMS AND CONDITIONS OF THE CONTRACT BETWEEN HATCH AND THE CLIENT, INCLUDING ANY LIMITATIONS ON LIABILITY CONTAINED THEREIN. THIS DRAWING AND ITS CONTENTS REMAIN THE INTELLECTUAL PROPERTY OF HATCH SUBJECT TO CLIENT'S ROYALTY-FREE, IRREVOCABLE, PERPETUAL AND NON-EXCLUSIVE LICENSE TO USE AND REPRODUCE THE DRAWING FOR PURPOSES CONNECTED WITH THE PROJECT. THIS DRAWING IS NOT TO BE USED BY ANY PARTY OTHER THAN CLIENT FOR ANY PURPOSE OTHER THAN THE PROJECT. THIS DRAWING AND THE INFORMATION CONTAINED HEREIN, SHALL BE TREATED AS CONFIDENTIAL FOR ALL OTHER PURPOSES AND SHALL NOT BE MODIFIED WITHOUT THE WRITTEN CONSENT OF HATCH.

No.	DESCRIPTION	BY	CH'KD	DATE
A	INTRERNAL / CLIENT REVIEW.	AJVN	GM	2017/02/03

REVISIONS

HATCH

ROLE	NAME	SIGNATURE	DATE
DRAFTSPERSON	A VAN NIEKERK	NR	2017/01/24
DESIGNER	A VAN NIEKERK	NR	2017/01/07
CHECKER	G JOHNSTONE		Nobody signed by Gary Johnstone because of working from home
DESIGN COORD.	G JOHNSTONE		Nobody signed by Gary Johnstone because of working from home
RESP. ENG.	R HALIM		
LEAD DISC. ENG.	F VAN BILJON	van Biljon, Fanus	
AREA LEAD	F VAN BILJON	van Biljon, Fanus	
ENG. MANAGER	D STANGER		
AREA MANAGER	F PITTMAN		

DRAWING APPROVAL STATUS: Internal / Client Review

Baffinland

BAFFINLAND IRON MINES LP
MARY RIVER PROJECT

RAIL SITE
PLAN AND LONGITUDINAL SECTION
CH. 65+140 TO CH. 69+760

SCALE	DWG. No.	REV.
1:5,000 OR AS NOTED	H353004-30000-224-271-0018-0001	A

SHEET SIZE: A0

$DRAWINGS
$TIMES
$USERNAME
$FILES

DWG. No. H353004-30000-224-271-0019-0001

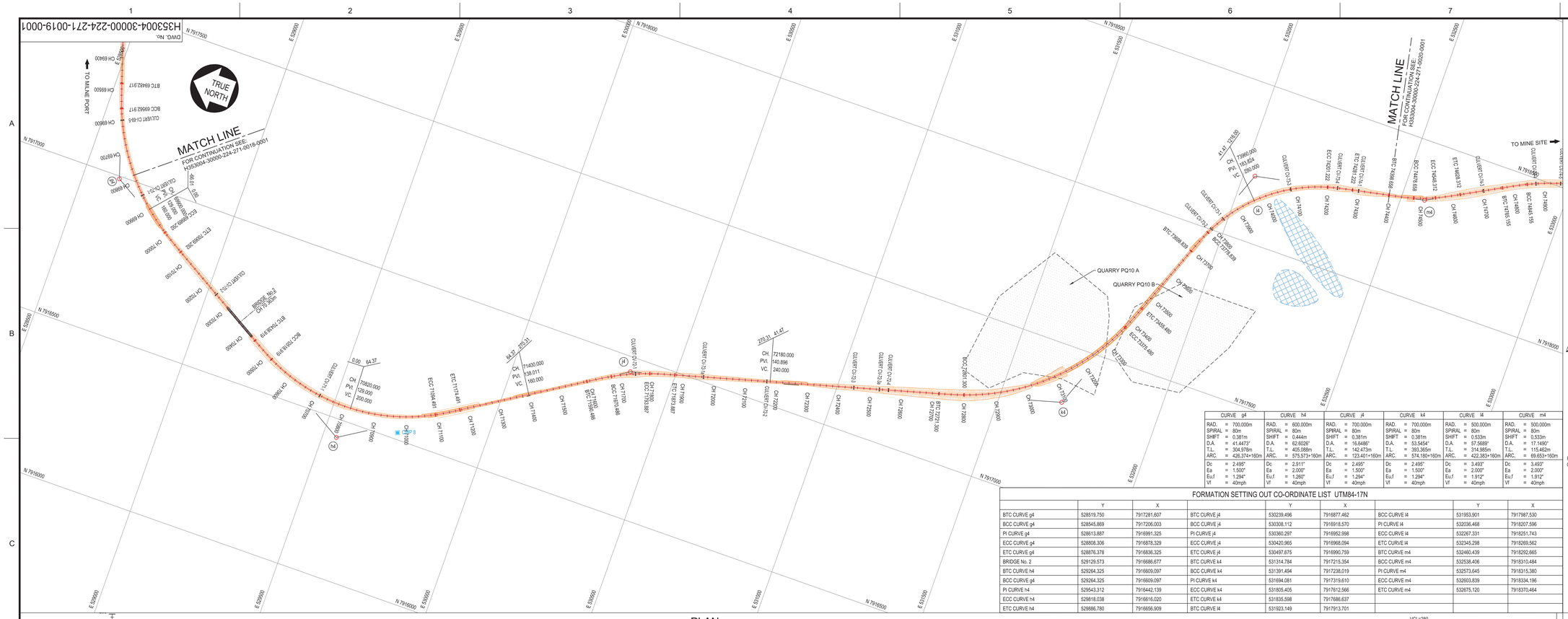

DWG. NO. H353004-30000-224-271-0020-0001

FORMATION SETTING OUT CO-ORDINATE LIST UTM84-17N

	Y	X		Y	X		Y	X		Y	X
BTC CURVE m4	532460.439	7918292.665	BTC CURVE o4	533411.208	7918512.427	BTC CURVE q4	534890.858	7918501.982	BTC CURVE s4	535563.711	7918502.819
BCC CURVE m4	532538.406	7918310.484	BCC CURVE o4	533490.648	7918503.075	BCC CURVE q4	534970.115	7918491.228	BCC CURVE s4	535643.643	7918499.807
PI CURVE m4	532573.645	7918315.380	PI CURVE o4	533536.902	7918495.197	PI CURVE q4	535015.221	7918482.284	PI CURVE s4	535841.693	7918487.037
ECC CURVE m4	532603.839	7918334.196	ECC CURVE o4	533583.343	7918501.886	ECC CURVE q4	535060.575	7918489.875	ECC CURVE s4	536004.678	7918600.278
ETC CURVE m4	532675.120	7918370.464	ETC CURVE o4	533662.997	7918509.198	ETC CURVE q4	535140.119	7918498.254	ETC CURVE s4	536071.563	7918644.147
BTC CURVE n4	532795.386	7918435.749	BTC CURVE p4	534157.689	7918564.126	BTC CURVE r4	535200.507	7918505.975	BTC CURVE t4	536162.450	7918706.265
BCC CURVE n4	532866.399	7918472.563	BCC CURVE p4	534237.289	7918572.070	BCC CURVE r4	535280.052	7918514.354	BCC CURVE t4	536228.991	7918750.668
PI CURVE n4	533032.322	7918564.366	PI CURVE p4	534358.053	7918586.374	PI CURVE r4	535295.093	7918518.069	PI CURVE t4	536271.042	7918780.485
ECC CURVE n4	533219.978	7918537.104	ECC CURVE p4	534478.022	7918566.472	ECC CURVE r4	535310.360	7918515.422	EDD CURVE t4	536317.896	7918801.977
ETC CURVE n4	533299.418	7918527.751	ETC CURVE p4	534557.167	7918554.836	ETC CURVE r4	535390.296	7918512.664	ETC CURVE t4	536389.633	7918837.378

CURVE m4	CURVE n4	CURVE o4	CURVE p4	CURVE q4	CURVE r4	CURVE s4	CURVE t4	CURVE u4
RAD. = 500.000m	RAD. = 700.000m	RAD. = 700.000m	RAD. = 1200.000m	RAD. = 600.000m	RAD. = 600.000m	RAD. = 700.000m	RAD. = 1200.000m	RAD. = 1200.000m
SPIRAL = 80m	SPIRAL = 80m	SPIRAL = 80m	SPIRAL = 80m	SPIRAL = 80m	SPIRAL = 80m	SPIRAL = 80m	SPIRAL = 80m	SPIRAL = 80m
SHIFT = 0.533m	SHIFT = 0.381m	SHIFT = 0.381m	SHIFT = 0.222m	SHIFT = 0.444m	SHIFT = 0.444m	SHIFT = 0.381m	SHIFT = 0.222m	SHIFT = 0.222m
D.A. = 17.1490°	D.A. = 36.3002°	D.A. = 14.1415°	D.A. = 15.3383°	D.A. = 16.2868°	D.A. = 10.5358°	D.A. = 37.6008°	D.A. = 8.7223°	D.A. = 13.6906°
T.L. = 115.462m	T.L. = 269.594m	T.L. = 126.870m	T.L. = 201.596m	T.L. = 125.914m	T.L. = 95.356m	T.L. = 278.430m	T.L. = 131.552m	T.L. = 184.078m
ARC. = 69.653<160m	ARC. = 363.491<160m	ARC. = 92.771<160m	ARC. = 241.204<160m	ARC. = 90.555<160m	ARC. = 30.330<160m	ARC. = 379.380<160m	ARC. = 102.680<160m	ARC. = 206.736<160m
Dc = 3.493°	Dc = 2.495°	Dc = 2.495°	Dc = 1.455°	Dc = 2.911°	Dc = 2.911°	Dc = 2.495°	Dc = 1.455°	Dc = 1.455°
Ea = 2.000°	Ea = 1.500°	Ea = 1.500°	Ea = 1.000°	Ea = 2.000°	Ea = 2.000°	Ea = 1.500°	Ea = 1.000°	Ea = 1.000°
Eu,f = 1.912°	Eu,f = 1.294°	Eu,f = 1.294°	Eu,f = 0.630°	Eu,f = 1.260°	Eu,f = 1.260°	Eu,f = 1.294°	Eu,f = 0.630°	Eu,f = 0.630°
Vf = 40mph	Vf = 40mph	Vf = 40mph	Vf = 40mph	Vf = 40mph	Vf = 40mph	Vf = 40mph	Vf = 40mph	Vf = 40mph

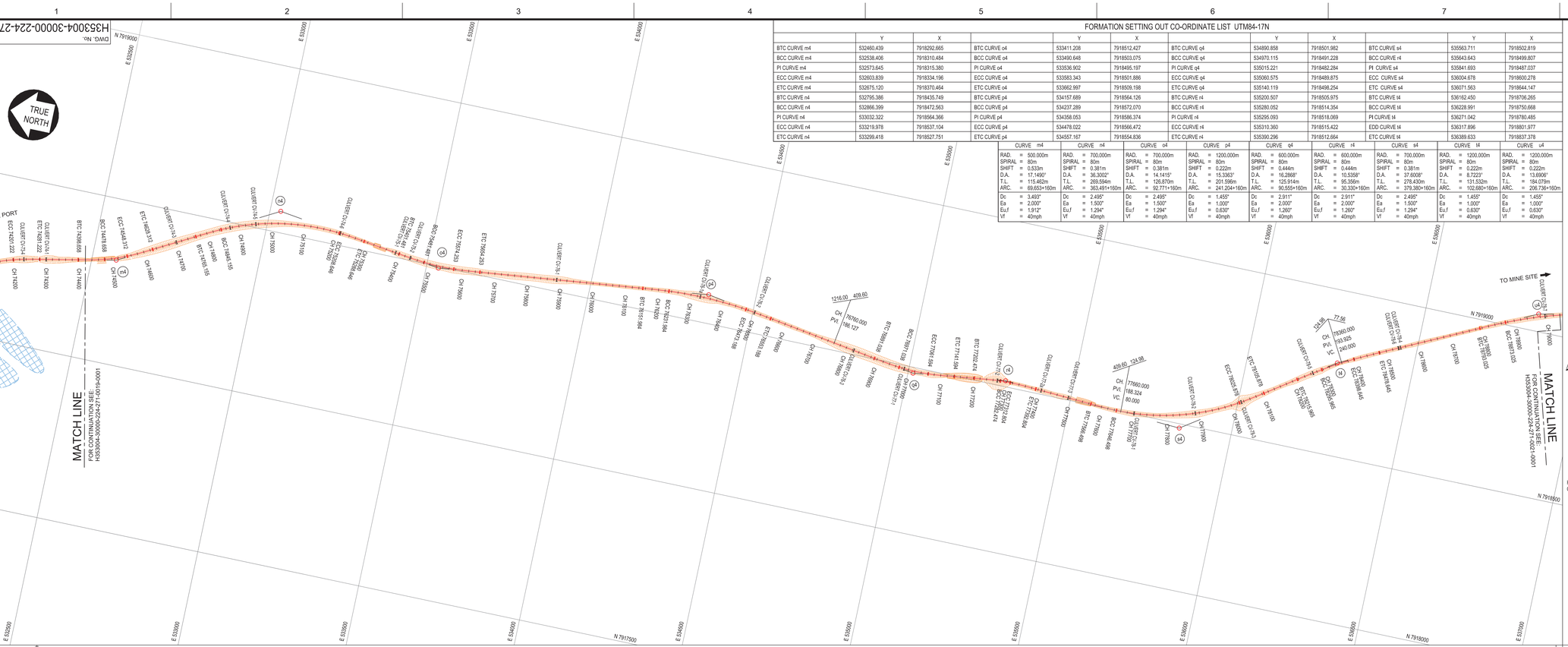
TRUE NORTH
TO MILNE PORT
TO MINE SITE
MATCH LINE
FOR CONTINUATION SEE:
H353004-30000-224-271-0019-0001
MATCH LINE
FOR CONTINUATION SEE:
H353004-30000-224-271-0021-0001
CULVERT CV-N3
CULVERT CV-N4
CULVERT CV-N5
CULVERT CV-N6
CULVERT CV-N7
CULVERT CV-N8
CULVERT CV-N9
CULVERT CV-O1
CULVERT CV-O2
CULVERT CV-O3
CULVERT CV-O4
CULVERT CV-O5
CULVERT CV-O6
CULVERT CV-O7
CULVERT CV-P1
CULVERT CV-P2
CULVERT CV-P3
CULVERT CV-P4
CULVERT CV-P5
CULVERT CV-P6
CULVERT CV-P7
CULVERT CV-P8
CULVERT CV-P9
CULVERT CV-Q1
CULVERT CV-Q2
CULVERT CV-Q3
CULVERT CV-Q4
CULVERT CV-Q5
CULVERT CV-Q6
CULVERT CV-Q7
CULVERT CV-R1
CULVERT CV-R2
CULVERT CV-R3
CULVERT CV-R4
CULVERT CV-R5
CULVERT CV-R6
CULVERT CV-S1
CULVERT CV-S2
CULVERT CV-S3
CULVERT CV-S4
CULVERT CV-S5
CULVERT CV-S6
CULVERT CV-S7
CULVERT CV-T1
CULVERT CV-T2
CULVERT CV-T3
CULVERT CV-T4
CULVERT CV-T5
CULVERT CV-T6
CULVERT CV-T7
CULVERT CV-T8
CULVERT CV-T9
CULVERT CV-U1
CULVERT CV-U2
CULVERT CV-U3
CULVERT CV-U4
CULVERT CV-U5
CULVERT CV-U6
CULVERT CV-U7
CULVERT CV-U8
CULVERT CV-U9
CULVERT CV-V1
CULVERT CV-V2
CULVERT CV-V3
CULVERT CV-V4
CULVERT CV-V5
CULVERT CV-V6
CULVERT CV-V7
CULVERT CV-V8
CULVERT CV-V9
CULVERT CV-W1
CULVERT CV-W2
CULVERT CV-W3
CULVERT CV-W4
CULVERT CV-W5
CULVERT CV-W6
CULVERT CV-W7
CULVERT CV-W8
CULVERT CV-W9
CULVERT CV-X1
CULVERT CV-X2
CULVERT CV-X3
CULVERT CV-X4
CULVERT CV-X5
CULVERT CV-X6
CULVERT CV-X7
CULVERT CV-X8
CULVERT CV-X9
CULVERT CV-Y1
CULVERT CV-Y2
CULVERT CV-Y3
CULVERT CV-Y4
CULVERT CV-Y5
CULVERT CV-Y6
CULVERT CV-Y7
CULVERT CV-Y8
CULVERT CV-Y9
CULVERT CV-Z1
CULVERT CV-Z2
CULVERT CV-Z3
CULVERT CV-Z4
CULVERT CV-Z5
CULVERT CV-Z6
CULVERT CV-Z7
CULVERT CV-Z8
CULVERT CV-Z9
CULVERT CV-AA1
CULVERT CV-AA2
CULVERT CV-AA3
CULVERT CV-AA4
CULVERT CV-AA5
CULVERT CV-AA6
CULVERT CV-AA7
CULVERT CV-AA8
CULVERT CV-AA9
CULVERT CV-AB1
CULVERT CV-AB2
CULVERT CV-AB3
CULVERT CV-AB4
CULVERT CV-AB5
CULVERT CV-AB6
CULVERT CV-AB7
CULVERT CV-AB8
CULVERT CV-AB9
CULVERT CV-AC1
CULVERT CV-AC2
CULVERT CV-AC3
CULVERT CV-AC4
CULVERT CV-AC5
CULVERT CV-AC6
CULVERT CV-AC7
CULVERT CV-AC8
CULVERT CV-AC9
CULVERT CV-AD1
CULVERT CV-AD2
CULVERT CV-AD3
CULVERT CV-AD4
CULVERT CV-AD5
CULVERT CV-AD6
CULVERT CV-AD7
CULVERT CV-AD8
CULVERT CV-AD9
CULVERT CV-AE1
CULVERT CV-AE2
CULVERT CV-AE3
CULVERT CV-AE4
CULVERT CV-AE5
CULVERT CV-AE6
CULVERT CV-AE7
CULVERT CV-AE8
CULVERT CV-AE9
CULVERT CV-AF1
CULVERT CV-AF2
CULVERT CV-AF3
CULVERT CV-AF4
CULVERT CV-AF5
CULVERT CV-AF6
CULVERT CV-AF7
CULVERT CV-AF8
CULVERT CV-AF9
CULVERT CV-AG1
CULVERT CV-AG2
CULVERT CV-AG3
CULVERT CV-AG4
CULVERT CV-AG5
CULVERT CV-AG6
CULVERT CV-AG7
CULVERT CV-AG8
CULVERT CV-AG9
CULVERT CV-AH1
CULVERT CV-AH2
CULVERT CV-AH3
CULVERT CV-AH4
CULVERT CV-AH5
CULVERT CV-AH6
CULVERT CV-AH7
CULVERT CV-AH8
CULVERT CV-AH9
CULVERT CV-AI1
CULVERT CV-AI2
CULVERT CV-AI3
CULVERT CV-AI4
CULVERT CV-AI5
CULVERT CV-AI6
CULVERT CV-AI7
CULVERT CV-AI8
CULVERT CV-AI9
CULVERT CV-AJ1
CULVERT CV-AJ2
CULVERT CV-AJ3
CULVERT CV-AJ4
CULVERT CV-AJ5
CULVERT CV-AJ6
CULVERT CV-AJ7
CULVERT CV-AJ8
CULVERT CV-AJ9
CULVERT CV-AK1
CULVERT CV-AK2
CULVERT CV-AK3
CULVERT CV-AK4
CULVERT CV-AK5
CULVERT CV-AK6
CULVERT CV-AK7
CULVERT CV-AK8
CULVERT CV-AK9
CULVERT CV-AL1
CULVERT CV-AL2
CULVERT CV-AL3
CULVERT CV-AL4
CULVERT CV-AL5
CULVERT CV-AL6
CULVERT CV-AL7
CULVERT CV-AL8
CULVERT CV-AL9
CULVERT CV-AM1
CULVERT CV-AM2
CULVERT CV-AM3
CULVERT CV-AM4
CULVERT CV-AM5
CULVERT CV-AM6
CULVERT CV-AM7
CULVERT CV-AM8
CULVERT CV-AM9
CULVERT CV-AN1
CULVERT CV-AN2
CULVERT CV-AN3
CULVERT CV-AN4
CULVERT CV-AN5
CULVERT CV-AN6
CULVERT CV-AN7
CULVERT CV-AN8
CULVERT CV-AN9
CULVERT CV-AO1
CULVERT CV-AO2
CULVERT CV-AO3
CULVERT CV-AO4
CULVERT CV-AO5
CULVERT CV-AO6
CULVERT CV-AO7
CULVERT CV-AO8
CULVERT CV-AO9
CULVERT CV-AP1
CULVERT CV-AP2
CULVERT CV-AP3
CULVERT CV-AP4
CULVERT CV-AP5
CULVERT CV-AP6
CULVERT CV-AP7
CULVERT CV-AP8
CULVERT CV-AP9
CULVERT CV-AQ1
CULVERT CV-AQ2
CULVERT CV-AQ3
CULVERT CV-AQ4
CULVERT CV-AQ5
CULVERT CV-AQ6
CULVERT CV-AQ7
CULVERT CV-AQ8
CULVERT CV-AQ9
CULVERT CV-AR1
CULVERT CV-AR2
CULVERT CV-AR3
CULVERT CV-AR4
CULVERT CV-AR5
CULVERT CV-AR6
CULVERT CV-AR7
CULVERT CV-AR8
CULVERT CV-AR9
CULVERT CV-AS1
CULVERT CV-AS2
CULVERT CV-AS3
CULVERT CV-AS4
CULVERT CV-AS5
CULVERT CV-AS6
CULVERT CV-AS7
CULVERT CV-AS8
CULVERT CV-AS9
CULVERT CV-AT1
CULVERT CV-AT2
CULVERT CV-AT3
CULVERT CV-AT4
CULVERT CV-AT5
CULVERT CV-AT6
CULVERT CV-AT7
CULVERT CV-AT8
CULVERT CV-AT9
CULVERT CV-AU1
CULVERT CV-AU2
CULVERT CV-AU3
CULVERT CV-AU4
CULVERT CV-AU5
CULVERT CV-AU6
CULVERT CV-AU7
CULVERT CV-AU8
CULVERT CV-AU9
CULVERT CV-AV1
CULVERT CV-AV2
CULVERT CV-AV3
CULVERT CV-AV4
CULVERT CV-AV5
CULVERT CV-AV6
CULVERT CV-AV7
CULVERT CV-AV8
CULVERT CV-AV9
CULVERT CV-AW1
CULVERT CV-AW2
CULVERT CV-AW3
CULVERT CV-AW4
CULVERT CV-AW5
CULVERT CV-AW6
CULVERT CV-AW7
CULVERT CV-AW8
CULVERT CV-AW9
CULVERT CV-AX1
CULVERT CV-AX2
CULVERT CV-AX3
CULVERT CV-AX4
CULVERT CV-AX5
CULVERT CV-AX6
CULVERT CV-AX7
CULVERT CV-AX8
CULVERT CV-AX9
CULVERT CV-AY1
CULVERT CV-AY2
CULVERT CV-AY3
CULVERT CV-AY4
CULVERT CV-AY5
CULVERT CV-AY6
CULVERT CV-AY7
CULVERT CV-AY8
CULVERT CV-AY9
CULVERT CV-AZ1
CULVERT CV-AZ2
CULVERT CV-AZ3
CULVERT CV-AZ4
CULVERT CV-AZ5
CULVERT CV-AZ6
CULVERT CV-AZ7
CULVERT CV-AZ8
CULVERT CV-AZ9
CULVERT CV-BA1
CULVERT CV-BA2
CULVERT CV-BA3
CULVERT CV-BA4
CULVERT CV-BA5
CULVERT CV-BA6
CULVERT CV-BA7
CULVERT CV-BA8
CULVERT CV-BA9
CULVERT CV-BB1
CULVERT CV-BB2
CULVERT CV-BB3
CULVERT CV-BB4
CULVERT CV-BB5
CULVERT CV-BB6
CULVERT CV-BB7
CULVERT CV-BB8
CULVERT CV-BB9
CULVERT CV-BC1
CULVERT CV-BC2
CULVERT CV-BC3
CULVERT CV-BC4
CULVERT CV-BC5
CULVERT CV-BC6
CULVERT CV-BC7
CULVERT CV-BC8
CULVERT CV-BC9
CULVERT CV-BD1
CULVERT CV-BD2
CULVERT CV-BD3
CULVERT CV-BD4
CULVERT CV-BD5
CULVERT CV-BD6
CULVERT CV-BD7
CULVERT CV-BD8
CULVERT CV-BD9
CULVERT CV-BE1
CULVERT CV-BE2
CULVERT CV-BE3
CULVERT CV-BE4
CULVERT CV-BE5
CULVERT CV-BE6
CULVERT CV-BE7
CULVERT CV-BE8
CULVERT CV-BE9
CULVERT CV-BF1
CULVERT CV-BF2
CULVERT CV-BF3
CULVERT CV-BF4
CULVERT CV-BF5
CULVERT CV-BF6
CULVERT CV-BF7
CULVERT CV-BF8
CULVERT CV-BF9
CULVERT CV-BG1
CULVERT CV-BG2
CULVERT CV-BG3
CULVERT CV-BG4
CULVERT CV-BG5
CULVERT CV-BG6
CULVERT CV-BG7
CULVERT CV-BG8
CULVERT CV-BG9
CULVERT CV-BH1
CULVERT CV-BH2
CULVERT CV-BH3
CULVERT CV-BH4
CULVERT CV-BH5
CULVERT CV-BH6
CULVERT CV-BH7
CULVERT CV-BH8
CULVERT CV-BH9
CULVERT CV-BI1
CULVERT CV-BI2
CULVERT CV-BI3
CULVERT CV-BI4
CULVERT CV-BI5
CULVERT CV-BI6
CULVERT CV-BI7
CULVERT CV-BI8
CULVERT CV-BI9
CULVERT CV-BJ1
CULVERT CV-BJ2
CULVERT CV-BJ3
CULVERT CV-BJ4
CULVERT CV-BJ5
CULVERT CV-BJ6
CULVERT CV-BJ7
CULVERT CV-BJ8
CULVERT CV-BJ9
CULVERT CV-BK1
CULVERT CV-BK2
CULVERT CV-BK3
CULVERT CV-BK4
CULVERT CV-BK5
CULVERT CV-BK6
CULVERT CV-BK7
CULVERT CV-BK8
CULVERT CV-BK9
CULVERT CV-BL1
CULVERT CV-BL2
CULVERT CV-BL3
CULVERT CV-BL4
CULVERT CV-BL5
CULVERT CV-BL6
CULVERT CV-BL7
CULVERT CV-BL8
CULVERT CV-BL9
CULVERT CV-BM1
CULVERT CV-BM2
CULVERT CV-BM3
CULVERT CV-BM4
CULVERT CV-BM5
CULVERT CV-BM6
CULVERT CV-BM7
CULVERT CV-BM8
CULVERT CV-BM9
CULVERT CV-BN1
CULVERT CV-BN2
CULVERT CV-BN3
CULVERT CV-BN4
CULVERT CV-BN5
CULVERT CV-BN6
CULVERT CV-BN7
CULVERT CV-BN8
CULVERT CV-BN9
CULVERT CV-BO1
CULVERT CV-BO2
CULVERT CV-BO3
CULVERT CV-BO4
CULVERT CV-BO5
CULVERT CV-BO6
CULVERT CV-BO7
CULVERT CV-BO8
CULVERT CV-BO9
CULVERT CV-BP1
CULVERT CV-BP2
CULVERT CV-BP3
CULVERT CV-BP4
CULVERT CV-BP5
CULVERT CV-BP6
CULVERT CV-BP7
CULVERT CV-BP8
CULVERT CV-BP9
CULVERT CV-BQ1
CULVERT CV-BQ2
CULVERT CV-BQ3
CULVERT CV-BQ4
CULVERT CV-BQ5
CULVERT CV-BQ6
CULVERT CV-BQ7
CULVERT CV-BQ8
CULVERT CV-BQ9
CULVERT CV-BR1
CULVERT CV-BR2
CULVERT CV-BR3
CULVERT CV-BR4
CULVERT CV-BR5
CULVERT CV-BR6
CULVERT CV-BR7
CULVERT CV-BR8
CULVERT CV-BR9
CULVERT CV-BS1
CULVERT CV-BS2
CULVERT CV-BS3
CULVERT CV-BS4
CULVERT CV-BS5
CULVERT CV-BS6
CULVERT CV-BS7
CULVERT CV-BS8
CULVERT CV-BS9
CULVERT CV-BT1
CULVERT CV-BT2
CULVERT CV-BT3
CULVERT CV-BT4
CULVERT CV-BT5
CULVERT CV-BT6
CULVERT CV-BT7
CULVERT CV-BT8
CULVERT CV-BT9
CULVERT CV-BU1
CULVERT CV-BU2
CULVERT CV-BU3
CULVERT CV-BU4
CULVERT CV-BU5
CULVERT CV-BU6
CULVERT CV-BU7
CULVERT CV-BU8
CULVERT CV-BU9
CULVERT CV-BV1
CULVERT CV-BV2
CULVERT CV-BV3
CULVERT CV-BV4
CULVERT CV-BV5
CULVERT CV-BV6
CULVERT CV-BV7
CULVERT CV-BV8
CULVERT CV-BV9
CULVERT CV-BW1
CULVERT CV-BW2
CULVERT CV-BW3
CULVERT CV-BW4
CULVERT CV-BW5
CULVERT CV-BW6
CULVERT CV-BW7
CULVERT CV-BW8
CULVERT CV-BW9
CULVERT CV-BX1
CULVERT CV-BX2
CULVERT CV-BX3
CULVERT CV-BX4
CULVERT CV-BX5
CULVERT CV-BX6
CULVERT CV-BX7
CULVERT CV-BX8
CULVERT CV-BX9
CULVERT CV-BY1
CULVERT CV-BY2
CULVERT CV-BY3
CULVERT CV-BY4
CULVERT CV-BY5
CULVERT CV-BY6
CULVERT CV-BY7
CULVERT CV-BY8
CULVERT CV-BY9
CULVERT CV-BZ1
CULVERT CV-BZ2
CULVERT CV-BZ3
CULVERT CV-BZ4
CULVERT CV-BZ5
CULVERT CV-BZ6
CULVERT CV-BZ7
CULVERT CV-BZ8
CULVERT CV-BZ9
CULVERT CV-CA1
CULVERT CV-CA2
CULVERT CV-CA3
CULVERT CV-CA4
CULVERT CV-CA5
CULVERT CV-CA6
CULVERT CV-CA7
CULVERT CV-CA8
CULVERT CV-CA9
CULVERT CV-CB1
CULVERT CV-CB2
CULVERT CV-CB3
CULVERT CV-CB4
CULVERT CV-CB5
CULVERT CV-CB6
CULVERT CV-CB7
CULVERT CV-CB8
CULVERT CV-CB9
CULVERT CV-CC1
CULVERT CV-CC2
CULVERT CV-CC3
CULVERT CV-CC4
CULVERT CV-CC5
CULVERT CV-CC6
CULVERT CV-CC7
CULVERT CV-CC8
CULVERT CV-CC9
CULVERT CV-CD1
CULVERT CV-CD2
CULVERT CV-CD3
CULVERT CV-CD4
CULVERT CV-CD5
CULVERT CV-CD6
CULVERT CV-CD7
CULVERT CV-CD8
CULVERT CV-CD9
CULVERT CV-CE1
CULVERT CV-CE2
CULVERT CV-CE3
CULVERT CV-CE4
CULVERT CV-CE5
CULVERT CV-CE6
CULVERT CV-CE7
CULVERT CV-CE8
CULVERT CV-CE9
CULVERT CV-CF1
CULVERT CV-CF2
CULVERT CV-CF3
CULVERT CV-CF4
CULVERT CV-CF5
CULVERT CV-CF6
CULVERT CV-CF7
CULVERT CV-CF8
CULVERT CV-CF9
CULVERT CV-CG1
CULVERT CV-CG2
CULVERT CV-CG3
CULVERT CV-CG4
CULVERT CV-CG5
CULVERT CV-CG6
CULVERT CV-CG7
CULVERT CV-CG8
CULVERT CV-CG9
CULVERT CV-CH1
CULVERT CV-CH2
CULVERT CV-CH3
CULVERT CV-CH4
CULVERT CV-CH5
CULVERT CV-CH6
CULVERT CV-CH7
CULVERT CV-CH8
CULVERT CV-CH9
CULVERT CV-CI1
CULVERT CV-CI2
CULVERT CV-CI3
CULVERT CV-CI4
CULVERT CV-CI5
CULVERT CV-CI6
CULVERT CV-CI7
CULVERT CV-CI8
CULVERT CV-CI9
CULVERT CV-CJ1
CULVERT CV-CJ2
CULVERT CV-CJ3
CULVERT CV-CJ4
CULVERT CV-CJ5
CULVERT CV-CJ6
CULVERT CV-CJ7
CULVERT CV-CJ8
CULVERT CV-CJ9
CULVERT CV-CK1
CULVERT CV-CK2
CULVERT CV-CK3
CULVERT CV-CK4
CULVERT CV-CK5
CULVERT CV-CK6
CULVERT CV-CK7
CULVERT CV-CK8
CULVERT CV-CK9
CULVERT CV-CL1
CULVERT CV-CL2
CULVERT CV-CL3
CULVERT CV-CL4
CULVERT CV-CL5
CULVERT CV-CL6
CULVERT CV-CL7
CULVERT CV-CL8
CULVERT CV-CL9
CULVERT CV-CM1
CULVERT CV-CM2
CULVERT CV-CM3
CULVERT CV-CM4
CULVERT CV-CM5
CULVERT CV-CM6
CULVERT CV-CM7
CULVERT CV-CM8
CULVERT CV-CM9
CULVERT CV-CN1
CULVERT CV-CN2
CULVERT CV-CN3
CULVERT CV-CN4
CULVERT CV-CN5
CULVERT CV-CN6
CULVERT CV-CN7
CULVERT CV-CN8
CULVERT CV-CN9
CULVERT CV-CO1
CULVERT CV-CO2
CULVERT CV-CO3
CULVERT CV-CO4
CULVERT CV-CO5
CULVERT CV-CO6
CULVERT CV-CO7
CULVERT CV-CO8
CULVERT CV-CO9
CULVERT CV-CP1
CULVERT CV-CP2
CULVERT CV-CP3
CULVERT CV-CP4
CULVERT CV-CP5
CULVERT CV-CP6
CULVERT CV-CP7
CULVERT CV-CP8
CULVERT CV-CP9
CULVERT CV-CQ1
CULVERT CV-CQ2
CULVERT CV-CQ3
CULVERT CV-CQ4
CULVERT CV-CQ5
CULVERT CV-CQ6
CULVERT CV-CQ7
CULVERT CV-CQ8
CULVERT CV-CQ9
CULVERT CV-CR1
CULVERT CV-CR2
CULVERT CV-CR3
CULVERT CV-CR4
CULVERT CV-CR5
CULVERT CV-CR6
CULVERT CV-CR7
CULVERT CV-CR8
CULVERT CV-CR9
CULVERT CV-CS1
CULVERT CV-CS2
CULVERT CV-CS3
CULVERT CV-CS4
CULVERT CV-CS5
CULVERT CV-CS6
CULVERT CV-CS7
CULVERT CV-CS8
CULVERT CV-CS9
CULVERT CV-CT1
CULVERT CV-CT2
CULVERT CV-CT3
CULVERT CV-CT4
CULVERT CV-CT5
CULVERT CV-CT6
CULVERT CV-CT7
CULVERT CV-CT8
CULVERT CV-CT9
CULVERT CV-CU1
CULVERT CV-CU2
CULVERT CV-CU3
CULVERT CV-CU4
CULVERT CV-CU5
CULVERT CV-CU6
CULVERT CV-CU7
CULVERT CV-CU8
CULVERT CV-CU9
CULVERT CV-CV1
CULVERT CV-CV2
CULVERT CV-CV3
CULVERT CV-CV4
CULVERT CV-CV5
CULVERT CV-CV6
CULVERT CV-CV7
CULVERT CV-CV8
CULVERT CV-CV9
CULVERT CV-CW1
CULVERT CV-CW2
CULVERT CV-CW3
CULVERT CV-CW4
CULVERT CV-CW5
CULVERT CV-CW6
CULVERT CV-CW7
CULVERT CV-CW8
CULVERT CV-CW9
CULVERT CV-CX1
CULVERT CV-CX2
CULVERT CV-CX3
CULVERT CV-CX4
CULVERT CV-CX5
CULVERT CV-CX6
CULVERT CV-CX7
CULVERT CV-CX8
CULVERT CV-CX9
CULVERT CV-CY1
CULVERT CV-CY2
CULVERT CV-CY3
CULVERT CV-CY4
CULVERT CV-CY5
CULVERT CV-CY6
CULVERT CV-CY7
CULVERT CV-CY8
CULVERT CV-CY9
CULVERT CV-CZ1
CULVERT CV-CZ2
CULVERT CV-CZ3
CULVERT CV-CZ4
CULVERT CV-CZ5
CULVERT CV-CZ6
CULVERT CV-CZ7
CULVERT CV-CZ8
CULVERT CV-CZ9
CULVERT CV-DA1
CULVERT CV-DA2
CULVERT CV-DA3
CULVERT CV-DA4
CULVERT CV-DA5
CULVERT CV-DA6
CULVERT CV-DA7
CULVERT CV-DA8
CULVERT CV-DA9
CULVERT CV-DB1
CULVERT CV-DB2
CULVERT CV-DB3
CULVERT CV-DB4
CULVERT CV-DB5
CULVERT CV-DB6
CULVERT CV-DB7
CULVERT CV-DB8
CULVERT CV-DB9
CULVERT CV-DC1
CULVERT CV-DC2
CULVERT CV-DC3
CULVERT CV-DC4
CULVERT CV-DC5
CULVERT CV-DC6
CULVERT CV-DC7
CULVERT CV-DC8
CULVERT CV-DC9
CULVERT CV-DD1
CULVERT CV-DD2
CULVERT CV-DD3
CULVERT CV-DD4
CULVERT CV-DD5
CULVERT CV-DD6
CULVERT CV-DD7
CULVERT CV-DD8
CULVERT CV-DD9
CULVERT CV-DE1
CULVERT CV-DE2
CULVERT CV-DE3
CULVERT CV-DE4
CULVERT CV-DE5
CULVERT CV-DE6
CULVERT CV-DE7
CULVERT CV-DE8
CULVERT CV-DE9
CULVERT CV-DF1
CULVERT CV-DF2
CULVERT CV-DF3
CULVERT CV-DF4
CULVERT CV-DF5
CULVERT CV-DF6
CULVERT CV-DF7
CULVERT CV-DF8
CULVERT CV-DF9
CULVERT CV-DG1
CULVERT CV-DG2
CULVERT CV-DG3
CULVERT CV-DG4
CULVERT CV-DG5
CULVERT CV-DG6
CULVERT CV-DG7
CULVERT CV-DG8
CULVERT CV-DG9
CULVERT CV-DH1
CULVERT CV-DH2
CULVERT CV-DH3
CULVERT CV-DH4
CULVERT CV-DH5
CULVERT CV-DH6
CULVERT CV-DH7
CULVERT CV-DH8
CULVERT CV-DH9
CULVERT CV-DI1
CULVERT CV-DI2
CULVERT CV-DI3
CULVERT CV-DI4
CULVERT CV-DI5
CULVERT CV-DI6
CULVERT CV-DI7
CULVERT CV-DI8
CULVERT CV-DI9
CULVERT CV-DJ1
CULVERT CV-DJ2
CULVERT CV-DJ3
CULVERT CV-DJ4
CULVERT CV-DJ5
CULVERT CV-DJ6
CULVERT CV-DJ7
CULVERT CV-DJ8
CULVERT CV-DJ9
CULVERT CV-DK1
CULVERT CV-DK2
CULVERT CV-DK3
CULVERT CV-DK4
CULVERT CV-DK5
CULVERT CV-DK6
CULVERT CV-DK7
CULVERT CV-DK8
CULVERT CV-DK9
CULVERT CV-DL1
CULVERT CV-DL2
CULVERT CV-DL3
CULVERT CV-DL4
CULVERT CV-DL5
CULVERT CV-DL6
CULVERT CV-DL7
CULVERT CV-DL8
CULVERT CV-DL9
CULVERT CV-DM1
CULVERT CV-DM2
CULVERT CV-DM3
CULVERT CV-DM4
CULVERT CV-DM5
CULVERT CV-DM6
CULVERT CV-DM7
CULVERT CV-DM8
CULVERT CV-DM9
CULVERT CV-DN1
CULVERT CV-DN2
CULVERT CV-DN3
CULVERT CV-DN4
CULVERT CV-DN5
CULVERT CV-DN6
CULVERT CV-DN7
CULVERT CV-DN8
CULVERT CV-DN9
CULVERT CV-DO1
CULVERT CV-DO2
CULVERT CV-DO3
CULVERT CV-DO4
CULVERT CV-DO5
CULVERT CV-DO6
CULVERT CV-DO7
CULVERT CV-DO8
CULVERT CV-DO9
CULVERT CV-DP1
CULVERT CV-DP2
CULVERT CV-DP3
CULVERT CV-DP4
CULVERT CV-DP5
CULVERT CV-DP6
CULVERT CV-DP7
CULVERT CV-DP8
CULVERT CV-DP9
CULVERT CV-DQ1
CULVERT CV-DQ2
CULVERT CV-DQ3
CULVERT CV-DQ4
CULVERT CV-DQ5
CULVERT CV-DQ6
CULVERT CV-DQ7
CULVERT CV-DQ8
CULVERT CV-DQ9
CULVERT CV-DR1
CULVERT CV-DR2
CULVERT CV-DR3
CULVERT CV-DR4
CULVERT CV-DR5
CULVERT CV-DR6
CULVERT CV-DR7
CULVERT CV-DR8
CULVERT CV-DR9
CULVERT CV-DS1
CULVERT CV-DS2
CULVERT CV-DS3
CULVERT CV-DS4
CULVERT CV-DS5
CULVERT CV-DS6
CULVERT CV-DS7
CULVERT CV-DS8
CULVERT CV-DS9
CULVERT CV-DT1
CULVERT CV-DT2
CULVERT CV-DT3
CULVERT CV-DT4
CULVERT CV-DT5
CULVERT CV-DT6
CULVERT CV-DT7
CULVERT CV-DT8
CULVERT CV-DT9
CULVERT CV-DU1
CULVERT CV-DU2
CULVERT CV-DU3
CULVERT CV-DU4
CULVERT CV-DU5
CULVERT CV-DU6
CULVERT CV-DU7
CULVERT CV-DU8
CULVERT CV-DU9
CULVERT CV-DV1
CULVERT CV-DV2
CULVERT CV-DV3
CULVERT CV-DV4
CULVERT CV-DV5
CULVERT CV-DV6
CULVERT CV-DV7
CULVERT CV-DV8
CULVERT CV-DV9
CULVERT CV-DW1
CULVERT CV-DW2
CULVERT CV-DW3
CULVERT CV-DW4
CULVERT CV-DW5
CULVERT CV-DW6
CULVERT CV-DW7
CULVERT CV-DW8
CULVERT CV-DW9
CULVERT CV-DX1
CULVERT CV-DX2
CULVERT CV-DX3
CULVERT CV-DX4
CULVERT CV-DX5
CULVERT CV-DX6
CULVERT CV-DX7
CULVERT CV-DX8
CULVERT CV-DX9
CULVERT CV-DY1
CULVERT CV-DY2
CULVERT CV-DY3
CULVERT CV-DY4
CULVERT CV-DY5
CULVERT CV-DY6
CULVERT CV-DY7
CULVERT CV-DY8
CULVERT CV-DY9
CULVERT CV-DZ1
CULVERT CV-DZ2
CULVERT CV-DZ3
CULVERT CV-DZ4
CULVERT CV-DZ5
CULVERT CV-DZ6
CULVERT CV-DZ7
CULVERT CV-DZ8
CULVERT CV-DZ9
CULVERT CV-EA1
CULVERT CV-EA2
CULVERT CV-EA3
CULVERT CV-EA4
CULVERT CV-EA5
CULVERT CV-EA6
CULVERT CV-EA7
CULVERT CV-EA8
CULVERT CV-EA9
CULVERT CV-EB1
CULVERT CV-EB2
CULVERT CV-EB3
CULVERT CV-EB4
CULVERT CV-EB5
CULVERT CV-EB6
CULVERT CV-EB7
CULVERT CV-EB8
CULVERT CV-EB9
CULVERT CV-EC1
CULVERT CV-EC2
CULVERT CV-EC3
CULVERT CV-EC4
CULVERT CV-EC5
CULVERT CV-EC6
CULVERT CV-EC7
CULVERT CV-EC8
CULVERT CV-EC9
CULVERT CV-ED1
CULVERT CV-ED2
CULVERT CV-ED3
CULVERT CV-ED4
CULVERT CV-ED5
CULVERT CV-ED6
CULVERT CV-ED7
CULVERT CV-ED8
CULVERT CV-ED9
CULVERT CV-EE1
CULVERT CV-EE2
CULVERT CV-EE3
CULVERT CV-EE4
CULVERT CV-EE5
CULVERT CV-EE6
CULVERT CV-EE7
CULVERT CV-EE8
CULVERT CV-EE9
CULVERT CV-EF1
CULVERT CV-EF2
CULVERT CV-EF3
CULVERT CV-EF4
CULVERT CV-EF5
CULVERT CV-EF6
CULVERT CV-EF7
CULVERT CV-EF8
CULVERT CV-EF9
CULVERT CV-EG1
CULVERT CV-EG2
CULVERT CV-EG3
CULVERT CV-EG4
CULVERT CV-EG5
CULVERT CV-EG6
CULVERT CV-EG7
CULVERT CV-EG8
CULVERT CV-EG9
CULVERT CV-EH1
CULVERT CV-EH2
CULVERT CV-EH3
CULVERT CV-EH4
CULVERT CV-EH5
CULVERT CV-EH6
CULVERT CV-EH7
CULVERT CV-EH8
CULVERT CV-EH9
CULVERT CV-EI1
CULVERT CV-EI2
CULVERT CV-EI3
CULVERT CV-EI4
CULVERT CV-EI5
CULVERT CV-EI6
CULVERT CV-EI7
CULVERT CV-EI8
CULVERT CV-EI9
CULVERT CV-EJ1
CULVERT CV-EJ2
CULVERT CV-EJ3
CULVERT CV-EJ4
CULVERT CV-EJ5
CUL

DWG. No. H353004-30000-224-271-0021-0001

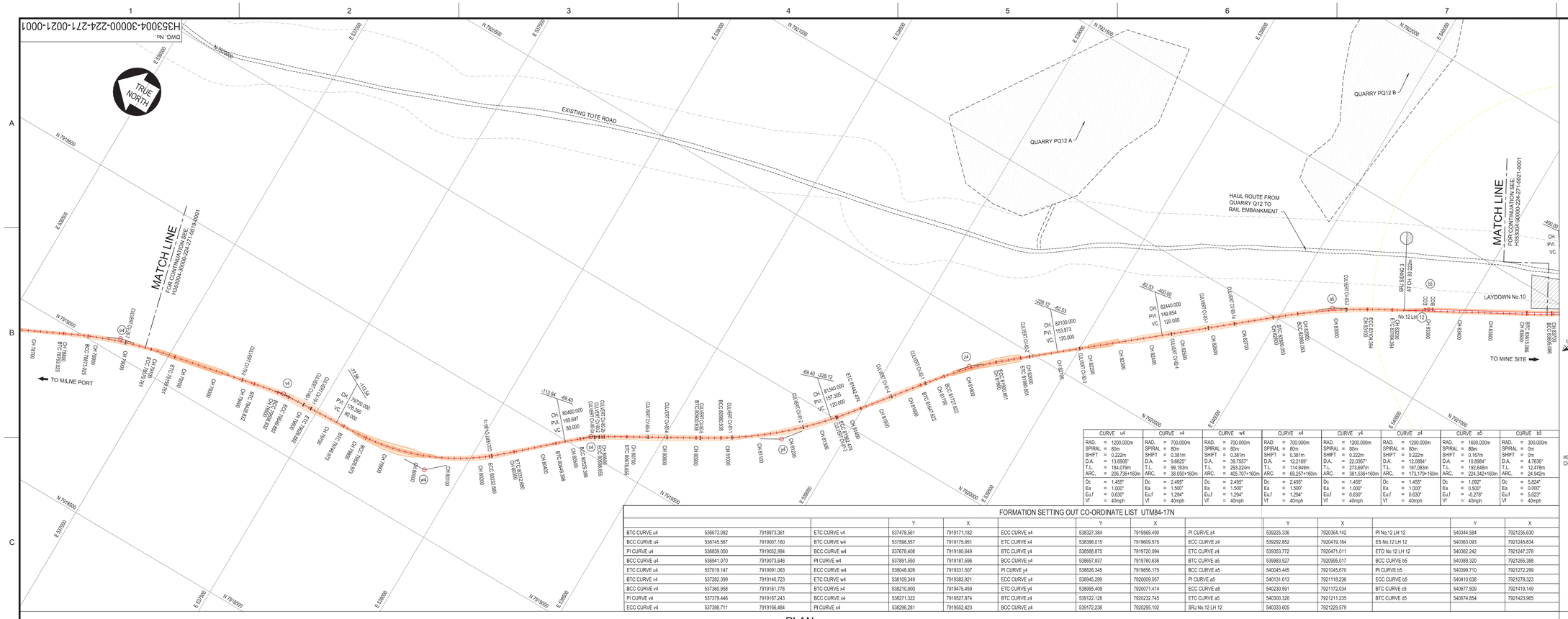
TRUE NORTH
EXISTING TOTE ROAD
QUARRY PQ12 A
QUARRY PQ12 B
HAUL ROUTE FROM QUARRY Q12 TO RAIL EMBANKMENT
MATCH LINE
FOR CONTINUATION SEE: H353004-30000-224-271-0019-0001
MATCH LINE
FOR CONTINUATION SEE: H353004-30000-224-271-0021-0001
TO MILNE PORT
TO MINE SITE
LAYDOWN No.10
SRJ No.12 LH
AT CH. 9222.85m
SRJ No.12 LH
AT CH. 9222.85m
CH. PVI. VC.
CH. PVI. VC.
CH. PVI. VC.
CH. PVI. VC.
CH. PVI. VC.
CH. PVI. VC.
CULVERT CH.79-7
CULVERT CH.79-6
CULVERT CH.79-5
CULVERT CH.79-4
CULVERT CH.79-3
CULVERT CH.79-2
CULVERT CH.79-1
CULVERT CH.80-1
CULVERT CH.80-2
CULVERT CH.80-3
CULVERT CH.80-4
CULVERT CH.80-5
CULVERT CH.80-6
CULVERT CH.81-1
CULVERT CH.81-2
CULVERT CH.81-3
CULVERT CH.81-4
CULVERT CH.81-5
CULVERT CH.82-1
CULVERT CH.82-2
CULVERT CH.82-3
CULVERT CH.82-4
CULVERT CH.82-5
CULVERT CH.82-6
CULVERT CH.83-1
CULVERT CH.83-2
CULVERT CH.83-3
CULVERT CH.83-4
CULVERT CH.83-5
CULVERT CH.83-6
CULVERT CH.83-7
CULVERT CH.83-8
CULVERT CH.83-9
CULVERT CH.83-10
CULVERT CH.83-11
CULVERT CH.83-12
CULVERT CH.83-13
CULVERT CH.83-14
CULVERT CH.83-15
CULVERT CH.83-16
CULVERT CH.83-17
CULVERT CH.83-18
CULVERT CH.83-19
CULVERT CH.83-20
CULVERT

DWG. NO. H353004-30000-224-271-0022-0001

FORMATION SETTING OUT CO-ORDINATE LIST UTM84-17N

	Y	X		Y	X		Y	X		Y	X		Y	X
BTC CURVE c5	540677.509	7921419.149	PI CURVE e5	541143.631	7921993.521	BRIDGE No.3	542164.640	7922138.128	BTC CURVE j5	543294.918	7921317.032			
BCC CURVE c5	540746.812	7921459.090	ECC CURVE e5	541150.759	7922003.764	BTC CURVE g5	542234.528	7922055.405	BCC CURVE j5	543360.747	7921271.593			
PI CURVE c5	540883.007	7921532.424	ES No.12 RH 13	541170.860	7922029.573	BCC CURVE g5	542287.304	7921995.298	PI CURVE j5	543618.101	7921084.745			
ECC CURVE c5	540959.193	7921667.045	ETO No.12 RH 13	541169.335	7922030.456	PI CURVE g5	542350.347	7921918.316	ECC CURVE j5	543919.314	7921186.795			
ETC CURVE c5	541000.584	7921735.491	PI No.12 RH 13	541181.469	7922047.892	ECC CURVE g5	542439.468	7921874.064	ETC CURVE j5	543995.663	7921210.649			
BTC CURVE d5	540674.580	7921423.795	SRJ No.12 RH 13	541187.733	7922058.713	ETC CURVE g5	542509.846	7921836.051	BTC CURVE k5	544162.103	7921266.152			
BCC CURVE d5	540743.883	7921463.736	BTC CURVE f5	541200.227	7922080.291	BTC CURVE h5	542651.381	7921763.053	BCC CURVE k5	544238.268	7921290.613			
PI CURVE d5	540879.013	7921536.503	BCC No.12 RH 13	541241.969	7922148.515	BCC CURVE h5	542721.760	7921725.039	PI CURVE k5	544510.613	7921382.368			
ECC CURVE d5	540954.433	7921669.801	PI No.12 RH 13	541612.276	7922791.935	PI CURVE h5	542732.766	7921721.077	ECC CURVE k5	544791.456	7921321.393			
ETC CURVE d5	540995.986	7921738.526	ECC No.12 RH 13	542089.889	7922223.603	ECC CURVE h5	542741.295	7921713.070	ETC CURVE k5	544869.864	7921305.533			
BCC CURVE e5	541137.378	7921982.723	ETC No.12 RH 13	542142.971	7922163.776	ETC CURVE h5	542807.124	7921667.632						

CURVE c5	CURVE d5	CURVE e5	CURVE f5	CURVE g5	CURVE h5	CURVE j5	CURVE k5
RAD. = 700.000m	RAD. = 694.5m	RAD. = 300.000m	RAD. = 550.000m	RAD. = 700.000m	RAD. = 700.000m	RAD. = 700.000m	RAD. = 1200.000m
SPIRAL = 80m	SPIRAL = 80m	SPIRAL = 0m	SPIRAL = 80m	SPIRAL = 80m	SPIRAL = 80m	SPIRAL = 80m	SPIRAL = 80m
SHIFT = 0.381m	SHIFT = 0.384m	SHIFT = 0m	SHIFT = 0.485m	SHIFT = 0.381m	SHIFT = 0.381m	SHIFT = 0.381m	SHIFT = 0.222m
D.A. = 9.662°	D.A. = 31.0640°	D.A. = 4.7636°	D.A. = 109.7362°	D.A. = 22.5243°	D.A. = 8.4234°	D.A. = 54.1484°	D.A. = 30.5142°
T.L. = 99.183m	T.L. = 233.126 m	T.L. = 12.478m	T.L. = 217.194m	T.L. = 179.464m	T.L. = 91.572m	T.L. = 398.001m	T.L. = 367.376m
ARC. = 38.050+160m	ARC. = 456.536 +160m	ARC. = 24.942m	ARC. = 822.327+160m	ARC. = 195.186+160m	ARC. = 22.912+160m	ARC. = 581.548+160m	ARC. = 559.087+160m
Dc = 2.495°	Dc = 2.511°	Dc = 5.824°	Dc = 3.176°	Dc = 2.495°	Dc = 2.495°	Dc = 2.495°	Dc = 1.455°
Ea = 1.500°	Ea = 1.500°	Ea = 0.000°	Ea = 2.000°	Ea = 1.500°	Ea = 1.500°	Ea = 1.500°	Ea = 1.000°
Eu,f = 1.294°	Eu,f = 1.313°	Eu,f = 5.023°	Eu,f = 2.057°	Eu,f = 1.294°	Eu,f = 1.294°	Eu,f = 1.294°	Eu,f = 0.630°
Vf = 40mph	Vf = 40mph	Vf = 40mph	Vf = 40mph	Vf = 40mph	Vf = 40mph	Vf = 40mph	Vf = 40mph

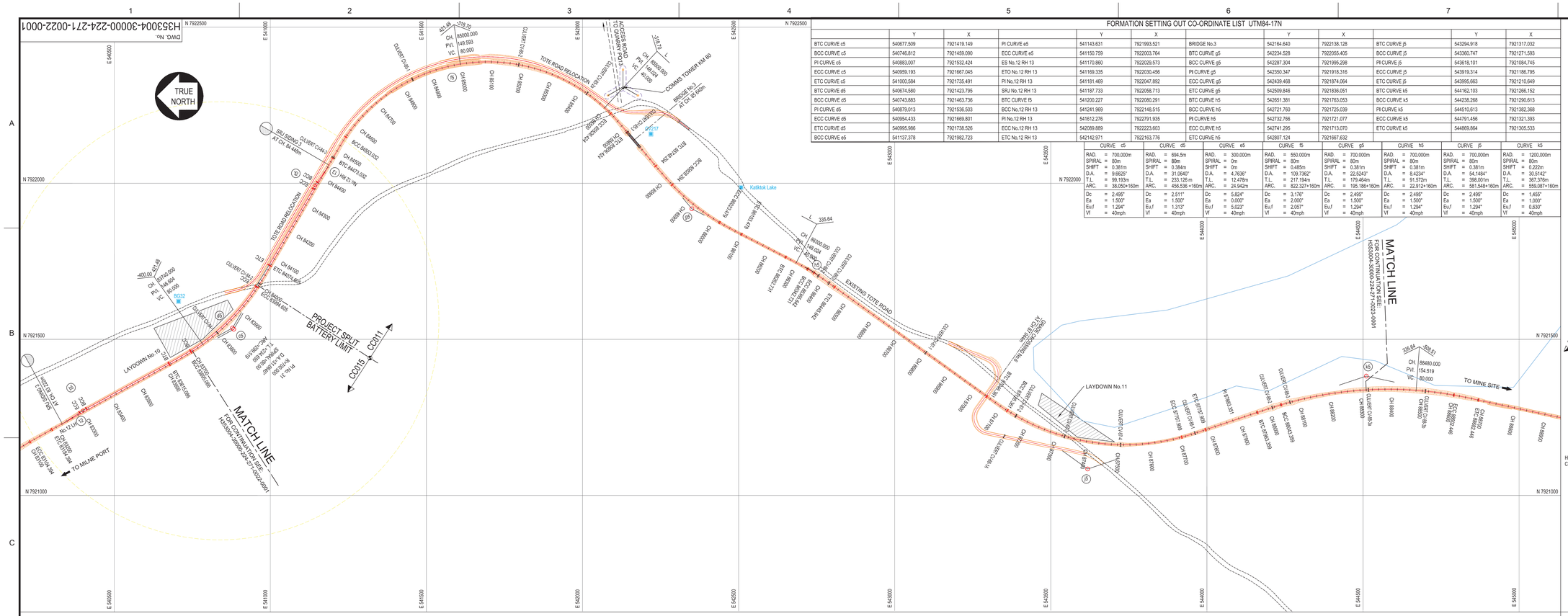

PLAN
SCALE 1:5000

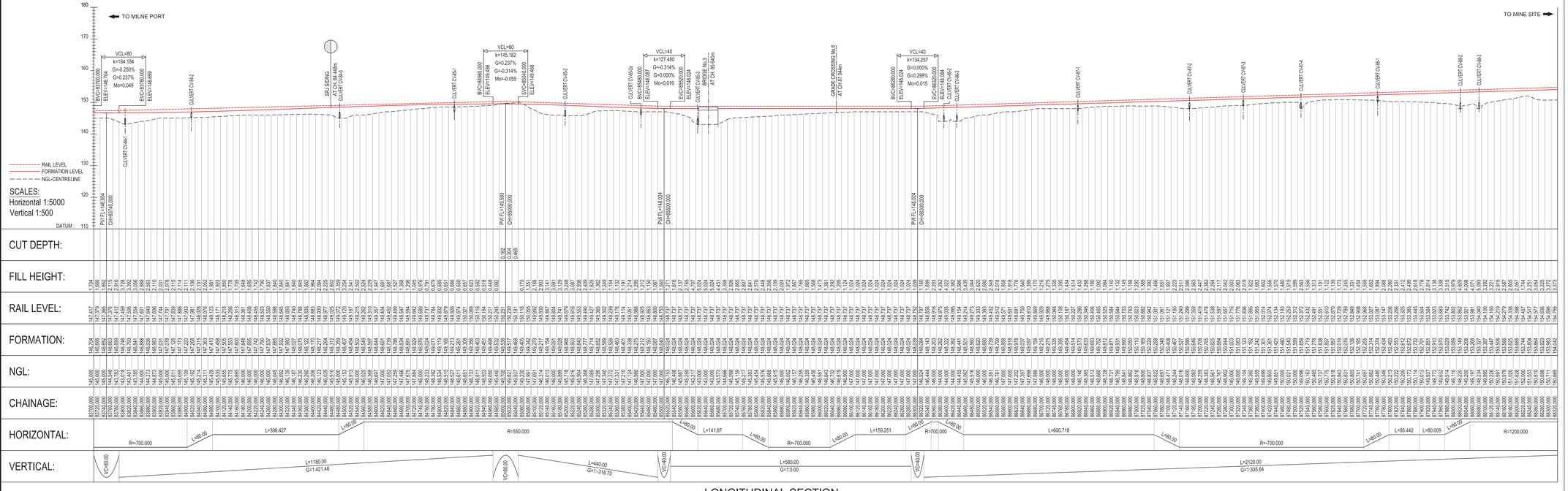

LONGITUDINAL SECTION

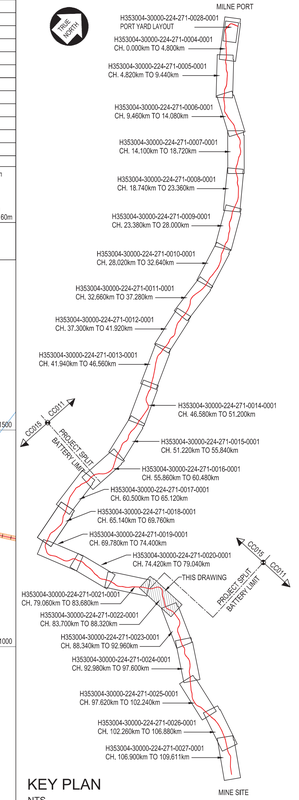

KEY PLAN
NTS

LEGEND :
- = APPROVED WATER SOURCES
- = MASSIVE ICE FORMATION

NOTE :

1. EARTHWORKS FOOTPRINT DOES NOT INDICATE EXTENT OF FORMATION WIDENING AROUND CURVES WHERE APPLICABLE (REFER TO TYPICAL DRAWINGS) .
2. START / END DEVIATION REFER TO RAIL ALIGNMENT EXTENDING BEYOND EXISTING PERMITTING AREA BOUNDARIES.
3. CO-ORDINATE SYSTEM: WGS 1984 UTM, ZONE 17 NORTH, METER
4. ALL DIMENSIONS SHOWN ARE IN METERS, UNLESS OTHERWISE SPECIFIED.
5. THIS DRAWING WAS PREVIOUSLY ISSUED AS: H353004-00000-224-272-0022 -0001
6. FORMATION = TOP OF SUBGRADE.
7. CURVE DATA BELOW THE LINE IS IN IMPERIAL UNITS (IU).

PERMIT TO PRACTICE
HATCH LTD.
Signature
Date
PERMIT NUMBER: P 512
The Association of Professional Engineers, Geologists and Geophysicists of NWT/NU

REFERENCE DRAWINGS	
DRAWING No.	DRAWING TITLE
H353004-30000-224-271-0023-0001	LINE PLAN AND LONGITUDINAL SECTION CH. 88+340 TO CH. 92+960
H353004-30000-224-271-0021-0001	LINE PLAN AND LONGITUDINAL SECTION CH. 79+060 TO CH. 83+680

REG. PROFESSIONAL

NOT FOR CONSTRUCTION

THIS DRAWING WAS PREPARED BY HATCH LTD. ("HATCH") FOR THE EXCLUSIVE USE OF BAFFINLAND IRON MINES LP ("CLIENT") AND ITS USE IS SUBJECT TO THE TERMS AND CONDITIONS OF THE CONTRACT BETWEEN HATCH AND THE CLIENT. ANY USE OF THIS DRAWING BY ANY THIRD PARTY IS AT THAT PARTY'S SOLE RISK. ALL RIGHTS REMAIN THE INTELLECTUAL PROPERTY OF HATCH SUBJECT TO CLIENT'S ROYALTY-FREE, IRREVOCABLE, PERPETUAL AND NON-EXCLUSIVE LICENSE TO USE AND REPRODUCE THE DRAWING FOR PURPOSES CONNECTED WITH THE PROJECT, INCLUDING THE CONSTRUCTION, COMPLETION, MAINTENANCE, EXTENSION, REINSTATEMENT AND REPAIR OF THE PROJECT. THIS DRAWING, AND THE INFORMATION CONTAINED HEREIN, SHALL BE TREATED AS CONFIDENTIAL FOR ALL OTHER PURPOSES AND SHALL NOT BE MODIFIED WITHOUT THE WRITTEN CONSENT OF HATCH.

No.	DESCRIPTION	BY	CHK'D	DATE
A	INTERNAL / CLIENT REVIEW.	AJVN		2019/01/10

REVISIONS

HATCH

ROLE	NAME	SIGNATURE	DATE
DRAFTSPERSON	A VAN NIEKERK	NR	2017/01/24
DESIGNER	A VAN NIEKERK	NR	2017/01/07
CHECKER	G JOHNSTONE	//	Digitally signed by Gary Johnstone Date: 2019.01.10 14:47:39 -07'00'
DESIGN COORD.	G JOHNSTONE	//	Digitally signed by Gary Johnstone Date: 2019.01.10 14:47:39 -07'00'
RESP. ENG.	R HALIM		
LEAD DISC. ENG.	F VAN BILJON	van Biljon, Fanus	
AREA LEAD	F VAN BILJON	van Biljon, Fanus	
ENG. MANAGER	D STANGER		-
AREA MANAGER	F PITTMAN		

DRAWING APPROVAL STATUS: Internal / Client Review

Baffinland

BAFFINLAND IRON MINES LP
MARY RIVER PROJECT

RAIL SITE
PLAN AND LONGITUDINAL SECTION
CH. 83+700 TO CH. 88+320

SCALE	DWG. No.	REV
1:5,000 OR AS NOTED	H353004-30000-224-271-0022-0001	A

SHEET SIZE: A0

BUDERIMMES
$TIMES
$USERNAME
$FILES

DWG. No. H353004-30000-224-271-0023-0001

FORMATION SETTING OUT CO-ORDINATE LIST UTM84-17N								
	Y	X		Y	X		Y	X
BTC CURVE I5	545562.259	7921157.446	ETC CURVE m5	545589.643	7919978.844	ECC CURVE o5	547431.788	7919495.591
BCC CURVE I5	545640.146	7921139.230	BTC CURVE n5	547028.122	7919773.292	ETC CURVE o5	547501.542	7919456.444
PI CURVE I5	546049.397	7921053.259	BCC CURVE n5	547099.888	7919737.967	BTC CURVE p5	547777.390	7919308.474
ECC CURVE I5	546131.603	7920643.235	PI CURVE n5	547138.654	7919721.477	BCC CURVE p5	547848.585	7919272.013
ETC CURVE I5	546149.102	7920565.185	ECC CURVE n5	547170.661	7919694.086	PI CURVE p5	547923.058	7919230.335
BTC CURVE m5	546156.497	7920528.984	ETC CURVE n5	547234.210	7919645.510	ECC CURVE p5	548007.781	7919220.083
BCC CURVE m5	546173.997	7920450.933	BRC CURVE o5	547330.213	7919569.189	ETC CURVE p5	548086.782	7919207.550
PI CURVE m5	546234.911	7920145.136	BCC CURVE o5	547393.783	7919520.613			
ECC CURVE m5	546517.877	7920014.169	PI CURVE o5	547410.810	7919505.115			

CURVE k5	CURVE l5	CURVE m5	CURVE n5	CURVE o5	CURVE p5
RAD. = 1200.000m	RAD. = 700.000m	RAD. = 700.000m	RAD. = 700.000m	RAD. = 700.000m	RAD. = 700.000m
SPIRAL = 80m	SPIRAL = 80m	SPIRAL = 80m	SPIRAL = 80m	SPIRAL = 80m	SPIRAL = 80m
SHIFT = 0.222m	SHIFT = 0.381m	SHIFT = 0.381m	SHIFT = 0.381m	SHIFT = 0.381m	SHIFT = 0.381m
D.A. = 30.5142°	D.A. = 66.3819°	D.A. = 53.3779°	D.A. = 13.3681°	D.A. = 10.2746°	D.A. = 20.2871°
T.L. = 367.376m	T.L. = 498.155m	T.L. = 391.775m	T.L. = 122.078 m	T.L. = 102.962m	T.L. = 165.302m
ARC. = 559.087+160m	ARC. = 731.000+160m	ARC. = 571.645+160m	ARC. = 243.322 +160m	ARC. = 45.527+160m	ARC. = 167.854+160m
Dc = 1.455°	Dc = 2.495°	Dc = 2.495°	Dc = 2.495°	Dc = 2.495°	Dc = 2.495°
Ea = 1.000°	Ea = 1.500°	Ea = 1.500°	Ea = 1.500°	Ea = 1.500°	Ea = 1.500°
Eu,f = 0.630°	Eu,f = 1.294°	Eu,f = 1.294°	Eu,f = 1.294°	Eu,f = 1.294°	Eu,f = 1.294°
Vf = 40mph	Vf = 40mph	Vf = 40mph	Vf = 40mph	Vf = 40mph	Vf = 40mph

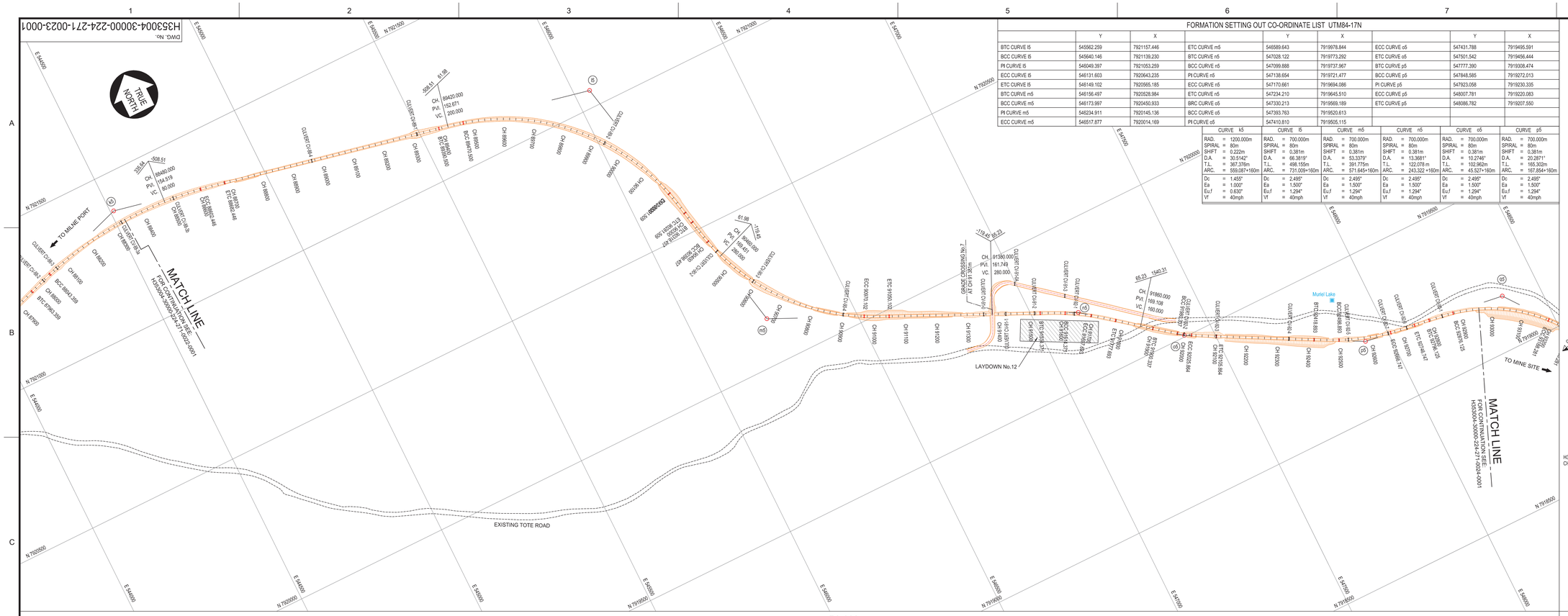

KEY PLAN
NTS

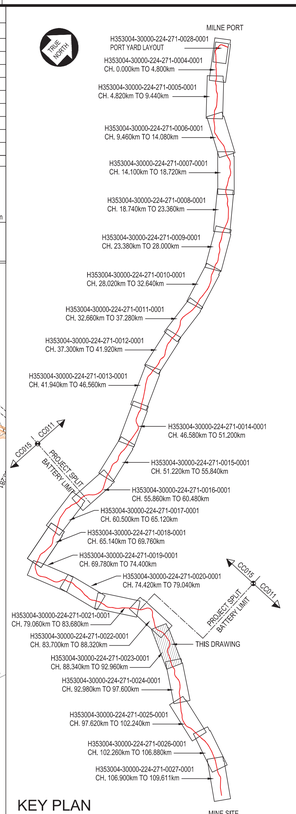

PLAN
SCALE 1:5000

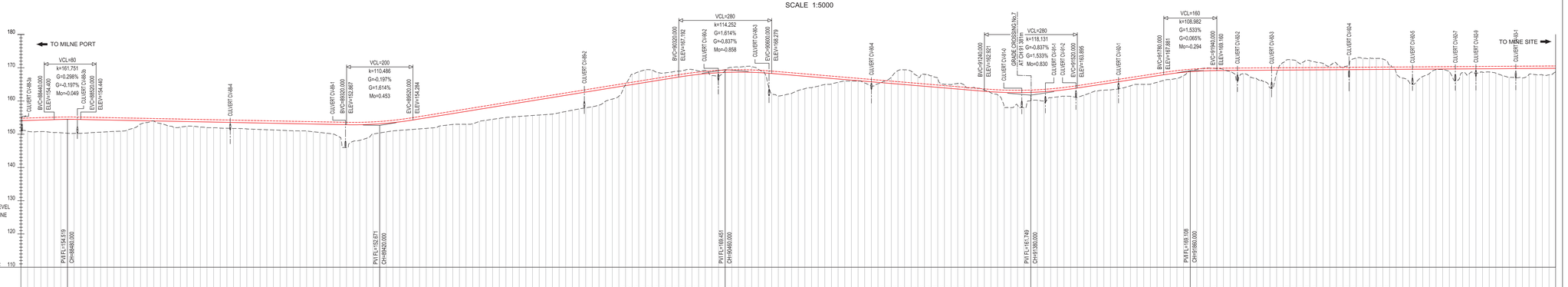

DWG. No. H353004-30000-224-271-0024-0001

FORMATION SETTING OUT CO-ORDINATE LIST UTM84-17N

	Y	X		Y	X		Y	X		Y	X
BTC CURVE q5	548135.688	7919200.744	BTC CURVE s5	549380.483	7918593.975	BTC CURVE u5	550194.855	7918054.724	BTC CURVE w5	550948.576	7917246.225
BCC CURVE q5	548214.580	7919187.612	BCC CURVE s5	549459.781	7918583.489	BCC CURVE u5	550247.647	7917994.625	BCC CURVE w5	551012.072	7917197.570
PI CURVE q5	548380.331	7919166.698	PI CURVE s5	549621.664	7918566.746	PI CURVE u5	550290.311	7917949.250	PI CURVE w5	551072.034	7917154.209
ECC CURVE q5	548479.490	7919032.241	ECC CURVE s5	549747.671	7918463.748	ECC CURVE u5	550319.642	7917894.306	ECC CURVE w5	551119.077	7917097.091
ETC CURVE q5	548529.460	7918969.796	ETC CURVE s5	549811.015	7918414.904	ETC CURVE u5	550369.680	7917825.054	ETC CURVE w5	551171.626	7917036.777
BTC CURVE r5	548555.670	7918935.189	BTC CURVE t5	549928.523	7918320.674	BTC CURVE v5	550380.276	7917788.180	BTC CURVE x5	551235.323	7916961.670
BCC CURVE r5	548605.170	7918872.356	BCC CURVE t5	549990.257	7918269.802	BCC CURVE v5	550420.314	7917718.928	BCC CURVE x5	551287.873	7916901.357
PI CURVE r5	548761.140	7918663.897	PI CURVE t5	550022.020	7918245.698	PI CURVE v5	550493.564	7917585.354	PI CURVE x5	551305.926	7916878.421
ECC CURVE r5	549020.013	7918636.204	ECC CURVE t5	550047.976	7918215.429	ECC CURVE v5	550616.415	7917495.289	ECC CURVE x5	551328.385	7916859.778
ETC CURVE r5	549099.311	7918625.718	ETC CURVE t5	550102.439	7918156.839	ETC CURVE v5	550679.838	7917446.521	ETC CURVE x5	551387.313	7916805.680

CURVE q5	CURVE r5	CURVE s5	CURVE t5	CURVE u5	CURVE v5	CURVE w5	CURVE x5
RAD. = 500.000m	RAD. = 700.000m	RAD. = 700.000m	RAD. = 1000.000m	RAD. = 900.000m	RAD. = 900.000m	RAD. = 1000.000m	RAD. = 1000.000m
SPIRAL = 80m	SPIRAL = 80m	SPIRAL = 80m	SPIRAL = 80m	SPIRAL = 80m	SPIRAL = 80m	SPIRAL = 80m	SPIRAL = 80m
SHIFT = 0.533m	SHIFT = 0.381m	SHIFT = 0.381m	D.A. = 0.267m	D.A. = 0.296m	D.A. = 0.296m	D.A. = 0.267m	SHIFT = 0.267m
D.A. = 44.9378°	D.A. = 46.4194°	D.A. = 32.2850°	D.A. = 9.1282°	D.A. = 12.9601°	D.A. = 24.1167°	D.A. = 13.0015°	D.A. = 7.9103°
T.L. = 247.001m	T.L. = 340.319m	T.L. = 242.713m	T.L. = 119.846m	T.L. = 142.256m	T.L. = 232.320m	T.L. = 153.977m	T.L. = 109.157m
ARC. = 312.156m/160m	ARC. = 487.119m/160m	ARC. = 314.436m/160m	ARC. = 79.316m/160m	ARC. = 123.577m/160m	ARC. = 266.824m/160m	ARC. = 145.918m/160m	ARC. = 58.061m/160m
Dc = 3.493°	Dc = 2.495°	Dc = 2.495°	Dc = 1.745°	Dc = 1.941°	Dc = 1.941°	Dc = 1.745°	Dc = 1.745°
Ea = 2.000°	Ea = 1.500°	Ea = 1.500°	Ea = 1.000°	Ea = 1.000°	Ea = 1.000°	Ea = 1.000°	Ea = 1.000°
Eu,f = 1.912°	Eu,f = 1.294°	Eu,f = 1.294°	Eu,f = 0.956°	Eu,f = 1.173°	Eu,f = 1.173°	Eu,f = 0.956°	Eu,f = 0.956°
Vf = 40mph	Vf = 40mph	Vf = 40mph	Vf = 40mph	Vf = 40mph	Vf = 40mph	Vf = 40mph	Vf = 40mph

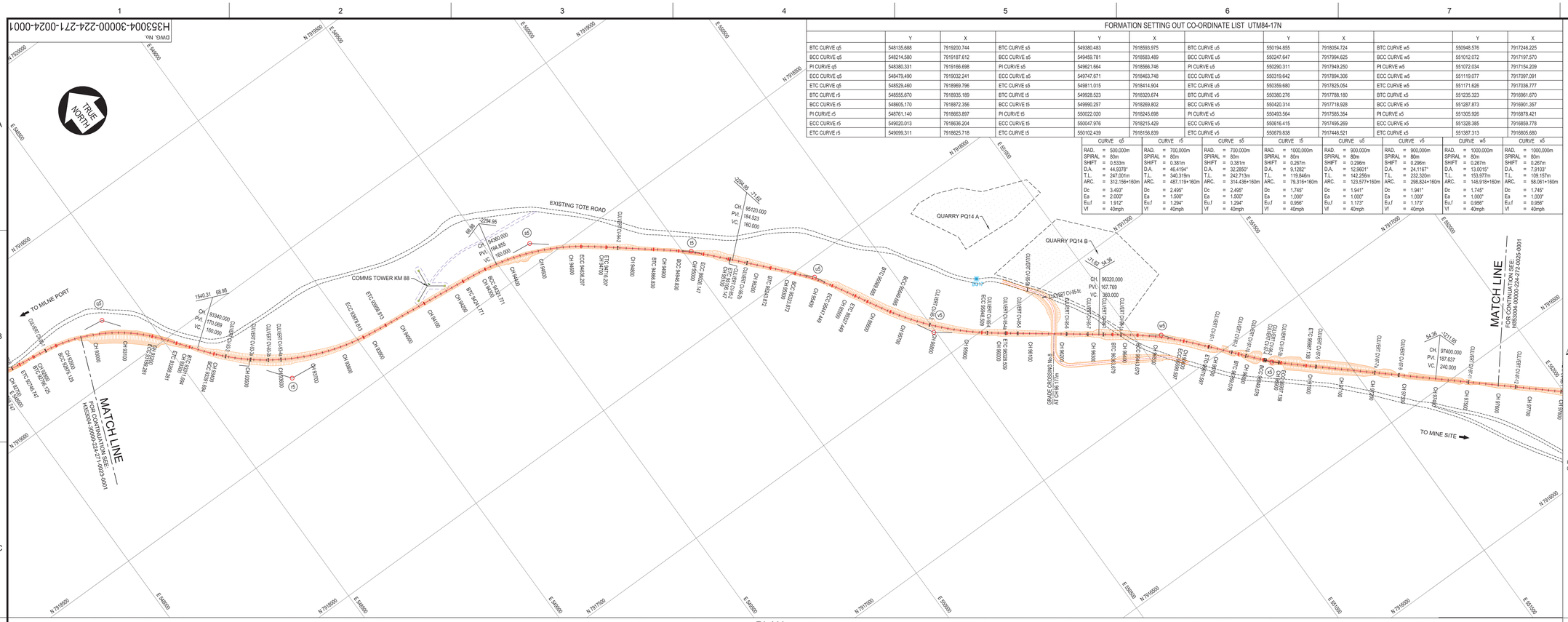

PLAN
SCALE 1:5000

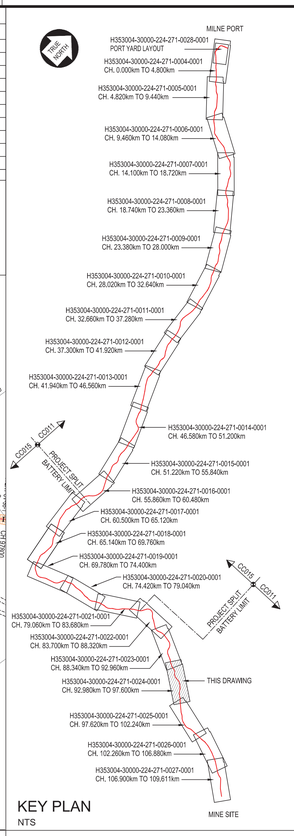

KEY PLAN
NTS

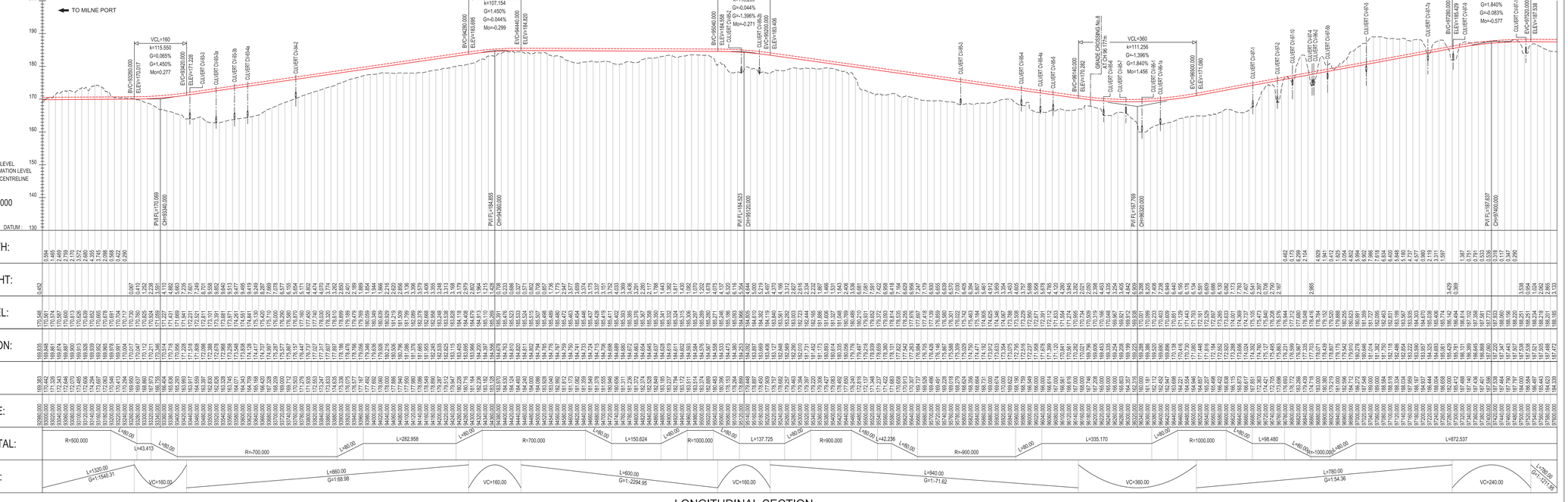

LONGITUDINAL SECTION

LEGEND :

- ▣ = APPROVED WATER SOURCES
- = MASSIVE ICE FORMATION

NOTE :

1. EARTHWORKS FOOTPRINT DOES NOT INDICATE EXTENT OF FORMATION WIDENING AROUND CURVES WHERE APPLICABLE (REFER TO TYPICAL DRAWINGS) .
2. START / END DEVIATION REFER TO RAIL ALIGNMENT EXTENDING BEYOND EXISTING PERMITTING AREA BOUNDARIES.
3. CO-ORDINATE SYSTEM: WGS 1984 UTM, ZONE 17 NORTH, METER
4. ALL DIMENSIONS SHOWN ARE IN METERS, UNLESS OTHERWISE SPECIFIED.
5. THIS DRAWING WAS PREVIOUSLY ISSUED AS: H353004-00000-224-272-0023 -0001
6. FORMATION = TOP OF SUBGRADE.
7. CURVE DATA BELOW THE LINE IS IN IMPERIAL UNITS (IU).

PERMIT TO PRACTICE
HATCH LTD.
Signature
Date
PERMIT NUMBER: P 512
The Association of Professional Engineers, Geologists and Geophysicists of NWT/NU

H353004-30000-224-271-0025-0001	LINE PLAN AND LONGITUDINAL SECTION CH. 97+620 TO CH. 102+240
H353004-30000-224-271-0023-0001	LINE PLAN AND LONGITUDINAL SECTION CH. 88+340 TO CH. 92+960
DRAWING No.	DRAWING TITLE

REFERENCE DRAWINGS

REG. PROFESSIONAL

NOT FOR CONSTRUCTION

THIS DRAWING WAS PREPARED BY HATCH LTD. ("HATCH") FOR THE EXCLUSIVE USE OF BAFFINLAND IRON MINES LP ("CLIENT") AND ITS USE IS SUBJECT TO THE TERMS AND CONDITIONS OF THE CONTRACT BETWEEN HATCH AND THE CLIENT. ANY USE OF THIS DRAWING BY ANY THIRD PARTY IS AT THAT PARTY'S SOLE RISK. THE COPYRIGHT AND ALL INTELLECTUAL PROPERTY OF HATCH SUBJECT TO CLIENT'S ROYALTY-FREE, IRREVOCABLE, PERPETUAL AND NON-EXCLUSIVE LICENSE TO USE AND REPRODUCE THE DRAWING FOR PURPOSES CONNECTED WITH THE PROJECT, INCLUDING THE CONSTRUCTION, COMPLETION, MAINTENANCE, EXTENSION, REINSTATEMENT AND REPAIR OF THE PROJECT. THIS DRAWING, AND THE INFORMATION CONTAINED HEREIN, SHALL BE TREATED AS CONFIDENTIAL FOR ALL OTHER PURPOSES AND SHALL NOT BE MODIFIED WITHOUT THE WRITTEN CONSENT OF HATCH.

No.	DESCRIPTION	BY	CH'D	DATE
A	INTERNAL / CLIENT REVIEW.	AJVN		2019/01/10

REVISIONS

HATCH

ROLE	NAME	SIGNATURE	DATE
DRAFTSPERSON	A VAN NIEKERK	NR	2017/01/25
DESIGNER	A VAN NIEKERK	NR	2017/01/07
CHECKER	G JOHNSTONE		
DESIGN COORD.	G JOHNSTONE		
RESP. ENG.	R HALIM		
LEAD DISC. ENG.	F VAN BILJON	van Biljon, Fanus	
AREA LEAD	F VAN BILJON	van Biljon, Fanus	
ENG. MANAGER	D STANGER		
AREA MANAGER	F PITTMAN		

DRAWING APPROVAL STATUS: Client Review

Baffinland

BAFFINLAND IRON MINES LP
MARY RIVER PROJECT

RAIL SITE
PLAN LONGITUDINAL SECTION
CH. 92+980 TO CH. 97+600

SCALE	DWG. No.	REV
1:5,000 OR AS NOTED	H353004-30000-224-271-0024-0001	A

SHEET SIZE: A0

SUBFRAMES $TIMES
SUBSHEETS $SHEETS