

REFERENCE DRAWINGS		DRAWING TITLE	
H353004-10000-221-272-0006-0001	RAILWAY LOAD OUT PAD	H353004-10000-223-271-0001 TO 3-0001	TOTE ROAD RE-ALIGNMENT
H353004-10000-223-271-0005 TO 8-0001	SERVICE ROAD TO SEWER TREATMENT	H353004-30000-224-271-0005-0001	LINE PLAN AND LONGITUDINAL SECTION CH. 102+240 TO CH. 106+880
DRAWING No.		DRAWING TITLE	
1		2	
3		4	
5		6	
7		8	

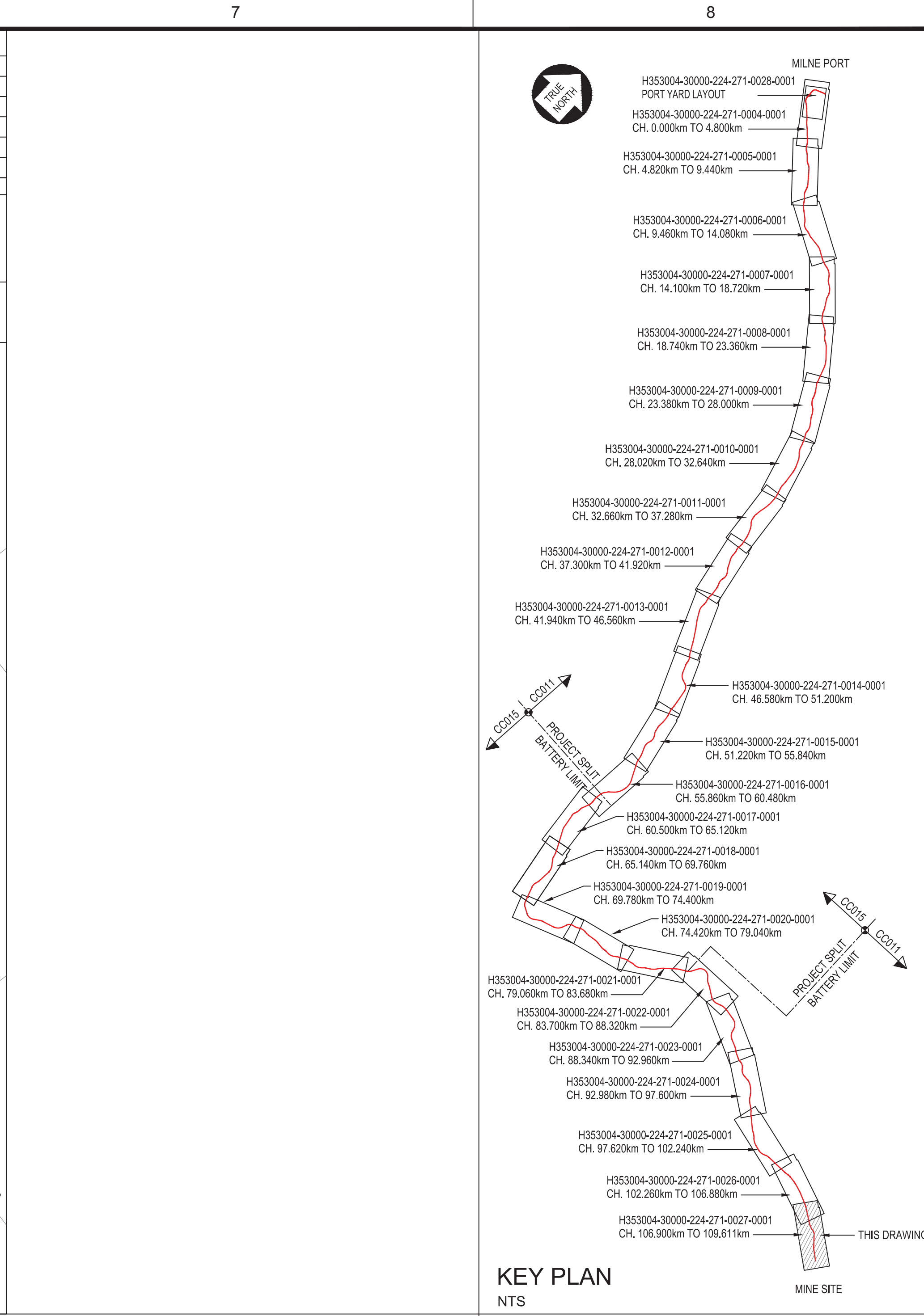

LEGEND:

- APPROVED WATER SOURCES
- MASSIVE ICE FORMATION

NOTE:

- EARTHWORKS FOOTPRINT DOES NOT INDICATE EXTENT OF FORMATION WIDENING AROUND CURVES WHERE APPLICABLE (REFER TO TYPICAL DRAWINGS).
- START / END DEVIATION REFER TO RAIL ALIGNMENT EXTENDING BEYOND EXISTING PERMITTING AREA BOUNDARIES.
- CO-ORDINATE SYSTEM: WGS 1984 UTM, ZONE 17 NORTH, METER
- ALL DIMENSIONS SHOWN ARE IN METERS, UNLESS OTHERWISE SPECIFIED.
- THIS DRAWING WAS PREVIOUSLY ISSUED AS: H353004-00000-224-272-0007-0001
- FORMATION = TOP OF SUBGRADE.
- CURVE DATA BELOW THE LINE IS IN IMPERIAL UNITS (IU).

PERMIT TO PRACTICE

HATCH LTD.

Signature: \_\_\_\_\_

Date: \_\_\_\_\_

PERMIT NUMBER: P-913

The Association of Professional Engineers, Geologists and Geophysicists of NWITNU

**Baffinland**

BAFFINLAND IRON MINES LP

MARY RIVER PROJECT

RAIL SITE

PLAN AND LONGITUDINAL SECTION

CH. 106+900 TO CH. 109+611

SCALE: 1:5,000 OR AS NOTED

DWG. No. H353004-30000-224-271-0027-0001

REV. A

REG. PROFESSIONAL

NOT FOR CONSTRUCTION

REVISIONS

DRAFTSPERSON: A VAN NIEKERK

DESIGNER: A VAN NIEKERK

CHECKER: G. JOHNSTONE

DESIGN COORD.: G. JOHNSTONE

RESP. ENG.: F. HALIM

LEAD DISC. ENG.: F. VAN BILJON

AREA LEAD: F. VAN BILJON

ENG. MANAGER: F. STANGER

AREA MANAGER: F. PITTMAN

DATE: 2019/01/13

ROLE: NAME

SIGNATURE: DATE

DRAWING APPROVAL STATUS: Internal / Client Review



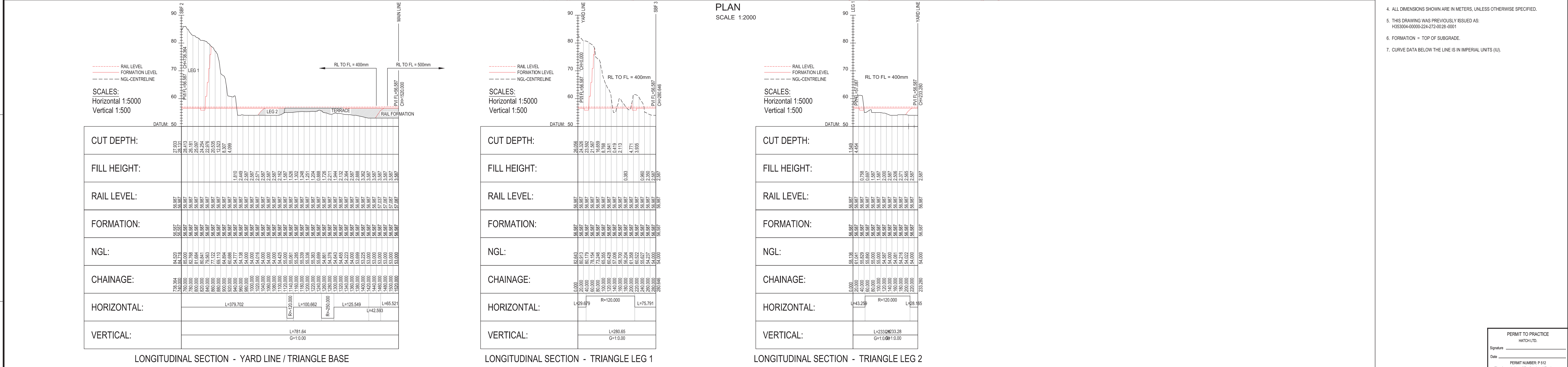
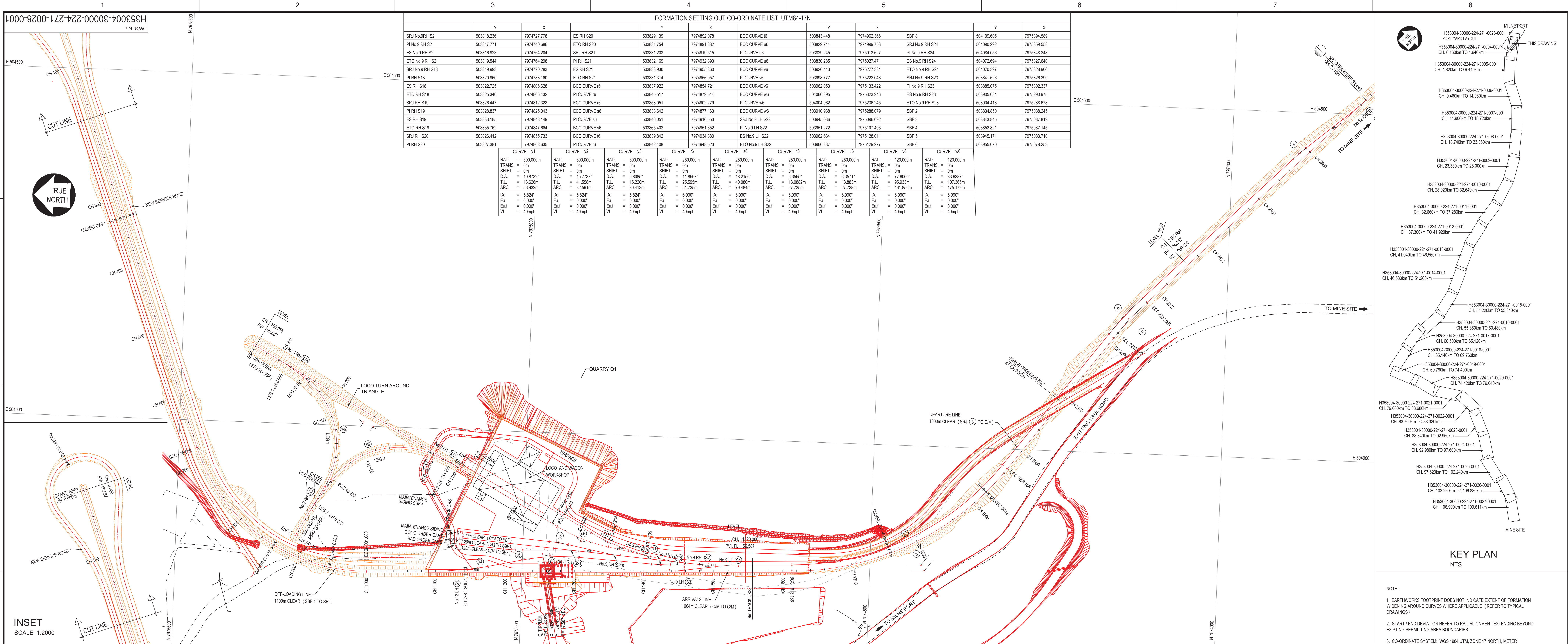

APPROVED FOR CONSTRUCTION

REG. PROFESSIONAL

DESIGNER

CHECKER

DESIGN COORD.

RESP. ENG.

LEAD DISC. ENG.

AREA LEAD

ENG. MANAGER

INTERNAL CLIENT REVIEW

BY

DATE

DESCRIPTION

REVISIONS

DRAFTSPERSON

DESIGNER

CHECKER

DESIGN COORD.

RESP. ENG.

LEAD DISC. ENG.

AREA LEAD

ENG. MANAGER

INTERNAL CLIENT REVIEW

BY

DATE

DESCRIPTION

REVISIONS

PERMIT TO PRACTICE

HATCH LTD.

Signature

Date

PERMIT NUMBER: P 913

The Association of Professional Engineers, Geologists and Geophysicists of NWITNU

Baffinland

BAFFINLAND IRON MINES LP

MARY RIVER PROJECT

LAYOUT PLAN

PLAN AND LONGITUDINAL SECTION

PORT YARD LINE AND TRIANGLE

SCALE: 1:2,000

DWG. No. H353004-30000-224-271-0028-0001

REV

SHEET SIZE: A0



# **PLAN AND LONGITUDINAL SECTIONS (1:50000 SCALE)**







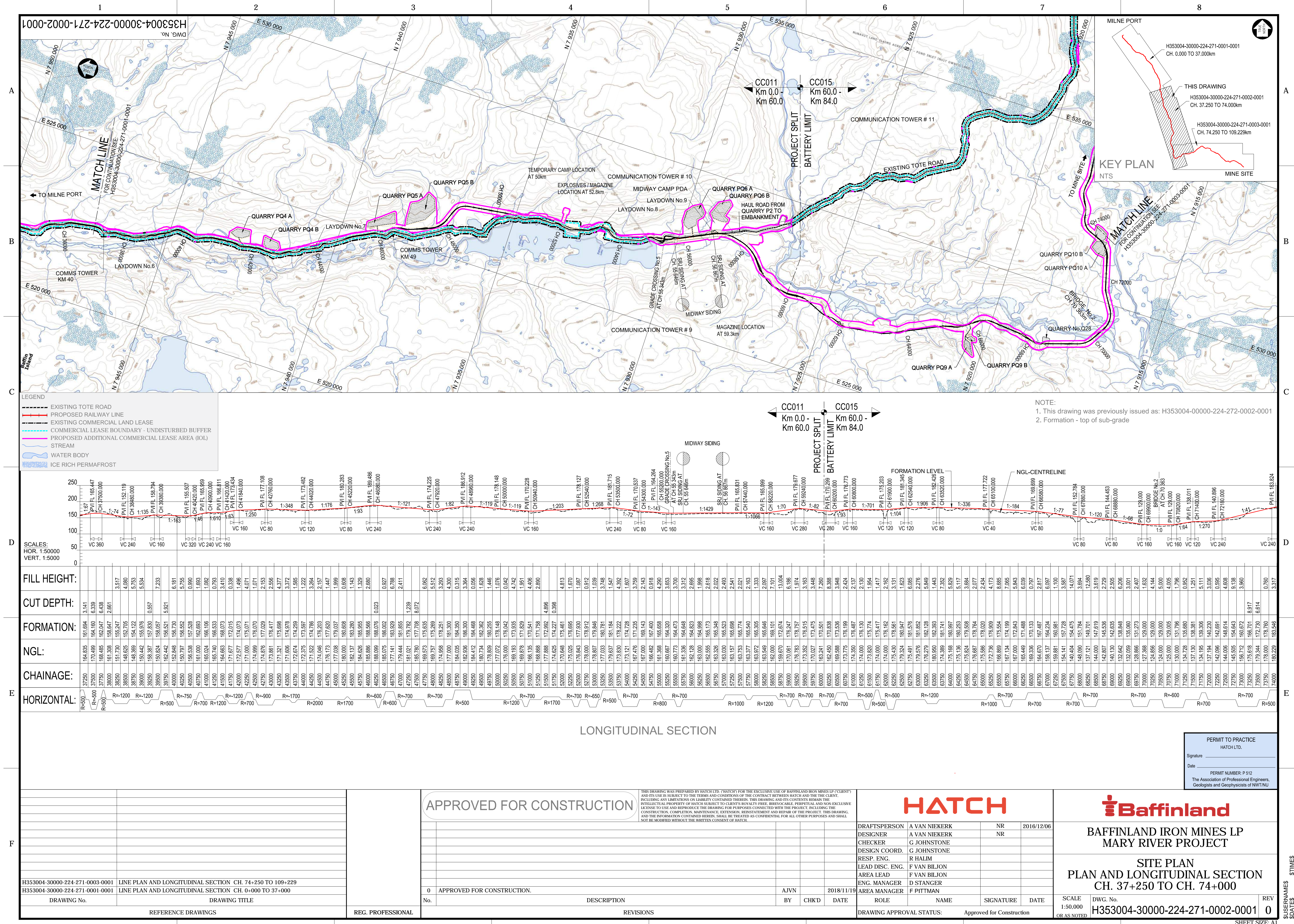







# BRIDGE LAYOUT



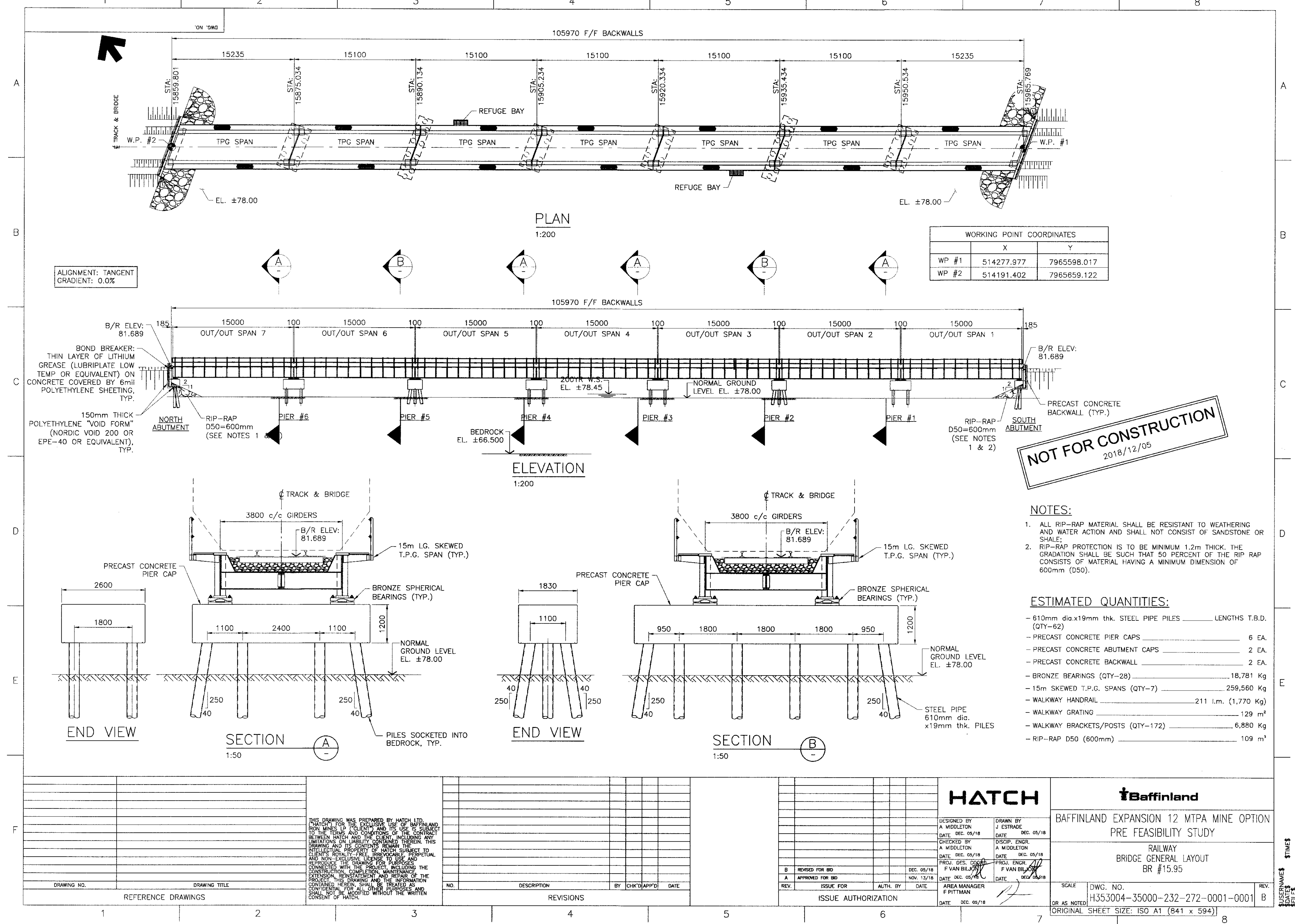



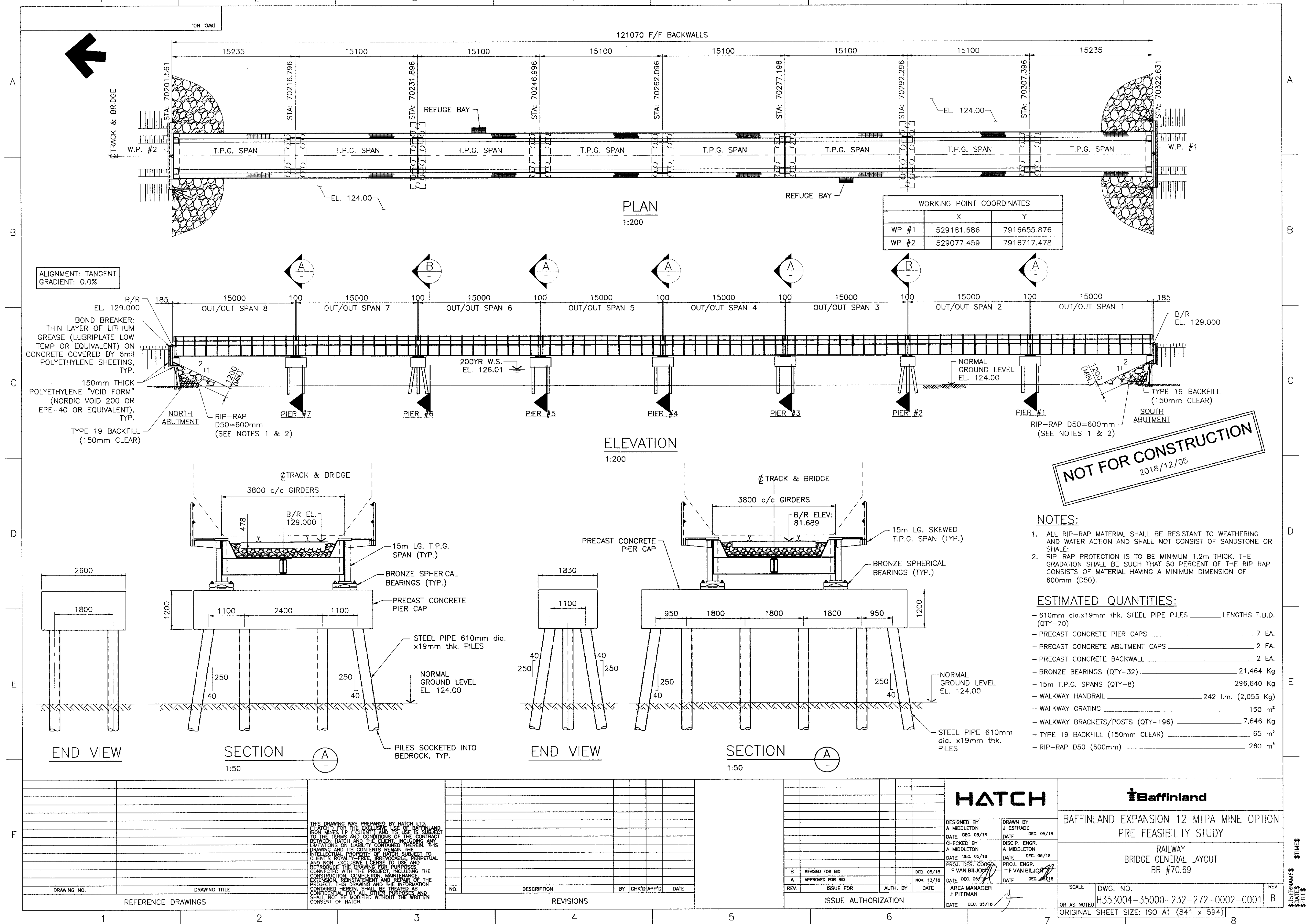



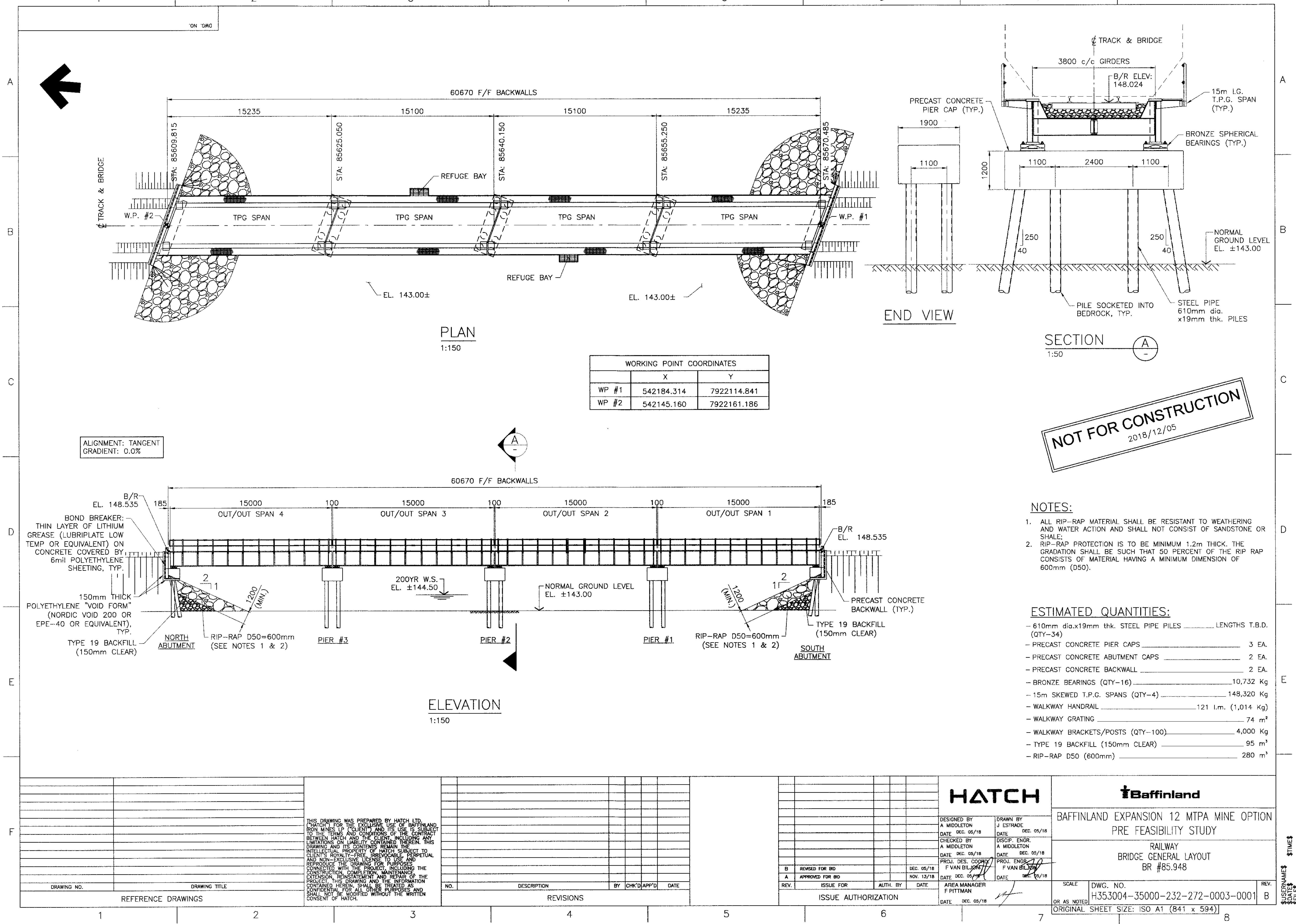







# DIAGAMMATIC LAYOUTS