DWG. NO. H337697-4210-07-012-0002

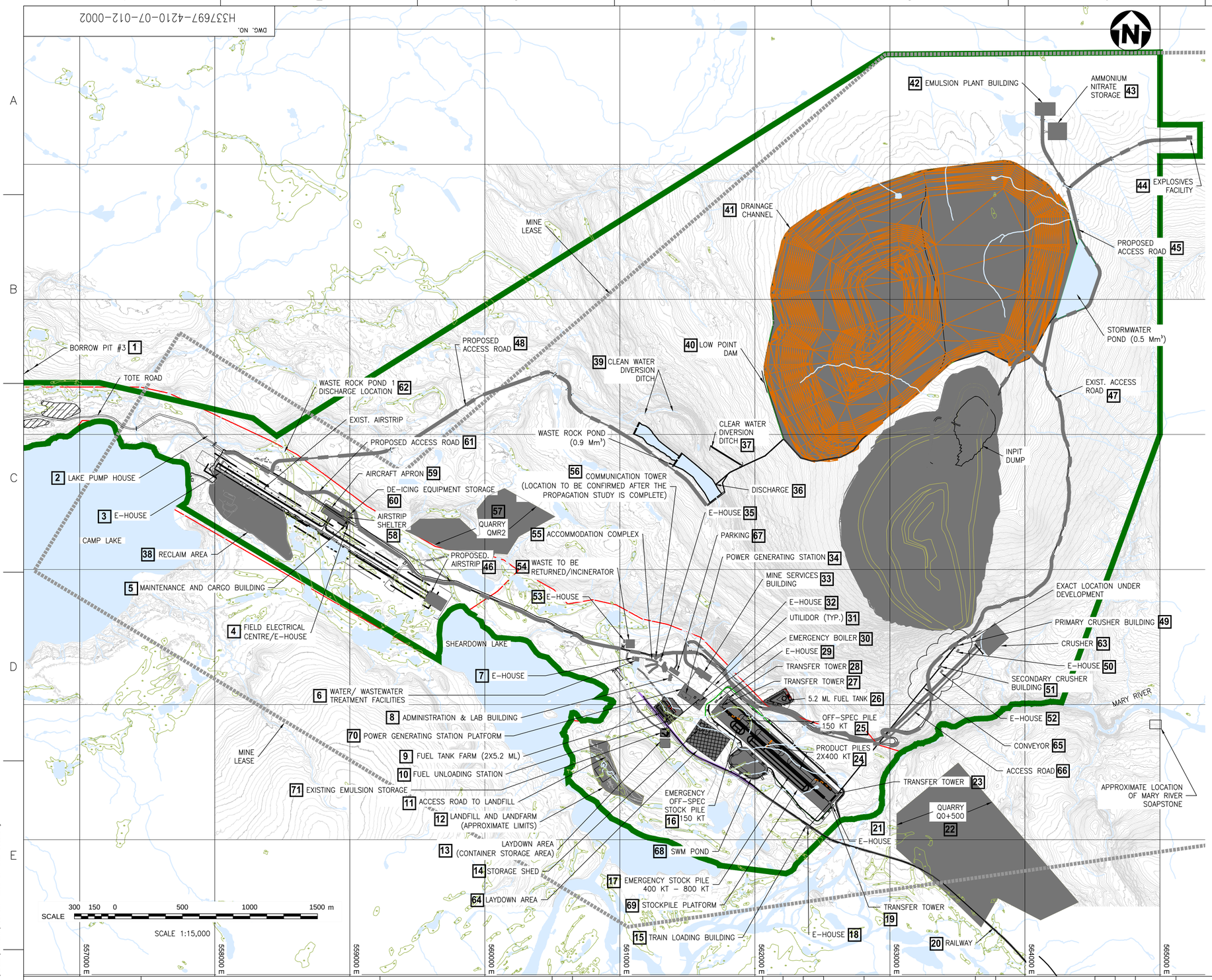

RECLAMATION AREA - AFTER OPERATION

AREA	m²
1	38,850
2	20
3	290
4	40
5	230
6	870
7	290
8	940
9	24,190
10	600
11	4,900
12	76,300
13	4,420
14	4,320
15	370
16	5,760
17	31,450
18	140
19	200
20	26,750
21	140
22	817,690
23	200
24	28,000
25	5,760
26	16,340
27	200
28	200
29	290
30	380
31	2,000
32	290
33	5,750
34	2,550
35	250
36	700
37	800
38	175,780
39	2,400
40	3,300
41	5,080,000
42	14,260
43	17,380
44	1,020
45	27,900
46	13,500
47	56,800
48	34,560
49	500
50	290
51	350
52	290
53	290
54	870
55	5,740
56	220
57	260,310
58	510
59	14,620
60	890
61	41,500
62	500

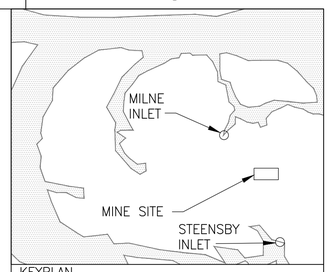

KEYPLAN

LEGENDS:

- RECLAMATION AREA AFTER OPERATION
- WATER
- EXISTING BORROW AREA
- TEMPORARY LAYDOWN AREA
- ACCESS ROAD
- RIVER/STREAM/DRAINAGE
- POTENTIAL DEVELOPMENT AREA
- BAFFINLAND'S COMMERCIAL LEASE ON INUIT OWNED LAND
- COMMUNICATION TOWER

NOTES:

1. TOPOGRAPHY PROVIDED BY TERRAPOINT CANADA INC.
2. COORDINATE GRID IS SHOWN IN UTM (NAD83) ZONE 17 AND IS IN METRES.
3. CONTOURS ARE IN METRES. CONTOUR INTERVAL IS 2 METRES.
4. MINE SITE INFRASTRUCTURE IS BASED ON EIS AND AMEC DRAWINGS ADDITIONAL DETAILS PROVIDED IN DRAWINGS : A1-164512-6120-121-0100 A1-165926-6000-121-GAD-0100 A1-159952-6020-121-0200
5. MATERIAL HANDLING AND PROCESSING LAYOUT WAS REVISED BASED ON AKER KVAERNER DRAWING DWG-2000-M-0003, REV C.
6. MINE SITE AS-CONSTRUCTED INFORMATION PROVIDED BY GENIVAR, SURVEYED AS OF JAN. 2009.

AREA	m²
63	30,000
64	48,500
65	3,460
66	58,300
67	3,400
68	43,600
69	133,670
70	16,800
71	6,570
TOTAL	**7,200,570**

DRAWING NO.	DRAWING TITLE

REFERENCE DRAWINGS

NO.	DESCRIPTION	BY	CHK'D	APP'D	DATE
A	ISSUED FOR INFORMATION				

REVISIONS

REV.	ISSUE FOR	AUTH. BY	DATE
A	ENVIRONMENTAL PERMITTING		

ISSUE AUTHORIZATION

HATCH™

DESIGNED BY A. GREGORCZYK DATE	DRAWN BY M. LU DATE
CHECKED BY T. HO DATE	DISCIP. ENGR. J. BINNS DATE
PROJ. DES. COORD. DATE	PROJ. ENGR. DATE
PROJ. MGR. DATE	

Baffinland Iron Mines Corporation

MARY RIVER PROJECT

PRELIMINARY MINE CLOSURE AND RECLAMATION PLAN
MINE SITE FINAL CLOSURE PHASE

SCALE: OR AS NOTED | DWG. NO. H337697-4210-07-012-0002 | REV. A

Nov 03 , 2011 , 9:03am Login name: fur51283 Layout: Reclaim
Drawing Name: P:\289980 – Mary River\CAD\Civil\Roads\Reclaim\H337697-4210-07-012-0002.dwg