

SAVED: C:\Users\kale.mcgrouther\Documents\4 - Maps\Reporting\2020 Work Plan\BIML_Fig10 Northern_Corridor_S8.mxd, 31-Oct-19



LEGEND

- Scope of Work for 2020 - Post-Project Certificate Approval

Scope of Work for 2020 - Pre-Project Certificate Approval

Work Carried over from 2019 & Prior - Security in Place

x

Milne Inlet Tote Road Km Marking

Milne Inlet Tote Road

Proposed North Railway
- Tote Road Realignment

Proposed Infrastructure

Project Development Area

Undisturbed 50 m Buffer From Commercial Lease Boundary

Commercial Lease Boundary

ᑭᓄᓂᓂ ᐃᓄᓂᓂᓂᓂᓂᓂ

MARY RIVER PROJECT

Tote Road 2020 Work Plan
(Sheet 8 of 15)

Projection: NAD 1983 UTM ZONE 17N.
Base Map: © Her Majesty the Queen in rights of
Canada Department of Natural Resources (2009).
All rights reserved.

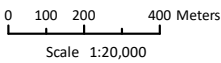

ᑭᓄᓂᓂᓂᓂᓂᓂ
FIGURE

10

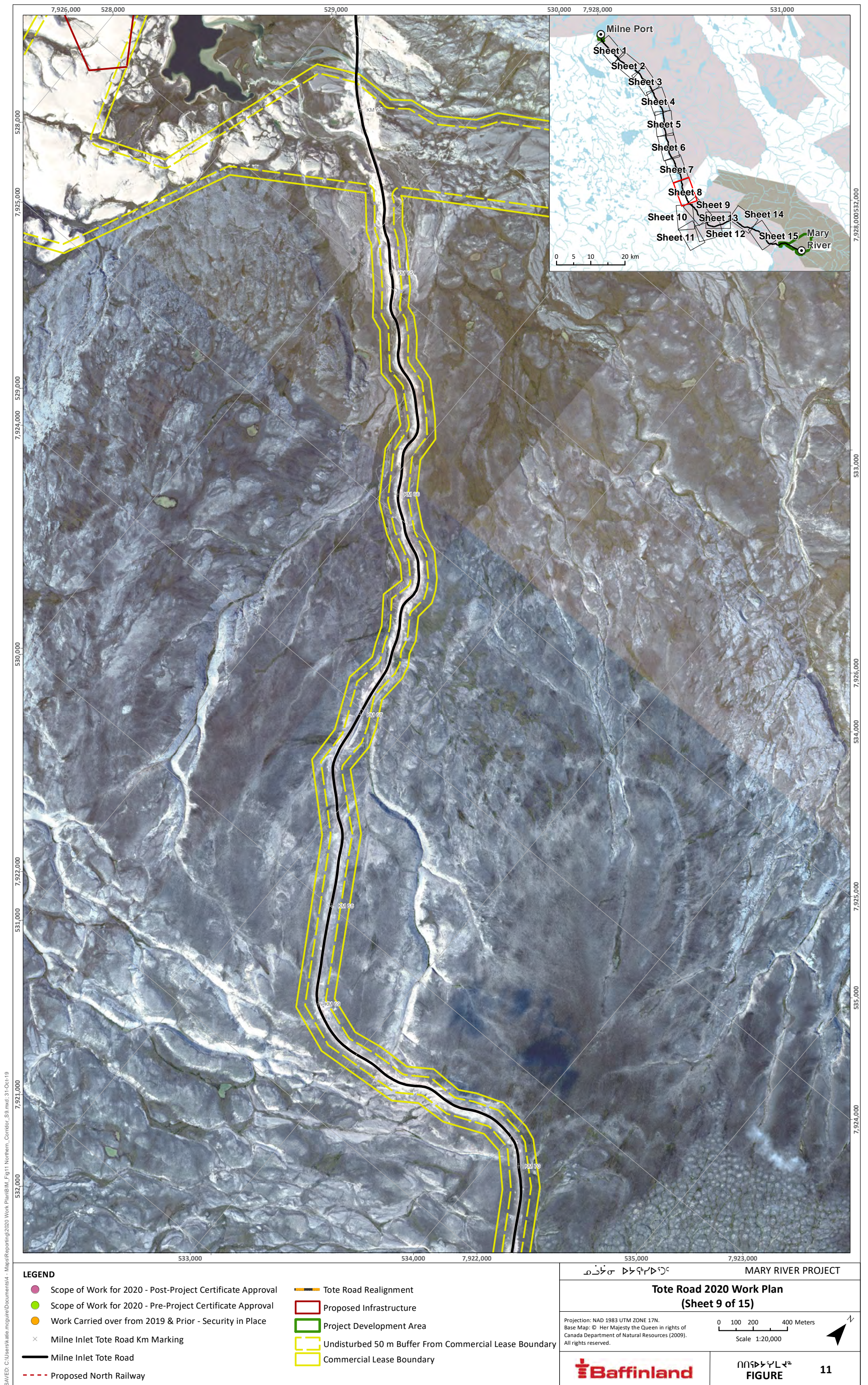

SAVED: C:\Users\kale.mcguire\Documents\4 - Maps\Reporting\2020 Work Plan\BIML_Fig12 Northern_Corridor_S10.mxd: 31-Oct-19

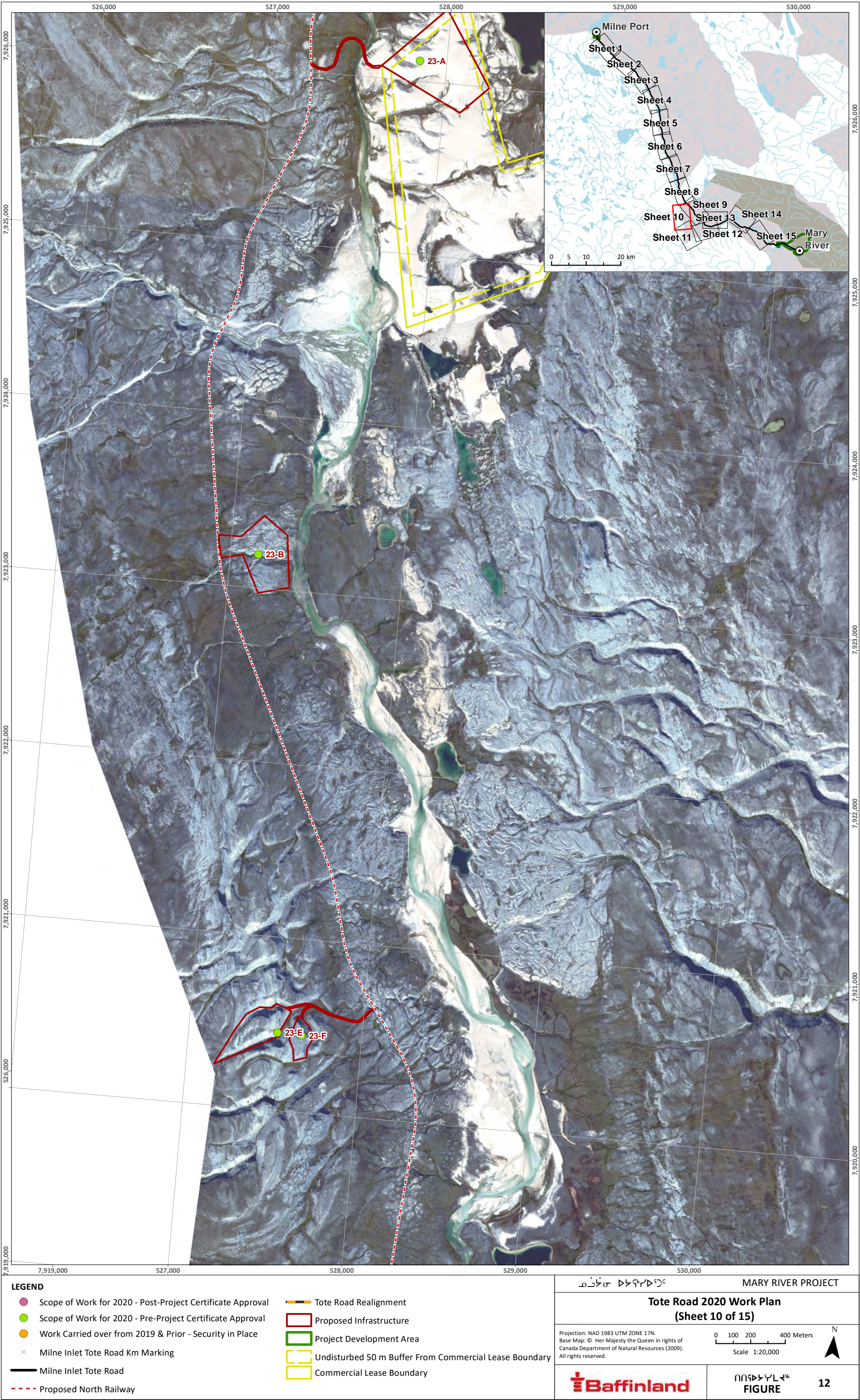

LEGEND

- Scope of Work for 2020 - Post-Project Certificate Approval

Scope of Work for 2020 - Pre-Project Certificate Approval

Work Carried over from 2019 & Prior - Security in Place

×

Milne Inlet Tote Road Km Marking

Milne Inlet Tote Road

Proposed North Railway
- Tote Road Realignment

Proposed Infrastructure

Project Development Area

Undisturbed 50 m Buffer From Commercial Lease Boundary

Commercial Lease Boundary

ᑭᓄᓂᓂ ᐃᓕᓕᓕᓂᓂᓂᓂ

MARY RIVER PROJECT

Tote Road 2020 Work Plan
(Sheet 10 of 15)

Projection: NAD 1983 UTM ZONE 17N.
Base Map: © Her Majesty the Queen in rights of
Canada Department of Natural Resources (2009).
All rights reserved.

0 100 200 400 Meters
Scale 1:20,000



ᑭᓄᓂᓂᓂᓂᓂᓂ
FIGURE

12

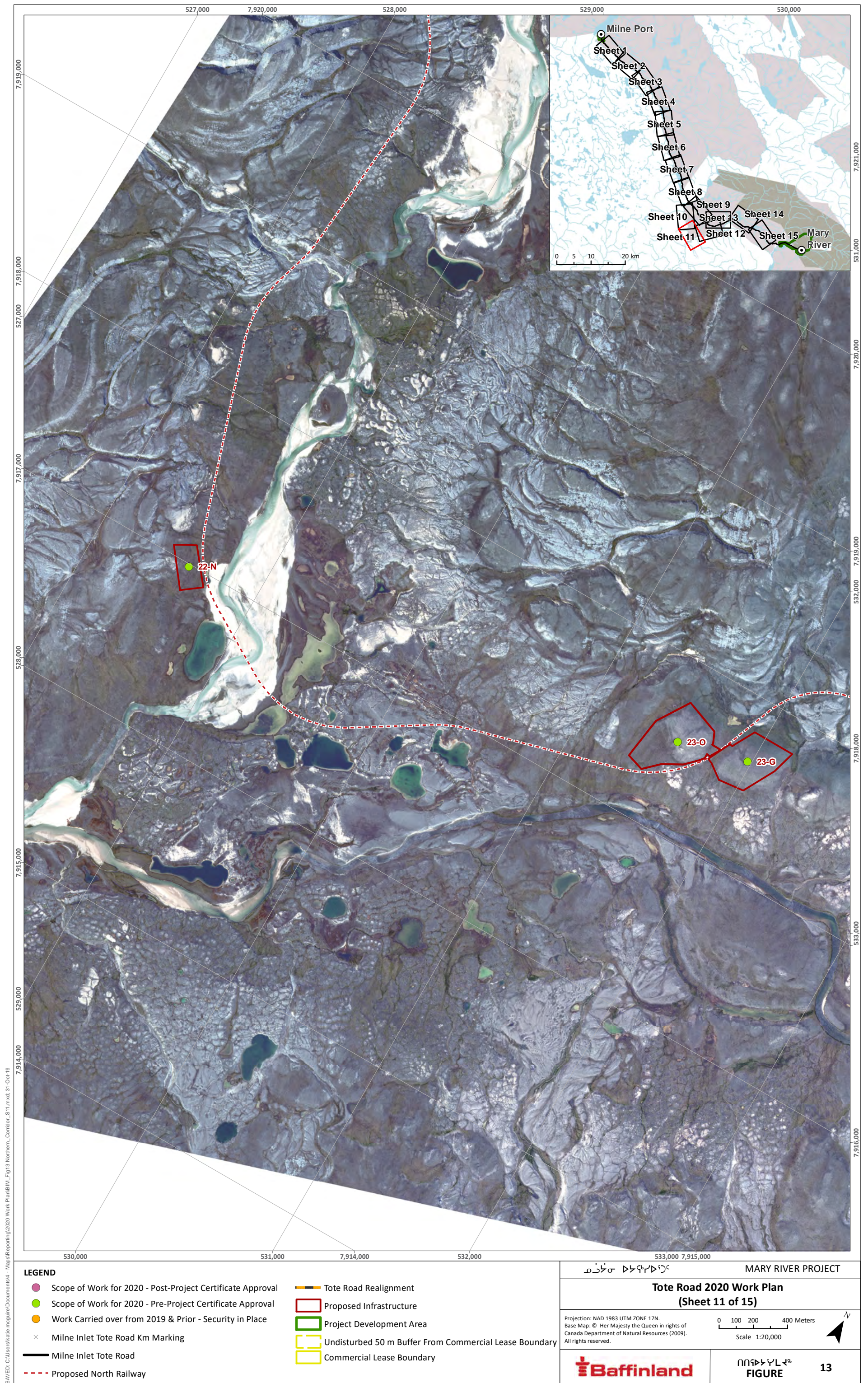

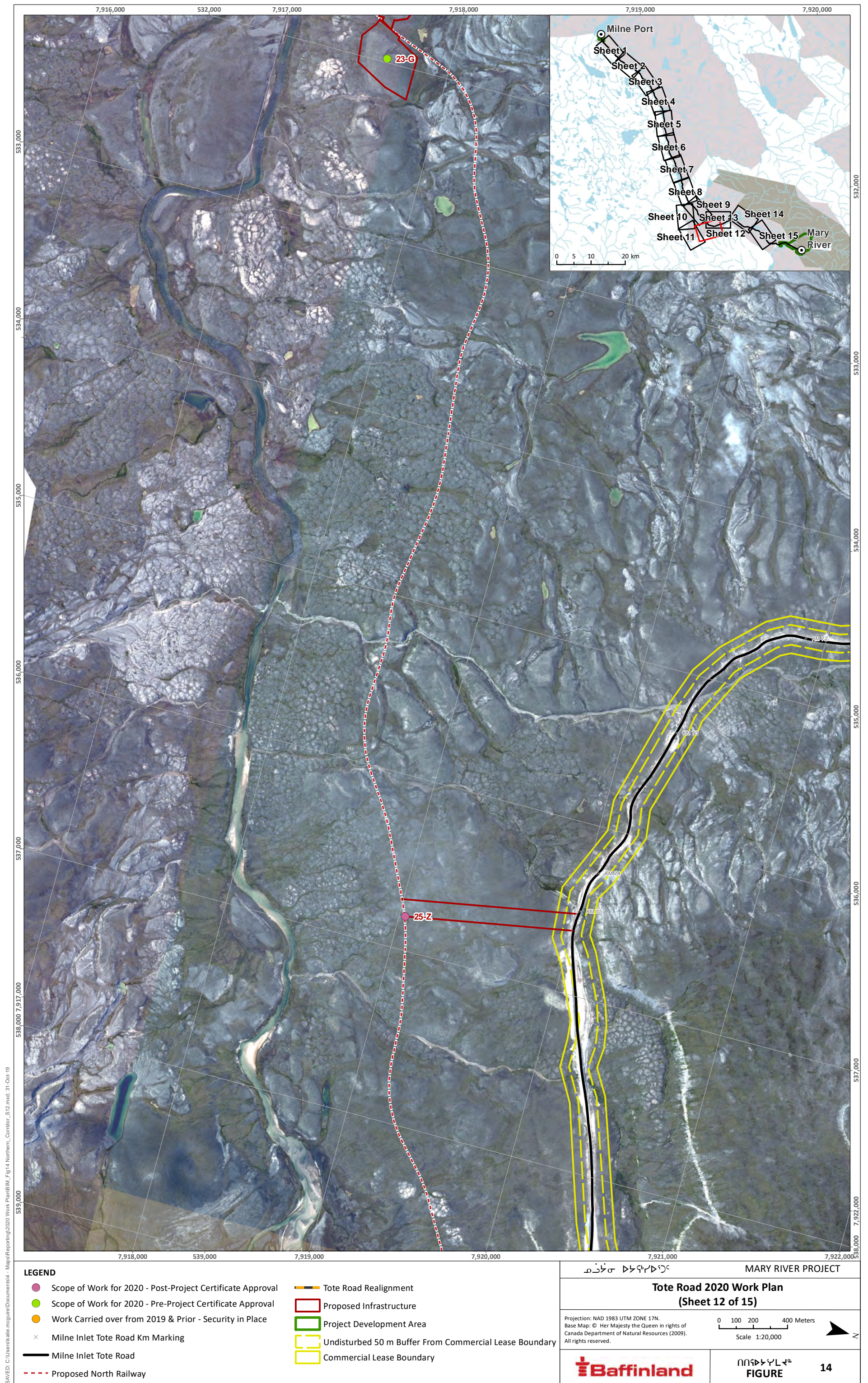

SAVED: C:\Users\kalle.mcgroun\Documents\4 - MegaReporting\2020 Work Plan\BIML_Fig15 Northern_Corridor_S13.mxd: 31-Oct-19

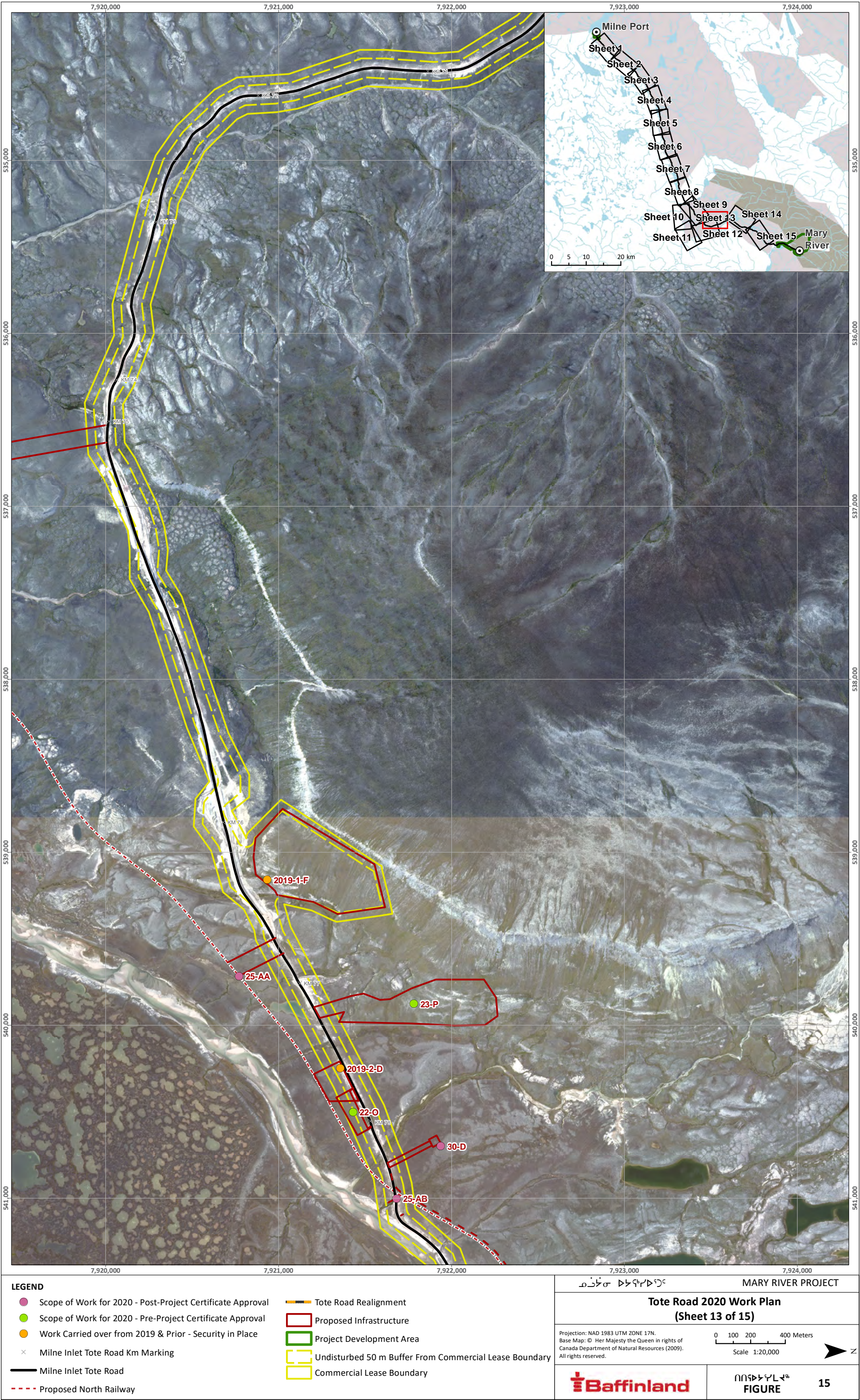

LEGEND

- Scope of Work for 2020 - Post-Project Certificate Approval

Scope of Work for 2020 - Pre-Project Certificate Approval

Work Carried over from 2019 & Prior - Security in Place

×

Milne Inlet Tote Road Km Marking

Milne Inlet Tote Road

Proposed North Railway
- Tote Road Realignment

Proposed Infrastructure

Project Development Area

Undisturbed 50 m Buffer From Commercial Lease Boundary

Commercial Lease Boundary

ᑭᓄᓂᓂ ᐅᓕᓕᓂᐅᓂᐅᓂ

MARY RIVER PROJECT

Tote Road 2020 Work Plan
(Sheet 13 of 15)

Projection: NAD 1983 UTM ZONE 17N.
Base Map: © Her Majesty the Queen in rights of
Canada Department of Natural Resources (2009).
All rights reserved.

0 100 200 400 Meters
Scale 1:20,000



ᑭᓄᓂᓂᐅᓂᐅᓂ
FIGURE

15

SAVED: C:\Users\kalle.mcguire\Documents\4 - MegaReporting\2020 Work Plan\BIML_Fig16 Northern_Corridor_S14.mxd: 31-Oct-19

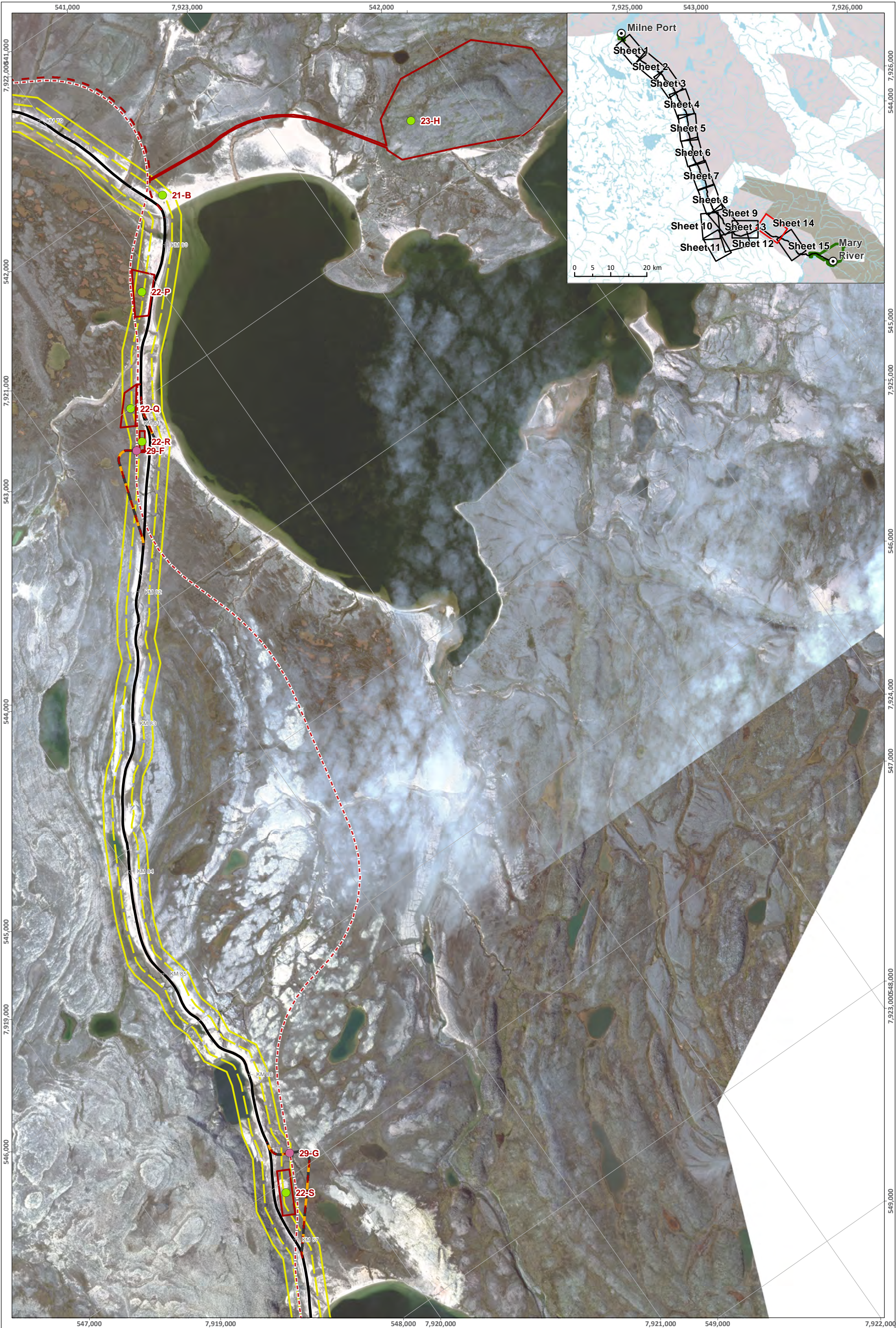

LEGEND

- Scope of Work for 2020 - Post-Project Certificate Approval
- Scope of Work for 2020 - Pre-Project Certificate Approval
- Work Carried over from 2019 & Prior - Security in Place
- × Milne Inlet Tote Road Km Marking
- Milne Inlet Tote Road
- - - Proposed North Railway
- Tote Road Realignment
- Proposed Infrastructure
- Project Development Area
- Undisturbed 50 m Buffer From Commercial Lease Boundary
- Commercial Lease Boundary

ᓄᓕᓐ ᓄᓕᓐ ᓄᓕᓐ

MARY RIVER PROJECT

Tote Road 2020 Work Plan
(Sheet 14 of 15)

Projection: NAD 1983 UTM ZONE 17N.
Base Map: © Her Majesty the Queen in rights of
Canada Department of Natural Resources (2009).
All rights reserved.

0 100 200 400 Meters
Scale 1:20,000



ᓄᓕᓐ ᓄᓕᓐ ᓄᓕᓐ
FIGURE

16



Appendix B:

2020 Marginal Closure and Reclamation Financial Security Estimate

Provided under separate cover

Appendix C:

Interim Closure and Reclamation Plan (BAF-PH1-830-P16-0012)

Management Plans Not Available in Compressed Version

Appendix D:

Emergency Response Plan (BAF-PH1-840-P16-0002)

Management Plans Not Available in Compressed Version

Appendix E:

Spill Contingency Plan (BAF-PH1-830-P16-0036)

Management Plans Not Available in Compressed Version