



2020 Marginal Closure and Reclamation Financial Security Estimate

22 January 2020







2019-11-01	0	Issued for Use			Via Email 1 Nov. 2019	Via Email 1 Nov. 2019	
			C. Murray	G. Goddard	S. Proulx	P. Du Toit	B. Penney
2020-01-22	1	Issued for Use			Via Email 23 Jan. 2020	Via Email 22 Jan. 2020	
			C. Murray	M. Lord-Hoyle	S. Proulx	P. Du Toit	B. Penney
Date	Rev.	Status	Prepared By	Checked By			Approved By

Table of Contents

1.	Introduction	4
1.1	Purpose	4
1.2	Regulatory Context	4
1.3	Applied Rates	5
1.4	Document Structure	5
2.	2019 Reconciliation	6
2.1	Disturbed Areas Reconciliation	6
2.1.1	Grade and Re-Contour	6
2.2	Buildings	6
2.2.1	Buildings and Foundations	6
2.2.2	Desalination Plant	7
2.3	2019 Sea Lift Materials	7
2.3.1	Mechanical and Mobile Equipment	7
2.3.2	Storage Tanks	9
3.	2020 Work Plan	10
3.1	Introduction	10
3.1.1	Closure Scenario	10
3.2	2020 Planned Activities	10
3.3	2020 Work Plan Security Estimate Assumptions	11
3.3.1	Direct Cost Assumptions	11
3.3.1.1	Buildings and Foundations	12
3.3.1.2	Mechanical and Mobile Equipment	12
3.3.1.3	Site Works	13
3.3.1.4	Storage Tanks	14
3.3.1.5	Piping	14
3.3.1.6	Cabling	15
3.3.1.7	Incinerators	15
3.3.1.8	Fill Application	15
3.3.2	Indirect Cost Assumptions	15
3.3.2.1	On-Site Fuel Demobilization and Reclamation Fuel Mobilization	16
3.3.2.2	Mobilization of Workers Required for Reclamation	16
3.3.2.3	Worker Accommodation & Camp Operation	16
3.3.2.4	Mobilization and Demobilization of Equipment and Materials	17
3.3.2.5	Supervision, Project Management and Contract Administration	17
3.3.2.6	Engineering Fees	17
3.3.2.7	Contingency	17
3.3.3	Exclusions	17
4.	2020 Estimate Summary	18
5.	Supporting Documents	20

List of Appendices

Appendix A – 2020 Estimate Breakdown Structure (EBS)

Appendix B – 2020 Work Plan Layouts

Appendix C – Supporting Documentation

1. Introduction

1.1 Purpose

The purpose of this 2020 Marginal Closure and Reclamation Financial Security Estimate ('2020 Estimate') is to provide a summary of the closure and reclamation security estimated to be required for the Mary River Project (the Project) to meet reclamation objectives as outlined in the Interim Mine Closure and Reclamation Plan (BAF-PH1-830-P16-0012). The total 'global' closure and reclamation security estimated to be required takes into consideration planned work in 2020 being conducted under Type "A" Water Licence 2AM-MRY1325, Amendment No. 1 and the Qikiqtani Inuit Association's (QIA) Commercial Lease No. Q13C301 in addition to previous Project closure and reclamation security.

The 2020 Estimate is intended to be inclusive of all closure and reclamation costs estimated to be required for a 3rd Party Contractor to perform the work in a 'worst-case' scenario for all disturbed areas, project components and project activities existing on the Mary River Project site upon conclusion of the 2020 Work Plan. For the purpose of this document, the material changes associated to security from the 2020 Work Plan are termed, '202- Work Plan Security Estimate'.

In order for the 2020 Estimate to accurately reflect the total 'global' closure and reclamation security estimated to be required for the Project in 2020, this document also provides a summary of the identified Project components and activities that have materially changed from the position presented by Baffinland Iron Mines Corporation (Baffinland) during the 2019 Annual Security Review (ASR)¹ and subsequent adjustments based on the volume of material that arrived on the 2019 sealift. Based on these identified material changes, the resulting associated security impacts (+/- \$) are also presented for incorporation into the 2020 Estimate to ensure accurate representation of the Project based on current planning.

1.2 Regulatory Context

An annual adjustment to reclamation security is required under Section 9.2 of the Commercial Lease, No. Q13C301, agreed to between Baffinland and the QIA, as well as a requirement under the Type 'A' Water Licence 2AM-MRY1325, Amendment No. 1 (Part J, Item 3), and in consideration of the QIA Abandonment and Reclamation (A&R) Policy (QIA, 2013). Additionally, Part C, Item 3 of the Type 'A' Water Licence 2 AM-MRY1325 and Section 9.2, Part i) of the Commercial Lease, No. Q13C301 allows for Baffinland (the Licensee) to request a change to the total amount of security outside of the ASR process. The 2020 Estimate therefore represents Baffinland's proposed adjustment to reclamation security to account for work conducted on site to date and planned work to be completed as described in the 2020 Work Plan. The amount of security estimated to be required is based on an estimate of the highest reclamation liability in the upcoming year² or 'worst case' scenario.

¹ As described in 2019 Marginal Closure and Reclamation Financial Security Estimate (Rev 0 - Nov. 1, 2018, Rev. 1 – Dec. 20, 2018)

² As per Type 'A' Water Licence 2AM-MRY1325, Amendment No. 1, Schedule C, Part 6, Item c.

1.3 Applied Rates

In 2019, Baffinland and QIA entered into a Reclamation Security Arbitration Agreement. Both parties have committed to arbitrate in good faith in order to determine the appropriate amount of reclamation security for the 2019 ASR, and to establish the appropriate methodology to be adopted in future years for determining the elements of the calculation of reclamation security in dispute between the parties. As the arbitration process has yet to yield a determination on the 2019 ASR or the methodology used by both parties, Baffinland has continued to utilize the established methodology from the 2014 Complete Project Financial Security Assessment³.

The 2020 Estimate was developed by applying the direct cost unit rates established in the 2014 Complete Project Financial Security Assessment and updated in the 2019 ASR to quantities of functional units of each activity or project component proposed/changed under the 2020 Estimate, unless indicated otherwise.

Based on the direct cost estimate, indirect costs required to support direct cost work were accounted for proportional to assumptions and considerations applied in the 2014 Complete Project Financial Security Assessment and the update to unit rates completed in 2019. Indirect costs are additional costs outside of costs required for direct reclamation activities that are required to ensure reclamation objectives are met. The sum of direct and indirect estimated costs for the 2020 Estimate was then differentiated based on geographic liability allocation (IOL vs. Crown land) and relation to land or water liability. Appendix A presents the Mary River Project Estimate Breakdown Structure (EBS) which demonstrates the results of this process for all activities or project components proposed under the 2020 Estimate and all previous project financial security liabilities as described in previous ASR submissions.

All costs are in Canadian Dollars (CAD). All monetary totals are rounded to the nearest '000.

1.4 Document Structure

The following outlines the structure of the 2020 Estimate document:

- Section 1 presents the purpose, regulatory context, applied rates used, and document structure applicable to the 2020 Estimate;
- Section 2 describes the '2019 Reconciliation' process, and its resulting impacts to the 2020 Estimate;
- Section 3 provides a summary of the financial security estimated to be required for marginal closure and reclamation liability increase associated with the Mary River Project 2020 Work Plan ('2020 Work Plan Security Estimate');
- Section 4 summarizes net impacts to the 2020 Estimate; and
- Section 5 lists supporting documentation that was available to determine costs and quantities for the purpose of the 2020 Estimate.

³ As described in 2014 Complete Project Financial Security Assessment, H349000-1000-07-126-0018, Rev.1. Hatch. Submitted to parties October 31, 2014.

2. 2019 Reconciliation

In order for the 2020 Estimate to accurately reflect the total 'global' closure and reclamation security estimated to be required for the Project in 2020, the previous year's project estimates need to be reconciled to ensure applicability. Activities previously proposed that require reconciliation fall into the following categories:

- a) Activities that have had security allocated to them that are no longer planned to be conducted;
- b) Activities that have been conducted but have no security explicitly allocated to them; and
- c) Materials and equipment that have arrived at the Project on the 2019 sealift, and were under or over estimated in 2019.

The activities that fall into the above categories and their corresponding reconciliation action are described in the sub sections below.

2.1 Disturbed Areas Reconciliation

2.1.1 Grade and Re-Contour

The position presented by Baffinland during the 2019 ASR has not substantially changed, subject to further discussion with QIA on the integration of satellite imagery surveys for the assessment of disturbed areas. It should be noted that the location and orientation of Laydown R3 in the 2018 Work Plan was modified in 2019 during construction, and was added to the footprint of Laydown L2. However, there is no material change to the reclamation security holding required as the footprint allocated remained the same. Use of satellite imagery to reconcile actual disturbed areas is still being evaluated by Baffinland and QIA, with the intent that it may be utilized for future security estimates.

2.2 Buildings

2.2.1 *Buildings and Foundations*

The position presented by Baffinland during the 2019 ASR has increased by \$90,000, based on the erection of four (4) buildings for equipment storage at Milne Port in fall 2020. These include three (3) soft walled buildings on LP3 known as the Aeon Workshops with a footprint of 505 m² each, and one (1) modular building on L2 with a footprint of 500 m² identified as the Sana Workshop. Additionally, during the 2019 QIA Audit the construction of a Carpenter Workshop at Milne Port was identified for which securities were not in place. The Carpenter Workshop has an estimated footprint of 100 m². This marginal increase of buildings and foundations is itemized in the EBS as presented in Appendix A, and summarized in Table 2-1.

Table 2-1: Summary of Marginal Increase of Buildings and Foundation Areas

Description	Unit Rate Type	Unit Rate (\$/m ²)	Quantity (m ²)	Cost (\$)¹
Milne Port				
Aeon Workshops	Soft Walled Building Not Contaminated	38.11	1,650	62,882
Sana Workshop	Modular Building Not Contaminated	47.64	500	23,820
Carpenter Workshop	Fold Away Building Not Contaminated	33.34	100	3,334
Total			2250	90,000

2.2.2 Desalination Plant

The position presented by Baffinland during the 2019 ASR has decreased by \$7,925 based on removal of the proposed desalination plant at Milne Port from the proposed scope of work. This cost allocation was based on the unit rate buildup for a potable water plant.

2.3 2019 Sea Lift Materials

The position presented by Baffinland during previous security estimates was based on the forecasted equipment expected to be delivered to site in 2019. As a result of updated planning, contractor scheduling, and operational needs arising following the Work Plan preparation there were additional materials and equipment mobilized to the Project not considered in the previous security estimates, as well as equipment forecasted that did not arrive and equipment that was backhauled and removed from the Project.

2.3.1 Mechanical and Mobile Equipment

The position presented by Baffinland during previous security estimates was based on the forecasted equipment expected to be delivered to site in 2019. The actual type and quantity of equipment delivered to site in 2019 varied from the forecasted estimate and therefore during the 2019 Reconciliation process Baffinland adjusted the EBS, as itemized in Table 2-4 below, to ensure the 2020 Estimate reflects the most up to date information. Additionally, items in the table identified as Backhauled in 2019 were removed from the site in 2019 on the backhaul seallift. Items with a negative value were the result of less equipment arriving than what was forecast in 2019, and a positive value represent additional equipment to what was represented in the 2019 Work Plan.

Table 2-2. Mechanical and Mobile Equipment Reconciliation

Description	Unit Rate Type	Unit Rate (\$/pcs)	Quantity (pcs)	Cost (\$)¹
Inbound in 2019				
Generator	Heavy Equipment	32,950.00	1	32,950
Bucket Wheel Stacker Reclaimer	Heavy Equipment	32,950.00	-2	-65,900
Screen Metso FS353	Heavy Equipment	32,950.00	-1	-32,950
30,000 L Fuel Tanker Truck	Heavy Mobile Equipment	2,075.00	-11	-22,825
745C Rock Truck	Heavy Mobile Equipment	2,075.00	4	8,300
950M Loader	Heavy Mobile Equipment	2,075.00	1	2,075
Heavy Duty Shunt Truck	Heavy Mobile Equipment	2,075.00	-1	-2,075
Feeder Dolly	Heavy Mobile Equipment	2,075.00	-1	-2,075
Fines Mobile Stacker	Heavy Mobile Equipment	2,075.00	-1	-2,075
CONVEYING - Jump Conveyor	Heavy Mobile Equipment	2,075.00	-1	-2,075
CONVEYING - Conveyor Feeder	Heavy Mobile Equipment	2,075.00	-1	-2,075
Pumper fire truck	Heavy Mobile Equipment	2,075.00	-1	-2,075
MOBILE EQUIPMENT - MINE SITE WHEEL DOZER - CAT 824H	Heavy Mobile Equipment	2,075.00	-1	-2,075
922K Wheel Loader	Heavy Mobile Equipment	2,075.00	-1	-2,075
Jet A Truck	Heavy Mobile Equipment	2,075.00	-1	-2,075
D10 Dozer	Heavy Mobile Equipment	2,075.00	-1	-2,075
D8T Dozer	Medium Mobile Equipment	1,162.50	1	1,163
Tri-Trombone flat trailer	Medium Mobile Equipment	1,162.50	-1	-1,163
Zoom Boom 12,000 lbs	Medium Mobile Equipment	1,162.50	-1	-1,163
4x4 hotseating bus	Medium Mobile Equipment	1,162.50	-1	-1,163
Boom Truck	Medium Mobile Equipment	1,162.50	-1	-1,163

Description	Unit Rate Type	Unit Rate (\$/pcs)	Quantity (pcs)	Cost (\$)¹
Pressure washing truck	Medium Mobile Equipment	1,162.50	-1	-1,163
Kalamar DRT450	Medium Mobile Equipment	1,162.50	1	1,163
Tower Trailer	Medium Mobile Equipment	1,162.50	3	3,488
Light ERT utility vehicle	Light Mobile Equipment	729.2	-1	-729
Portable water pump	Light Mobile Equipment	730.2	-2	-1,460
Pickup truck (F350 or similar)	Light Mobile Equipment	731.2	-7	-5,118
Genie Manlift z60	Light Mobile Equipment	732.2	-2	-1,464
Genie Manlift s135x	Light Mobile Equipment	733.2	-3	-2,200
Frost Fighter Heater	Light Mobile Equipment	734.2	-6	-4,405
Rescue Boat and Trailer	Light Mobile Equipment	734.2	1	734
Light Plant	Light Equipment	1,583.80	-21	-33,260
Generator/Air Compressor	Light Equipment	1,583.80	-1	-1,584
3rd Party Heavy Mobile Equipment (make up for typical fleet)	Heavy Mobile Equipment	2,075.00	60	124,500
3rd Party Medium Mobile Equipment (make up for typical fleet)	Medium Mobile Equipment	1,162.50	67	77,888
3rd Party Light Mobile Equipment (make up for typical fleet)	Light Mobile Equipment	729.2	65	47,398
Backhauled in 2019				
Decommissioned Drill	Heavy Mobile Equipment	2,075.00	-1	-2,075
Decommissioned Vehicles	Light Mobile Equipment	729.2	-3	-2,188
Hagglunds Snow Vehicle	Light Mobile Equipment	729.2	-1	-729
3rd Party Heavy Mobile Equipment (make up for typical fleet)	Heavy Mobile Equipment	2,075.00	-11	-22,825
3rd Party Medium Mobile Equipment (make up for typical fleet)	Medium Mobile Equipment	1,162.50	-6	-6,975
3rd Party Light Mobile Equipment (make up for typical fleet)	Light Mobile Equipment	729.2	-31	-22,605
TOTAL			79	44,000

NOTES:

- 1) Grand total rounded to nearest '000

It was noted during the 2019 ASR process that the quantities of mechanical and mobile equipment characterized in the EBS are not consistent with the quantities in the preliminary inventories provided to QIA by Baffinland during the 2018 Audit, and the quantities the QIA stated were present in their reclamation security model. As copies of the QIA model are not provided as part of the reclamation security estimate, these values cannot be validated by Baffinland, however it is understood that QIA has utilized quantities provided by Baffinland for mechanical and mobile equipment since 2014. As the inventories and the quantities in the respective models vary considerably, the total quantities of equipment should be further validated through evaluation of the available preliminary inventories and the arbitration process entered into between QIA and Baffinland. In the interim, review of the available preliminary inventories with respect to the quantities in the EBS indicate that Baffinland is over-bonded by approximately \$606,000. This value has not been taken into account in reconciling costs for 2020, under the expectation that the validation of inventories will be assessed in the arbitration process and the EBS can be updated accordingly to be consistent with actual quantities on site and a consistent methodology agreed to by both parties.

2.3.2 Storage Tanks

In 2019 Baffinland demobilized four (4) water tanks, and three (3) light diesel tanks, as demonstrated in the backhaul summary provided in Appendix C. Baffinland adjusted the EBS, as itemized in Table 2-5 below, to ensure the 2020 Estimate reflects the most up to date information.

Table 2-3: Storage Tanks Reconciliation

Description	Unit Rate Type	Unit Rate (\$/ea)	Quantity (ea)	Cost (\$)¹
Water Tanks	Light Tank	1,170.40	-4	-4,682
Fuel Tanks	Light Diesel Tank	2,950.00	-3	-8,850
TOTAL			-7	-14,000

NOTES:

1) Grand total rounded to nearest '000

3. 2020 Work Plan

3.1 Introduction

The purpose of this section of the document is to provide a summary of the additional financial security estimated to be required for work items described in the Mary River Project 2020 Work Plan (1 November 2019). The estimated marginal closure and reclamation financial security required to account for 2020 planned work (aka. The '2020 Work Plan Security Estimate') is intended to be aggregated with the changes to the 2019 Work Plan reconciled in the above Section 2 and previous Project closure and reclamation security bonding. The combination of the reconciliation in Section 2 and the estimate presented in this Section 3 will provide a comprehensive update to the 'global' estimate and the marginal increase required for 2020. The result of this approach, the estimated project-wide or 'global' closure and reclamation security bonding totals for the Mary River Project to-date, are presented in Section 4.

A detailed description of the work activities captured in the 2020 Work Plan Security Estimate are described in the Baffinland 2020 Work Plan, and are summarized in Section 3.2 below.

3.1.1 Closure Scenario

The 2020 Work Plan Security Estimate is based on a scenario that assumes all planned activities for 2020 Work Plan have taken place on site and all material/consumables (excluding fuel) that are mobilized to site in 2020 are in full inventory. All other assumptions relating to the estimation of direct and indirect costs, including fuel, associated with the 2020 Work Plan Security Estimate are consistent with the assumptions established in the 2014 Complete Project Financial Security Assessment and previous ASR documentation unless noted otherwise.

3.2 2020 Planned Activities

As described in the 2020 Work Plan, planned work in 2020 is being conducted under the amended Project Certificate No. 005 Amendment No. 2, QIA Commercial Lease No. Q13C301, Type 'A' Water Licence 2AM-MRY1325, Amendment No. 1 and Type 'B' Water Licence 8BC-MRY1416. Additionally, the 2020 Work Plan considers works that are planned based on the anticipated approval of the Phase 2 proposal at a point in 2020. While the 2020 Work Plan considers the scope of the Phase 2 proposal activities planned for 2020 following the issuance of the amended Project Certificate, activities that require the amendment to the Type 'A' Water Licence have not been considered. This approach ensures that adequate securities are considered for each stage of the approval process and reduces the administrative burden of subsequent Work Plan amendments and review following the issuance of the amended Project Certificate.

The following list represents the activities from the 2020 Work Plan planned for implementation in 2020, but will only proceed following the applicable regulatory approvals where required, and approval from QIA including the posting of any relevant marginal security adjustments or adjustments to the Commercial Lease (e.g. OEN, TRAN). This planned work includes:

1. Development and operation of the mine, ore crushing and land transportation, stockpiling and marine shipment of ore;
2. The continued development and construction of infrastructure required at Milne Port and the Mary River Mine Site (Mine Site) and along the Tote Road for the Mary River Project;
3. Continued operation of Mine Site and Milne Port Camps to support ongoing operations and construction activities which will include the use of water and deposition of waste as authorized under existing permits;
4. On-going operation and expansion of permitted quarry and borrow sources;
5. At Milne Port, vessels carrying fuel, equipment and supplies for use at the Mine Site and Milne Port will arrive during open water. Material, fuel and supplies required for operational and construction activities will be transported to the Mine Site year round via the Tote Road;
6. Ongoing environmental effects studies and baseline data collection will continue to support the construction and operation of the Project as well as for future engineering requirements;
7. Continued environmental monitoring in accordance with the approved Project Certificate, licenses, authorizations, management plans and environmental effects monitoring plans;
8. On-going exploration activities including drilling, mapping, prospecting, sampling, and geophysics. Planning of the details of the summer drilling and/or trenching program is not yet finalized;
9. Tote Road improvements to address safety concerns, freshet runoff issues and poor road conditions during the spring and summer periods;
10. Continued construction of additional fuel storage at the project;
11. Site grading and laydown construction for supplies and equipment to support future construction activities and remove ponding and permafrost degradation issues around current infrastructure.
12. Erection of additional maintenance facilities to safely service equipment.

A detailed description of these work activities is provided in the Baffinland 2020 Work Plan.

3.3 2020 Work Plan Security Estimate Assumptions

3.3.1 Direct Cost Assumptions

The following sub-sections describe the assumptions used to establish the direct costs allocated in the 2020 Work Plan Estimate based on the 2020 Work Plan. Please refer to Appendix A for details of this cost allocation based on the Estimate Breakdown Structure (EBS), Appendix B for locations of below noted facilities, and Appendix C for supporting documentation relating to estimated unit quantities (where available). Direct cost allocations

were applied to quantities as indicated in the 2020 Work Plan and consistent with the direct cost assumptions described in the 2014 Complete Project Financial Security Assessment.

3.3.1.1 Buildings and Foundations

The 2020 Work Plan Security Estimate allocates \$71,000 plus proportional cover material application costs, in direct costs to account for a marginal increase of buildings and foundations associated with the 2020 Work Plan. This marginal increase of buildings and foundations is itemized in the EBS as presented in Appendix A. This additional cost allocation is based on:

- Mobilization of various trailers, offices and washcars; and
- Installation of the Sailivik Camp mine dry.

A summary of security costs associated with the marginal increase of buildings and foundations associated with the 2020 Work Plan is shown in Table 3-1.

Table 3-1: Summary of Marginal Increase of Buildings and Foundation Areas

Description	Unit Rate Type	Unit Rate (\$/m ²)	Quantity (m ²)	Cost (\$)¹
Milne Port				
Crusher services trailer (2 x 36 m2)	Modular Building Not Contaminated	47.64	72	3,427
Tote Road				
Washroom facilities at KM26 and KM80 IT Towers (2 x 36 m2)	Modular Building Not Contaminated	47.64	72	3,427
Mine Site				
Sailivik Camp Mine Dry	Modular Building Not Contaminated	47.64	1,200	57,120
Office trailers for Environment (2 x 36 m2)	Modular Building Not Contaminated	47.64	72	3,427
Office trailers for Crushing (2 x 36 m2)	Modular Building Not Contaminated	47.64	72	3,427
TOTAL			1,488	71,000

NOTES:

1) Grand total rounded to nearest '000

3.3.1.2 Mechanical and Mobile Equipment

The 2020 Work Plan Security Estimate allocates \$318,000, plus cover material application costs, in direct costs to account for a marginal increase of mechanical and mobile equipment as itemized in the 2020 Work Plan. This cost allocation is based on an additional 56 pieces of Baffinland owned mechanical or mobile equipment to be mobilized to site in 2020.

A summary of the marginal increase of costs associated with mechanical or mobile equipment and associated unit rates is shown in Table 3-2.

Table 3-2: Summary of Marginal Increase of Mechanical and Mobile Equipment

Description	Unit Rate Type	Unit Rate (\$/pcs)	Quantity (pcs)	Cost (\$)¹
Feed Conveyor	Heavy Equipment	32,950.00	1	32,950
Generator 1000 kW	Heavy Equipment	32,950.00	1	32,950
Conveyors	Heavy Equipment	32,950.00	3	98,850
Jaw crusher unit	Heavy Equipment	32,950.00	1	32,950

Description	Unit Rate Type	Unit Rate (\$/pcs)	Quantity (pcs)	Cost (\$)¹
Screener + Cone crusher unit	Heavy Equipment	32,950.00	1	32,950
908 Loader	Heavy Mobile Equipment	2,075.00	2	4,150
950 Loader	Heavy Mobile Equipment	2,075.00	2	4,150
D10 Dozer	Heavy Mobile Equipment	2,075.00	1	2,075
374F Excavator	Heavy Mobile Equipment	2,075.00	4	8,300
600kw Generators	Medium Equipment	3,392.50	2	6,785
60kw Generator	Medium Equipment	3,392.50	3	10,178
Atlas 1000 mVA Transformers	Medium Equipment	3,392.50	4	13,570
740B Water Truck	Medium Mobile Equipment	1,162.50	1	1,163
14M Grader	Medium Mobile Equipment	1,162.50	1	1,163
Fuel Tanker	Medium Mobile Equipment	1,162.50	1	1,163
Jet A Truck	Medium Mobile Equipment	1,162.50	1	1,163
Cube truck	Medium Mobile Equipment	1,162.50	2	2,325
48p School Bus	Medium Mobile Equipment	1,162.50	2	2,325
Steam truck	Medium Mobile Equipment	1,162.50	1	1,163
Track Mounted Drill Rig	Medium Mobile Equipment	1,162.50	2	2,325
4x4 hotseating bus	Medium Mobile Equipment	1,162.50	2	2,325
Flat bed boom truck	Medium Mobile Equipment	1,162.50	1	1,163
CCM200E Concrete Mixer	Medium Mobile Equipment	1,162.50	1	1,163
Pressure Washing Truck	Medium Mobile Equipment	1,162.50	1	1,163
Light Plant	Light Equipment	1,583.80	10	15,838
Larue Snow Blower	Light Mobile Equipment	729.2	1	729
257 Skid steer	Light Mobile Equipment	729.2	2	1,458
Blaze Cube Frost Fighters	Light Mobile Equipment	729.2	2	1,458
TOTAL			56	\$318,000

NOTES:

1) Grand total rounded to nearest '000

3.3.1.3 Site Works

The 2020 Work Plan Security Estimate allocates \$61,000, in direct costs to account for a marginal increase of disturbed areas that would have to be graded and re-contoured associated with the 2020 Work Plan. This additional cost allocation is based on:

- New Hazardous Waste Containment facilities at Milne Port with a lined footprint of 72 m².
- New Hazardous Waste Containment facilities at the Mine Site with a lined footprint of 456 m².
- Expansion of the warehouse laydown area at the Mine with a total footprint of 3,200 m².
- Addition of a second Geotube settling area at the Waste Rock Facility, with a lined footprint of 3,000 m².

This marginal increase is based on an additional 16,728 m² of disturbed areas at a unit rate of \$1.49/m² for unlined or \$4.12/m² for lined, and is itemized in the EBS as presented in Appendix A and outlined in Table 3-3.

Table 3-3: Summary of Marginal Increase of Disturbed Areas Requiring Grade and Re-Contour

Description	Unit Rate Type	Unit Rate (\$/m ²)	Quantity (m ²)	Cost (\$)¹
Milne Port				
New Hazardous Waste Containment Facilities	Grade and Re-Contour With Liner	4.12	72	297
Mine Site				
Warehouse Laydown Area	Grade and Contour	1.49	3,200	4,768
Hazardous Waste Berm Containment facilities	Grade and Re-Contour With Liner	4.12	456	1,879
Geotube Settling Pond	Grade and Re-Contour With Liner	4.12	3,000	12,360
Mine Haul Road Sedimentation Pond	Grade and Re-Contour With Liner	4.12	10,000	41,200
TOTAL			16,728	61,000

NOTES:

1) Grand total rounded to nearest '000

3.3.1.4 Storage Tanks

The 2020 Work Plan Security Estimate allocates \$7,000 in direct costs to account for the mobilization of additional water tanks to the Project Site in the 2020 Work Plan. A summary of the marginal increase of costs associated with water and fuel tanks and their associated unit rates is shown in Table 3-4 and is itemized in the EBS as presented in Appendix A.

Table 3-4: Summary of Marginal Increase of Storage Tanks

Description	Unit Rate Type	Unit Rate (\$/ea)	Quantity (ea)	Cost (\$)¹
Water Tanks	Light Tank	1,710.4	4	6,842
TOTAL			4	7,000

NOTES:

1) Grand total rounded to nearest '000

3.3.1.5 Piping

The 2020 Work Plan Security Estimate allocates \$199,000 to account for the installation of 3,750 m of new piping in the Mine Site area. The cost allocation is based on a total of 250 m for a new fuel line to connect the bulk fuel storage facilities, and 3,500 m of piping to transfer water from Deposit 1 to the Waste Rock Facility. A summary of the marginal increase in costs associated with the piping and the associated unit rate is show in Table 3-5, and itemized in the EBS presented in Appendix A.

Table 3-5: Summary of Marginal Increase for Piping

Description	Unit Rate Type	Unit Rate (\$/m)	Quantity (m)	Cost (\$)¹
Mine Site				
Fuel Line - Bulk Fuel Storage Facility	Piping	53.13	250	13,283
Transfer Line for Deposit 1 to Waste Rock Facility	Piping	53.13	3,500	185,955
TOTAL			3,750	199,000

NOTES:

1) Grand total rounded to nearest '000

3.3.1.6 Cabling

The 2020 Work Plan Security Estimate allocates \$12,750 to account for the installation of 600 m of cabling at the Mine Site for the installation of additional permanent lighting at the warehouse area. This cost allocation is based the unit rate of \$21.3 per metre, and a total length of 600 m of cable, and is itemized in the EBS presented in Appendix A.

3.3.1.7 Incinerators

The 2020 Work Plan Security Estimate allocates \$16,000 to account for the installation of two (2) incinerator units; one (1) at the Mine Site and one (1) at Milne Port. This cost allocation is based the unit rate of \$7,925 per vendor unit, and two (2) units total, and is itemized in the EBS presented in Appendix A.

3.3.1.8 Fill Application

The 2020 Estimate allocates an additional \$61,000 to account for application of cover material due to the marginal increase of demolition materials to be disposed of on-site. This cost allocation is based on an additional 1,559 m² of compacted material requiring fill application at an assumed disposal depth of six (6) meters. A summary of the marginal increase of fill application in the 2020 Security is shown in Table 3-6.

Table 3-6: Marginal Increase of Fill Application

Description	Unit Rate (\$/m²)	Quantity (m²)	Cost (\$)¹
Mine Site			
Fill Application for 2020 Estimate	38.8	1,559	60,528
TOTAL		1,559	61,000

NOTES:

1) Grand total rounded to nearest '000

3.3.2 Indirect Cost Assumptions

The following section describes the assumptions used to establish the indirect costs allocated for the purpose of the 2020 Work Plan Security Estimate. Unless noted otherwise, see the 2014 Complete Project Financial Security Assessment (H349000-1000-07-126-0018, Rev. 1) for further supporting information on the specific indirect unit rates and multipliers used below.

3.3.2.1 *On-Site Fuel Demobilization and Reclamation Fuel Mobilization*

The 2020 Estimate allocates an additional \$21,000 to account for the demobilization of fuel stored on Site, and the mobilization of fuel required for the marginal increase in reclamation activities captured in the 2020 Estimate. It is assumed 50% of this fuel would need to be demobilized at closure. This is based both on the assumption that the tanks would be likely to be entirely full at closure, and that some fuel on Site would be available for reclamation activities. The fuel demobilization rate is assumed to be \$0.10/L.

The additional \$21,000 allocation for fuel mobilization is based on the cost of mobilizing 50% of the fuel required for marginal reclamation and closure activities, including direct activities, power generation, and heat production. Reclamation for the marginal increase in activities in 2020 are estimated to require an additional 45,000 L of Type-1 fuel (see Appendix A). Marginal increases in camp operation during reclamation is estimated to require an additional 512 person-days on-site. Each person-day on site is assumed to consume 116L of Type-1 fuel for heat and power generation. This totals 59,000 L of Type-1 fuel required to heat and power the camp. Fuel mobilization rate is assumed to be \$0.40/L.

See Appendix A for itemized person-day and fuel consumption quantities per item in the 2020 Estimate.

3.3.2.2 *Mobilization of Workers Required for Reclamation*

The 2019 Estimate allocates an additional \$42,000 for worker mobilization. Detailed assumptions for mobilization of workers required for marginal closure and reclamation activities are as follows.

Person-hours required to complete direct cost related on-site marginal reclamation activities is estimated to be 5,117 hrs or 512 person-days (based on 10hr/day productivity). See Appendix A for itemized person-day allocations per 2020 Estimate item.

- Assume 70% of hires (359 person-days) are from southern communities and 30% (154 person-days) are from northern communities.
- Cost per person-day on site for worker mobilization from southern communities is \$85.45/person-day on-site.
- Cost per person-day on site for worker mobilization from northern communities is \$75.00/person-day on-site

3.3.2.3 *Worker Accommodation & Camp Operation*

The 2020 Estimate allocates an additional \$115,000 for worker accommodation and camp operation during marginal reclamation activities associated with the 2020 Estimate. Assumptions for worker accommodation and camp operation are:

- Person-hours required to complete direct cost related on-site marginal reclamation activities is estimated to be 5,117 hrs or 512 person-days (based on 10hr/day productivity). See Appendix A for itemized person-day allocations.
- Cost for accommodation and camp operation is assumed to be \$225.50/person-day and includes camp maintenance, catering, housekeeping, and fuel costs.

3.3.2.4 *Mobilization and Demobilization of Equipment and Materials*

The 2020 Estimate allocates an additional \$86,000 to account for mobilization and demobilization of equipment and materials. These are indirect costs for moving equipment and materials to and from the reclamation site. The amount is based the assumption that mobilization and demobilization cost are estimated as 10% of total direct costs.

3.3.2.5 *Supervision, Project Management and Contract Administration*

The 2020 Estimate includes a project supervision, management and contract administration indirect cost allowance of \$81,000 or 9.4% of total direct costs, contaminated soil treatment costs, care and maintenance costs, and closure monitoring/reporting costs. Project supervision, management and contract administration indirect costs include, but are not limited to:

- Contract strategy, administration and expediting;
- Construction logistics, planning, scheduling, supervision and manpower forecasts;
- Labour relations, safety;
- Field office management, temporary facilities;
- Materials receiving and warehousing;
- Progress monitoring, trending and reporting;
- Cost performance monitoring, trending and claims processing; and
- Quality assurance.

3.3.2.6 *Engineering Fees*

The 2020 Estimate includes an engineering, design and execution planning indirect cost allowance of \$33,000 or 3.9% of the total direct costs.

3.3.2.7 *Contingency*

The 2020 Estimate includes an additional contingency of \$137,000 or 12.5% of the total of direct costs, mobilization and demobilization of equipment and materials costs, worker accommodation and camp operation costs, mobilization of workers costs, care and maintenance costs, and closure monitoring/reporting costs.

3.3.3 *Exclusions*

The listed activities below are recognized by Baffinland as being required to be conducted in an unforeseen closure and reclamation scenario, but additional costs have not been included in the 2020 Work Plan Security Estimate on the basis that it is Baffinland's position that the 2020 Work Plan activities do not warrant additional cost allocations for these activities. Excluded activities from the 2020 Work Plan Security Estimate are:

- Post Closure Monitoring – No Changes to the Post Closure Monitoring required in 2020 and no updates to Post Closure Monitoring completed in the Interim Closure and Reclamation Plan in 2019.
- Contaminated Soil Treatment – the allocation for Contaminated Soil Treatment is sufficient based on the scope of the 2020 Work Plan.
- Off-Site Disposal of Hazardous and Non-Hazardous Waste – the allocation for off-Site disposal is sufficient based on the scope of the 2020 Work Plan.

4. 2020 Estimate Summary

The 2020 Estimate is inclusive of all closure and reclamation costs estimated to be required for a 3rd Party Contractor to perform the work in a 'worst-case' scenario for all disturbed areas, project components and project activities existing on the Mary River Project site upon conclusion of the 2020 Work Plan, including legacy exploration phase liabilities.

Table 4-1 presents the 'global' closure and reclamation security estimated to be required based on the 2019 ASR Estimate (Column C) and the 2020 Work Plan Estimate including reconciliation for 2019 (Column D), compared to the amount already posted (Column E).

Table 4-1: Mary River Project 'Global' Closure and Reclamation Security Summary¹ – 2020 Work Plan

	A	B	C	D	E	F	G
	Authorization	Liability	Global Estimate from 2019 Estimate (\$)	2020 Estimate, Including 2019 Reconciliation (\$)	Total 'Global' Estimated Security for 2020 (\$)	Total Posted as of Dec. 31, 2010 (\$)	Marginal Adjustment to be Posted (\$)
					C + D		E - F
1	Type A 2AM- MRY1325	IOL ²	96,438,000	1,372,000	97,810,000	104,687,658	-6,877,658
2		Crown	1,802,000	-	1,802,000	1,448,801	353,199
3		Water	1,387,000	-11,000	1,376,000	-	-
4		Land	96,852,878	1,383,000	98,235,878	-	-
5	<i>Subtotal Type A</i>		98,240,000	1,372,000	99,612,000	106,136,459	-6,524,459
6	Type B Exploration2BE- MRY1421 ³	IOL	165,000	-	165,000	-	165,000
7		Crown	1,082,000	-	1,082,000	1,250,000	-168,000
8		Water	18,000	-	18,000	-	-
9		Land	1,229,000	-	1,229,000	-	-
10	<i>Subtotal Type B Exploration</i>		1,247,000	-	1,247,000	1,250,000	-3,000
11	DFO Security Associated with Ore Dock	IOL ²	-	-	-	-	-
12		Crown	563,000	-	563,000	563,000	-
13		Water	563,000	-	563,000	563,000	-
14		Land	-	-	-	-	-
15	DFO Security Associated with Freight Dock	IOL ²	-	-	-	-	-
16		Crown	4,250,000	-	4,250,000	4,250,000	-
17		Water	4,250,000	-	4,250,000	4,250,000	-
18		Land	-	-	-	-	-
19	<i>Subtotal DFO</i>		4,813,000	-	4,813,000	4,813,000	-
20	AANDC Land Lease 47H/16-1- 2 ⁴	IOL ²	-	-	-	-	-
21		Crown	4,975,000	-	4,975,000	4,975,000	-
22		Water	-	-	-	-	-
23		Land	4,975,000	-	4,975,000	4,975,000	-
24	<i>Subtotal AANDC Land Lease</i>		4,975,000	-	4,975,000	4,975,000	-
25	GRAND TOTAL		105,025,000	1,372,000	110,647,000	117,174,459	

NOTES:

1) Totals rounded to nearest '000 in CAD

2) Security relating to IOL held by Qikiqtani Inuit Association (QIA) under Commercial Lease No. Q13C301

3) As per Mary River Exploration Project Closure and Reclamation Plan (BAF-PH1-830-P16-0038, Rev 1)

4) As per Closure and Reclamation Strategy and Financial Security Estimate for Nunavut Lease #47H/16-1-2 (H349001-2000-07-126-0001, Rev.0)

5. Supporting Documents

In addition to information presented within this document, please refer to the following appendices for supporting information:

- Refer to Appendix A for the 2020 Estimate Breakdown Structure (EBS).
- Refer to Appendix B for updated 2020 Work Plan Layouts.
- Refer to Appendix C for Supporting Documentation

Appendix A:

2020 Estimate Breakdown Structure (EBS)

[illegible]

Level 5 Site Location	Level 0 - Description	Level 1 - Area	Level 2 - Facility	Level 2 - Description	Level 3 - Sub Facility / Sub-Description	D CODE	Equipment Type	Price Code	Price Code Description	Qty Code	Area - QTY Code	QTY Code Description	Type	Description	Tag Number	QTY	Unit	Manhours Per Unit	Unit Fuel Consumption	Unit Labour	Unit Equipment	Unit Rate	Total Manhours	Total Fuel Consumption	Total Labour	Total Equipment	Total Cost (\$)	Unit M3	Total Vol (m3)	ROL (%)	Crown Land (%)	Water Liability (%)	Land Liability (%)	ROL Cost (\$)	Crown Land Cost (r)	Water Liability Cost (r)	Land Liability Cost (l)	License	Adjustment Tag	Associated Work Plan	Type of Costs	C&M							Post Closure									
																																										Closure	Year 0 - %	Year 1 - %	Year 2 - %	Year 3 - %	Year 4 - %	Year 5 - %	Year 6 - %	Year 7 - %	Year 8 - %	Year 9 - %	Year 0 - Cost (\$)	Year 1 - Cost (\$)	Year 2 - Cost (\$)	Year 3 - Cost (\$)	Year 4 - Cost (\$)	Year 5 - Cost (\$)
2000	Milne Port	2100	General	2140	Mobile Equipment	2140	MO-	O3	Heavy Mobile Equipment	O3	Mobile Equipment	Heavy Mobile Equipment	3rd party Equipment	Container Handler		1	Ea	13.9	100.0	975.0	1,000.0	2,075.0	13	100	975	1,000	2,075	96	96	100%	0%	0%	100%	2,075	0	0	2,075	Type A 2AM-MRY1325	Added	2016	Direct			33%		33%			33%	0	692	0	692	0	0	0	0	692
2000	Milne Port	2100	General	2140	Mobile Equipment	2140	MO-	O3	Heavy Mobile Equipment	O3	Mobile Equipment	Heavy Mobile Equipment	3rd party Equipment	Gantry Crane		1	Ea	13.9	100.0	975.0	1,000.0	2,075.0	13	100	975	1,000	2,075	96	96	100%	0%	0%	100%	2,075	0	0	2,075	Type A 2AM-MRY1325	Added	2016	Direct			33%		33%			33%	0	692	0	692	0	0	0	0	692
2000	Milne Port	2100	General	2140	Mobile Equipment	2140	MO-	O1	Light Mobile Equipment	O1	Mobile Equipment	Light Mobile Equipment	3rd party Equipment	Large Snow Blower		1	Ea	6.7	20.8	500.0	208.3	729.2	7	21	500	208	729	4	4	100%	0%	0%	100%	729	0	0	729	Type A 2AM-MRY1325	Added	2020	Direct			33%		33%			33%	0	243	0	243	0	0	0	0	243
2000	Milne Port	2100	General	2140	Mobile Equipment	2140	MO-	O1	Light Mobile Equipment	O1	Mobile Equipment	Light Mobile Equipment	3rd party Equipment	25T Skid steer		2	Ea	6.7	20.8	500.0	208.3	729.2	13	42	1,000	417	1,458	4	8	100%	0%	0%	100%	1,458	0	0	1,458	Type A 2AM-MRY1325	Added	2020	Direct			33%		33%			33%	0	486	0	486	0	0	0	0	486
2000	Milne Port	2100	General	2140	Mobile Equipment	2140	MO-	O1	Light Mobile Equipment	O1	Mobile Equipment	Light Mobile Equipment	3rd party Equipment	Blaze Cube Foot Fighters		2	Ea	6.7	20.8	500.0	208.3	729.2	13	42	1,000	417	1,458	4	8	100%	0%	0%	100%	1,458	0	0	1,458	Type A 2AM-MRY1325	Added	2020	Direct			33%		33%			33%	0	486	0	486	0	0	0	0	486
2000	Milne Port	2100	General	2140	Mobile Equipment	2140	MO-	O1	Light Mobile Equipment	O1	Mobile Equipment	Light Mobile Equipment	3rd party Equipment	Ford F550 Mechanics Truck		2	Ea	6.7	20.8	500.0	208.3	729.2	13	42	1,000	417	1,458	4	8	100%	0%	0%	100%	1,458	0	0	1,458	Type A 2AM-MRY1325	Added	2016	Direct			33%		33%			33%	0	486	0	486	0	0	0	0	486
2000	Milne Port	2100	General	2140	Mobile Equipment	2140	MO-	O2	Medium Mobile Equipment	O2	Mobile Equipment	Medium Mobile Equipment	3rd party Equipment	FFRE TRUCK		1	Ea	10.0	37.5	750.0	375.0	1,162.5	10	38	750	375	1,163	24	24	100%	0%	0%	100%	1,163	0	0	1,163	Type A 2AM-MRY1325	Added	2016	Direct			33%		33%			33%	0	388	0	388	0	0	0	0	388
2000	Milne Port	2100	General	2140	Mobile Equipment	2140	MO-	O2	Medium Mobile Equipment	O2	Mobile Equipment	Medium Mobile Equipment	3rd party Equipment	Freightliner School Bus		1	Ea	10.0	37.5	750.0	375.0	1,162.5	10	38	750	375	1,163	24	24	100%	0%	0%	100%	1,163	0	0	1,163	Type A 2AM-MRY1325	Added	2																		

[illegible]

Level 0 - Site Location	Level 0 - Description	Level 1 - Area	Level 1 - Description	Level 2 - Industry	Level 2 - Description	Level 3 - Sub-Category	Level 3 - Description	ID CODE	Equipment Type	Price Code	Price Code Description	Qty Code	Area - QTY Code	QTY Code Description	Type	Description	Tag Number	QTY	Unit	Members Per Unit	Unit Fuel Consumption	Unit Labour	Unit Equipment	Unit Rate	Total Manhours	Total Fuel Consumption	Total Labour	Total Equipment	Total Cost (\$)	Unit M3	Total Vol (m3)	IDL (%)	Crown Load (%)	Water Load (%)	Jerd Load (%)	IDL Cost (\$)	Crown Load Cost (\$)	Water Load Cost (\$)	Jerd Load Cost (\$)	License	Adjustment Tag	Associated Work Plan	Type of Costs	CAM		Closure				Post Closure				CAM		Closure				Post Closure			
																																												Year 0 - %	Year 0+1 - %	Year 1 - %	Year 2 - %	Year 3 - %	Year 4 - %	Year 5 - %	Year 6 - %	Year 7 - %	Year 8 - %	Year 9+1 - Cost (\$)	Year 1 - Cost (\$)	Year 2 - Cost (\$)	Year 3 - Cost (\$)	Year 4 - Cost (\$)	Year 5 - Cost (\$)	Year 6 - Cost (\$)	Year 7 - Cost (\$)	Year 8 - Cost (\$)	Year 9+1 - Cost (\$)
2000	Mine Port	2100	General	2140	Mobile Equipment	2140	Mobile Equipment	MO-	O2	Medium Mobile Equipment	O2	Mobile Equipment	Medium Mobile Equipment	48 PASSENGER BUS	BUS006	1	Ea	10.0	37.5	750.0	375.0	1,162.5	10	38	750	375	1,163	24	24	100%	0%	0%	100%	1,163	0	0	1,163	Type A 2AM-MRY1326	Added	2015-R	Direct	33%	33%	33%	33%	33%	0	388	0	388	0	0	0	0	388								
2000	Mine Port	2100	General	2140	Mobile Equipment	2140	Mobile Equipment	MO-	O2	Medium Mobile Equipment	O2	Mobile Equipment	Medium Mobile Equipment	24 PASSENGER BUS	BUS007	1	Ea	10.0	37.5	750.0	375.0	1,162.5	10	38	750	375	1,163	24	24	100%	0%	0%	100%	1,163	0	0	1,163	Type A 2AM-MRY1326	Added	2015-R	Direct	33%	33%	33%	33%	33%	0	388	0	388	0	0	0	0	388								
2000	Mine Port	2100	General	2140	Mobile Equipment	2140	Mobile Equipment	MO-	O2	Medium Mobile Equipment	O2	Mobile Equipment	Medium Mobile Equipment	DRT CATERPILLAR DOZER	DZR001	1	Ea	10.0	37.5	750.0	375.0	1,162.5	10	38	750	375	1,163	24	24	100%	0%	0%	100%	1,163	0	0	1,163	Type A 2AM-MRY1326	Added	2015-R	Direct	33%	33%	33%	33%	33%	0	388	0	388	0	0	0	0	388								
2000	Mine Port	2100	General	2140	Mobile Equipment	2140	Mobile Equipment	MO-	O2	Medium Mobile Equipment	O2	Mobile Equipment	Medium Mobile Equipment	PETERBILT WATER TRUCK ML 2013	HTP001	1	Ea	10.0	37.5	750.0	375.0	1,162.5	10	38	750	375	1,163	24	24	100%	0%	0%	100%	1,163	0	0	1,163	Type A 2AM-MRY1326	Added	2015-R	Direct	33%	33%	33%	33%	33%	0	388	0	388	0	0	0	0	388								
2000	Mine Port	2100	General	2140	Mobile Equipment	2140	Mobile Equipment	MO-	O2	Medium Mobile Equipment	O2	Mobile Equipment	Medium Mobile Equipment	HATER TRUCK	HTP002	1	Ea	10.0	37.5	750.0	375.0	1,162.5	10	38	750	375	1,163	24	24	100%	0%	0%	100%	1,163	0	0	1,163	Type A 2AM-MRY1326	Added	2015-R	Direct	33%	33%	33%	33%	33%	0	388	0	388	0	0	0	0	388								
2000	Mine Port	2100	General	2140	Mobile Equipment	2140	Mobile Equipment	MO-	O2	Medium Mobile Equipment	O2	Mobile Equipment	Medium Mobile Equipment	NORTH WATERMETHANOL TRUCK	HTP003	1	Ea	10.0	37.5	750.0	375.0	1,162.5	10	38	750	375	1,163	24	24	100%	0%	0%	100%	1,163	0	0	1,163	Type A 2AM-MRY1326	Added	2015-R	Direct	33%	33%	33%	33%	33%	0	388	0	388	0	0	0	0	388								
2000	Mine Port	2100	General	2140	Mobile Equipment	2140	Mobile Equipment	MO-	O2	Medium Mobile Equipment	O2	Mobile Equipment	Medium Mobile Equipment	KENWORTH T800 W/ KNUCKLE BOOM 2004	HTP008	1	Ea	10.0	37.5	750.0	375.0	1,162.5	10	38	750	375	1,163	24	24	100%	0%	0%	100%	1,163	0	0	1,163	Type A 2AM-MRY1326	Added	2015-R	Direct	33%	33%	33%	33%	33%	0	388	0	388	0	0	0	0	388								
2000	Mine Port	2100	General	2140	Mobile Equipment	2140	Mobile Equipment	MO-	O2	Medium Mobile Equipment	O2	Mobile Equipment	Medium Mobile Equipment	PETERBILT 367 2014	HTP012	1																																															

[illegible]

[illegible]

[illegible]

Level 0 - Description	Level 1 - Description	Level 2 - Description	Level 3 - Description	Level 4 - Description	E CODE	Equipment Type	Price Code	Price Code Description	Qty Code	Area - QTY	QTY Code Description	Type	Description	Tag Number	QTY	Unit	Hourly Fee Unit	Unit Cost	Unit Consumption	Unit Labor	Unit Equipment	Unit Rate	Total Materials	Total Fuel Consumption	Total Labor	Total Equipment	Total Cost (\$)	Unit M3	Total Vol (m3)	DOL (%)	Crown Load (%)	Wearability (%)	Land Liability (%)	DOL Cost (\$)	Crown Load Cost (\$)	Wearability Cost (\$)	Land Liability Cost (\$)	License	Adjustment Tag	Associated Work	Type of Costs	CMM		Closure		Post Closure		CMM		Closure		Post Closure				
																																										Year 0 - %	Year 0+ - %	Year 1 - %	Year 2 - %	Year 3 - %	Year 4 - %	Year 5 - %	Year 6 - %	Year 7 - %	Year 8 - %	Year 9 - %	Year 10 - %	Year 11 - %	Year 12 - %	
2000	Mine Port	2300	Material Handling	2340	Stockpile	2341	One Stacking System	A3	Grade & Re-Contour with Liner	A2	Site Works	Grade and Re-Contour	Grade and Re-Contour	One Stockpile Laydown - Realignment of the stockpile conveyor		28,000	m2	0.0	0.1	1.0	0.4	1.5	330	3,803	24,755	10,310	38,868	0	0	100%	0%	0%	100%	38,868	0	0	38,868	Type A 2AM-MRY1325	Added	2019-01-2018-02	Direct	Year 0 - %	Year 0+ - %	Year 1 - %	Year 2 - %	Year 3 - %	Year 4 - %	Year 5 - %	Year 6 - %	Year 7 - %	Year 8 - %	Year 9 - %	Year 10 - %	Year 11 - %	Year 12 - %	
2000	Mine Port	2300	Material Handling	2340	Stockpile	2341	One Stacking System	114	FE- MM3	MM3	Heavy Equipment	MM3	Mechanical Equipment	Apron Feeder (TK)		1	Ea	168.0	1,850.0	12,600.0	18,500.0	32,950.0	168	1,850	12,600	18,500	32,950	56	56	100%	0%	0%	100%	32,950	0	0	32,950	Type A 2AM-MRY1325	Added	2018-02-2018-02	Direct	Year 0 - %	Year 0+ - %	Year 1 - %	Year 2 - %	Year 3 - %	Year 4 - %	Year 5 - %	Year 6 - %	Year 7 - %	Year 8 - %	Year 9 - %	Year 10 - %	Year 11 - %	Year 12 - %	
2000	Mine Port	2300	Material Handling	2340	Stockpile	2341	One Stacking System	114	FE- MM3	MM3	Heavy Equipment	MM3	Mechanical Equipment	Hopper (TK)		1	Ea	168.0	1,850.0	12,600.0	18,500.0	32,950.0	168	1,850	12,600	18,500	32,950	56	56	100%	0%	0%	100%	32,950	0	0	32,950	Type A 2AM-MRY1325	Added	2018-02-2018-02	Direct	Year 0 - %	Year 0+ - %	Year 1 - %	Year 2 - %	Year 3 - %	Year 4 - %	Year 5 - %	Year 6 - %	Year 7 - %	Year 8 - %	Year 9 - %	Year 10 - %	Year 11 - %	Year 12 - %	
2000	Mine Port	2300	Material Handling	2340	Stockpile	2341	One Stacking System	MA3	Heavy Equipment	MA3	Site Works	Grade and Re-Contour	Grade and Re-Contour	Additional self laydown area		0	m2	0.0	0.1	1.0	0.4	1.5	0	0	0	0	0	0	0	0	100%	0%	0%	100%	0	0	0	0	Type B Construction 28C-MRY1416	Removed	2015A	Direct	Year 0 - %	Year 0+ - %	Year 1 - %	Year 2 - %	Year 3 - %	Year 4 - %	Year 5 - %	Year 6 - %	Year 7 - %	Year 8 - %	Year 9 - %	Year 10 - %	Year 11 - %	Year 12 - %
2000	Mine Port	2300	Material Handling	2340	Stockpile	2341	One Stacking System	FE- MM3	Heavy Equipment	MM3	Mechanical Equipment	MM3	Mechanical Equipment	FEEDER - STOCKPILE MOBILE FEEDER - MASABA MINING EQUIPMENT		0	Ea	168.0	1,850.0	12,600.0	18,500.0	32,950.0	0	0	0	0	0	0	56	0	100%	0%	0%	100%	0	0	0	0	Type A 2AM-MRY1325	Removed	2015A	Direct	Year 0 - %	Year 0+ - %	Year 1 - %	Year 2 - %	Year 3 - %	Year 4 - %	Year 5 - %	Year 6 - %	Year 7 - %	Year 8 - %	Year 9 - %	Year 10 - %	Year 11 - %	Year 12 - %
2000	Mine Port	2300	Material Handling	2340	Stockpile	2341	One Stacking System	ST- MM3	Heavy Equipment	MM3	Mechanical Equipment	MM3	Mechanical Equipment	MOBILE STACKER - MASABA MINING EQUIPMENT		0	Ea	168.0	1,850.0	12,600.0	18,500.0	32,950.0	0	0	0	0	0	0	56	0	100%	0%	0%	100%	0	0	0	0	Type A 2AM-MRY1325	Removed	2015A	Direct	Year 0 - %	Year 0+ - %	Year 1 - %	Year 2 - %	Year 3 - %	Year 4 - %	Year 5 - %	Year 6 - %	Year 7 - %	Year 8 - %	Year 9 - %	Year 10 - %	Year 11 - %	Year 12 - %
2000	Mine Port	2300	Material Handling	2340	Stockpile	2345	Stockpile Settling Pond	A3	Grade & Re-Contour with Liner	A3	Site Works	Grade and Re-Contour with Liner	One Stockpile Settling Pond		11,424	m2	0.0	0.2	3.3	0.6	4.1	508	1,943	38,122	7,265	47,320	0	0	100%	0%	0%	100%	47,320	0	0	47,320	Type B Construction 28C-MRY1416	Added	2014	Direct	Year 0 - %	Year 0+ - %	Year 1 -													

[illegible]

Level 1 - Site Location	Level 0 - Description	Level 1 - Area	Level 1 - Facility / System	Level 2 - Description	Level 2 - Sub Facility / Sub System	Level 3 - Description	B CODE	Equipment Type	Price Code	Price Code Description	Qty Code	Area - QTY Code	QTY Code Description	Type	Description	Tag Number	QTY	Unit	Manhours Per Unit	Unit Fuel Consumption	Unit Labor	Unit Equipment	Unit Rate	Total Manhours	Total Fuel Consumption	Total Labor	Total Equipment	Total Cost (\$)	Unit M3	Total Vol (m3)	ROL (%)	Crown Load (%)	Water Liability (%)	Land Liability (%)	ROL Cost (\$)	Crown Load Cost (\$)	Water Liability Cost (\$)	Land Liability Cost (\$)	License	Adjustment Tag	Associated Work Package	Type of Costs	CAM		Closure		Post Closure		CAM		Closure		Post Closure	
																																											Year 0 - %	Year 1 - %	Year 2 - %	Year 3 - %	Year 4 - %	Year 5 - %	Year 6 - %	Year 7 - %	Year 8 - %	Year 9 - %	Year 10 - %	Year 11 - %
2000	Mine Port	2500	Non Process Facilities	2510	Accommodations Area	2513	Emergency Services Building	254	SC	MM2	Medium Equipment	MM2	Mechanical Equipment	Medium Equipment	Shop Equipment	2513-SQ-010	0	Ea	192	177.5	1,440.0	1,775.0	3,392.5	0	0	0	0	0	1	0	100%	0%	0%	100%	0	0	0	0	Type B Construction 25C-MRY1416	Removed	2014	Direct	33%	33%	33%	33%	0	0	0	0	0	0	0	
2000	Mine Port	2500	Non Process Facilities	2510	Accommodations Area	2513	Emergency Services Building	254	SC	MM2	Medium Equipment	MM2	Mechanical Equipment	Medium Equipment	Shop Equipment	2513-SQ-010	89	m	0	0	0	0	0	0	0	0	0	0	0	0	0	100%	0%	0%	100%	0	0	0	0	Type B Construction 25C-MRY1416	Removed	2014	Direct	33%	33%	33%	33%	0	0	0	0	0	0	0
2000	Mine Port	2500	Non Process Facilities	2510	Accommodations Area	2513	Emergency Services Building	256	MC	O1	Light Mobile Equipment	O1	Light Mobile Equipment	Light Mobile Equipment	Pick up	2513-MO-001	Ea	6.7	20.8	500.0	208.3	729.2	0	0	0	0	0	0	4	0	100%	0%	0%	100%	0	0	0	0	Type B Construction 25C-MRY1416	Removed	2014	Direct	33%	33%	33%	33%	0	0	0	0	0	0	0	
2000	Mine Port	2500	Non Process Facilities	2510	Accommodations Area	2513	Emergency Services Building	257	MC	O3	Heavy Mobile Equipment	O3	Heavy Mobile Equipment	Heavy Mobile Equipment	Large Fire Truck	2513-MO-002	Ea	13.0	100.0	975.0	1,000.0	2,075.0	0	0	0	0	0	0	96	0	100%	0%	0%	100%	0	0	0	0	Type B Construction 25C-MRY1416	Removed	2014	Direct	33%	33%	33%	33%	0	0	0	0	0	0	0	
2000	Mine Port	2500	Non Process Facilities	2510	Accommodations Area	2511	Service Core	227	BLD	FF1	Modular Building (Not Contaminated)	FS	Buildings (Not Contaminated)	Prefabricated Special Modular	Accommodation Service Core - Demolish and Decontaminate Building - Special Modular / Prefabricated	2511-BLD-001	1,388	m2	0.2	2.8	16.8	28.0	47.6	311	3,881	23,344	38,906	66,141	1	1,388	100%	0%	0%	100%	66,141	0	0	66,141	Type B Construction 25C-MRY1416	2014	Direct	33%	33%	33%	33%	22,047	22,047	22,047	0	0	0	0		
2000	Mine Port	2500	Non Process Facilities	2510	Accommodations Area	2511	Service Core	233	BLD	FF1	Modular Building (Not Contaminated)	FS	Buildings (Not Contaminated)	Prefabricated Special Modular	Accommodation Laundry - Demolish and Decontaminate Building - Special Modular / Prefabricated	2511-BLD-003	424	m2	0.2	2.8	16.8	28.0	47.6	96	1,188	7,125	11,675	20,188	1	424	100%	0%	0%	100%	20,188	0	0	20,188	Type B Construction 25C-MRY1416	2014	Direct	33%	33%	33%	33%	6,729	6,729	6,729	0	0	0	0		
2000	Mine Port	2500	Non Process Facilities	2510	Accommodations Area	2511	Service Core	230	BLD	FF1	Modular Building (Not Contaminated)	FS	Buildings (Not Contaminated)	Prefabricated Special Modular	Accommodation Laundry - Demolish and Decontaminate Building - Special Modular / Prefabricated	2511-BLD-002	335	m2	0.2	2.8	16.8	28.0	47.6	78	938	5,625	9,375	15,938	1	335	100%	0%	0%	100%	15,938	0	0	15,938	Type B Construction 25C-MRY1416	2014	Direct	33%	33%	33%	33%	5,313	5,313	5,313	0	0	0	0		
2000	Mine Port	2500	Non Process Facilities	2510	Accommodations Area	2511	Service Core	231	BLD	EG	Gravel Base Removal	EG	Flooring / Foundations	Gravel Base	Accommodation Office - Demolish and Decontaminate Building - Gravel Base - Skidbed Building	2511-BLD-002	335	m2	0.0	0.0	0.0	0.0	0.0	0	0	0	0	0	0	0	0	100%	0%	0%	100%	0	0	0	0	Type B Construction 25C-MRY1416	2014	Direct	33%											

[illegible]

[illegible]

[illegible]

Level 1 - Site Location	Level 0 - Description	Level 1 - Area	Level 1 - Description	Level 2 - Facility / Sub-Facility	Level 2 - Description	Level 3 - Facility / Sub-Facility	Level 3 - Description	B CODE	Equipment Type	Price Code	Price Code Description	Qty Code	Area - QTY Code	QTY Description	Type	Description	Tag Number	QTY	Unit	Manhours Per Unit	Unit Fuel Consumption	Unit Labour	Unit Equipment	Unit Base	Total Manhours	Total Fuel Consumption	Total Labour	Total Equipment	Total Cost (\$)	Unit M3	Total Vol (m3)	DL (%)	Crown Land (%)	Water Liability (%)	Land Liability (%)	DL Cost (\$)	Crown Land Cost (\$)	Water Liability Cost (\$)	Land Liability Cost (\$)	License	Adjustment Tag	Associated Work Plan	Type of Costs	C&M		Closure		Post Closure		C&M		Closure		Post Closure	
																																												Year 0 - %	Year 0 + %	Year 1 - %	Year 2 - %	Year 3 - %	Year 4 - %	Year 5 - %	Year 6 - Cost (\$)	Year 6 + - Cost (\$)	Year 1 - Cost (\$)	Year 2 - Cost (\$)	Year 3 - Cost (\$)
2000	Mine Port	2700	Site Utilities	2730	Sewage System	2734	Treated Effluent Discharge	480	In Meters	piping	Piping	Piping	Bulks	Piping		Treated Effluent Piping - Piping Installation - STP to effluent pond and ocean discharge	2734-1-P	2,595	m	0.3	3.1	18.8	31.3	53.1	649	8,109	48,056	81,094	137,859	0	26	100%	0%	100%	0%	100%	0	0	0	0	0	2014	Direct		33%	33%	33%	0	0	0	0	0	0		
2000	Mine Port	2700	Site Utilities	0	Sewage System		Treated Effluent Discharge		In Meters	piping	Piping	Piping	Bulks	Piping		Reassignment of the Mine Port treated effluent line		750	m	0.3	3.1	18.8	31.3	53.1	188	2,344	14,063	23,438	39,844	0	8	100%	0%	100%	0%	100%	0	0	0	0	0	2018-02	Direct		33%	33%	33%	13,281	13,281	13,281	0	0	0	0	
2000	Mine Port	2700	Site Utilities	0	Sewage System		Treated Effluent Discharge		In Meters	piping	Piping	Piping	Bulks	Piping		Reassignment of the fuel manifold and piping line		750	m	0.3	3.1	18.8	31.3	53.1	188	2,344	14,063	23,438	39,844	0	8	100%	0%	100%	0%	100%	0	0	0	0	0	2018-02	Direct		33%	33%	33%	13,281	13,281	13,281	0	0	0	0	
2000	Mine Port	2700	Site Utilities	2730	Sewage System	2734	Treated Effluent Discharge	479	In Meters		Included with Piping	Piping	Piping	Bulks	Piping - Heat Tracing		Treated Effluent Piping - Heat Tracing Installation - STP to effluent pond and ocean discharge	2734-1-E	1,330	m	0	0	0	0	0	0	0	0	0	0	0	0	100%	0%	0%	100%	0	0	0	0	0	2014	Direct		33%	33%	33%	0	0	0	0	0	0	0	
2000	Mine Port	2700	Site Utilities	2750	Power Distribution System	2750	Power Distribution System	458	In Meters	cable	Cable	Cable	Bulks	Cable		Power Distribution System - Electrical Cable Installation - 600V - Electrical distribution system from power plant to E-house	2750-2-E	6,100	m	0.1	1.3	7.5	12.5	21.3	610	7,625	45,750	76,250	129,625	0	61	100%	0%	0%	100%	129,625	0	0	129,625	0	2014	Direct		33%	33%	33%	43,208	43,208	43,208	0	0	0	0	0	
2000	Mine Port	2700	Site Utilities	2750	Power Distribution System	2750	Power Distribution System	459	In Meters	cable	Cable	Cable	Bulks	Cable		Power Distribution System - Electrical Cable Installation 600V - Connections from e-house to junction	2750-3-E	5,000	m	0.1	1.3	7.5	12.5	21.3	500	6,250	37,500	62,500	106,250	0	50	100%	0%	0%	100%	106,250	0	0	106,250	0	2014	Direct		33%	33%	33%	35,417	35,417	35,417	0	0	0	0	0	
2000	Mine Port	2700	Site Utilities	2750	Power Distribution System	2750	Power Distribution System	463	BLD	FF1	Modular Building Not Contaminated (480 V0)	FS	Buildings (Not Contaminated)	Prefabricated Special Modular		Accommodation Area E-House #1 - Demolish and Decontaminate Building - Special Modular / Prefabricated	2750-BLD-001	59	m2	0.2	2.8	16.8	28.0	47.6	13	167	1,000	1,667	2,833	1	59	100%	0%	0%	100%	2,833	0	0	2,833	0	2014	Direct		33%	33%	33%	944	944	944	0	0	0	0	0	
2000	Mine Port	2700	Site Utilities	2750	Power Distribution System	2750	Power Distribution System	466	BLD	FF1	Modular Building Not Contaminated (480 V0)	FS	Buildings (Not Contaminated)	Prefabricated Special Modular		Accommodation Area E-House #2 - Demolish and Decontaminate Building - Special Modular / Prefabricated	2750-BLD-002	37	m2	0.2	2.8	16.8	28.0	47.6	8	104	625	1,042	1,771	1	37	100%	0%	0%	100%																				

[illegible]

Level 0 - Description		Level 1 - Description		Level 2 - Description		Level 3 - Description		E CODE	Price Code	Price Code Description	Qty Code	Area - QTY Code	QTY Code Description	Type	Description	Tag Number	QTY	Unit	Manhours P & Unit	Unit Fuel Consumption	Unit Labor	Unit Equipment	Unit Rate	Total Manhours	Total Fuel Consumption	Total Labor	Total Equipment	Total Cost (\$)	Unit M3	Total Vol (m3)	ROL (%)	Crown Load (%)	Wear Liability (%)	Land Liability (%)	KLC Cost (\$)	Crown Load Cost (\$)	Wear Liability Cost (\$)	Land Liability Cost (\$)	License	Adjustment Tag	Associated Work Plan	Type of Costs	CMM		Closure		Post Closure		CMM		Closure		Post Closure																																																																																																																																																																																																																																																																																																																																																																																																																																																																																																																																																																																																																																																																																																																																																																																																																																																																																																																																																																																																																																																																																																																																							
Level 0 - Description	Level 1 - Description	Level 2 - Description	Level 3 - Description	E CODE	Price Code	Price Code Description	Qty Code	Area - QTY Code	QTY Code Description	Type	Description	Tag Number	QTY	Unit	Manhours P & Unit	Unit Fuel Consumption	Unit Labor	Unit Equipment	Unit Rate	Total Manhours	Total Fuel Consumption	Total Labor	Total Equipment	Total Cost (\$)	Unit M3	Total Vol (m3)	ROL (%)	Crown Load (%)	Wear Liability (%)	Land Liability (%)	KLC Cost (\$)	Crown Load Cost (\$)	Wear Liability Cost (\$)	Land Liability Cost (\$)	License	Adjustment Tag	Associated Work Plan	Type of Costs	Year 0 - %	Year 0+1 - %	Year 1 - %	Year 2 - %	Year 3 - %	Year 4 - %	Year 5 - %	Year 6 - Cost (\$)	Year 6+1 - Cost (\$)	Year 1 - Cost (\$)	Year 2 - Cost (\$)	Year 3 - Cost (\$)	Year 4 - Cost (\$)	Year 5 - Cost (\$)	Year 6 - Cost (\$)	Year 7 - Cost (\$)	Year 8 - Cost (\$)																																																																																																																																																																																																																																																																																																																																																																																																																																																																																																																																																																																																																																																																																																																																																																																																																																																																																																																																																																																																																																																																																																																																					
3000	Tote Road	3100	General	3130	Site Development	3131	Road Upgrade	BLD	FF2-c	Fold Away Building Contaminated (480 sq)	FFL-c	Buildings (Contaminated)	Fold Away Building		Mobile Maintenance Depot - Demolish and Decontaminate Building - Fold-away Building (Steel)		682	m2	0.8	2.0	42.0	70.1	114.0	382	1,338	28,665	47,778	77,779	1	662	0%	100%	0%	100%	0	20,460	0	20,460	Type A 2AM-MRY1325	Added	2016	Direct		33%	33%	33%																																																																																																																																																																																																																																																																																																																																																																																																																																																																																																																																																																																																																																																																																																																																																																																																																																																																																																																																																																																																																																																																																																																																														</

[illegible]

Asset ID	Site Location	Level 0 - Description	Level 1 - Description	Level 2 - Description	Level 3 - Description	ID CODE	Equipment Type	Price Code	Price Code Description	Qty Code	Area - QTY Code	QTY Code Description	Type	Description	Tag Number	QTY	Unit	Manhours Per Unit	Unit Fuel Consumption	Unit Labor	Unit Equipment	Unit Rate	Total Manhours	Total Fuel Consumption	Total Labor	Total Equipment	Total Cost (\$)	Unit M3	Total Vol (m3)	OIL (%)	Crown Load (%)	Wear/Labity (%)	Land/Labity (%)	OIL Cost (\$)	Crown Load Cost (\$)	Wear/Labity Cost (\$)	Land/Labity Cost (\$)	License	Adjustment Tag	Associated Work	Type of Costs	CAM		Close		Post Closure		CAM		Close		Post Closure	
																																										Year 0 - %	Year 0+1 - %	Year 1 - %	Year 1+2 - %	Year 2 - %	Year 2+3 - %	Year 3 - %	Year 3+4 - %	Year 4 - %	Year 4+5 - %	Year 5 - %	Year 5+6 - %
4000	Mine Site	4100	General	4140	Mobile Equipment	4141	Mine Mobile Equipment	MO-	O3	Heavy Mobile Equipment	O3	Mobile Equipment	Heavy Mobile Equipment	JH A Truck		1	Ea	13.0	100.0	975.0	1,000.0	2,075.0	13	100	975	1,000	2,075	96	96	100%	0%	0%	100%	2,075	0	0	2,075	Type A 2AM-MRVY1325	Added	2019	Direct	33%	33%	33%	0	692	0	692	0	0	0	692	
4000	Mine Site	4100	General	4140	Mobile Equipment	4141	Mine Mobile Equipment	MO-	O3	Heavy Mobile Equipment	O3	Mobile Equipment	Heavy Mobile Equipment	793 Haul Truck		3	Ea	13.0	100.0	975.0	1,000.0	2,075.0	39	300	2,925	3,000	6,225	96	288	100%	0%	0%	100%	6,225	0	0	6,225	Type A 2AM-MRVY1325	Added	2019	Direct	33%	33%	33%	0	2,075	0	2,075	0	0	0	2,075	
4000	Mine Site	4100	General	4140	Mobile Equipment	4141	Mine Mobile Equipment	MO-	O3	Heavy Mobile Equipment	O3	Mobile Equipment	Heavy Mobile Equipment	010 Dozer		-1	Ea	13.0	100.0	975.0	1,000.0	2,075.0	-13	-100	-975	-1,000	-2,075	96	-96	100%	0%	0%	100%	-2,075	0	0	-2,075	Type A 2AM-MRVY1325	Removed	2020-R	Direct	33%	33%	33%	0	-692	0	-692	0	0	0	-692	
4000	Mine Site	4100	General	4140	Mobile Equipment	4141	Mine Mobile Equipment	MO-	O3	Heavy Mobile Equipment	O3	Mobile Equipment	Heavy Mobile Equipment	010 Dozer		1	Ea	13.0	100.0	975.0	1,000.0	2,075.0	13	100	975	1,000	2,075	96	96	100%	0%	0%	100%	2,075	0	0	2,075	Type A 2AM-MRVY1325	Added	2019	Direct	33%	33%	33%	0	692	0	692	0	0	0	692	
4000	Mine Site	4100	General	4140	Mobile Equipment	4141	Mine Mobile Equipment	MO-	O3	Heavy Mobile Equipment	O3	Mobile Equipment	Heavy Mobile Equipment	One Haul Truck		8	Ea	13.0	100.0	975.0	1,000.0	2,075.0	104	800	7,800	8,000	16,800	96	768	100%	0%	0%	100%	16,800	0	0	16,800	Type A 2AM-MRVY1325	Added	2017	Direct	33%	33%	33%	0	5,533	0	5,533	0	0	0	5,533	
4000	Mine Site	4100	General	4140	Mobile Equipment	4141	Mine Mobile Equipment	MO-	O2	Medium Mobile Equipment	O2	Medium Mobile Equipment	Medium Mobile Equipment	B-Train Trailer (for One Haul Truck)		8	Ea	10.0	37.5	750.0	375.0	1,162.5	80	300	6,000	3,000	9,300	24	192	100%	0%	0%	100%	9,300	0	0	9,300	Type A 2AM-MRVY1325	Added	2017	Direct	33%	33%	33%	0	3,100	0	3,100	0	0	0	3,100	
4000	Mine Site	4100	General	4140	Mobile Equipment	4141	Mine Mobile Equipment	MO-	O3	Heavy Mobile Equipment	O3	Mobile Equipment	Heavy Mobile Equipment	3rd Party Heavy Mobile Equipment (make up for initial fleet)		49	Ea	13.0	100.0	975.0	1,000.0	2,075.0	637	4,900	47,775	49,000	101,675	96	4,704	100%	0%	0%	100%	101,675	0	0	101,675	Type A 2AM-MRVY1325	Added	2020-R	Direct	33%	33%	33%	0	33,892	0	33,892	0	0	0	33,892	
4000	Mine Site	4100	General	4140	Mobile Equipment	4141	Mine Mobile Equipment	MO-	O3	Heavy Mobile Equipment	O3	Mobile Equipment	Heavy Mobile Equipment	3rd Party Heavy Mobile Equipment (make up for initial fleet)		34	Ea	13.0	100.0	975.0	1,000.0	2,075.0	442	3,400	33,150	34,000	70,550	96	3,264	100%	0%	0%	100%	70,550	0	0	70,550	Type A 2AM-MRVY1325	Added	2019	Direct	33%	33%	33%	0	23,517	0	23,517	0	0	0	23,517	
4000	Mine Site	4100	General	4140	Mobile Equipment	4141	Mine Mobile Equipment	MO-	O3	Heavy Mobile Equipment	O3	Mobile Equipment	Heavy Mobile Equipment	3rd Party Heavy Mobile Equipment (make up for initial fleet)		13	Ea	13.0	100.0	975.0	1,000.0	2,075.0	169	1,300	12,675	13,000	26,975	96	1,248	100%	0%	0%	100%	26,975	0	0	26,975	Type A 2AM-MRVY1325	Added	2019-R	Direct	33%	33%	33%	0	8,992	0	8,992	0	0	0	8,992	
4000	Mine Site	4100	General	4140	Mobile Equipment	4141	Mine Mobile Equipment	MO-	O3	Heavy Mobile Equipment	O3	Mobile Equipment	Heavy Mobile Equipment	3rd Party Heavy Mobile Equipment (make up for initial fleet)		3	Ea	13.0	100.0	975.0	1,000.0	2,075.0	39	300	2,925	3,000	6,225	96	288	100%	0%	0%	100%	6,225	0	0	6,225	Type A 2AM-MRVY1325	Added	2017	Direct	33%	33%	33%	0	2,075	0	2,075	0	0	0	2,075	
4000	Mine Site	4100	General	4140	Mobile Equipment	4141	Mine Mobile Equipment	MO-	O1	Light Mobile Equipment	O1	Light Mobile Equipment	Light Mobile Equipment	Pick Up Truck		6	Ea	6.7	20.8	500.0	208.3	729.2	40	125	3,000	1,250	4,375	4	24	100%	0%	0%	100%	4,375	0	0	4,375	Type A 2AM-MRVY1325	Added	2017	Direct	33%	33%	33%	0	1,458	0	1,458	0	0	0	1,458	
4000	Mine Site	4100	General	4140	Mobile Equipment	4141	Mine Mobile Equipment	MO-	O3	Heavy Mobile Equipment	O3	Mobile Equipment	Heavy Mobile Equipment	Excavator		2	Ea	13.0	100.0	975.0	1,000.0	2,075.0	26	200	1,950	2,000	4,150	96	192	100%	0%	0%	100%	4,150	0	0	4,150	Type A 2AM-MRVY1325	Added	2017	Direct	33%	33%	33%	0	1,383	0	1,383	0	0	0	1,383	
4000	Mine Site	4100	General	4140	Mobile Equipment	4141	Mine Mobile Equipment	MO-	O3	Heavy Mobile Equipment	O3	Mobile Equipment	Heavy Mobile Equipment	Large Forklift		2	Ea	13.0	100.0	975.0	1,000.0	2,075.0	26	200	1,950	2,000	4,150	96	192	100%	0%	0%	100%	4,150	0	0	4,150	Type A 2AM-MRVY1325	Added	2017	Direct	33%	33%	33%	0	1,383	0	1,383	0	0	0	1,383	
4000	Mine Site	4100	General	4140	Mobile Equipment	4141	Mine Mobile Equipment	MO-	O3	Heavy Mobile Equipment	O3	Mobile Equipment	Heavy Mobile Equipment	Grader		1	Ea	13.0	100.0	975.0	1,000.0	2,075.0	13	100	975	1,000	2,075	96	96	100%	0%	0%	100%	2,075	0	0	2,075	Type A 2AM-MRVY1325	Added	2017	Direct	33%	33%	33%	0	692	0	692	0	0	0	692	
4000	Mine Site	4100	General	4140	Mobile Equipment	4141	Mine Mobile Equipment	MO-	O3	Heavy Mobile Equipment	O3	Mobile Equipment	Heavy Mobile Equipment	777 Haul Truck		1	Ea	13.0	100.0	975.0	1,000.0	2,075.0	13	100	975	1,000	2,075	96	96	100%	0%	0%	100%	2,075	0	0	2,075	Type A 2AM-MRVY1325	Added	2017	Direct	33%	33%	33%	0	692	0	692	0	0	0	692	
4000	Mine Site	4100	General	4140	Mobile Equipment	4141	Mine Mobile Equipment	MO-	O3	Heavy Mobile Equipment	O3	Mobile Equipment	Heavy Mobile Equipment	010 Dozer		1	Ea	13.0	100.0	975.0	1,000.0	2,075.0	13	100	975	1,000	2,075	96	96	100%	0%	0%	100%	2,075	0	0	2,075	Type A 2AM-MRVY1325	Added	2017	Direct	33%	33%	33%	0	692	0	692	0	0	0	692	
4000	Mine Site	4100	General	4140	Mobile Equipment	4141	Mine Mobile Equipment	MO-	O3	Heavy Mobile Equipment	O3	Mobile Equipment	Heavy Mobile Equipment	Fuel/Lube Truck		1	Ea	13.0	100.0	975.0	1,000.0	2,075.0	13	100	975	1,000	2,075	96	96	100%	0%	0%	100%	2,075	0	0	2,075	Type A 2AM-MRVY1325	Added	2017	Direct	33%	33%	33%	0	692	0	692	0	0	0	692	
4000	Mine Site	4100	General	4140	Mobile Equipment	4141	Mine Mobile Equipment	MO-	O3	Heavy Mobile Equipment	O3	Mobile Equipment	Heavy Mobile Equipment	Teletandem		1	Ea	13.0	100.0	975.0	1,000.0	2,075.0	13	100	975	1,000	2,075	96	96	100%	0%	0%	100%	2,075	0	0	2,075	Type A 2AM-MRVY1325	Added	2017	Direct	33%	33%	33%	0	692	0	692	0	0	0	692	
4000	Mine Site	4100	General	4140	Mobile Equipment	4141	Mine Mobile Equipment	MO-	O3	Heavy Mobile Equipment	O3	Mobile Equipment	Heavy Mobile Equipment	Zoom Boom		1	Ea	13.0	100.0	975.0	1,000.0	2,075.0	13	100	975	1,000	2,075	96	96	100%	0%	0%	100%	2,075	0	0	2,075	Type A 2AM-MRVY1325	Added	2017	Direct	33%	33%	33%	0	692	0	692	0	0	0	692	
4000	Mine Site	4100	General	4140	Mobile Equipment	4141	Mine Mobile Equipment	MO-	O2	Medium Mobile Equipment	O2	Medium Mobile Equipment	Medium Mobile Equipment	Fuel/Lube Truck		1	Ea	10.0	37.5	750.0	375.0	1,162.5	10	38	750	375	1,163	24	24	100%	0%	0%	100%	1,163	0	0	1,163	Type A 2AM-MRVY1325	Added	2019	Direct	33%	33%	33%	0	388	0	388	0	0	0	388	
4000	Mine Site	4100	General	4140	Mobile Equipment	4141	Mine Mobile Equipment	MO-	O2	Medium Mobile Equipment	O2	Medium Mobile Equipment	Medium Mobile Equipment	Teletandem		1	Ea	10.0	37.5	750.0	375.0	1,162.5	10	38	750	375	1,163	24	24	100%	0%	0%	100%	1,163	0	0	1,163	Type A 2AM-MRVY1325	Added	2019	Direct	33%	33%	33%	0	388	0	388	0	0	0	388	
4000	Mine Site	4100	General	4140	Mobile Equipment	4141	Mine Mobile Equipment	MO-	O2	Medium Mobile Equipment	O2	Medium Mobile Equipment	Medium Mobile Equipment	Zoom Boom 12,000 lbs		-1	Ea	10.0	37.5	750.0	375.0	1,162.5	-10	-38	-750	-375	-1,163	24	-24	100%	0%	0%	100%	-1,163	0	0	-1,163	Type A 2AM-MRVY1325	Removed	2020-R	Direct	33%	33%	33%	0	-388	0	-388	0	0	0	-388	
4000	Mine Site	4100	General	4140	Mobile Equipment	4141	Mine Mobile Equipment	MO-	O2	Medium Mobile Equipment	O2	Medium Mobile Equipment	Medium Mobile Equipment	Zoom Boom 12,000 lbs		1	Ea	10.0	37.5	750.0	375.0	1,162.5	10	38	750	375	1,163	24	24	100%	0%	0%	100%	1,163	0	0	1,163	Type A 2AM-MRVY1325	Added	2019	Direct	33%	33%	33%	0	388	0	388	0	0	0	388	
4000	Mine Site	4100	General	4140	Mobile Equipment	4141	Mine Mobile Equipment	MO-	O2	Medium Mobile Equipment	O2	Medium Mobile Equipment	Medium Mobile Equipment	Passenger Bus		4	Ea	10.0	37.5	750.0	375.0	1,162.5	40	150	3,000	1,500	4,650	24	96	100%	0%	0%	100%	4,650	0	0	4,650	Type A 2AM-MRVY1325	Added	2019	Direct	33%	33%	33%	0	1,550	0	1,550	0	0	0	1,550	
4000	Mine Site	4100	General	4140	Mobile Equipment	4141	Mine Mobile Equipment	MO-	O2	Medium Mobile Equipment	O2	Medium Mobile Equipment	Medium Mobile Equipment	44t Hauling bus		-1	Ea	10.0	37.5	750.0	375.0	1,162.5	-10	-38	-750	-375	-1,163	24	-24	100%	0%	0%	100%	-1,163	0	0	-1,163	Type A 2AM-MRVY1325	Removed	2020-R	Direct	33%	33%	33%	0	-388	0	-388	0	0	0	-388	
4000	Mine Site	4100	General	4140	Mobile Equipment	4141	Mine Mobile Equipment	MO-	O2	Medium Mobile Equipment	O2	Medium Mobile Equipment	Medium Mobile Equipment	44t Hauling bus		1	Ea	10.0	37.5	750.0	375.0	1,162.5	10	38	750	375	1,163	24	24	100%	0%	0%	100%	1,163	0	0	1,163	Type A 2AM-MRVY1325	Added	2019	Direct	33%	33%	33%	0	388	0	388	0	0	0	388	
4000	Mine Site	4100	General	4140	Mobile Equipment	4141	Mine Mobile Equipment	MO-	O2	Medium Mobile Equipment	O2	Medium Mobile Equipment	Medium Mobile Equipment	Boom Truck		-1	Ea	10.0	37.5	750.0	375.0	1,162.5	-10	-38	-750	-375	-1,163	24	-24	100%	0%	0%	100%	-1,163	0	0	-1,163	Type A 2AM-MRVY1325	Removed	2020-R	Direct	33%	33%	33%	0	-388	0	-388	0	0	0	-388	
4000	Mine Site	4100	General	4140	Mobile Equipment	4141	Mine Mobile Equipment	MO-	O2	Medium Mobile Equipment	O2	Medium Mobile Equipment	Medium Mobile Equipment	Boom Truck		1	Ea	10.0	37.5	750.0	375.0	1,162.5	10	38	750	375	1,163	24	24	100%	0%	0%	100%																				

Level 0 - Site Location	Level 0 - Description	Level 1 - Area	Level 1 - Description	Level 2 - Facility	Level 2 - Description	Level 3 - Equipment	Level 3 - Description	ID CODE	Equipment Type	Price Code	Price Code Description	Qty Code	Area - QTY Code	QTY Code Description	Type	Description	Tag Number	QTY	Unit	Wholesale Per Unit	Unit Fuel Consumption	Unit Labour	Unit Equipment	Unit Rate	Total Manhours	Total Fuel Consumption	Total Labour	Total Equipment	Total Cost (\$)	Unit M3	Total Vol (m3)	QOL (%)	Crown Load (%)	Wear/Loss (%)	Land Liability (%)	QOL Cost (\$)	Crown Land Cost (\$)	Water Liability Cost (\$)	Land Liability Cost (\$)	License	Adjustment Tag	Associated Work Plan	Type of Costs	CBM		Closure		Post Closure		CBM		Closure		Post Closure		
																																												Year 0 - 1 - %	Year 0+1 - %	Year 1 - %	Year 2 - %	Year 1 - %	Year 2 - %	Year 1 - %	Year 2 - %	Year 1 - %	Year 2 - %	Year 1 - %	Year 2 - %	
4000	Mine Site	4100	General	4140	Mobile Equipment	4141	Mine Mobile Equipment	MD	O3		Heavy Mobile Equipment	O3	Mobile Equipment	Heavy Mobile Equipment		740B ARTICULATING ROCK TRUCK	ART003	1	Ea	13.0	100.0	975.0	1,000.0	2,075.0	13	100	975	1,000	2,075	96	96	100%	0%	0%	100%	2,075	0	0	2,075	Type A	20AM-MRY1326	Added	2015-R	Direct			33%	33%	33%	0	692	0	0	0	0	692
4000	Mine Site	4100	General	4140	Mobile Equipment	4141	Mine Mobile Equipment	MD	O3		Heavy Mobile Equipment	O3	Mobile Equipment	Heavy Mobile Equipment		740B ARTICULATING ROCK TRUCK	ART004	1	Ea	13.0	100.0	975.0	1,000.0	2,075.0	13	100	975	1,000	2,075	96	96	100%	0%	0%	100%	2,075	0	0	2,075	Type A	20AM-MRY1326	Added	2015-R	Direct			33%	33%	33%	0	692	0	0	0	0	692
4000	Mine Site	4100	General	4140	Mobile Equipment	4141	Mine Mobile Equipment	MD	O3		Heavy Mobile Equipment	O3	Mobile Equipment	Heavy Mobile Equipment		740B ARTICULATING ROCK TRUCK	ART005	1	Ea	13.0	100.0	975.0	1,000.0	2,075.0	13	100	975	1,000	2,075	96	96	100%	0%	0%	100%	2,075	0	0	2,075	Type A	20AM-MRY1326	Added	2015-R	Direct			33%	33%	33%	0	692	0	0	0	0	692
4000	Mine Site	4100	General	4140	Mobile Equipment	4141	Mine Mobile Equipment	MD	O3		Heavy Mobile Equipment	O3	Mobile Equipment	Heavy Mobile Equipment		740B ARTICULATING ROCK TRUCK	ART006	1	Ea	13.0	100.0	975.0	1,000.0	2,075.0	13	100	975	1,000	2,075	96	96	100%	0%	0%	100%	2,075	0	0	2,075	Type A	20AM-MRY1326	Added	2015-R	Direct			33%	33%	33%	0	692	0	0	0	0	692
4000	Mine Site	4100	General	4140	Mobile Equipment	4141	Mine Mobile Equipment	MD	O3		Heavy Mobile Equipment	O3	Mobile Equipment	Heavy Mobile Equipment		740B ARTICULATING ROCK TRUCK	ART007	1	Ea	13.0	100.0	975.0	1,000.0	2,075.0	13	100	975	1,000	2,075	96	96	100%	0%	0%	100%	2,075	0	0	2,075	Type A	20AM-MRY1326	Added	2015-R	Direct			33%	33%	33%	0	692	0	0	0	0	692
4000	Mine Site	4100	General	4140	Mobile Equipment	4141	Mine Mobile Equipment	MD	O3		Heavy Mobile Equipment	O3	Mobile Equipment	Heavy Mobile Equipment		740B ARTICULATING ROCK TRUCK	ART008	1	Ea	13.0	100.0	975.0	1,000.0	2,075.0	13	100	975	1,000	2,075	96	96	100%	0%	0%	100%	2,075	0	0	2,075	Type A	20AM-MRY1326	Added	2015-R	Direct			33%	33%	33%	0	692	0	0	0	0	692
4000	Mine Site	4100	General	4140	Mobile Equipment	4141	Mine Mobile Equipment	MD	O3		Heavy Mobile Equipment	O3	Mobile Equipment	Heavy Mobile Equipment		740B ARTICULATING ROCK TRUCK	ART011	1	Ea	13.0	100.0	975.0	1,000.0	2,075.0	13	100	975	1,000	2,075	96	96	100%	0%	0%	100%	2,075	0	0	2,075	Type A	20AM-MRY1326	Added	2015-R	Direct			33%	33%	33%	0	692	0	0	0	0	692
4000	Mine Site	4100	General	4140	Mobile Equipment	4141	Mine Mobile Equipment	MD	O3		Heavy Mobile Equipment	O3	Mobile Equipment	Heavy Mobile Equipment		740B ARTICULATING ROCK TRUCK	ART012	1	Ea	13.0	100.0	975.0	1,000.0	2,075.0	13	100	975	1,000	2,075	96	96	100%	0%	0%	100%	2,075	0	0	2,075	Type A	20AM-MRY1326	Added	2015-R	Direct			33%	33%	33%	0	692	0	0	0	0	692
4000	Mine Site	4100	General	4140	Mobile Equipment	4141	Mine Mobile Equipment	MD	O3		Heavy Mobile Equipment	O3	Mobile Equipment	Heavy Mobile Equipment		740B ARTICULATING ROCK TRUCK	ART013	1	Ea	13.0	100.0	975.0	1,000.0	2,075.0	13	100	975	1,000	2,075	96	96	100%	0%	0%	100%	2,075	0	0	2,075	Type A	20AM-MRY1326	Added	2015-R	Direct			33%	33%	33%	0	692	0	0	0	0	692
4000	Mine Site	4100	General	4140	Mobile Equipment	4141	Mine Mobile Equipment	MD	O3		Heavy Mobile Equipment	O3	Mobile Equipment	Heavy Mobile Equipment		740B ARTICULATING ROCK TRUCK	ART014	1	Ea	13.0	100.0	975.0	1,000.0	2,075.0	13	100	975	1,000	2,075	96	96	100%	0%	0%	100%	2,075	0	0	2,075	Type A	20AM-MRY1326	Added	2015-R	Direct			33%	33%	33%	0	692	0	0	0	0	692
4000	Mine Site	4100	General	4140	Mobile Equipment	4141	Mine Mobile Equipment	MD	O3		Heavy Mobile Equipment	O3	Mobile Equipment	Heavy Mobile Equipment		740B ARTICULATING ROCK TRUCK	ART015	1	Ea	13.0	100.0	975.0	1,000.0	2,075.0	13	100	975	1,000	2,075	96	96	100%	0%	0%	100%	2,075	0	0	2,075	Type A	20AM-MRY1326	Added	2015-R	Direct			33%	33%	33%	0	692	0	0	0	0	692
4000	Mine Site	4100	General	4140	Mobile Equipment	4141	Mine Mobile Equipment	MD	O3		Heavy Mobile Equipment	O3	Mobile Equipment	Heavy Mobile Equipment		740B ARTICULATING ROCK TRUCK	ART016	1	Ea	13.0	100.0	975.0	1,000.0	2,075.0	13	100	975	1,000	2,075	96	96	100%	0%	0%	100%	2,075	0	0	2,075	Type A	20AM-MRY1326	Added	2015-R	Direct			33%	33%	33%	0	692	0	0	0	0	692
4000	Mine Site	4100	General	4140	Mobile Equipment	4141	Mine Mobile Equipment	MD	O3		Heavy Mobile Equipment	O3	Mobile Equipment	Heavy Mobile Equipment		740B ARTICULATING ROCK TRUCK	ART017	1	Ea	13.0	100.0	975.0	1,000.0	2,075.0	13	100	975	1,000	2,075	96	96	100%	0%	0%	100%	2,075	0	0	2,075	Type A	20AM-MRY1326	Added	2015-R	Direct			33%	33%	33%	0	692	0	0	0	0	692
4000	Mine Site	4100	General	4140	Mobile Equipment	4141	Mine Mobile Equipment	MD	O3		Heavy Mobile Equipment	O3	Mobile Equipment	Heavy Mobile Equipment		740B ARTICULATING ROCK TRUCK	ART018	1	Ea	13.0	100.0	975.0	1,000.0	2,075.0	13	100	975	1,000	2,075	96	96	100%	0%	0%	100%	2,075	0	0	2,075	Type A	20AM-MRY1326	Added	2015-R	Direct			33%	33%	33%	0	692	0	0	0	0	692
4000	Mine Site	4100	General	4140	Mobile Equipment	4141	Mine Mobile Equipment	MD	O3		Heavy Mobile Equipment	O3	Mobile Equipment	Heavy Mobile Equipment		740B ARTICULATING ROCK TRUCK	ART019	1	Ea	13.0	100.0	975.0	1,000.0	2,075.0	13	100	975	1,000	2,075	96	96	100%	0%	0%	100%	2,075	0	0	2,075	Type A	20AM-MRY1326	Added	2015-R	Direct			33%	33%	33%	0	692	0	0	0	0	692
4000	Mine Site	4100	General	4140	Mobile Equipment	4141	Mine Mobile Equipment	MD	O3		Heavy Mobile Equipment	O3	Mobile Equipment	Heavy Mobile Equipment		740B ARTICULATING ROCK TRUCK	ART020	1	Ea	13.0	100.0	975.0	1,000.0	2,075.0	13	100	975	1,000	2,075	96	96	100%	0%	0%	100%	2,075	0	0	2,075	Type A	20AM-MRY1326	Added	2015-R	Direct			33%	33%	33%	0	692	0	0	0	0	692
4000	Mine Site	4100	General	4140	Mobile Equipment	4141	Mine Mobile Equipment	MD	O3		Heavy Mobile Equipment	O3	Mobile Equipment	Heavy Mobile Equipment		740B ARTICULATING WATER/SAND TRUCK	AWT001	1	Ea	13.0	100.0	975.0	1,000.0	2,075.0	13	100	975	1,000	2,075	96	96	100%	0%	0%	100%	2,075	0	0	2,075	Type A	20AM-MRY1326	Added	2015-R	Direct			33%	33%	33%	0	692	0	0	0	0	692
4000	Mine Site	4100	General	4140	Mobile Equipment	4141	Mine Mobile Equipment	MD	O3		Heavy Mobile Equipment	O3	Mobile Equipment	Heavy Mobile Equipment		740B ARTICULATING WATER TRUCK	AWT002	1	Ea	13.0	100.0	975.0	1,000.0	2,075.0	13	100	975	1,000	2,075	96	96	100%	0%	0%	100%	2,075	0	0	2,075	Type A	20AM-MRY1326	Added	2015-R	Direct			33%	33%	33%	0	692	0	0	0	0	692
4000	Mine Site	4100	General	4140	Mobile Equipment	4141	Mine Mobile Equipment	MD	O3		Heavy Mobile Equipment	O3	Mobile Equipment	Heavy Mobile Equipment		CONTAINER HANDLER	CNH001	1	Ea	13.0	100.0	975.0	1,000.0	2,075.0	13	100	975	1,000	2,075	96	96	100%	0%	0%	100%	2,075	0	0	2,075	Type A	20AM-MRY1326	Added	2015-R	Direct			33%	33%	33%	0	692	0	0	0	0	692
4000	Mine Site	4100	General	4140	Mobile Equipment	4141	Mine Mobile Equipment	MD	O3		Heavy Mobile Equipment	O3	Mobile Equipment	Heavy Mobile Equipment		TEREX RT780 CRANE	CRM002	1	Ea	13.0	100.0	975.0	1,000.0	2,075.0	13	100	975	1,000	2,075	96	96	100%	0%	0%	100%	2,075	0	0	2,075	Type A	20AM-MRY1326	Added	2015-R	Direct			33%	33%	33%	0	692	0	0	0	0	692
4000	Mine Site	4100	General	4140	Mobile Equipment	4141	Mine Mobile Equipment	MD	O3		Heavy Mobile Equipment	O3	Mobile Equipment	Heavy Mobile Equipment		TEREX RT130 CRANE	CRM003	1	Ea	13.0	100.0	975.0	1,000.0	2,075.0	13	100	975	1,000	2,075	96	96	100%	0%	0%	100%	2,075	0	0	2,075	Type A	20AM-MRY1326	Added	2015-R	Direct			33%	33%	33%	0	692	0	0	0	0	692
4000	Mine Site	4100	General	4140	Mobile Equipment	4141	Mine Mobile Equipment	MD	O3		Heavy Mobile Equipment	O3	Mobile Equipment	Heavy Mobile Equipment		MANITOWOC CRANE MODEL 2250	CRM004	1	Ea	13.0	100.0	975.0	1,000.0	2,075.0	13	100	975	1,000	2,075	96	96	100%	0%	0%	100%	2,075	0	0	2,075	Type A	20AM-MRY1326	Added	2015-R	Direct			33%	33%	33%	0	692	0	0	0	0	692
4000	Mine Site	4100	General	4140	Mobile Equipment	4141	Mine Mobile Equipment	MD	O3		Heavy Mobile Equipment	O3	Mobile Equipment	Heavy Mobile Equipment		MOBILE SPIDER CRANE W708	CRM006	1	Ea	13.0	100.0	975.0	1,000.0	2,075.0	13	100	975	1,000	2,075	96	96	100%	0%	0%	100%	2,075	0	0	2,075	Type A	20AM-MRY1326	Added	2015-R	Direct			33%	33%	33%	0	692	0	0	0	0	692
4000	Mine Site	4100	General	4140	Mobile Equipment	4141	Mine Mobile Equipment	MD	O3		Heavy Mobile Equipment	O3	Mobile Equipment	Heavy Mobile Equipment		BOOM CRANE, CONMA, MTP016	CRM008	1	Ea	13.0	100.0	975.0	1,000.0	2,075.0	13	100	975	1,000	2,075	96	96	100%	0%	0%	100%	2,075	0	0	2,075	Type A	20AM-MRY1326	Added	2015-R	Direct			33%	33%	33%	0	692	0	0	0	0	692
4000	Mine Site	4100	General	4140	Mobile Equipment	4141	Mine Mobile Equipment	MD	O3		Heavy Mobile Equipment	O3	Mobile Equipment	Heavy Mobile Equipment		TAMAROCK RANGER 800-2 HYDRAULIC DRILL	DRLL003	1	Ea	13.0	100.0	975.0	1,000.0	2,075.0	13	100	975	1,000	2,075	96	96	100%	0%	0%	100%	2,075	0	0	2,075	Type A	20AM-MRY1326	Added	2015-R	Direct			33%	33%	33%	0	692	0	0	0	0	692
4000	Mine Site	4100	General	4140	Mobile Equipment	4141	Mine Mobile Equipment	MD	O3		Heavy Mobile Equipment	O3	Mobile Equipment	Heavy Mobile Equipment		MD6206 CAT ROTARY PRODUCTION DRILL	DRLL004	1	Ea	13.0	100.0	975.0	1,000.0	2,075.0	13	100	975	1,000	2,075	96	96	100%	0%	0%	100%	2,075	0	0	2,075	Type A	20AM-MRY1326	Added	2015-R	Direct			33%	33%	33%	0	692	0	0	0	0	692
4000	Mine Site	4100	General	4140	Mobile Equipment	4141	Mine Mobile Equipment	MD	O3		Heavy Mobile Equipment	O3	Mobile Equipment	Heavy Mobile Equipment		MD6206 CAT ROTARY PRODUCTION DRILL	DRLL005	1	Ea	13.0	100.0	975.0	1,000.0	2,075.0	13	100	975	1,000	2,																											

Level	Site Location	Level - Description	Level - Area	Level - Description	Level - Area	Level - Description	Level - Area	Level - Description	Level - Area	Level - Description	Level - Area	Level - Description	Level - Area	Level - Description	Level - Area	Level - Description	Level - Area	Level - Description	Level - Area	Level - Description	Level - Area	Level - Description	Level - Area	Level - Description	Level - Area	Level - Description	Level - Area	Level - Description	Level - Area	Level - Description	Level - Area	Level - Description	Level - Area	Level - Description	Level - Area	Level - Description	Level - Area	Level - Description	Level - Area	Level - Description	Level - Area	Level - Description	Level - Area	Level - Description	Level - Area	Level - Description	Level - Area	Level - Description	Level - Area	Level - Description	Level - Area	Level - Description	Level - Area	Level - Description	Level - Area	Level - Description	Level - Area	Level - Description	Level - Area	Level - Description	Level - Area	Level - Description	Level - Area	Level - Description	Level - Area	Level - Description	Level - Area	Level - Description	Level - Area	Level - Description	Level - Area	Level - Description	Level - Area	Level - Description	Level - Area	Level - Description	Level - Area	Level - Description	Level - Area	Level - Description	Level - Area	Level - Description	Level - Area	Level - Description	Level - Area	Level - Description	Level - Area	Level - Description	Level - Area	Level - Description	Level - Area	Level - Description	Level - Area	Level - Description	Level - Area	Level - Description	Level - Area	Level - Description	Level - Area	Level - Description	Level - Area	Level - Description	Level - Area	Level - Description	Level - Area	Level - Description	Level - Area	Level - Description	Level - Area	Level - Description	Level - Area	Level - Description	Level - Area	Level - Description	Level - Area	Level - Description	Level - Area	Level - Description	Level - Area	Level - Description	Level - Area	Level - Description	Level - Area	Level - Description	Level - Area	Level - Description	Level - Area	Level - Description	Level - Area	Level - Description	Level - Area	Level - Description	Level - Area	Level - Description	Level - Area	Level - Description	Level - Area	Level - Description	Level - Area	Level - Description	Level - Area	Level - Description	Level - Area	Level - Description	Level - Area	Level - Description	Level - Area	Level - Description	Level - Area	Level - Description	Level - Area	Level - Description	Level - Area	Level - Description	Level - Area	Level - Description	Level - Area	Level - Description	Level - Area	Level - Description	Level - Area	Level - Description	Level - Area	Level - Description	Level - Area	Level - Description	Level - Area	Level - Description	Level - Area	Level - Description	Level - Area	Level - Description	Level - Area	Level - Description	Level - Area	Level - Description	Level - Area	Level - Description	Level - Area	Level - Description	Level - Area	Level - Description	Level - Area	Level - Description	Level - Area	Level - Description	Level - Area	Level - Description	Level - Area	Level - Description	Level - Area	Level - Description	Level - Area	Level - Description	Level - Area	Level - Description	Level - Area	Level - Description	Level - Area	Level - Description	Level - Area	Level - Description	Level - Area	Level - Description	Level - Area	Level - Description	Level - Area	Level - Description	Level - Area	Level - Description	Level - Area	Level - Description	Level - Area	Level - Description	Level - Area	Level - Description	Level - Area	Level - Description	Level - Area	Level - Description	Level - Area	Level - Description	Level - Area	Level - Description	Level - Area	Level - Description	Level - Area	Level - Description	Level - Area	Level - Description	Level - Area	Level - Description	Level - Area	Level - Description	Level - Area	Level - Description	Level - Area	Level - Description	Level - Area	Level - Description	Level - Area	Level - Description	Level - Area	Level - Description	Level - Area	Level - Description	Level - Area	Level - Description	Level - Area	Level - Description	Level - Area	Level - Description	Level - Area	Level - Description	Level - Area	Level - Description	Level - Area	Level - Description	Level - Area	Level - Description	Level - Area	Level - Description	Level - Area	Level - Description	Level - Area	Level - Description	Level - Area	Level - Description	Level - Area	Level - Description	Level - Area	Level - Description	Level - Area	Level - Description	Level - Area	Level - Description	Level - Area	Level - Description	Level - Area	Level - Description	Level - Area	Level - Description	Level - Area	Level - Description	Level - Area	Level - Description	Level - Area	Level - Description	Level - Area	Level - Description	Level - Area	Level - Description	Level - Area	Level - Description	Level - Area	Level - Description	Level - Area	Level - Description	Level - Area	Level - Description	Level - Area	Level - Description	Level - Area	Level - Description	Level - Area	Level - Description	Level - Area	Level - Description	Level - Area	Level - Description	Level - Area	Level - Description	Level - Area	Level - Description	Level - Area	Level - Description	Level - Area	Level - Description	Level - Area	Level - Description	Level - Area	Level - Description	Level - Area	Level - Description	Level - Area	Level - Description	Level - Area	Level - Description	Level - Area	Level - Description	Level - Area	Level - Description	Level - Area	Level - Description	Level - Area	Level - Description	Level -
-------	---------------	---------------------	--------------	---------------------	--------------	---------------------	--------------	---------------------	--------------	---------------------	--------------	---------------------	--------------	---------------------	--------------	---------------------	--------------	---------------------	--------------	---------------------	--------------	---------------------	--------------	---------------------	--------------	---------------------	--------------	---------------------	--------------	---------------------	--------------	---------------------	--------------	---------------------	--------------	---------------------	--------------	---------------------	--------------	---------------------	--------------	---------------------	--------------	---------------------	--------------	---------------------	--------------	---------------------	--------------	---------------------	--------------	---------------------	--------------	---------------------	--------------	---------------------	--------------	---------------------	--------------	---------------------	--------------	---------------------	--------------	---------------------	--------------	---------------------	--------------	---------------------	--------------	---------------------	--------------	---------------------	--------------	---------------------	--------------	---------------------	--------------	---------------------	--------------	---------------------	--------------	---------------------	--------------	---------------------	--------------	---------------------	--------------	---------------------	--------------	---------------------	--------------	---------------------	--------------	---------------------	--------------	---------------------	--------------	---------------------	--------------	---------------------	--------------	---------------------	--------------	---------------------	--------------	---------------------	--------------	---------------------	--------------	---------------------	--------------	---------------------	--------------	---------------------	--------------	---------------------	--------------	---------------------	--------------	---------------------	--------------	---------------------	--------------	---------------------	--------------	---------------------	--------------	---------------------	--------------	---------------------	--------------	---------------------	--------------	---------------------	--------------	---------------------	--------------	---------------------	--------------	---------------------	--------------	---------------------	--------------	---------------------	--------------	---------------------	--------------	---------------------	--------------	---------------------	--------------	---------------------	--------------	---------------------	--------------	---------------------	--------------	---------------------	--------------	---------------------	--------------	---------------------	--------------	---------------------	--------------	---------------------	--------------	---------------------	--------------	---------------------	--------------	---------------------	--------------	---------------------	--------------	---------------------	--------------	---------------------	--------------	---------------------	--------------	---------------------	--------------	---------------------	--------------	---------------------	--------------	---------------------	--------------	---------------------	--------------	---------------------	--------------	---------------------	--------------	---------------------	--------------	---------------------	--------------	---------------------	--------------	---------------------	--------------	---------------------	--------------	---------------------	--------------	---------------------	--------------	---------------------	--------------	---------------------	--------------	---------------------	--------------	---------------------	--------------	---------------------	--------------	---------------------	--------------	---------------------	--------------	---------------------	--------------	---------------------	--------------	---------------------	--------------	---------------------	--------------	---------------------	--------------	---------------------	--------------	---------------------	--------------	---------------------	--------------	---------------------	--------------	---------------------	--------------	---------------------	--------------	---------------------	--------------	---------------------	--------------	---------------------	--------------	---------------------	--------------	---------------------	--------------	---------------------	--------------	---------------------	--------------	---------------------	--------------	---------------------	--------------	---------------------	--------------	---------------------	--------------	---------------------	--------------	---------------------	--------------	---------------------	--------------	---------------------	--------------	---------------------	--------------	---------------------	--------------	---------------------	--------------	---------------------	--------------	---------------------	--------------	---------------------	--------------	---------------------	--------------	---------------------	--------------	---------------------	--------------	---------------------	--------------	---------------------	--------------	---------------------	--------------	---------------------	--------------	---------------------	--------------	---------------------	--------------	---------------------	--------------	---------------------	--------------	---------------------	--------------	---------------------	--------------	---------------------	--------------	---------------------	--------------	---------------------	--------------	---------------------	--------------	---------------------	--------------	---------------------	--------------	---------------------	--------------	---------------------	--------------	---------------------	--------------	---------------------	--------------	---------------------	--------------	---------------------	---------

Asset ID	Site Location	Level 1 - Area	Level 1 - Description	Level 2 - Facility	Level 2 - Description	Level 3 - Sub-Asset	Level 3 - Description	ID CODE	Equipment Type	Price Code	Price Code Description	Qty Code	Area - QTY Code	QTY Code Description	Type	Description	Tag Number	QTY	Unit	Wholesale Per Unit	Unit Fuel Consumption	Unit Labour	Unit Equipment	Unit Rate	Total Manhours	Total Fuel Consumption	Total Labour	Total Equipment	Total Cost (\$)	Unit M3	Total Vol (m3)	OIL (%)	Crown Land (%)	Water Liability (%)	Land Liability (%)	OIL Cost (\$)	Crown Land Cost (\$)	Water Liability Cost (\$)	Land Liability Cost (\$)	License	Adjustment Tag	Associated Work Plan	Type of Costs	CMAJ	Closure				Post Closure				CMAJ	Closure				Post Closure			
																																													Year 1 - %	Year 2 - %	Year 3 - %	Year 4 - %	Year 1 - %	Year 2 - %	Year 3 - %	Year 4 - %		Year 1 - %	Year 2 - %	Year 3 - %	Year 4 - %				
4000	Mine Site	4100	General	4140	Mobile Equipment	4141	Mine Mobile Equipment	MO-	O3	Heavy Mobile Equipment	O3	Mobile Equipment	Heavy Mobile Equipment	WESTERN STAR 4900 24 (NFLD HARD ROCK)	HTPQ25	1	Ea	13.0	100.0	975.0	1,000.0	2,075.0	13	100	975	1,000	2,075	96	96	100%	0%	0%	100%	2,075	0	0	2,075	Type A	Modified	2015 R	Direct	33%	33%	33%	33%	33%	0	692	0	692	0	0	0	692							
4000	Mine Site	4100	General	4140	Mobile Equipment	4141	Mine Mobile Equipment	MO-	O3	Heavy Mobile Equipment	O3	Mobile Equipment	Heavy Mobile Equipment	WESTERN STAR TRACTOR	HTPQ29	1	Ea	13.0	100.0	975.0	1,000.0	2,075.0	13	100	975	1,000	2,075	96	96	100%	0%	0%	100%	2,075	0	0	2,075	Type A	Modified	2015 R	Direct	33%	33%	33%	33%	33%	0	692	0	692	0	0	0	692							
4000	Mine Site	4100	General	4140	Mobile Equipment	4141	Mine Mobile Equipment	MO-	O3	Heavy Mobile Equipment	O3	Mobile Equipment	Heavy Mobile Equipment	WESTERN STAR TRACTOR	HTPQ33	1	Ea	13.0	100.0	975.0	1,000.0	2,075.0	13	100	975	1,000	2,075	96	96	100%	0%	0%	100%	2,075	0	0	2,075	Type A	Modified	2015 R	Direct	33%	33%	33%	33%	33%	0	692	0	692	0	0	0	692							
4000	Mine Site	4100	General	4140	Mobile Equipment	4141	Mine Mobile Equipment	MO-	O3	Heavy Mobile Equipment	O3	Mobile Equipment	Heavy Mobile Equipment	WESTERN STAR TRACTOR	HTP002	1	Ea	13.0	100.0	975.0	1,000.0	2,075.0	13	100	975	1,000	2,075	96	96	100%	0%	0%	100%	2,075	0	0	2,075	Type A	Modified	2015 R	Direct	33%	33%	33%	33%	33%	0	692	0	692	0	0	0	692							
4000	Mine Site	4100	General	4140	Mobile Equipment	4141	Mine Mobile Equipment	MO-	O3	Heavy Mobile Equipment	O3	Mobile Equipment	Heavy Mobile Equipment	TRACTOR FRIL, CADOVER UNIT 512109	HTP003	1	Ea	13.0	100.0	975.0	1,000.0	2,075.0	13	100	975	1,000	2,075	96	96	100%	0%	0%	100%	2,075	0	0	2,075	Type A	Modified	2015 R	Direct	33%	33%	33%	33%	33%	0	692	0	692	0	0	0	692							
4000	Mine Site	4100	General	4140	Mobile Equipment	4141	Mine Mobile Equipment	MO-	O3	Heavy Mobile Equipment	O3	Mobile Equipment	Heavy Mobile Equipment	BRODERSON 16 80 CRANE	HTP004	1	Ea	13.0	100.0	975.0	1,000.0	2,075.0	13	100	975	1,000	2,075	96	96	100%	0%	0%	100%	2,075	0	0	2,075	Type A	Modified	2015 R	Direct	33%	33%	33%	33%	33%	0	692	0	692	0	0	0	692							
4000	Mine Site	4100	General	4140	Mobile Equipment	4141	Mine Mobile Equipment	TH-	MT1	Light Tanks	MT1	Mechanical Equipment	Light Tanks	1650 GAL. VERTICAL STORAGE TANK	MT1	1	Ea	9.7	89.6	725.0	895.8	1,710.4	10	90	725	896	1,710	1	1	100%	0%	0%	100%	1,710	0	0	1,710	Type A	Added	2015 R	Direct	33%	33%	33%	33%	33%	0	570	0	570	0	0	0	570							
4000	Mine Site	4100	General	4140	Mobile Equipment	4141	Mine Mobile Equipment	TH-	MT1	Light Tanks	MT1	Mechanical Equipment	Light Tanks	1650 GAL. VERTICAL STORAGE TANK	MT1	1	Ea	9.7	89.6	725.0	895.8	1,710.4	10	90	725	896	1,710	1	1	100%	0%	0%	100%	1,710	0	0	1,710	Type A	Added	2015 R	Direct	33%	33%	33%	33%	33%	0	570	0	570											

Level 0 - Site Location	Level 0 - Description	Level 1 - Area	Level 1 - Description	Level 2 - Facility	Level 2 - Description	Level 3 - Sub-Location	Level 3 - Description	ID CODE	Equipment Type	Price Code	Price Code Description	Qty Code	Area - QTY Code	QTY Code Description	Type	Description	Tag Number	QTY	Unit	Wholesaler Per Unit	Unit Fuel Consumption	Unit Labour	Unit Equipment	Unit Rate	Total Medium	Total Fuel Consumption	Total Labour	Total Equipment	Total Cost (\$)	Unit M3	Total Vol (m3)	OIL (%)	Crown Load (%)	Wear/Loss (%)	Land Liability (%)	OIL Cost (\$)	Crown Land Cost (\$)	Wear/Loss Cost (\$)	Land Liability Cost (\$)	License	Adjustment	Tag	Associated Work Plan	Type of Costs	CBM		Closure		Post Closure		CBM		Closure		Post Closure	
																																													Year 0 - 1 - %	Year 0+1 - %	Year 1 - %	Year 2 - %	Year 1 - %	Year 2 - %	Year 1 - %	Year 2 - %	Year 1 - %	Year 2 - %	Year 1 - %	Year 2 - %
4000	Mine Site	4100	General	4140	Mobile Equipment	4141	Mine Mobile Equipment	MO-	O2	Medium Mobile Equipment	O2	Mobile Equipment	Medium Mobile Equipment	SCONA TRIDEM HBOY TRALER	HB7002	1	Ea	10.0	37.5	750.0	375.0	1,162.5	10	38	750	375	1,163	24	24	100%	0%	0%	100%	1,163	0	0	1,163	Type A	Added	2015-R	Direct	33%	33%	33%	0	388	0	388	0	0	0	388				
4000	Mine Site	4100	General	4140	Mobile Equipment	4141	Mine Mobile Equipment	MO-	O2	Medium Mobile Equipment	O2	Mobile Equipment	Medium Mobile Equipment	SCONA TRIDEM HBOY TRALER	HB7003	1	Ea	10.0	37.5	750.0	375.0	1,162.5	10	38	750	375	1,163	24	24	100%	0%	0%	100%	1,163	0	0	1,163	Type A	Added	2015-R	Direct	33%	33%	33%	0	388	0	388	0	0	0	388				
4000	Mine Site	4100	General	4140	Mobile Equipment	4141	Mine Mobile Equipment	MO-	O2	Medium Mobile Equipment	O2	Mobile Equipment	Medium Mobile Equipment	SCONA TRIDEM HBOY TRALER	HB7004	1	Ea	10.0	37.5	750.0	375.0	1,162.5	10	38	750	375	1,163	24	24	100%	0%	0%	100%	1,163	0	0	1,163	Type A	Added	2015-R	Direct	33%	33%	33%	0	388	0	388	0	0	0	388				
4000	Mine Site	4100	General	4140	Mobile Equipment	4141	Mine Mobile Equipment	MO-	O2	Medium Mobile Equipment	O2	Mobile Equipment	Medium Mobile Equipment	SCONA TRIDEM HBOY TRALER	HB7005	1	Ea	10.0	37.5	750.0	375.0	1,162.5	10	38	750	375	1,163	24	24	100%	0%	0%	100%	1,163	0	0	1,163	Type A	Added	2015-R	Direct	33%	33%	33%	0	388	0	388	0	0	0	388				
4000	Mine Site	4100	General	4140	Mobile Equipment	4141	Mine Mobile Equipment	MO-	O2	Medium Mobile Equipment	O2	Mobile Equipment	Medium Mobile Equipment	FLDAT TRALER MIN DECK SCHILTENA M21	LB7003-01	1	Ea	10.0	37.5	750.0	375.0	1,162.5	10	38	750	375	1,163	24	24	100%	0%	0%	100%	1,163	0	0	1,163	Type A	Added	2015-R	Direct	33%	33%	33%	0	388	0	388	0	0	0	388				
4000	Mine Site	4100	General	4140	Mobile Equipment	4141	Mine Mobile Equipment	MO-	O2	Medium Mobile Equipment	O2	Mobile Equipment	Medium Mobile Equipment	PRO DE-ICEING TRUCK BBS-97	MTF001	1	Ea	10.0	37.5	750.0	375.0	1,162.5	10	38	750	375	1,163	24	24	100%	0%	0%	100%	1,163	0	0	1,163	Type A	Added	2015-R	Direct	33%	33%	33%	0	388	0	388	0	0	0	388				
4000	Mine Site	4100	General	4140	Mobile Equipment	4141	Mine Mobile Equipment	MO-	O2	Medium Mobile Equipment	O2	Mobile Equipment	Medium Mobile Equipment	24 PASSENGER BUS	BU5001	1	Ea	10.0	37.5	750.0	375.0	1,162.5	10	38	750	375	1,163	24	24	100%	0%	0%	100%	1,163	0	0	1,163	Type A	Added	2015-R	Direct	33%	33%	33%	0	388	0	388	0	0	0	388				
4000	Mine Site	4100	General	4140	Mobile Equipment	4141	Mine Mobile Equipment	MO-	O2	Medium Mobile Equipment	O2	Mobile Equipment	Medium Mobile Equipment	48 PASSENGER BUS	BU5002	1	Ea	10.0	37.5	750.0	375.0	1,162.5	10	38	750	375	1,163	24	24	100%	0%	0%	100%	1,163	0	0	1,163	Type A	Added	2015-R	Direct	33%	33%	33%	0	388	0	388	0	0	0	388				
4000	Mine Site	4100	General	4140	Mobile Equipment	4141	Mine Mobile Equipment	MO-	O2	Medium Mobile Equipment	O																																													

Level 0 - Site Location	Level 0 - Description	Level 1 - Area	Level 1 - Description	Level 2 - Family	Level 2 - Description	Level 3 - Sub Family	Level 3 - Description	ID CODE	Equipment Type	Price Code	Price Code Description	Qty Code	Area - QTY Code	QTY Code Description	Type	Description	Tag Number	QTY	Unit	Wholesale Per Unit	Unit Fuel Consumption	Unit Labour	Unit Equipment	Unit Rate	Total Materials	Total Fuel Consumption	Total Labour	Total Equipment	Total Cost (\$)	Unit M3	Total Vol (m3)	DL (%)	Crown Load (%)	Wear/Loss (%)	Lend Liability (%)	IDL Cost (\$)	Crown Load Cost (\$)	Water Liability Cost (\$)	Lend Liability Cost (\$)	License	Adjustment Tag	Associated Work Plan	Type of Costs	C&M					Closure					Post Closure					C&M					Closure					Post Closure				
																																												Year 0 - %	Year 0+1 - %	Year 1 - %	Year 2 - %	Year 3 - %	Year 1 - %	Year 2 - %	Year 3 - %	Year 4 - %	Year 5 - %	Year 6 - %	Year 7 - %	Year 8 - %	Year 0 - Cost (\$)	Year 0+1 - Cost (\$)	Year 1 - Cost (\$)	Year 2 - Cost (\$)	Year 3 - Cost (\$)	Year 4 - Cost (\$)	Year 5 - Cost (\$)	Year 6 - Cost (\$)	Year 7 - Cost (\$)	Year 8 - Cost (\$)	Year 0 - Cost (\$)	Year 0+1 - Cost (\$)	Year 1 - Cost (\$)	Year 2 - Cost (\$)	Year 3 - Cost (\$)	Year 4 - Cost (\$)	Year 5 - Cost (\$)
4000	Mine Site	4100	General	4140	Mobile Equipment	4141	Mine Mobile Equipment	MD	O1		Light Mobile Equipment	O1	Mobile Equipment	Light Mobile Equipment	INGERSOLL RAND LIGHT TOWER	ALT036	1	Ea	6.7	20.8	500.0	208.3	729.2	7	21	500	208	729	4	4	100%	0%	0%	100%	729	0	0	729	Type A	20AM-MRY1326	Added	2015-R	Direct	33%	33%	33%	0	243	0	0	0	0	0	243	33%	33%	33%	0	243	0	0	0	0	0	243								
4000	Mine Site	4100	General	4140	Mobile Equipment	4141	Mine Mobile Equipment	MD	O1		Light Mobile Equipment	O1	Mobile Equipment	Light Mobile Equipment	INGERSOLL RAND LIGHT TOWER	ALT037	1	Ea	6.7	20.8	500.0	208.3	729.2	7	21	500	208	729	4	4	100%	0%	0%	100%	729	0	0	729	Type A	20AM-MRY1326	Added	2015-R	Direct	33%	33%	33%	0	243	0	243	0	0	0	243	33%	33%	33%	0	243	0	0	0	0	0	243								
4000	Mine Site	4100	General	4140	Mobile Equipment	4141	Mine Mobile Equipment	MD	O1		Light Mobile Equipment	O1	Mobile Equipment	Light Mobile Equipment	INGERSOLL RAND LIGHT TOWER	ALT038	1	Ea	6.7	20.8	500.0	208.3	729.2	7	21	500	208	729	4	4	100%	0%	0%	100%	729	0	0	729	Type A	20AM-MRY1326	Added	2015-R	Direct	33%	33%	33%	0	243	0	243	0	0	0	243	33%	33%	33%	0	243	0	0	0	0	0	243								
4000	Mine Site	4100	General	4140	Mobile Equipment	4141	Mine Mobile Equipment	MD	O1		Light Mobile Equipment	O1	Mobile Equipment	Light Mobile Equipment	INGERSOLL RAND LIGHT TOWER	ALT040	1	Ea	6.7	20.8	500.0	208.3	729.2	7	21	500	208	729	4	4	100%	0%	0%	100%	729	0	0	729	Type A	20AM-MRY1326	Added	2015-R	Direct	33%	33%	33%	0	243	0	243	0	0	0	243	33%	33%	33%	0	243	0	0	0	0	0	243								
4000	Mine Site	4100	General	4140	Mobile Equipment	4141	Mine Mobile Equipment	MD	O1		Light Mobile Equipment	O1	Mobile Equipment	Light Mobile Equipment	INGERSOLL RAND LIGHT TOWER	ALT041	1	Ea	6.7	20.8	500.0	208.3	729.2	7	21	500	208	729	4	4	100%	0%	0%	100%	729	0	0	729	Type A	20AM-MRY1326	Added	2015-R	Direct	33%	33%	33%	0	243	0	243	0	0	0	243	33%	33%	33%	0	243	0	0	0	0	0	243								
4000	Mine Site	4100	General	4140	Mobile Equipment	4141	Mine Mobile Equipment	MD	O1		Light Mobile Equipment	O1	Mobile Equipment	Light Mobile Equipment	F360 AMBLANCE	EM0003	1	Ea	6.7	20.8	500.0	208.3	729.2	7	21	500	208	729	4	4	100%	0%	0%	100%	729	0	0	729	Type A	20AM-MRY1326	Added	2015-R	Direct	33%	33%	33%	0	243	0	243	0	0	0	243	33%	33%	33%	0	243	0	0	0	0	0	243								
4000	Mine Site	4100	General	4140	Mobile Equipment	4141	Mine Mobile Equipment	MD	O1		Light Mobile Equipment	O1	Mobile Equipment	Light Mobile Equipment	F460 AMBLANCE	EM0004	1	Ea	6.7	20.8	500.0	208.3	729.2	7	21	500	208	729	4	4	100%</																																										

Level 0 - Location	Level 1 - Description	Level 1 - Area	Level 2 - System	Level 2 - Description	Level 3 - Sub Facility / Sub Equipment	E CODE	Equipment Type	Price Code	Price Code Description	Qty Code	Area - QTY	QTY Code Description	Type	Description	Tag Number	QTY	Unit	Amount Per Unit	Unit Fuel Consumption	Unit Labor	Unit Equipment	Unit Rate	Total Manhours	Total Fuel Consumption	Total Labor	Total Equipment	Total Cost (\$)	Unit M3	Total Vol (m3)	IDL (%)	Open Land (%)	Water Liability (%)	Land Liability (%)	IDL Cost (\$)	Open Land Cost (\$)	Water Liability Cost (\$)	Land Liability Cost (\$)	License	Adjustment Tag	Associated Work	Type of Costs	CAM		Closure			Post Closure			CAM		Closure			Post Closure								
																																										Year 0 - %	Year 0+1 - %	Year 1 - %	Year 2 - %	Year 3 - %	Year 4 - %	Year 5 - %	Year 6 - %	Year 7 - %	Year 8 - %	Year 9 - %	Year 0 - %	Year 0+1 - %	Year 1 - %	Year 2 - %	Year 3 - %	Year 4 - %	Year 5 - %	Year 6 - %	Year 7 - %	Year 8 - %	Year 9 - %
																																										Year 0 - %	Year 0+1 - %	Year 1 - %	Year 2 - %	Year 3 - %	Year 4 - %	Year 5 - %	Year 6 - %	Year 7 - %	Year 8 - %	Year 9 - %	Year 0 - %	Year 0+1 - %	Year 1 - %	Year 2 - %	Year 3 - %	Year 4 - %	Year 5 - %	Year 6 - %	Year 7 - %	Year 8 - %	Year 9 - %
4000	Mine Site	4100	General	4140	Mobile Equipment	4141	Mine Mobile Equipment	MO-	O1	Light Mobile Equipment	O1	Mobile Equipment	Light Mobile Equipment	SCISSOR LIFT 10	SKJ010	1	Ea	6.7	20.8	500.0	208.3	729.2	7	21	500	208	729	4	4	100%	0%	0%	100%	729	0	0	729	Type A	Added	2015-R	Direct	33%	33%	33%	0	243	0	0	0	0	0	243											
4000	Mine Site	4100	General	4140	Mobile Equipment	4141	Mobile Equipment	MO-	O1	Light Mobile Equipment	O1	Mobile Equipment	Light Mobile Equipment	TUNDRA SKIDOO	SNM003	1	Ea	6.7	20.8	500.0	208.3	729.2	7	21	500	208	729	4	4	100%	0%	0%	100%	729	0	0	729	Type A	Added	2015-R	Direct	33%	33%	33%	0	243	0	0	0	0	0	243											
4000	Mine Site	4100	General	4140	Mobile Equipment	4141	Mine Mobile Equipment	MO-	O1	Light Mobile Equipment	O1	Mobile Equipment	Light Mobile Equipment	SKIDWIN WT 600	SNM004	1	Ea	6.7	20.8	500.0	208.3	729.2	7	21	500	208	729	4	4	100%	0%	0%	100%	729	0	0	729	Type A	Added	2015-R	Direct	33%	33%	33%	0	243	0	0	0	0	0	243											
4000	Mine Site	4100	General	4140	Mobile Equipment	4141	Mine Mobile Equipment	MO-	O1	Light Mobile Equipment	O1	Mobile Equipment	Light Mobile Equipment	SKANDINAV WT 600	SNM005	1	Ea	6.7	20.8	500.0	208.3	729.2	7	21	500	208	729	4	4	100%	0%	0%	100%	729	0	0	729	Type A	Added	2015-R	Direct	33%	33%	33%	0	243	0	0	0	0	0	243											
4000	Mine Site	4100	General	4140	Mobile Equipment	4141	Mine Mobile Equipment	MO-	O1	Light Mobile Equipment	O1	Mobile Equipment	Light Mobile Equipment	SKANDIC ACE 600 SNOWMOBILE	SNM006	1	Ea	6.7	20.8	500.0	208.3	729.2	7	21	500	208	729	4	4	100%	0%	0%	100%	729	0	0	729	Type A	Added	2015-R	Direct	33%	33%	33%	0	243	0	0	0	0	0	243											
4000	Mine Site	4100	General	4140	Mobile Equipment	4141	Mine Mobile Equipment	MO-	O1	Light Mobile Equipment	O1	Mobile Equipment	Light Mobile Equipment	SKANDIC ACE 600 SNOWMOBILE	SNM007	1	Ea	6.7	20.8	500.0	208.3	729.2	7	21	500	208	729	4	4	100%	0%	0%	100%	729	0	0	729	Type A	Added	2015-R	Direct	33%	33%	33%	0	243	0	0	0	0	0	243											
4000	Mine Site	4100	General	4140	Mobile Equipment	4141	Mine Mobile Equipment	MO-	O1	Light Mobile Equipment	O1	Mobile Equipment	Light Mobile Equipment	SIDE BY SIDE CAN AM COMMANDER 800XT	SXS001	1	Ea	6.7	20.8	500.0	208.3	729.2	7	21	500	208	729	4	4	100%	0%	0%	100%	729	0	0	729	Type A	Added	2015-R	Direct	33%	33%	33%	0	243	0	0	0	0	0	243											
4000	Mine Site	4100	General	4140	Mobile Equipment	4141	Mine Mobile Equipment	MO-	O1	Light Mobile Equipment	O1	Mobile Equipment	Light Mobile Equipment	SIDE BY SIDE BORCAT	SXS005	1	Ea	6.7	20.8	500.0	208.3	729.2	7	21	500	208	729	4	4	100%	0%	0%	100%	729	0	0	729	Type A	Added																								

[illegible]

[illegible]

[illegible]

[illegible]

Level / Site Location	Level 0 - Description	Level 1 - Area	Level 1 - Description	Level 2 - Facility	Level 2 - Description	Level 3 - Facility / Sub-Facility	Level 3 - Description	O CODE	Equipment Type	Price Code	Price Code Description	Qty Code	Area - QTY	QTY Code Description	Type	Description	Tag Number	QTY	Unit	Manhours Per Unit	Unit Fuel Consumption	Unit Labour	Unit Equipment	Unit Rate	Total Manhours	Total Fuel Consumption	Total Labour	Total Equipment	Total Cost (\$)	Unit M3	Total Vol (m3)	VOL (%)	Crown Land (%)	Water Liability (%)	Land Liability (%)	RL Cost (\$)	Crown Land Cost (\$)	Water Liability Cost (\$)	Land Liability Cost (\$)	License	Adjustment Tag	Associated Work Ref.	Type of Costs	CAM															
																																												Year 0 - %	Year 0+1 - %	Year 1 - %	Year 2 - %	Year 3 - %	Year 4 - %	Year 5 - %	Year 6 - %	Year 7 - %	Year 8 - %	Year 9 - Cost (\$)	Year 9+1 - Cost (\$)	Year 1 - Cost (\$)	Year 2 - Cost (\$)	Year 3 - Cost (\$)	Year 4 - Cost (\$)
4000	Mine Site	4300	Material Handling	4380	Crushing and Screening System	4381	Crushing and Screening System	B15	SC-	MM3	Heavy Equipment	MM3	Mechanical Equipment	Heavy Equipment	Screen	SCREEN - PRIMARY SCREEN LINE 1- METSO FS302 L: 2700 W: 6900 8000 kg	4381-SC-002	0	Ea	168.0	1,850.0	12,600.0	18,500.0	32,950.0	0	0	0	0	0	56	0	100%	0%	0%	100%	0	0	0	0	0	Type A 2AM-MRY1325	Removed	2014	Direct	33%	33%		33%	0	0	0	0	0	0	0	0	0	0	
4000	Mine Site	4300	Material Handling	4380	Crushing and Screening System	4381	Crushing and Screening System	B16	SC-	MM3	Heavy Equipment	MM3	Mechanical Equipment	Heavy Equipment	Screen	SCREEN - SECONDARY SCREEN LINE 1- METSO FS 353 L: 3000 W: 6900 14500 kg	4381-SC-004	0	Ea	168.0	1,850.0	12,600.0	18,500.0	32,950.0	0	0	0	0	0	56	0	100%	0%	0%	100%	0	0	0	0	0	Type A 2AM-MRY1325	Removed	2014	Direct	33%	33%		33%	0	0	0	0	0	0	0	0	0	0	
4000	Mine Site	4300	Material Handling	4380	Crushing and Screening System	4381	Crushing and Screening System	B17	SC-	MM3	Heavy Equipment	MM3	Mechanical Equipment	Heavy Equipment	Screen	SCREEN - PRIMARY SCREEN LINE 2 - METSO FS302 L: 2700 W: 6900 8000 kg	4381-SC-007	0	Ea	168.0	1,850.0	12,600.0	18,500.0	32,950.0	0	0	0	0	0	56	0	100%	0%	0%	100%	0	0	0	0	0	Type A 2AM-MRY1325	Removed	2014	Direct	33%	33%		33%	0	0	0	0	0	0	0	0	0	0	
4000	Mine Site	4300	Material Handling	4380	Crushing and Screening System	4381	Crushing and Screening System	B18	SC-	MM3	Heavy Equipment	MM3	Mechanical Equipment	Heavy Equipment	Screen	SCREEN - SECONDARY SCREEN LINE 2 - METSO FS 353 L: 3000 W: 6900 14500 kg	4381-SC-009	0	Ea	168.0	1,850.0	12,600.0	18,500.0	32,950.0	0	0	0	0	0	56	0	100%	0%	0%	100%	0	0	0	0	0	Type A 2AM-MRY1325	Removed	2014	Direct	33%	33%		33%	0	0	0	0	0	0	0	0	0	0	
4000	Mine Site	4300	Material Handling	4380	Crushing and Screening System	4381	Crushing and Screening System	B19	BLD	EG	Gravel Base Removal	EG	Mechanical Equipment	Gravel Base	Skidded Bulders	Crushing & Screening Electrical Trailer - Demolish and foundations - Gravel Base - Skidded Bulders	4381-BLD-001	39	m2	0.0	0.0	0.0	0.0	0.0	0.0	0	0	0	0	0	56	0	100%	0%	0%	100%	0	0	0	0	0	Type A 2AM-MRY1325	Removed	2014	Direct	33%	33%	33%	33%	0	0	0	0	0	0	0	0	0	0
4000	Mine Site	4300	Material Handling	4380	Crushing and Screening System	4381	Crushing and Screening System	797	BLD	#N/A	#N/A	FW	Flooring / Foundations	Wood Floor	Crushing & Screening Electrical Trailer - Demolish floor finish - Raised Steel or Wooden Floor	4381-BLD-001	39	m2	0	0	0	0	0	0	0	0	0	0	0	0	0	0	100%	0%	0%	100%	0	0	0	0	0	Type A 2AM-MRY1325	Removed	2014	Direct	33%	33%	33%	33%	0	0	0	0	0	0	0	0	0	0
4000	Mine Site	4300	Material Handling	4380	Crushing and Screening System	4381	Crushing and Screening System	799	BLD	EG	Gravel Base Removal	EG	Flooring / Foundations	Gravel Base	Crushing & Screening Electrical Trailer - Demolish and foundations - Gravel Base - Skidded Bulders	4381-BLD-002	39	m2	0.0	0.0	0.0	0.0	0.0	0.0	0	0	0	0	0	0	0	100%	0%	0%	100%	0	0	0	0	0	Type A 2AM-MRY1325	Removed	2014	Direct	33%	33%	33%	33%	0	0	0	0	0	0	0	0	0	0	
4000	Mine Site	4300	Material Handling	4380	Crushing and Screening System	4381	Crushing and Screening System	800	BLD	#N/A	#N/A	FW	Flooring / Foundations	Wood Floor	Crushing & Screening Electrical Trailer - Demolish floor finish - Raised Steel or Wooden Floor	4381-BLD-002	39	m2	0	0	0	0	0	0	0	0	0	0	0	0	0	0	100%	0%	0%	100%	0	0	0	0	0	Type A 2AM-MRY1325	Removed	2014	Direct	33%	33%	33%	33%	0	0	0	0	0	0	0	0	0	0
4000	Mine Site	4300	Material Handling	4380	Crushing and Screening System	4381	Crushing and Screening System	807	CV-	O3	Heavy Mobile Equipment	O3	Mobile Equipment	Heavy Mobile Equipment	CONVEYING - LINK CONVEYOR - MASABA MINING EQUIPMENT	4381-CV-011		Ea	13.0	100.0	975.0	1,000.0	2,075.0	0	0	0	0	0	0	96	0	100%	0%	0%	100%	0	0	0	0	0	Type A 2AM-MRY1325	Removed	2014	Direct	33%	33%		33%	0	0	0	0	0	0	0	0	0	0	
4000	Mine Site	4300	Material Handling	4380	Crushing and Screening System	4381	Crushing and Screening System	808	CV-	O3	Heavy Mobile Equipment	O3	Mobile Equipment	Heavy Mobile Equipment	CONVEYING - LINK CONVEYOR - MASABA MINING EQUIPMENT	4381-CV-012		Ea	13.0	100.0	975.0	1,000.0	2,075.0	0	0	0	0	0	0	96	0	100%	0%	0%	100%	0	0	0	0	0	Type A 2AM-MRY1325	Removed	2014	Direct	33%	33%		33%	0	0	0	0	0	0	0	0	0	0	
4000	Mine Site	4300	Material Handling	4380	Crushing and Screening System	4381	Crushing and Screening System	809	CV-	O3	Heavy Mobile Equipment	O3	Mobile Equipment	Heavy Mobile Equipment	CONVEYING - LINK CONVEYOR - MASABA MINING EQUIPMENT	4381-CV-013		Ea	13.0	100.0	975.0	1,000.0	2,075.0	0	0	0	0	0	0	96	0	100%	0%	0%	100%	0	0	0	0	0	Type A 2AM-MRY1325	Removed	2014	Direct	33%	33%		33%	0	0	0	0	0	0	0	0	0	0	
4000	Mine Site	4300	Material Handling	4380	Crushing and Screening System	4381	Crushing and Screening System	810	CV-	O3	Heavy Mobile Equipment	O3	Mobile Equipment	Heavy Mobile Equipment	CONVEYING - LINK CONVEYOR - MASABA MINING EQUIPMENT	4381-CV-014		Ea	13.0	100.0	975.0	1,000.0	2,075.0	0	0	0	0	0	0	96	0	100%	0%	0%	100%	0	0	0	0	0	Type A 2AM-MRY1325	Removed	2014	Direct	33%	33%		33%	0	0	0	0	0	0	0	0	0	0	
4000	Mine Site	4300	Material Handling	4380	Crushing and Screening System	4381	Crushing and Screening System	811	CV-	O3	Heavy Mobile Equipment	O3	Mobile Equipment	Heavy Mobile Equipment	CONVEYING - LINK CONVEYOR - MASABA MINING EQUIPMENT	4381-CV-015		Ea	13.0	100.0	975.0	1,000.0	2,075.0	0	0	0	0	0	0	96	0	100%	0%	0%	100%	0	0	0	0	0	Type A 2AM-MRY1325	Removed	2014	Direct	33%	33%		33%	0	0	0	0	0	0	0	0	0	0	
4000	Mine Site	4300	Material Handling	4380	Crushing and Screening System	4381	Crushing and Screening System	812	CV-	O3	Heavy Mobile Equipment	O3	Mobile Equipment	Heavy Mobile Equipment	CONVEYING - LINK CONVEYOR - MASABA MINING EQUIPMENT	4381-CV-016		Ea	13.0	100.0	975.0	1,000.0	2,075.0	0	0	0	0	0	0	96	0	100%	0%	0%	100%	0	0	0	0	0	Type A 2AM-MRY1325	Removed	2014	Direct	33%	33%		33%	0	0	0	0	0	0	0	0	0	0	
4000	Mine Site	4300	Material Handling	4380	Crushing and Screening System	4381	Crushing and Screening System	813	CV-	O3	Heavy Mobile Equipment	O3	Mobile Equipment	Heavy Mobile Equipment	CONVEYING - LINK CONVEYOR - MASABA MINING EQUIPMENT	4381-CV-017		Ea	13.0	100.0	975.0	1,000.0	2,075.0	0	0	0	0	0	0	96	0	100%	0%	0%	100%	0	0	0	0	0	Type A 2AM-MRY1325	Removed	2014	Direct	33%	33%		33%	0	0	0	0	0	0	0	0	0	0	
4000	Mine Site	4300	Material Handling	4380	Crushing and Screening System	4381	Crushing and Screening System	814	CV-	O3	Heavy Mobile Equipment	O3	Mobile Equipment	Heavy Mobile Equipment	CONVEYING - LINK CONVEYOR - MASABA MINING EQUIPMENT	4381-CV-018		Ea	13.0	100.0	975.0	1,000.0	2,075.0	0	0	0	0	0	0	96	0	100%	0%	0%	100%	0	0	0	0	0	Type A 2AM-MRY1325	Removed	2014	Direct	33%	33%		33%	0	0	0	0	0	0	0	0	0	0	
4000	Mine Site	4300	Material Handling	4380	Crushing and Screening System	4381	Crushing and Screening System	COB	MM2	Medium Equipment	MM2	Mechanical Equipment	Medium Equipment	Chain Conveyor	Chain Conveyor (1 for under jaw crusher, 1 for under crusher bin)	4381-CV-018	2	Ea	19.2	177.5	1,440.0	1,775.0	3,392.5	36	355	2,880	3,550	6,785	1	2	100%	0%	0%	100%	6,785	0	6,785	Type A 2AM-MRY1325	Added	2017	Direct	33%	33%		33%	0	2,262	0	2,262	0	0	0	0	0	2,262				
4000	Mine Site	4300	Material Handling	4380	Crushing and Screening System	4381	Crushing and Screening System	BAE	MM3	Heavy Equipment	MM3	Mechanical Equipment	Heavy Equipment	3rd Party Equipment	Conveyors	4381-CV-018	4	Ea	168.0	1,850.0	12,600.0	18,500.0	32,950.0	672	7,400	50,400	74,000	131,800	56	224	100%	0%	0%	100%	131,800	0	131,800	Type A 2AM-MRY1325	Added	2018-C1	Direct	33%	33%		33%	0	43,933	0	43,933	0	0	0	0	0	43,933				
4000	Mine Site	4300	Material Handling	4380	Crushing and Screening System	4381	Crushing and Screening System	BAE	MM3	Heavy Equipment	MM3	Mechanical Equipment	Heavy Equipment	3rd Party Equipment	Electrical sub station	4381-CV-018	3	Ea	168.0	1,850.0	12,600.0	18,500.0	32,950.0	504	5,550	37,800	55,500	98,850	56	168	100%	0%	0%	100%	98,850	0	98,850	Type A 2AM-MRY1325	Added	2018-C1	Direct	33%	33%		33%	0	32,950	0	32,950	0	0	0	0	0	32,950				
4000	Mine Site	4300	Material Handling	4380	Crushing and Screening System	4381	Crushing and Screening System	BAE	MM3	Heavy Equipment	MM3	Mechanical Equipment	Heavy Equipment	3rd Party Equipment	Genset Trailers	4381-CV-018	1	Ea	168.0	1,850.0	12,600.0	18,500.0	32,950.0	168	1,850	12,600	18,500	32,950	56	56	100%	0%	0%	100%	32,950	0	32,950	Type A 2AM-MRY1325	Added	2018-C1	Direct	33%	33%		33%	0	10,983	0	10,983	0	0	0	0	0	10,983				
4000	Mine Site	4300	Material Handling	4380	Crushing and Screening System	4381	Crushing and Screening System	BAE	MM3	Heavy Equipment	MM3	Mechanical Equipment	Heavy Equipment	3rd Party Equipment	Screeners	4381-CV-018	1	Ea	168.0	1,850.0	12,600.0	18,500.0	32,950.0	168	1,850	12,600	18,500	32,950	56	56	100%	0%	0%	100%	32,950	0	32,950	Type A 2AM-MRY1325	Added	2018-C1	Direct	33%	33%		33%	0	10,983	0	10,983	0	0	0	0	0	10,983				
4000	Mine Site	4300	Material Handling	4380	Crushing and Screening System	4381	Crushing and Screening System	BAE	MM3	Heavy Equipment	MM3	Mechanical Equipment	Heavy Equipment	3rd Party Equipment	Concrete Batch Plant	4381-CV-018	1	Ea	168.0	1,850.0	12,600.0	18,500.0	32,950.0	168	1,850	12,600	18,500	32,950	56	56	100%	0%	0%	100%	32,950	0	32,950	Type A 2AM-MRY1325	Added	2018-C1	Direct	33%	33%		33%	0	10,983	0	10,983	0	0	0	0	0	10,983				
4000	Mine Site	4300	Material Handling	4380	Crushing and Screening System	4381	Crushing and Screening System	BAE	MM3	Heavy Equipment	MM3	Mechanical Equipment	Heavy Equipment	3rd Party Equipment	Hydraulic Rock Crusher - Yamac	4381-CV-018	1	Ea	168.0	1,850.0	12,600.0	18,500.0	32,950.0	168	1,850	12,600	18,500	32,950	56	56	100%	0%	0%	100%	32,950	0	32,950	Type A 2AM-MRY1325	Added	2018-R	Direct	33%	33%		33%	0	10,983	0	10,983	0	0	0	0	0	10,983				
4000	Mine Site	4300	Material Handling	4380	Crushing and Screening System	4381	Crushing and Screening System	BAE	MM3	Heavy Equipment	MM3	Mechanical Equipment	Heavy Equipment	3rd Party Equipment	Used conveyors	4381-CV-018	4	Ea	168.0	1,850.0	12,600.0	18,500.0	32,950.0	672	7,400	50,400	74,000	131,800	56	224	100%	0%	0%	100%	131,800	0	131,800	Type A 2AM-MRY1325	Added	2018-R	Direct	33%	33%		33%	0	43,933	0	43,933	0	0	0	0	0	43,933				
4000	Mine Site	4300	Material Handling	4380	Crushing and Screening System	4381	Crushing and Screening System	BAE	MM3	Heavy Equipment	MM3	Mechanical Equipment	Heavy Equipment	3rd Party Equipment	Grizzly unit 11-0702	4381-CV-018	1	Ea	168.0	1,850.0	12,600.0	18,500.0	32,950.0	168	1,850	12,600	18,500	32,950	56	56	100%	0%	0%	100%	32,950	0	32,950	Type A 2AM-MRY1325	Added	2018-R	Direct	33%	33%		33%	0	10,983	0	10,983	0	0	0	0	0</					

Level 0 - Description		Level 1 - Area	Level 1 - Description	Level 2 - Facility / System	Level 2 - Description	Level 3 - Sub Facility / Sub	Level 3 - Description	Q CODE	Equipment Type	Price Code	Price Code Description	Qty Code	Area - QTY	QTY Code Description	Type	Description	Tag Number	QTY	Unit	Manhours Per Unit	Unit Cost	Unit Consump	Unit Labor	Unit Equipment	Unit Rate	Total Manhours	Total Fuel Consump	Total Labor	Total Equipment	Total Cost (\$)	Unit M3	Total Vol (m3)	ROL (%)	Crown Load (%)	Water Liability (%)	Land Liability (%)	ICC Cost (\$)	Crown Load Cost (\$)	Water Liability Cost (\$)	Land Liability Cost (\$)	License	Adjustment Tag	Associated Work Plan	Year of Costs	CMM			Post Closure			CMM			Post Closure					
Level 0 - Description	Level 1 - Area	Level 1 - Description	Level 2 - Facility / System	Level 2 - Description	Level 3 - Sub Facility / Sub	Level 3 - Description	Q CODE	Equipment Type	Price Code	Price Code Description	Qty Code	Area - QTY	QTY Code Description	Type	Description	Tag Number	QTY	Unit	Manhours Per Unit	Unit Cost	Unit Consump	Unit Labor	Unit Equipment	Unit Rate	Total Manhours	Total Fuel Consump	Total Labor	Total Equipment	Total Cost (\$)	Unit M3	Total Vol (m3)	ROL (%)	Crown Load (%)	Water Liability (%)	Land Liability (%)	ICC Cost (\$)	Crown Load Cost (\$)	Water Liability Cost (\$)	Land Liability Cost (\$)	License	Adjustment Tag	Associated Work Plan	Year of Costs	Year 0 - %	Year 1 - %	Year 2 - %	Year 3 - %	Year 4 - %	Year 5 - %	Year 6 - Cost (\$)	Year 6+1 - Cost (\$)	Year 1 - Cost (\$)	Year 2 - Cost (\$)	Year 3 - Cost (\$)	Year 4 - Cost (\$)	Year 5 - Cost (\$)	Year 6 - Cost (\$)	Year 7 - Cost (\$)	Year 8 - Cost (\$)
4000	Mine Site	4300	Material Handling	4380	Crushing and Screening	4381	Crushing and Screening System	ADR	MM3	Heavy Equipment	MM3	Mechanical Equipment	Heavy Equipment	Spread C, Tertiary Cone Plant	Spread C, Tertiary Cone Plant	MR-PRO-CRU-030-TPC01	1	Ea	168.0	1,850.0	12,600.0	18,500.0	32,950.0	168	1,850	12,600	18,500	32,950	56	56	100%	0%	0%	100%	32,950	0	0	32,950	Type A 2AM-MRY1325	Modified (2017A)	2015 R	Direct		33%	33%				33%	0	10,983	0	10,983	0	0	0	0	10,983	
4000	Mine Site	4300	Material Handling	4380	Crushing and Screening	4381	Crushing and Screening System	COB	MM3	Heavy Equipment	MM3	Mechanical Equipment	Heavy Equipment	Spread C, Twin Screen Plant	Spread C, Twin Screen Plant	MR-PRO-CRU-030-TSP01	1	Ea	168.0	1,850.0	12,600.0	18,500.0	32,950.0	168	1,850	12,600	18,500	32,950	56	56	100%	0%	0%	100%	32,950	0	0	32,950	Type A 2AM-MRY1325	Modified (2017A)	2015 R	Direct		33%	33%				33%	0	10,983	0	10,983	0	0	0	0	10,983	
4000	Mine Site	4300	Material Handling	4380	Crushing and Screening	4381	Crushing and Screening System	AIM	MM2	Medium Equipment	MM2	Mechanical Equipment	Medium Equipment	Spread A, Control Room	Spread A, Control Room	MR-PRO-CRU-010-COR01	1	Ea	19.2	177.5	1,440.0	1,775.0	3,392.5	19	178	1,440	1,775	3,393	1	1	100%	0%	0%	100%	3,393	0	0	3,393	Type A 2AM-MRY1325	Added	2015 R	Direct		33%	33%				33%	0	1,131	0	1,131	0	0	0	0	1,131	
4000	Mine Site	4300	Material Handling	4380	Crushing and Screening	4381	Crushing and Screening System	COB	MM2	Medium Equipment	MM2	Mechanical Equipment	Medium Equipment	Spread A, Fine Discharge	Spread A, Fine Discharge	MR-PRO-CRU-010-FD001	1	Ea	19.2	177.5	1,440.0	1,775.0	3,392.5	19	178	1,440	1,775	3,393	1	1	100%	0%	0%	100%	3,393	0	0	3,393	Type A 2AM-MRY1325	Added	2015 R	Direct		33%	33%				33%	0	1,131	0	1,131	0	0	0	0	1,131	
4000	Mine Site	4300	Material Handling	4380	Crushing and Screening	4381	Crushing and Screening System	COB	MM2	Medium Equipment	MM2	Mechanical Equipment	Medium Equipment	Spread A, Lumps Discharge	Spread A, Lumps Discharge	MR-PRO-CRU-010-LUD01	1	Ea	19.2	177.5	1,440.0	1,775.0	3,392.5	19	178	1,440	1,775	3,393	1	1	100%	0%	0%	100%	3,393	0	0	3,393	Type A 2AM-MRY1325	Added	2015 R	Direct		33%	33%				33%	0	1,131	0	1,131	0	0	0	0	1,131	
4000	Mine Site	4300	Material Handling	4380	Crushing and Screening	4381	Crushing and Screening System	AIM	MM2	Medium Equipment	MM2	Mechanical Equipment	Medium Equipment	Spread B, Control Room	Spread B, Control Room	MR-PRO-CRU-020-COR01	1	Ea	19.2	177.5	1,440.0	1,775.0	3,392.5	19	178	1,440	1,775	3,393	1	1	100%	0%	0%	100%	3,393	0	0	3,393	Type A 2AM-MRY1325	Added	2015 R	Direct		33%	33%				33%	0	1,131	0	1,131	0	0	0	0	1,131	
4000	Mine Site	4300	Material Handling	4380	Crushing and Screening	4381	Crushing and Screening System	COB	MM2	Medium Equipment	MM2	Mechanical Equipment	Medium Equipment	Spread B, Fine Discharge	Spread B, Fine Discharge	MR-PRO-CRU-020-FD01	1	Ea	19.2	177.5	1,440.0	1,775.0	3,392.5	19	178	1,																																	

Level 0 - Site Location		Level 0 - Description	Level 1 - Area	Level 1 - Description	Level 2 - Description	Level 2 - Facility / Sub-Facility	Level 3 - Description	ID CODE	Equipment Type	Price Code	Price Code Description	Qty Code	Area - QTY Code	QTY Code Description	Type	Description	Tag Number	QTY	Unit	Members Per Unit	Unit Fuel Consumption	Unit Labour	Unit Equipment	Unit Rate	Total Manhours	Total Fuel Consumption	Total Labour	Total Equipment	Total Cost (\$)	Unit #3	Total Vol (m3)	IDL (%)	Crown Load (%)	Water/Liability (%)	Land/Liability (%)	IDL Cost (\$)	Crown Load Cost (\$)	Water/Liability Cost (\$)	Land/Liability Cost (\$)	License	Adjustment Tag	Associated Work	Type of Costs	GCM																																																																																																																																																																																																																																																																																																																																																																																																																																																																																																																																																																																																																																																																																																																																																																																																								
																																												GCM		Close		Post Closure		GCM		Close		Post Closure																																																																																																																																																																																																																																																																																																																																																																																																																																																																																																																																																																																																																																																																																																																																																																																														
Level 0 - Site Location		Level 0 - Description	Level 1 - Area	Level 1 - Description	Level 2 - Description	Level 2 - Facility / Sub-Facility	Level 3 - Description	ID CODE	Equipment Type	Price Code	Price Code Description	Qty Code	Area - QTY Code	QTY Code Description	Type	Description	Tag Number	QTY	Unit	Members Per Unit	Unit Fuel Consumption	Unit Labour	Unit Equipment	Unit Rate	Total Manhours	Total Fuel Consumption	Total Labour	Total Equipment	Total Cost (\$)	Unit #3	Total Vol (m3)	IDL (%)	Crown Load (%)	Water/Liability (%)	Land/Liability (%)	IDL Cost (\$)	Crown Load Cost (\$)	Water/Liability Cost (\$)	Land/Liability Cost (\$)	License	Adjustment Tag	Associated Work	Type of Costs	Year 0 - 1 - %	Year 0+1 - %	Year 1 - %	Year 2 - %	Year 3 - %	Year 4 - %	Year 5 - %	Year 6 - %	Year 7 - %	Year 8 - %																																																																																																																																																																																																																																																																																																																																																																																																																																																																																																																																																																																																																																																																																																																																																																																															
Level 0 - Site Location																																												Year 0 - 1 - %	Year 0+1 - %	Year 1 - %	Year 2 - %	Year 3 - %	Year 4 - %	Year 5 - %	Year 6 - %	Year 7 - %	Year 8 - %																																																																																																																																																																																																																																																																																																																																																																																																																																																																																																																																																																																																																																																																																																																																																																																															
4000	Mine Site	4500	Non Process Facilities	4510	Accommodations Area	4513	Emergency Services Building #N/A	506	BLD	MM2	Medium Equipment	MM2	Mechanical Equipment	Medium Equipment	Shop Equipment	SHOP/MAINTENANCE EQUIPMENT - DRY CHEMICAL REFLILL STATION - TYCO FIRE PROTECTION	4513-SQ-010	89	Ea	19.2	177.5	1,440.0	1,775.0	3,362.5	0	0	0	0	0	1	0	100%	0%	0%	100%	0	0	0	0	Type A 2AM-MRY1325	Removed	2014	Direct	33%	33%	33%	33%	0	0	0	0	0	0	0	0	0	0	0	0	0	0	0	0	0	0	0	0	0	0	0	0	0	0	0	0	0	0	0	0	0	0	0	0	0	0	0	0	0	0	0	0	0	0	0	0	0	0	0	0	0	0	0	0	0	0	0	0	0	0	0	0	0	0	0	0	0	0	0	0	0	0	0	0	0	0	0	0	0	0	0	0	0	0	0	0	0	0	0	0	0	0	0	0	0	0	0	0	0	0	0	0	0	0	0	0	0	0	0	0	0	0	0	0	0	0	0	0	0	0	0	0	0	0	0	0	0	0	0	0	0	0	0	0	0	0	0	0	0	0	0	0	0	0	0	0	0	0	0	0	0	0	0	0	0	0	0	0	0	0	0	0	0	0	0	0	0	0	0	0	0	0	0	0	0	0	0	0	0	0	0	0	0	0	0	0	0	0	0	0	0	0	0	0	0	0	0	0	0	0	0	0	0	0	0	0	0	0	0	0	0	0	0	0	0	0	0	0	0	0	0	0	0	0	0	0	0	0	0	0	0	0	0	0	0	0	0	0	0	0	0	0	0	0	0	0	0	0	0	0	0	0	0	0	0	0	0	0	0	0	0	0	0	0	0	0	0	0	0	0	0	0	0	0	0	0	0	0	0	0	0	0	0	0	0	0	0	0	0	0	0	0	0	0	0	0	0	0	0	0	0	0	0	0	0	0	0	0	0	0	0	0	0	0	0	0	0	0	0	0	0	0	0	0	0	0	0	0	0	0	0	0	0	0	0	0	0	0	0	0	0	0	0	0	0	0	0	0	0	0	0	0	0	0	0	0	0	0	0	0	0	0	0	0	0	0	0	0	0	0	0	0	0	0	0	0	0	0	0	0	0	0	0	0	0	0	0	0	0	0	0	0	0	0	0	0	0	0	0	0	0	0	0	0	0	0	0	0	0	0	0	0	0	0	0	0	0	0	0	0	0	0	0	0	0	0	0	0	0	0	0	0	0	0	0	0	0	0	0	0	0	0	0	0	0	0	0	0	0	0	0	0	0	0	0	0	0	0	0	0	0	0	0	0	0	0	0	0	0	0	0	0	0	0	0	0	0	0	0	0	0	0	0	0	0	0	0	0	0	0	0	0	0	0	0	0	0	0	0	0	0	0	0	0	0	0	0	0	0	0	0	0	0	0	0	0	0	0	0	0	0	0	0	0	0	0	0	0	0	0	0	0	0	0	0	0	0	0	0	0	0	0	0	0	0	0	0	0	0	0	0	0	0	0	0	0	0	0	0	0	0	0	0	0	0	0	0	0	0	0	0	0	0	0	0	0	0	0	0	0	0	0	0	0	0	0	0	0	0	0	0	0	0	0	0	0	0	0	0	0	0	0	0	0	0	0	0	0	0	0	0	0	0	0	0	0	0	0	0	0	0	0	0	0	0	0	0	0	0	0	0	0	0	0	0	0	0	0	0	0	0	0	0	0	0	0	0	0	0	0	0	0	0	0	0	0	0	0	0	0	0	0	0	0	0	0	0	0	0	0	0	0	0	0	0	0	0	0	0	0	0	0	0	0	0	0	0	0	0	0	0	0	0	0	0	0	0	0	0	0	0	0	0	0	0	0	0	0	0	0	0	0	0	0	0	0	0	0	0	0	0	0	0	0	0	0	0	0	0	0	0	0	0	0	0	0	0	0	0	0	0	0	0	0	0	0	0	0	0	0	0	0	0	0	0	0	0	0	0	0	0	0	0	0	0	0	0	0	0	0	0

[illegible]

[illegible]

[illegible]

[illegible]

[illegible]

Level - 1 - Location	Level - 0 - Description	Level 1 - Area	Level 1 - Description	Level 2 - Facility / Sub-Facility	Level 2 - Description	Level 3 - Facility / Sub-Facility	Level 3 - Description	ID CODE	Equipment Type	Price Code	Price Code Description	Qty Code	Area - QTY Code	QTY Code Description	Type	Description	Tag Number	QTY	Unit	Manhours Per Unit	Unit Fuel Consumption	Unit Labour	Unit Equipment	Unit Base	Total Manhours	Total Fuel Consumption	Total Labour	Total Equipment	Total Cost (\$)	Unit M3	Total Vol (m3)	IDL (%)	Crown Land (%)	Water Liability (%)	Land Liability (%)	IDL Cost (\$)	Crown Land Cost (\$)	Water Liability Cost (\$)	Land Liability Cost (\$)	License	Adjustment	Tag	Associated Work Item	Type of Costs	C&M								Closure				Post Closure																																																																																																																																																																																																																																							
																																													Year 0 - %	Year 0+1 - %	Year 1 - %	Year 2 - %	Year 3 - %	Year 4 - %	Year 5 - %	Year 6 - %	Year 7 - %	Year 8 - %	Year 9 - %	Year 10 - %	Year 11 - %	Year 12 - %	Year 13 - %	Year 14 - %	Year 15 - %	Year 16 - %	Year 17 - %	Year 18 - %	Year 19 - %	Year 20 - %	Year 21 - %	Year 22 - %	Year 23 - %	Year 24 - %	Year 25 - %	Year 26 - %	Year 27 - %	Year 28 - %	Year 29 - %	Year 30 - %	Year 31 - %	Year 32 - %	Year 33 - %	Year 34 - %	Year 35 - %	Year 36 - %	Year 37 - %	Year 38 - %	Year 39 - %	Year 40 - %	Year 41 - %	Year 42 - %	Year 43 - %	Year 44 - %	Year 45 - %	Year 46 - %	Year 47 - %	Year 48 - %	Year 49 - %	Year 50 - %	Year 51 - %	Year 52 - %	Year 53 - %	Year 54 - %	Year 55 - %	Year 56 - %	Year 57 - %	Year 58 - %	Year 59 - %	Year 60 - %	Year 61 - %	Year 62 - %	Year 63 - %	Year 64 - %	Year 65 - %	Year 66 - %	Year 67 - %	Year 68 - %	Year 69 - %	Year 70 - %	Year 71 - %	Year 72 - %	Year 73 - %	Year 74 - %	Year 75 - %	Year 76 - %	Year 77 - %	Year 78 - %	Year 79 - %	Year 80 - %	Year 81 - %	Year 82 - %	Year 83 - %	Year 84 - %	Year 85 - %	Year 86 - %	Year 87 - %	Year 88 - %	Year 89 - %	Year 90 - %	Year 91 - %	Year 92 - %	Year 93 - %	Year 94 - %	Year 95 - %	Year 96 - %	Year 97 - %	Year 98 - %	Year 99 - %	Year 100 - %	Year 101 - %	Year 102 - %	Year 103 - %	Year 104 - %	Year 105 - %	Year 106 - %	Year 107 - %	Year 108 - %	Year 109 - %	Year 110 - %	Year 111 - %	Year 112 - %	Year 113 - %	Year 114 - %	Year 115 - %	Year 116 - %	Year 117 - %	Year 118 - %	Year 119 - %	Year 120 - %	Year 121 - %	Year 122 - %	Year 123 - %	Year 124 - %	Year 125 - %	Year 126 - %	Year 127 - %	Year 128 - %	Year 129 - %	Year 130 - %	Year 131 - %	Year 132 - %	Year 133 - %	Year 134 - %	Year 135 - %	Year 136 - %	Year 137 - %	Year 138 - %	Year 139 - %	Year 140 - %	Year 141 - %	Year 142 - %	Year 143 - %	Year 144 - %	Year 145 - %	Year 146 - %	Year 147 - %	Year 148 - %	Year 149 - %	Year 150 - %	Year 151 - %	Year 152 - %	Year 153 - %	Year 154 - %	Year 155 - %	Year 156 - %	Year 157 - %	Year 158 - %	Year 159 - %	Year 160 - %	Year 161 - %	Year 162 - %	Year 163 - %	Year 164 - %	Year 165 - %	Year 166 - %	Year 167 - %	Year 168 - %	Year 169 - %	Year 170 - %	Year 171 - %	Year 172 - %	Year 173 - %	Year 174 - %	Year 175 - %	Year 176 - %	Year 177 - %	Year 178 - %	Year 179 - %	Year 180 - %	Year 181 - %	Year 182 - %	Year 183 - %	Year 184 - %	Year 185 - %	Year 186 - %	Year 187 - %	Year 188 - %	Year 189 - %	Year 190 - %	Year 191 - %	Year 192 - %	Year 193 - %	Year 194 - %	Year 195 - %	Year 196 - %	Year 197 - %	Year 198 - %	Year 199 - %	Year 200 - %	Year 201 - %	Year 202 - %	Year 203 - %	Year 204 - %	Year 205 - %	Year 206 - %	Year 207 - %	Year 208 - %	Year 209 - %	Year 210 - %	Year 211 - %	Year 212 - %	Year 213 - %	Year 214 - %	Year 215 - %	Year 216 - %	Year 217 - %	Year 218 - %	Year 219 - %	Year 220 - %	Year 221 - %	Year 222 - %	Year 223 - %	Year 224 - %	Year 225 - %	Year 226 - %	Year 227 - %	Year 228 - %	Year 229 - %	Year 230 - %	Year 231 - %	Year 232 - %	Year 233 - %	Year 234 - %	Year 235 - %	Year 236 - %	Year 237 - %	Year 238 - %	Year 239 - %	Year 240 - %	Year 241 - %	Year 242 -

[illegible]

[illegible]

[illegible]

[illegible]

[illegible]

Level 1 - Site Location	Level 0 - Description	Level 1 - Area	Level 1 - Description	Level 2 - Facility / Sub-System	Level 2 - Description	Level 3 - Facility / Sub-System	Level 3 - Description	ID CODE	Equipment Type	Price Code	Price Code Description	Qty Code	Area - QTY Code	QTY Code Description	Type	Description	Tag Number	QTY	Unit	Manhours Per Unit	Unit Fuel Consumption	Unit Labour	Unit Equipment	Unit Rate	Total Manhours	Total Fuel Consumption	Total Labour	Total Equipment	Total Cost (\$)	Unit M3	Total Vol (m3)	IDL (%)	Crown Land (%)	Water Liability (%)	Land Liability (%)	IDL Cost (\$)	Crown Land Cost (\$)	Water Liability Cost (\$)	Land Liability Cost (\$)	License	Adjustment Tag	Associated Work Item	Type of Costs	C&M		Closure		Post Closure		C&M		Closure		Post Closure																																															
																																												Year 0 - %	Year 0+1 - %	Year 1 - %	Year 2 - %	Year 3 - %	Year 4 - %	Year 5 - %	Year 6 - %	Year 7 - %	Year 8 - %	Year 9 - %	Year 10 - %	Year 11 - %	Year 12 - %	Year 13 - %	Year 14 - %	Year 15 - %	Year 16 - %	Year 17 - %	Year 18 - %	Year 19 - %	Year 20 - %	Year 21 - %	Year 22 - %	Year 23 - %	Year 24 - %	Year 25 - %	Year 26 - %	Year 27 - %	Year 28 - %	Year 29 - %	Year 30 - %	Year 31 - %	Year 32 - %	Year 33 - %	Year 34 - %	Year 35 - %	Year 36 - %	Year 37 - %	Year 38 - %	Year 39 - %	Year 40 - %	Year 41 - %	Year 42 - %	Year 43 - %	Year 44 - %	Year 45 - %	Year 46 - %	Year 47 - %	Year 48 - %	Year 49 - %	Year 50 - %	Year 51 - %	Year 52 - %	Year 53 - %	Year 54 - %	Year 55 - %	Year 56 - %
8000	Other Indirects	8100	Other Indirects	8110	EPCM Services	8111	EPCM Services				Indirect	Indirect	Indirect	Indirect		Short Term C&M, Closure & Post-Closure Monitoring and inspection													1,712,000	0	0	97%	3%	0%	100%	1,665,623	46,377	0	1,712,000	Type A 2AM-MRY1325	Added	2019	Indirect	22%	28%	4%	6%	4%	12%	8%	7%	6%	5%	22,440	28,560	3,866	5,808	3,866	12,150	8,115	6,663	5,675	4,855																																						
8000	Other Indirects	8100	Other Indirects	8110	EPCM Services	8111	EPCM Services				Indirect	Indirect	Indirect	Indirect		Short Term C&M, Closure & Post-Closure Monitoring and inspection													3,766,032	0	0	97%	3%	0%	100%	3,664,012	102,020	0	3,766,032	Type A 2AM-MRY1325	Added	2015 R	Indirect	22%	28%	4%	6%	4%	12%	8%	7%	6%	5%	22,440	28,560	3,866	5,808	3,866	12,150	8,115	6,663	5,675	4,855																																						
8000	Other Indirects	8100	Other Indirects	8110	EPCM Services	8111	Project Management, Engineering and Procurement				Indirect	Indirect	Indirect	Indirect		Supervision, Project Management & Contract Administration													1,489,000	0	0	98%	2%	0%	100%	1,454,968	34,034	0	1,489,000	Type A 2AM-MRY1325	Added	2014	Indirect			20%	20%	20%	10%	10%	10%	5%	5%	0	297,800	297,800	297,800	148,900	148,900	148,900	74,450	74,450																																							
8000	Other Indirects	8100	Other Indirects	8110	EPCM Services	8112	Project Management, Engineering and Procurement				Indirect	Indirect	Indirect	Indirect		Engineering Fees													486,000	0	0	98%	2%	0%	100%	474,891	11,109	0	486,000	Type A 2AM-MRY1325	Added	2014	Indirect			40%	30%	20%	10%				0	194,400	145,800	97,200	48,600	0	0	0	0	0																																							
8000	Other Indirects	8100	Other Indirects	8110	EPCM Services	8111	Project Management, Engineering and Procurement				Indirect	Indirect	Indirect	Indirect		Supervision, Project Management & Contract Administration													142,000	0	0	100%	0%	0%	100%	142,000	0	0	142,000	Type A 2AM-MRY1325	Added	2015	Indirect			20%	20%	20%	10%	10%	10%	5%	5%	0	28,400	28,400	28,400	14,200	14,200	14,200	7,100	7,100																																							
8000	Other Indirects	8100	Other Indirects	8110	EPCM Services																																																																																																

[illegible]

Appendix B

Updated Site Layouts

2020 Work Plan - Mine Site Layout

2020 Work Plan – Milne Port Layout

2020 Work Plan – Tote Road Layout

SAVED: C:\Users\kallen\Documents\14 - Maps\Reporting\2020 Work Plan\BIML_Fig1_MilnePort_WorkPlan.mxd; 22-Jan-20

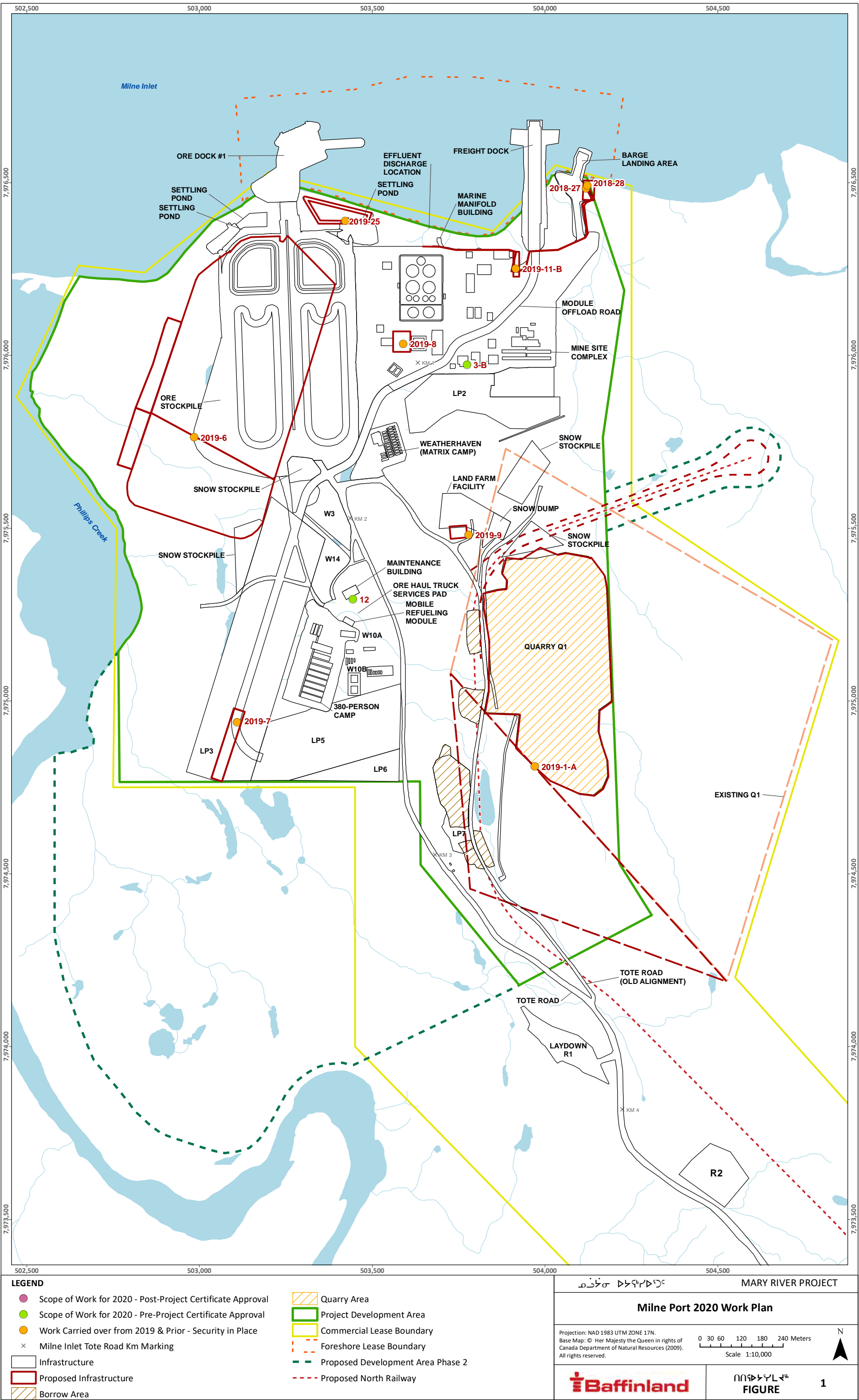

SAVED: C:\Users\skate\OneDrive\Documents\4 - Maps\Reporting\2020 Work Plan\BIM_Fig2_MineSite_WorkPlan.mxd; 22-Jan-20

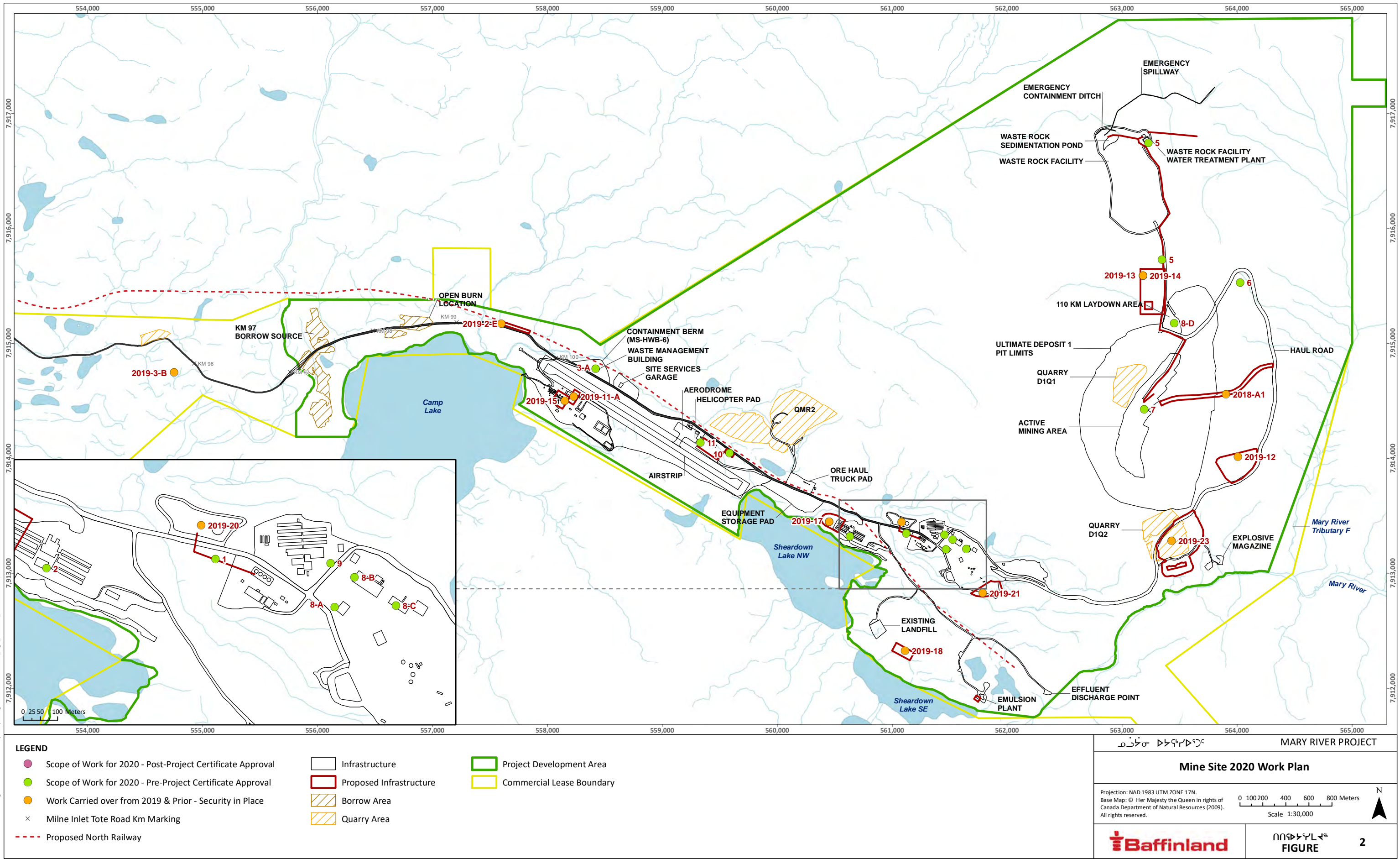

SAVED: C:\Users\kallen\ngui\Documents\4 - Maps\Reporting\2020 Work Plan\BIML_Fig3 Northern_Corridor_SI.mxd; 22-Jan-20

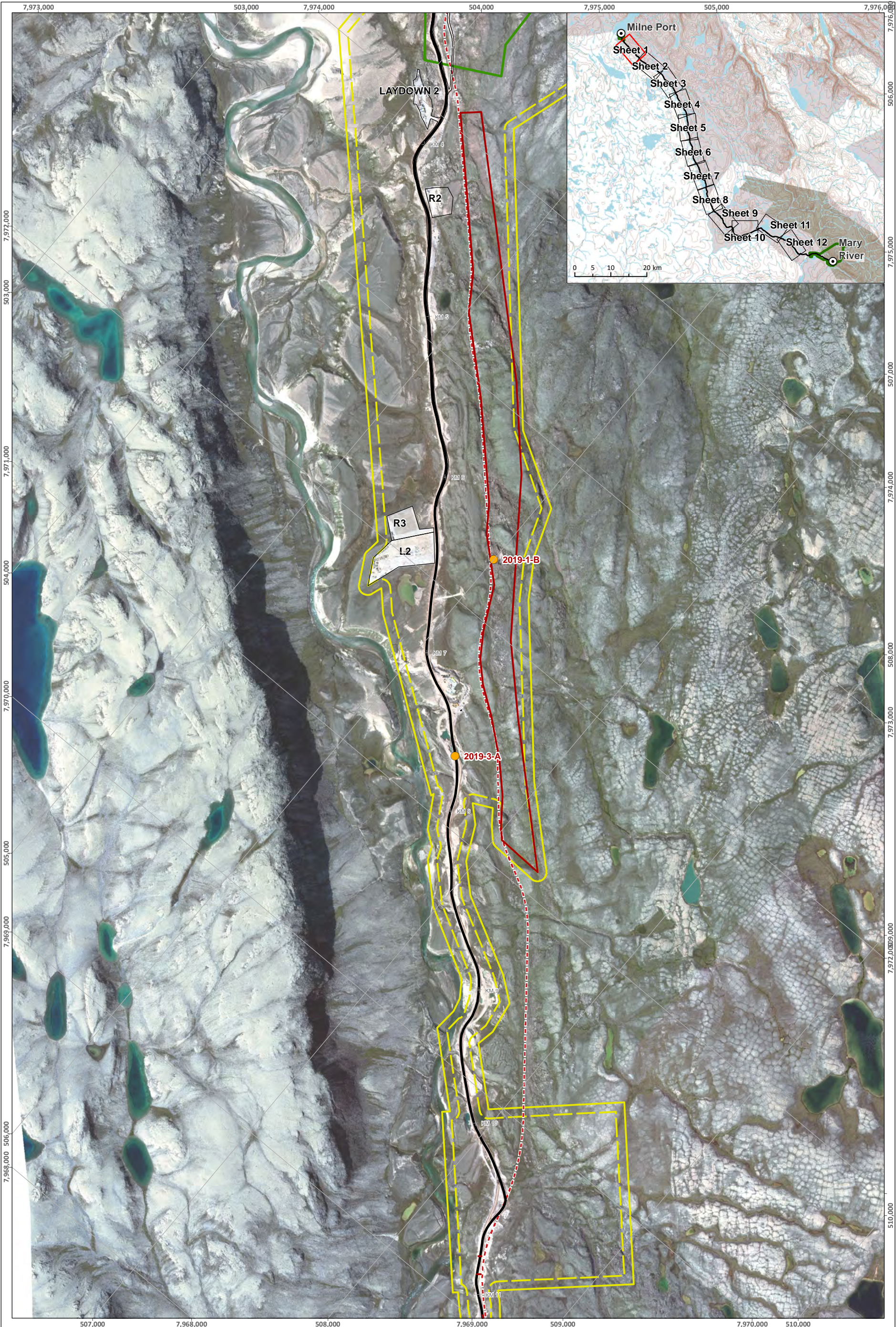

LEGEND

- Scope of Work for 2020 - Post-Project Certificate Approval

Scope of Work for 2020 - Pre-Project Certificate Approval

Work Carried over from 2019 & Prior - Security in Place

×

Milne Inlet Tote Road Km Marking

Milne Inlet Tote Road

Proposed North Railway
- Tote Road Realignment

Proposed Infrastructure

Project Development Area

Undisturbed 50 m Buffer From Commercial Lease Boundary

Commercial Lease Boundary

ᑭᓄᓂᓂ ᐃᓄᓂᓂᐃᓂ

MARY RIVER PROJECT

Tote Road 2020 Work Plan
(Sheet 1 of 15)

Projection: NAD 1983 UTM ZONE 17N.
Base Map: © Her Majesty the Queen in rights of
Canada Department of Natural Resources (2009).
All rights reserved.

0 100 200 400 Meters
Scale 1:20,000



ᑭᓄᓂᓂᐃᓂ ᐃᓄᓂᓂᐃᓂ
FIGURE

3

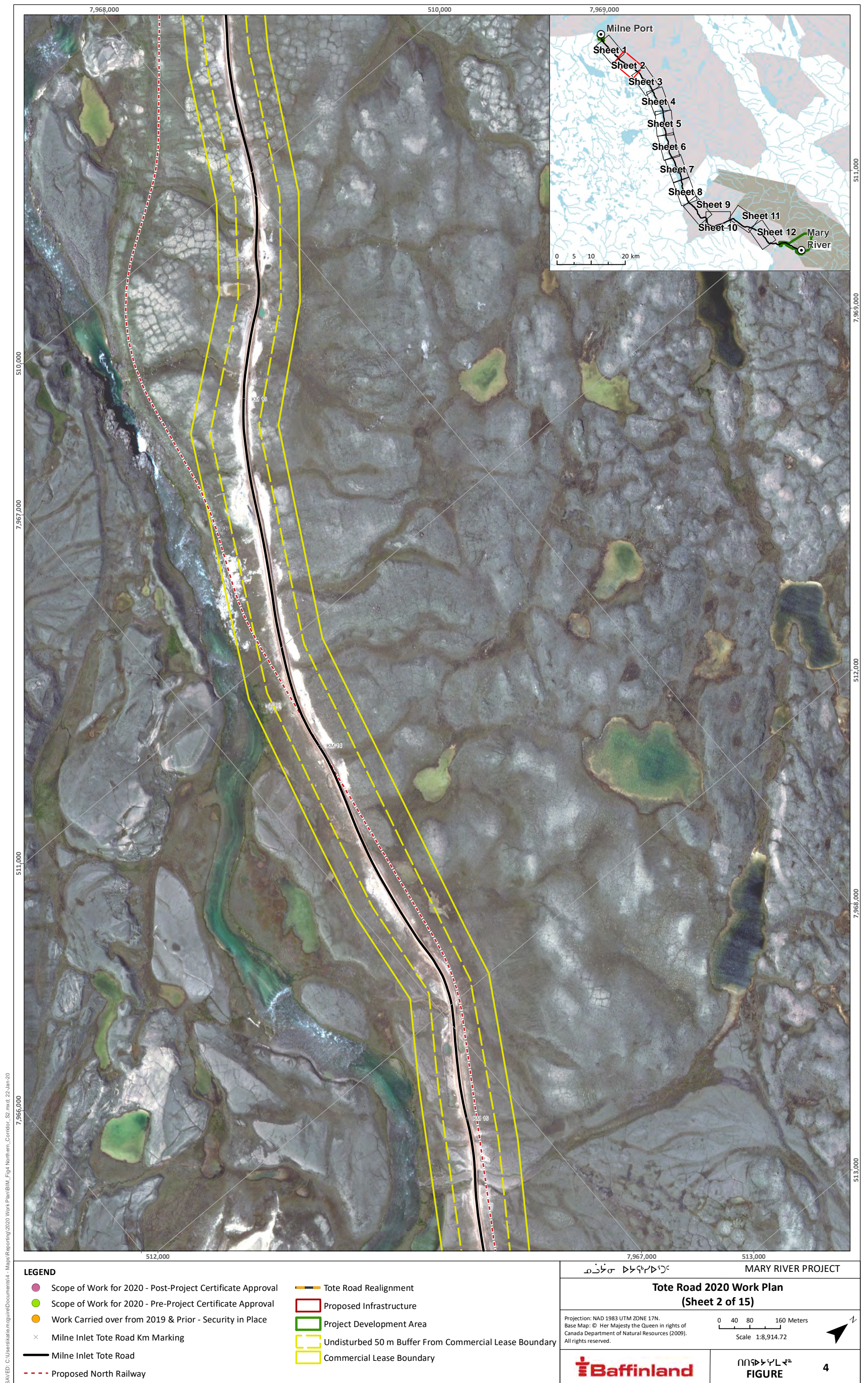

SAVED: C:\Users\kallan\ngui\Documents\14 - Maps\Reporting\2020 Work Plan\BIML_Fig5 Northern_Corridor_S3.mxd; 22-Jan-20

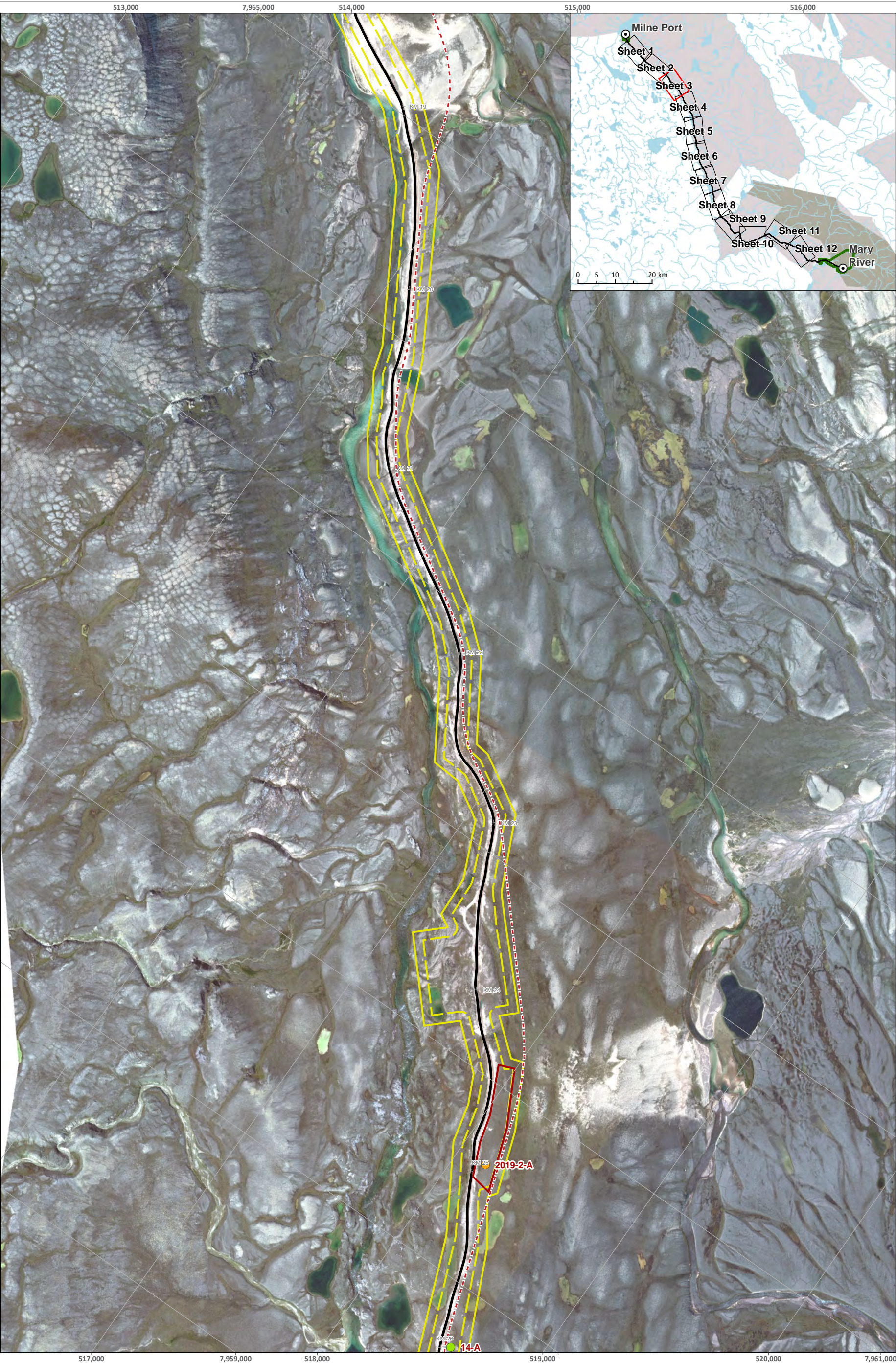

LEGEND

- Scope of Work for 2020 - Post-Project Certificate Approval

Scope of Work for 2020 - Pre-Project Certificate Approval

Work Carried over from 2019 & Prior - Security in Place

×

 Milne Inlet Tote Road Km Marking

Milne Inlet Tote Road

Proposed North Railway
- Tote Road Realignment

Proposed Infrastructure

Project Development Area

Undisturbed 50 m Buffer From Commercial Lease Boundary

Commercial Lease Boundary

ᑭᓄᓂᓂ ᐃᑭᑦᑭᑦᑭᑦ

MARY RIVER PROJECT

Tote Road 2020 Work Plan
(Sheet 3 of 15)

Projection: NAD 1983 UTM ZONE 17N.
Base Map: © Her Majesty the Queen in rights of
Canada Department of Natural Resources (2009).
All rights reserved.

0 100 200 400 Meters
Scale 1:20,000



ᑭᓄᓂᓂ ᐃᑭᑦᑭᑦᑭᑦ
FIGURE

5

SAVED: C:\Users\kallan\ngui\Documents\14 - Maps\Reporting\2020 Work Plan\BIML_Fig6 Northern_Corridor_S4.mxd; 22-Jan-20

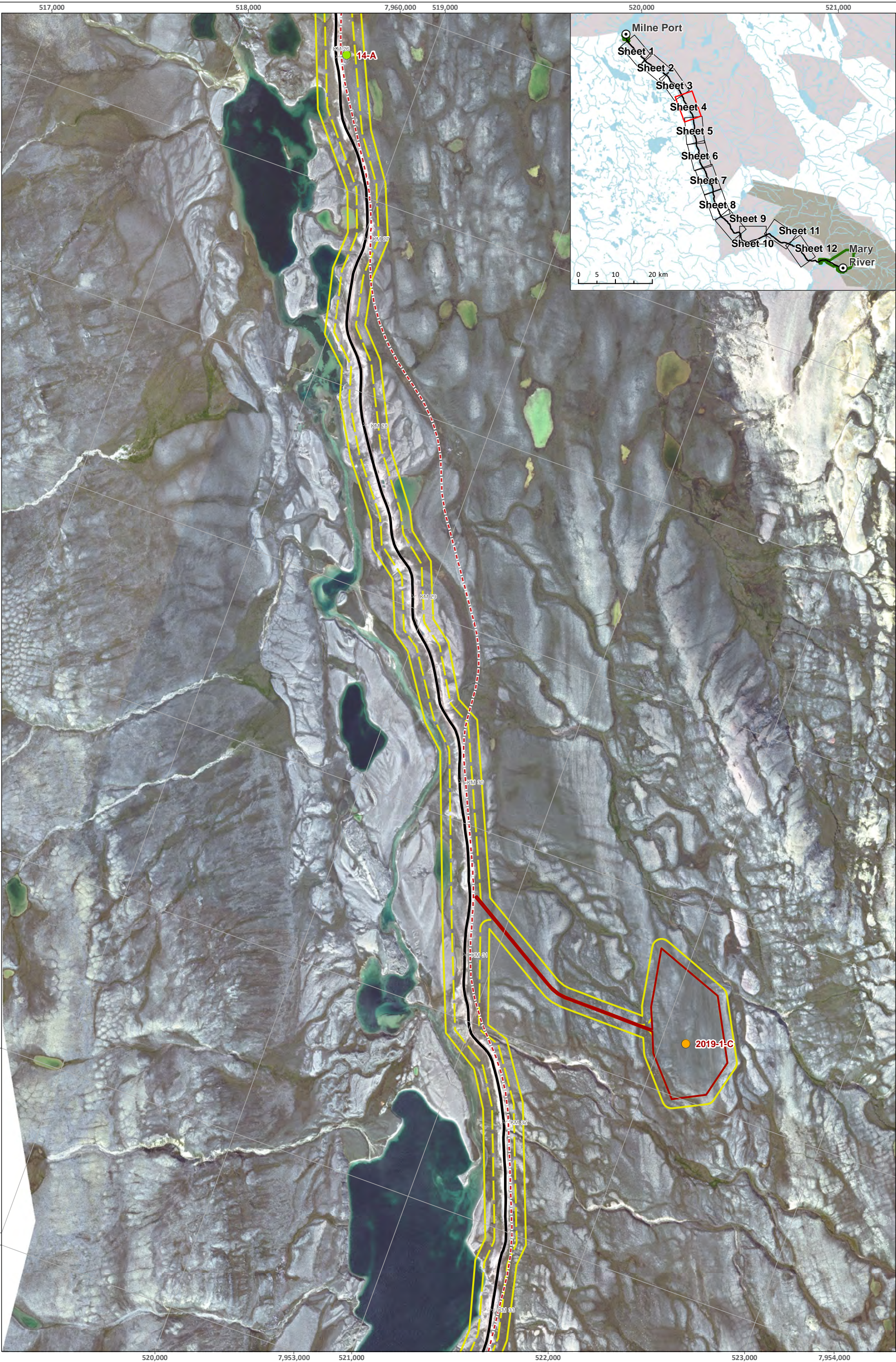

LEGEND		ᑭᓄᓐᓂ ᐃᑭᓐᓂᐃᑦᑕᑦ		MARY RIVER PROJECT	
● Scope of Work for 2020 - Post-Project Certificate Approval	— Tote Road Realignment	— Proposed Infrastructure			
● Scope of Work for 2020 - Pre-Project Certificate Approval	— Project Development Area	— Undisturbed 50 m Buffer From Commercial Lease Boundary			
● Work Carried over from 2019 & Prior - Security in Place	— Commercial Lease Boundary				
× Milne Inlet Tote Road Km Marking					
— Milne Inlet Tote Road					
- - - Proposed North Railway					
		Projection: NAD 1983 UTM ZONE 17N. Base Map: © Her Majesty the Queen in rights of Canada Department of Natural Resources (2009). All rights reserved.		0 100 200 400 Meters Scale 1:20,000	
				ᑭᓄᓐᓂ ᐃᑭᓐᓂᐃᑦᑕᑦ FIGURE 6	

SAVED: C:\Users\kallan\Documents\14 - Maps\Reporting\2020 Work Plan\BIML_Fig7 Northern_Corridor_SS.mxd; 22-Jan-20

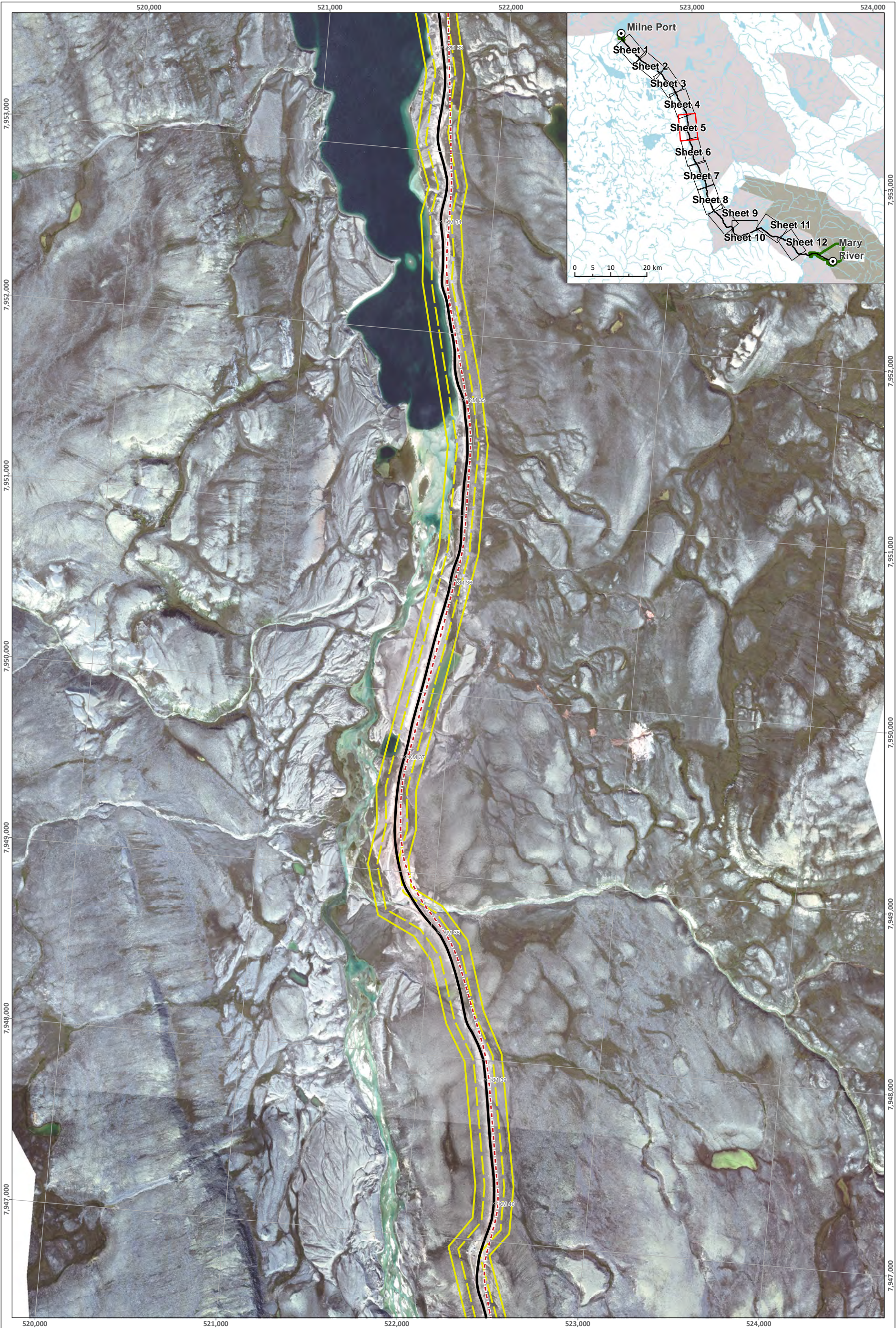

LEGEND

- Scope of Work for 2020 - Post-Project Certificate Approval

Scope of Work for 2020 - Pre-Project Certificate Approval

Work Carried over from 2019 & Prior - Security in Place

×

Milne Inlet Tote Road Km Marking

Milne Inlet Tote Road

- - -

Proposed North Railway
- Tote Road Realignment

Proposed Infrastructure

Project Development Area

Undisturbed 50 m Buffer From Commercial Lease Boundary

Commercial Lease Boundary

ᑭᓄᓂᓂ ᑲᓄᓂᓂᑦᑲᓂᑦ

MARY RIVER PROJECT

Tote Road 2020 Work Plan
(Sheet 5 of 15)

Projection: NAD 1983 UTM ZONE 17N.
Base Map: © Her Majesty the Queen in rights of
Canada Department of Natural Resources (2009).
All rights reserved.

0 100 200 400 Meters
Scale 1:20,000



ᑭᓄᓂᓂᑦᑲᓂᑦ ᑲᓄᓂᓂᑦᑲᓂᑦ
FIGURE

7

SAVED: C:\Users\kallan\ngui\Documents\4 - Maps\Reporting\2020 Work Plan\BML_Fig8 Northern_Corridor_S6.mxd; 22-Jan-20



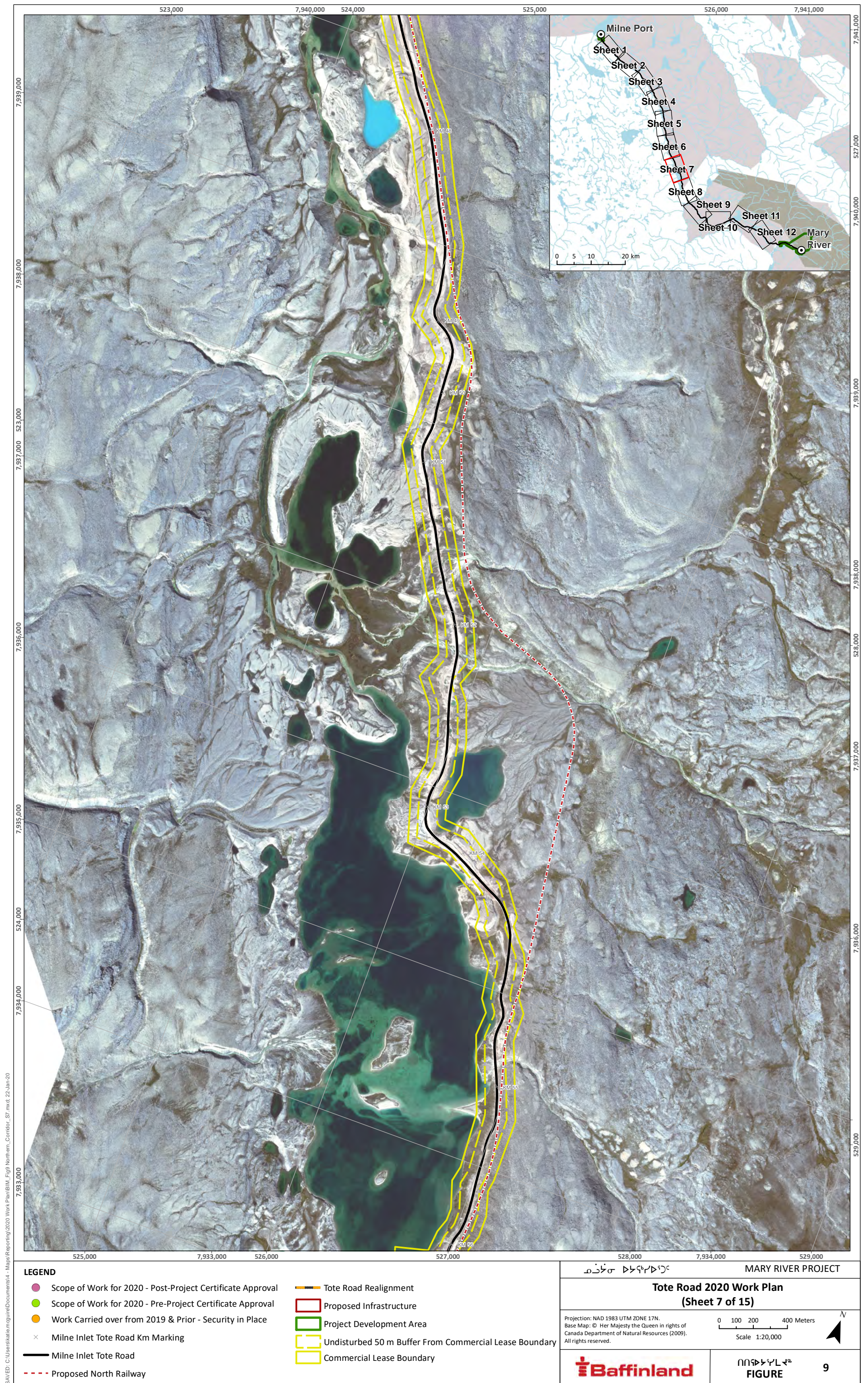



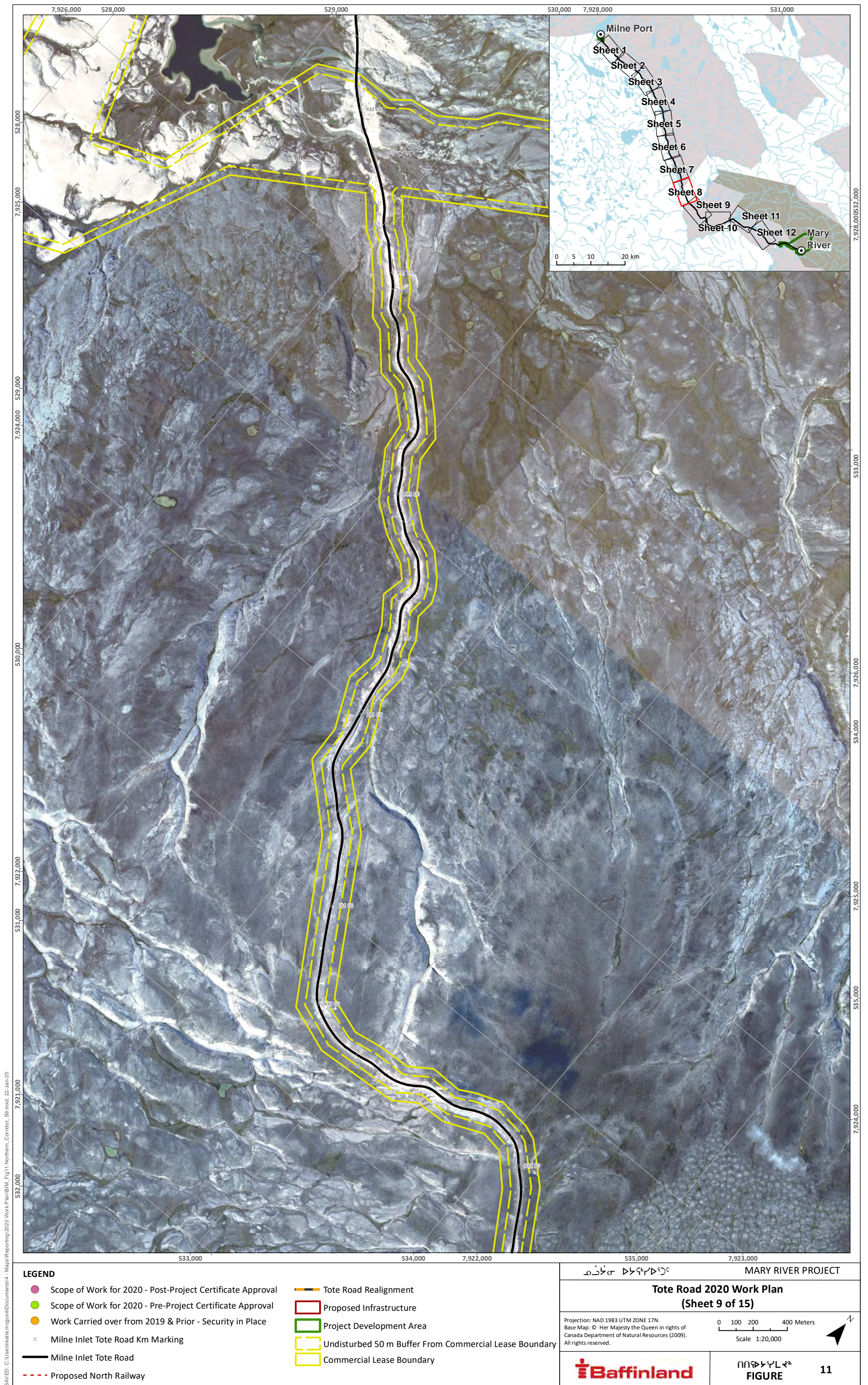

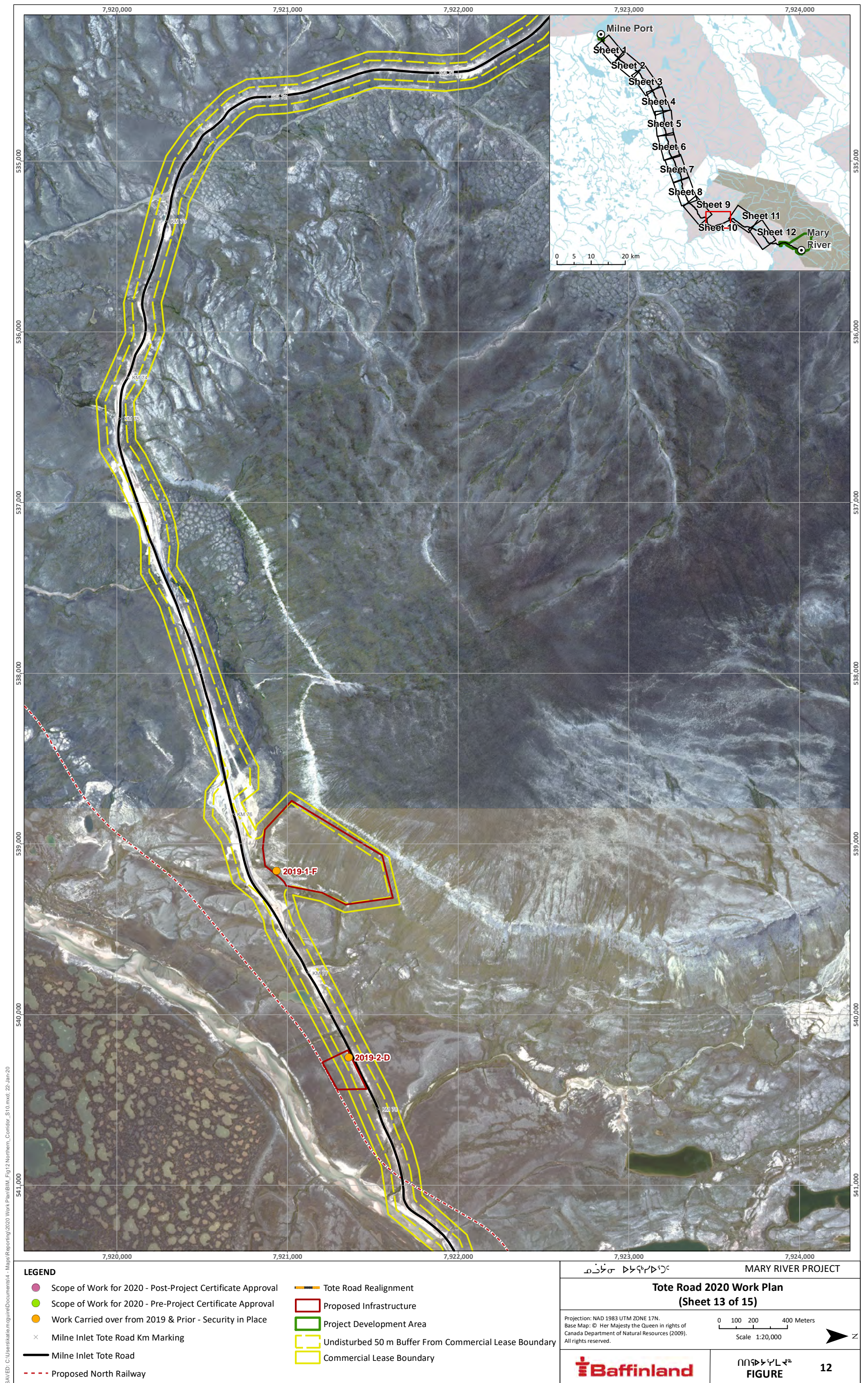

SAVED: C:\Users\kallan\ngui\Documents\4 - Maps\Reporting\2020 Work Plan\BIML_Fig13 Northern_Corridor_S11.mxd: 22-Jan-20

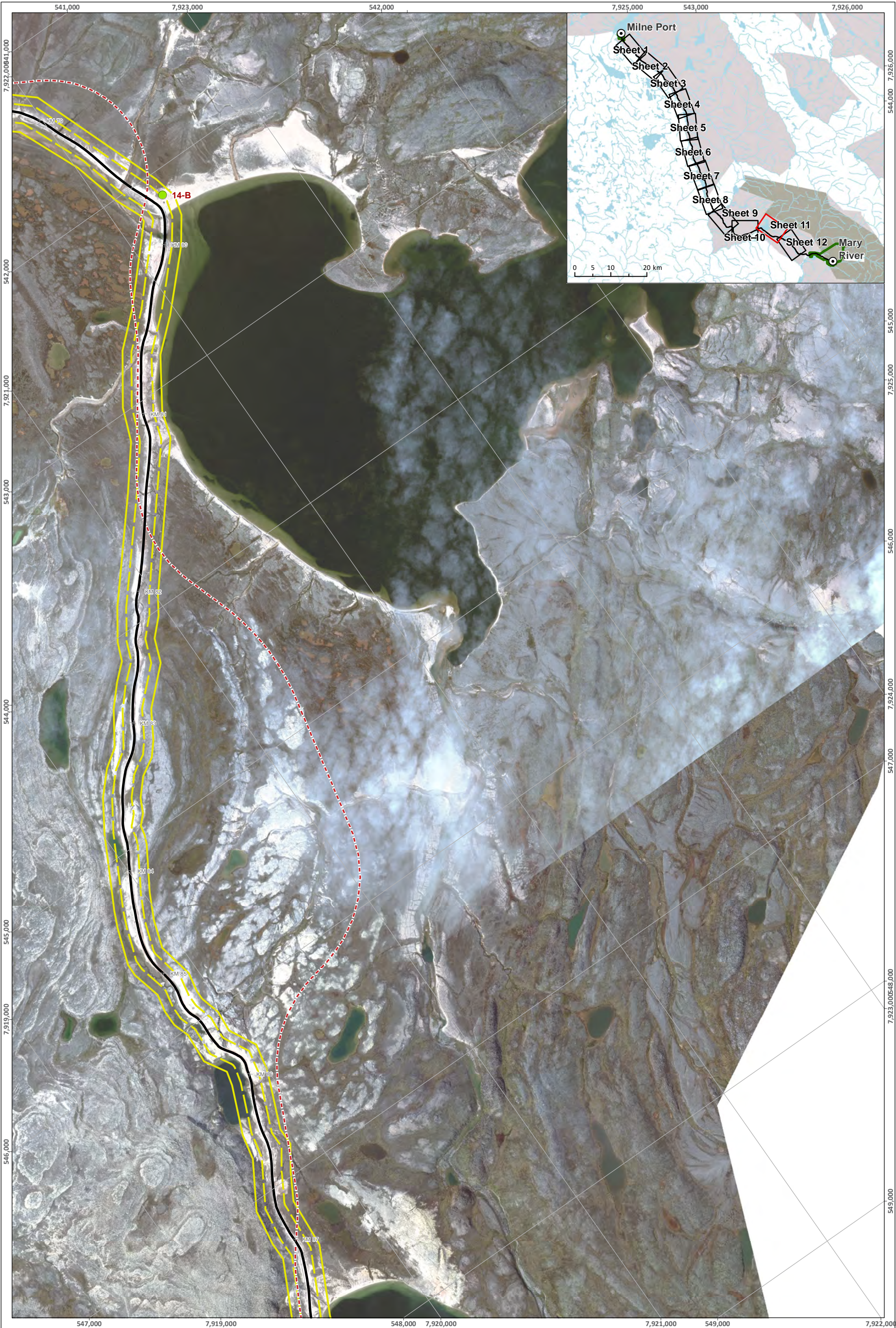

LEGEND

- Scope of Work for 2020 - Post-Project Certificate Approval

Scope of Work for 2020 - Pre-Project Certificate Approval

Work Carried over from 2019 & Prior - Security in Place

×

Milne Inlet Tote Road Km Marking

Milne Inlet Tote Road

Proposed North Railway
- Tote Road Realignment

Proposed Infrastructure

Project Development Area

Undisturbed 50 m Buffer From Commercial Lease Boundary

Commercial Lease Boundary

ᓄᓕᓂᓂ ᐃᓕᓕᓂᓂᓂᓂ

MARY RIVER PROJECT

Tote Road 2020 Work Plan
(Sheet 14 of 15)

Projection: NAD 1983 UTM ZONE 17N.
Base Map: © Her Majesty the Queen in rights of
Canada Department of Natural Resources (2009).
All rights reserved.

0 100 200 400 Meters
Scale 1:20,000



ᓄᓕᓂᓂᓂᓂ ᓂᓂ
FIGURE

13

SAVED: C:\Users\kallan\ngui\Documents\14 - Maps\Reporting\2020 Work Plan\BIML_Fig14 Northern_Corridor_S12.mxd: 22-Jan-20



Appendix C

Supporting Documentation

D/R#	PKG #	Description	Owned/3rd Party	Securities Classification	Dest	L	W	H	Vol (m³)	Wgt (Kgs)	Shipper	Date loaded	Vessel / Voyage #
PROJECT	10362	150900 JAW CRUSHER UNIT# 19-0701	3rd Party	Heavy Mobile	PORT	17.8	3.6	4.4	281.952	55300	SANA	8/14/19	CLAUDE A. DESGAGNES VOYAGE#3 2019
PROJECT	10362	150901 SCREENER + CONE CRUSHER UNIT# 19-0703	3rd Party	Heavy Mobile	PORT	19.7	3.75	4.4	325.05	62200	SANA	8/14/19	CLAUDE A. DESGAGNES VOYAGE#3 2019
PROJECT	10520	150881 MASABA FEEDER - PORTABLE C120 JAW PLANT	3rd Party	Heavy Mobile	PORT	8.31	3.6	3.7	110.6892	27664	SANA	8/18/19	CLAUDE A. DESGAGNES VOYAGE#3 2019
PROJECT	10008	150387 CAT 930 WHEEL LOADER WITH FORKS S/N: FRK00685	3rd Party	Heavy Mobile	PORT	8.28	2.59	3.35	71.84142	13605	NUNA EAST	9/20/19	ROSAIRE DESGAGNES VOYAGE#5 2019
PROJECT	10155	150814 WA600 WHEEL LOADER UNIT# 19-0210	3rd Party	Heavy Mobile	PORT	12.3	4.2	4.6	237.636	57000	SANA	8/18/19	CLAUDE A. DESGAGNES VOYAGE#3 2019
PROJECT	10155	150815 WA600 WHEEL LOADER UNIT# 19-0207	3rd Party	Heavy Mobile	PORT	12.3	4.2	4.6	237.636	57000	SANA	8/18/19	CLAUDE A. DESGAGNES VOYAGE#3 2019
PROJECT	10158	150808 NEW SANDVIK DRILL DI550 UNIT# 19-0902	3rd Party	Heavy Mobile	PORT	11.6	2.5	3.93	113.97	24500	SANA	8/19/19	CLAUDE A. DESGAGNES VOYAGE#3 2019
PROJECT	9685	150172 KOMATSU PC1250-8 UNIT# 18-0301	3rd Party	Heavy Mobile	PORT	8.51	4.9	5.2	216.8348	67300	SANA	8/16/19	CLAUDE A. DESGAGNES VOYAGE#3 2019
PROJECT	9949	150455 TANDEM TRACTOR #19-0127	3rd Party	Heavy Mobile	PORT	9.9	2.86	3.86	109.292	9000	SANA	8/19/19	CLAUDE A. DESGAGNES VOYAGE#3 2019
PROJECT	10290	150848 KOMATSU WA600 WHEEL LOADER UNIT# 190208	3rd Party	Heavy Mobile	PORT	12.2	4.23	4.7	242.5482	57000	SANA	8/6/19	MIENA DESGAGNES VOYAGE#2 2019
PROJECT	9298	149339 CAT 745 ARTICULATED TRUCK UNIT # 19-1002	3rd Party	Heavy Mobile	PORT	11.5	3.5	3.8	152.95	33400	SANA	8/6/19	MIENA DESGAGNES VOYAGE#2 2019
PROJECT	9305	149430 DRILL SANDVIC DX800R UNIT# 19-0901	3rd Party	Heavy Mobile	PORT	11.3	2.5	3.6	101.7	15600	SANA	8/6/19	MIENA DESGAGNES VOYAGE#2 2019
PROJECT	9381	149523 CAT ARTICULATED 745 TRUCK UNIT #19-1001	3rd Party	Heavy Mobile	PORT	9.1	4	3.5	127.4	33400	SANA	8/6/19	MIENA DESGAGNES VOYAGE#2 2019
PROJECT	9384	149519 KOMATSU WA500 LOADER UNIT #18-0204	3rd Party	Heavy Mobile	PORT	10.1	3.4	3.8	130.492	35300	SANA	8/5/19	MIENA DESGAGNES VOYAGE#2 2019
PROJECT	9676	149734 CAT 775G HAUL TRUCK UNIT # 19-1004	3rd Party	Heavy Mobile	PORT	10.1	4.45	4.5	202.2525	51700	SANA	8/5/19	MIENA DESGAGNES VOYAGE#2 2019
PROJECT	9676	149735 CAT 775G HAUL TRUCK UNIT # 19-1003	3rd Party	Heavy Mobile	PORT	10.1	4.45	4.5	202.2525	51700	SANA	8/5/19	MIENA DESGAGNES VOYAGE#2 2019
PROJECT	9685	149985 KOMATSU HD-605-8 HAUL TRUCK UNIT# 18-1003	3rd Party	Heavy Mobile	PORT	10.67	4.57	4.3	209.6762	52000	SANA	8/5/19	MIENA DESGAGNES VOYAGE#2 2019
PROJECT	9685	150168 KOMATSU HD-605-8 HAUL TRUCK UNIT# 18-1004	3rd Party	Heavy Mobile	PORT	10.67	4.57	4.3	209.6762	52000	SANA	8/5/19	MIENA DESGAGNES VOYAGE#2 2019
PROJECT	9685	150169 KOMATSU HD-605-8 HAUL TRUCK UNIT# 18-1005	3rd Party	Heavy Mobile	PORT	10.67	4.57	4.3	209.6762	52000	SANA	8/5/19	MIENA DESGAGNES VOYAGE#2 2019
PROJECT	9685	150170 KOMATSU HD-605-8 HAUL TRUCK UNIT# 18-1006	3rd Party	Heavy Mobile	PORT	10.67	4.57	4.3	209.6762	52000	SANA	8/5/19	MIENA DESGAGNES VOYAGE#2 2019
PROJECT	9685	150171 KOMATSU HD-605-7 HAUL TRUCK UNIT# 12-1001	3rd Party	Heavy Mobile	PORT	10.12	4.23	4.55	194.7746	50200	SANA	8/5/19	MIENA DESGAGNES VOYAGE#2 2019
PROJECT	10110	150581 KOMATSU HD-605-7 HAUL TRUCK UNIT# 12-1003	3rd Party	Heavy Mobile	PORT	9.86	4.5	4.31	191.2347	52000	SANA	9/5/19	MIENA DESGAGNES VOYAGE#4 2019
PROJECT	10158	150809 NEW SANDVIK DRILL DI550 UNIT# 19-0903	3rd Party	Heavy Mobile	PORT	11.6	2.5	3.93	113.97	24500	SANA	9/3/19	MIENA DESGAGNES VOYAGE#4 2019
PROJECT	10638	151308 KOMATSU PC1250 UNIT# 19-0307	3rd Party	Heavy Mobile	PORT	8.51	4.9	5.2	216.8348	67300	SANA	9/4/19	MIENA DESGAGNES VOYAGE#4 2019
PROJECT	10215	150693 BUCKET LOADER CAT980 UNIT# 19-6114	3rd Party	Heavy Mobile	PORT	3.4	1.65	1.6	8.976	1500	SANA	9/4/19	ROSAIRE DESGAGNES VOYAGE#5 2019
PROJECT	10791	170809 KOMATSU HD-605-7 HAUL TRUCK UNIT# 12-1004	3rd Party	Heavy Mobile	PORT	10.12	4.23	4.55	194.7746	50200	SANA	9/14/19	ZELADA DESGAGNES VOYAGE#6 2019
PROJECT	10791	170810 KOMATSU HD-605-7 HAUL TRUCK UNIT# 12-1002	3rd Party	Heavy Mobile	PORT	10.12	4.23	4.55	194.7746	50200	SANA	9/14/19	ZELADA DESGAGNES VOYAGE#6 2019
PROJECT	10005	150477 980K CAT LOADER	3rd Party	Heavy Mobile	PORT	9.7	3.66	3.72	132.0674	50000	NUNA	9/18/19	CLAUDE VOYAGE#7 2019
PROJECT	10350	150852 GLACIER SANDVIK - 1500I DRILL S/N: 59805	3rd Party	Heavy Mobile	PORT	11.3	2.55	3.3	95.0895	22600	BATTLEFIELD	9/3/19	MIENA DESGAGNES VOYAGE#4 2019
PROJECT	10350	150853 GLACIER SANDVIK - 1500I DRILL S/N: 61277	3rd Party	Heavy Mobile	PORT	11.3	2.55	3.3	95.0895	22600	BATTLEFIELD	9/3/19	MIENA DESGAGNES VOYAGE#4 2019
PROJECT	10350	150876 GLACIER SANDVIK - 1500I DRILL S/N: 52275	3rd Party	Heavy Mobile	PORT	11.3	2.55	3.3	95.0895	22600	BATTLEFIELD	9/3/19	MIENA DESGAGNES VOYAGE#4 2019
PROJECT	10353	150872 1500I DRILL S/N: 57542	3rd Party	Heavy Mobile	PORT	11.3	2.55	3.3	95.0895	22600	NUNA EAST	9/3/19	MIENA DESGAGNES VOYAGE#4 2019
PROJECT	10370	150892 CAT 349F EXCAVATOR WITH BUCKET S/N: B2210285	3rd Party	Heavy Mobile	PORT	12.3	3.7	3.84	174.7584	52057	NUNA EAST	9/5/19	MIENA DESGAGNES VOYAGE#4 2019
PROJECT	10482	150811 GLACIER - PANTERRA 1500I DRILL S/N: 61275	3rd Party	Heavy Mobile	PORT	11.3	2.55	3.3	95.0895	22600	NUNA	9/5/19	MIENA DESGAGNES VOYAGE#4 2019
PROJECT	10482	150812 GLACIER - PANTERRA 1500I DRILL S/N: 59305	3rd Party	Heavy Mobile	PORT	11.3	2.55	3.3	95.0895	22600	NUNA	9/5/19	MIENA DESGAGNES VOYAGE#4 2019
PROJECT	9684	149989 LTM 1350 CRANE	3rd Party	Heavy Mobile	PORT	17.98	3.1	3.99	222.3946	80000	AECON	7/11/19	CLAUDE A. DESGAGNES VOYAGE#1 2019
PROJECT	9684	149990 TADANO RR1600XL CRANE	3rd Party	Heavy Mobile	PORT	16.4	3.54	3.9	226.4184	91154	AECON	7/11/19	CLAUDE A. DESGAGNES VOYAGE#1 2019
PROJECT	9684	149991 TADANO RR1600XL CRANE	3rd Party	Heavy Mobile	PORT	16.4	3.54	3.9	226.4184	91154	AECON	7/11/19	CLAUDE A. DESGAGNES VOYAGE#1 2019
PROJECT	10156	150806 PILE DRIVING RIG BG20H S/N: 2780	3rd Party	Heavy Mobile	PORT	19.87	2.85	3.4	192.5403	45000	AECON	8/19/19	CLAUDE A. DESGAGNES VOYAGE#3 2019
PROJECT	10363	150799 CRANE LTM1400 UNIT# 2259 [ORANGE TAPE]	3rd Party	Heavy Mobile	PORT	18.54	3	4	222.48	8634	MAMMOET	8/18/19	CLAUDE A. DESGAGNES VOYAGE#3 2019
PROJECT	10365	150767 CRANE LR1300 CRAWLER UNIT# 1843 [RED TAPE]	3rd Party	Heavy Mobile	PORT	13.6	8.1	5.2	572.832	92000	MAMMOET	8/15/19	CLAUDE A. DESGAGNES VOYAGE#3 2019
PROJECT	10897	151087 CRANE LR1300 CRAWLER UNIT# 1843 [BLUE TAPE]	3rd Party	Heavy Mobile	PORT	13.6	8.1	5.2	572.832	92000	MAMMOET	9/4/19	MIENA DESGAGNES VOYAGE#4 2019
PROJECT	10876	151568 LIEBHERR CRANE LR1300 CRAWLER	3rd Party	Heavy Mobile	PORT	13.6	8.1	5.2	572.832	92000	AECON	9/13/19	ZELADA DESGAGNES VOYAGE#6 2019
PROJECT	10428	150916 CAT 906M LOADER S/N: CAT0906MPH6603599	3rd Party	Heavy Mobile	MINE	5.84	2.38	2.65	36.83288	3000	CAT RENTAL	9/16/19	ZELADA DESGAGNES VOYAGE#6 2019
PROJECT	9555	140718 980 LOADER #MK210245	3rd Party	Heavy Mobile	PORT	9.8	3.5	3.9	133.77	31752	TOROMONT	9/12/19	ROSAIRE DESGAGNES VOYAGE#5 2019
PROJECT	9555	140716 374F EXCAVATOR #EBF10046	3rd Party	Heavy Mobile	PORT	13.2	4.6	4.5	273.24	73200	TOROMONT	9/14/19	ZELADA DESGAGNES VOYAGE#6 2019
PROJECT	9201	149319 WESTERN STAR TRACTOR #51305	3rd Party	Heavy Mobile	PORT	6.71	2.59	3.2	55.61248	12930	A & B	7/14/19	CLAUDE A. DESGAGNES VOYAGE#1 2019
PROJECT	9201	149325 WESTERN STAR TRACTOR #51301	3rd Party	Heavy Mobile	PORT	6.71	2.59	3.2	55.61248	12930	A & B	7/14/19	CLAUDE A. DESGAGNES VOYAGE#1 2019
PROJECT	9222	149326 WESTERN STAR TANDEM TRACTOR #51300 S/N: SKJALD17LPLS7712	3rd Party	Heavy Mobile	PORT	8.35	2.59	3.75	81.09938	12930	FAIRWAY	7/14/19	CLAUDE A. DESGAGNES VOYAGE#1 2019
PROJECT	9461	149400 844 K LOADER W/BUCKET JOHN DEER UNIT #30357	3rd Party	Heavy Mobile	PORT	11.45	3.54	3.75	151.9988	34019	A & B	7/11/19	CLAUDE A. DESGAGNES VOYAGE#1 2019
PROJECT	10423	146182 988 LOADER	3rd Party	Heavy Mobile	PORT	9.1	3.65	4.11	136.5137	47627	TRETAN	8/18/19	CLAUDE A. DESGAGNES VOYAGE#3 2019
PROJECT	10609	150973 65T CRANE UNIT #446	3rd Party	Heavy Mobile	MINE	14.3	3	3.3	141.57	39000	MORCEAU	9/16/19	ZELADA DESGAGNES VOYAGE#6 2019
PROJECT	9022	128971 WESTERN STAR GRAY 1993 2 AXLES #507 S/N 5K33AE87PY58054	3rd Party	Heavy Mobile	PORT	8.7	3.05	3.5	92.8725	5080	TRETAN	7/14/19	CLAUDE A. DESGAGNES VOYAGE#1 2019
PROJECT	9033	128944 WESTERN STAR TANDEM TRACTOR - USED # 506 WHITE S/N:	3rd Party	Heavy Mobile	PORT	9.15	3.05	3.5	97.67625	5080	TRETAN	7/14/19	CLAUDE A. DESGAGNES VOYAGE#1 2019
PROJECT	9034	128927 KENWORTH 7800 TRI DRIVE TRACTOR # 566 WHITE S/N:	3rd Party	Heavy Mobile	PORT	11.27	3.05	3.9	134.0567	6177	TRETAN	7/14/19	CLAUDE A. DESGAGNES VOYAGE#1 2019
PROJECT	9036	128926 USED PETERBILT TRACTOR WHITE S/N: INP-FLT9X-7-6D8863785	3rd Party	Heavy Mobile	PORT	11.27	3.05	3.5	120.3073	6170	TRETAN	7/14/19	CLAUDE A. DESGAGNES VOYAGE#1 2019
PROJECT	9076	128930 USED 2012 PETERBILT TRACTOR # 576 WHITE S/N: 1XP-TP4TX-1	3rd Party	Heavy Mobile	PORT	10.03	3.05	3.5	107.0703	6171	TRETAN	7/14/19	CLAUDE A. DESGAGNES VOYAGE#1 2019
PROJECT	9083	129027 USED 2006 WESTERN STAR #556 WHITE S/N: 5KKPALAY06PU16574	3rd Party	Heavy Mobile	PORT	10.05	3.05	3.5	107.2838	5080	TRETAN	7/14/19	CLAUDE A. DESGAGNES VOYAGE#1 2019
PROJECT	9390	149545 KENWORTH 7800 TRUCK S/N: 1NKDXUOX19R94082C	3rd Party	Heavy Mobile	PORT	9.85	3.05	3.7	111.1573	5080	TRETAN	7/14/19	CLAUDE A. DESGAGNES VOYAGE#1 2019
PROJECT	9484	149631 WESTERN STAR TRACTOR WHITE UNIT# 56C	3rd Party	Heavy Mobile	PORT	11.4	3.05	3.35	116.4795	6170	TRETAN	7/14/19	CLAUDE A. DESGAGNES VOYAGE#1 2019
PROJECT	9512	146110 USED KENWORTH TRACTOR - WHITE #585	3rd Party	Heavy Mobile	PORT	9.45	3.8	3.05	109.5255	5080	TRETAN	7/14/19	CLAUDE A. DESGAGNES VOYAGE#1 2019
PROJECT	9553	149731 WESTERN STAR BOOM TRUCK UNIT# 58C	3rd Party	Heavy Mobile	PORT	11.6	3.05	3.9	137.982	6170	TRETAN	7/14/19	CLAUDE A. DESGAGNES VOYAGE#1 2019
PROJECT	9681	149983 WESTERN STAR TRACTOR UNIT # 558	3rd Party	Heavy Mobile	PORT	11.27	3.05	3.5	120.3073	6170	TRETAN	7/14/19	CLAUDE A. DESGAGNES VOYAGE#1 2019
PROJECT	9681	149984 KENWORTH C500 TRACTOR UNIT # 581	3rd Party	Heavy Mobile	PORT	9.45	3.05	3.5	100.8788	6170	TRETAN	7/14/19	CLAUDE A. DESGAGNES VOYAGE#1 2019
PROJECT	9972	150415 KENWORTH 7800 TRACTOR WHITE UNIT# 583 S/N:	3rd Party	Heavy Mobile	PORT	9.45	3.05	3.5	100.8788	5080	TRETAN	8/5/19	MIENA DESGAGNES VOYAGE#2 2019
PROJECT	10197	150822 3 X CONVEYORS, UNIT #19-0704, #19-0705, #19-0706	3rd Party	Heavy Mobile	PORT	19.5	3.35	4.3	280.8975	16920	SANA	8/19/19	CLAUDE A. DESGAGNES VOYAGE#3 2019
PROJECT	10350	150850 NEW CAT 259D TRACK LOADER + EXTRA BUCKET	3rd Party	Light Mobile	PORT	4.13	2.07	2.2	18.80802	4765	BATTLEFIELD	8/20/19	CLAUDE A. DESGAGNES VOYAGE#3 2019
PROJECT	10350	150849 NEW CAT 289D TRACK LOADER + EXTRA BUCKET	3rd Party	Light Mobile	PORT	4.13	2.07	2.2	18.80802	5669	BATTLEFIELD	9/5/19	ROSAIRE DESGAGNES VOYAGE#5 2019
PROJECT	10350	150851 NEW CAT 289D TRACK LOADER + EXTRA BUCKET	3rd Party	Light Mobile	PORT	4.13	2.07	2.2	18.80802	5669	BATTLEFIELD	9/5/19	ROSAIRE DESGAGNES VOYAGE#5 2019
PROJECT	10241	305752 20' CONTAINER #19-51241 STC: TOWER LIGHTS	3rd Party	Light Mobile	PORT	6.1	2.44	2.59	38.54956	6486	SANA	8/22/19	CLAUDE A. DESGAGNES VOYAGE#3 2019
PROJECT	10124	305465 20' CONTAINER 19-51192 STC: TOWER LIGHTS	3rd Party	Light Mobile	PORT	6.1	2.44	2.59	38.54956	6455	SANA	8/8/19	MIENA DESGAGNES VOYAGE#2 2019

D/R#	PKG #	Description	Owned/3rd Party	Securities Classification	Dest	L	W	H	Vol (m³)	Wgt (Kgs)	Shipper	Date loaded	Vessel / Voyage #
PROJECT	10200	305469 1 X 20' CONTAINER #19-51198 STC; TOWER LIGHTS	3rd Party	Light Mobile	PORT	6.1	2.44	2.59	38.54956	6409	SANA	8/8/19	MIENA DESGAGNES VOYAGE#2 2019
PROJECT	9388	149534 DODGE RAM 2500 UNIT# 19-0025	3rd Party	Light Mobile	PORT	6.6	2.19	2.16	31.22064	2389	SANA	8/5/19	MIENA DESGAGNES VOYAGE#2 2019
PROJECT	9388	149535 DODGE RAM 2500 UNIT# 19-0028	3rd Party	Light Mobile	PORT	6.6	2.19	2.16	31.22064	2389	SANA	8/8/19	MIENA DESGAGNES VOYAGE#2 2019
PROJECT	9388	149536 DODGE RAM 2500 UNIT# 19-0027	3rd Party	Light Mobile	PORT	6.6	2.19	2.16	31.22064	2389	SANA	8/8/19	MIENA DESGAGNES VOYAGE#2 2019
PROJECT	9388	149537 DODGE RAM 2500 UNIT# 19-0026	3rd Party	Light Mobile	PORT	6.6	2.19	2.16	31.22064	2389	SANA	8/8/19	MIENA DESGAGNES VOYAGE#2 2019
PROJECT	9388	149539 DODGE RAM 2500 UNIT# 19-0022	3rd Party	Light Mobile	PORT	6.6	2.19	2.16	31.22064	2389	SANA	8/5/19	MIENA DESGAGNES VOYAGE#2 2019
PROJECT	9388	149540 DODGE RAM 2500 UNIT# 19-0021	3rd Party	Light Mobile	PORT	6.6	2.19	2.16	31.22064	2389	SANA	8/8/19	MIENA DESGAGNES VOYAGE#2 2019
PROJECT	9388	149543 DODGE RAM 2500 UNIT# 19-0023	3rd Party	Light Mobile	PORT	6.6	2.19	2.16	31.22064	2389	SANA	8/8/19	MIENA DESGAGNES VOYAGE#2 2019
PROJECT	9694	149396 DODGE RAM PICK UP TRUCK 2500 UNIT# 15-0016	3rd Party	Light Mobile	PORT	6.7	2.1	3.6	50.652	5500	SANA	8/5/19	MIENA DESGAGNES VOYAGE#2 2019
PROJECT	9805	150220 DODGE 2500 RAM HD UNIT 19-0031 GREY VIN#3C64RHL7KG579353	3rd Party	Light Mobile	PORT	6.6	2.51	2	33.132	3500	SANA	8/5/19	MIENA DESGAGNES VOYAGE#2 2019
PROJECT	9805	150221 DODGE 2500 RAM HD UNIT 19-0034 GREY VIN#3C64RHL7KG579349	3rd Party	Light Mobile	PORT	6.6	2.51	2	33.132	3500	SANA	8/5/19	MIENA DESGAGNES VOYAGE#2 2019
PROJECT	9805	150222 DODGE 2500 RAM HD UNIT 19-0037 GREY VIN#366UR5HL6KG579357	3rd Party	Light Mobile	PORT	6.6	2.51	2	33.132	3500	SANA	8/5/19	MIENA DESGAGNES VOYAGE#2 2019
PROJECT	9813	150278 DODGE RAM 2500HD #19-0036	3rd Party	Light Mobile	PORT	6.6	2.51	2.68	44.39688	3500	SANA	8/5/19	MIENA DESGAGNES VOYAGE#2 2019
PROJECT	9813	150279 DODGE RAM 2500HD #19-0033	3rd Party	Light Mobile	PORT	6.6	2.51	2.68	44.39688	3500	SANA	8/5/19	MIENA DESGAGNES VOYAGE#2 2019
PROJECT	9813	150280 DODGE RAM 2500HD #19-0035	3rd Party	Light Mobile	PORT	6.6	2.51	2.68	44.39688	3500	SANA	8/5/19	MIENA DESGAGNES VOYAGE#2 2019
PROJECT	9813	150281 DODGE RAM 2500HD #19-0032	3rd Party	Light Mobile	PORT	6.6	2.51	2.68	44.39688	3500	SANA	8/5/19	MIENA DESGAGNES VOYAGE#2 2019
PROJECT	9977	305423 20' CONTAINER 19-51171 STC: FROST FIGHTERS	3rd Party	Light Mobile	PORT	6.1	2.44	2.59	38.54956	4082	SANA	8/8/19	MIENA DESGAGNES VOYAGE#2 2019
PROJECT	9980	150435 FROST FIGHTER #195904	3rd Party	Light Mobile	PORT	4.9	2.3	2.25	25.3575	1800	SANA	8/6/19	MIENA DESGAGNES VOYAGE#2 2019
PROJECT	10197	150817 1 X RAM 2500 HD, UNIT #19-0043	3rd Party	Light Mobile	PORT	6.63	2.21	2.47	36.19118	3500	SANA	9/6/19	MIENA DESGAGNES VOYAGE#4 2019
PROJECT	10197	150818 1 X RAM 2500 HD, UNIT #19-0044	3rd Party	Light Mobile	PORT	6.63	2.21	2.47	36.19118	3500	SANA	9/6/19	MIENA DESGAGNES VOYAGE#4 2019
PROJECT	10371	305848 20' CONTAINER 19-51281 STC: GENERATORS	3rd Party	Light Mobile	PORT	6.1	2.44	2.59	38.54956	6350	SANA	9/6/19	MIENA DESGAGNES VOYAGE#4 2019
PROJECT	9388	149538 DODGE RAM 2500 UNIT# 19-0022	3rd Party	Light Mobile	PORT	6.6	2.19	2.16	31.22064	2389	SANA	9/6/19	MIENA DESGAGNES VOYAGE#4 2019
PROJECT	9388	149541 DODGE RAM 2500 UNIT# 19-0020	3rd Party	Light Mobile	PORT	6.6	2.19	2.16	31.22064	2389	SANA	9/6/19	MIENA DESGAGNES VOYAGE#4 2019
PROJECT	9388	149542 DODGE RAM 2500 UNIT# 19-0029	3rd Party	Light Mobile	PORT	6.6	2.19	2.16	31.22064	2389	SANA	9/6/19	MIENA DESGAGNES VOYAGE#4 2019
PROJECT	9918	150190 FROSTFIGHTER 1,000,000 BTU 19-5907	3rd Party	Light Mobile	PORT	4.9	2.3	1.93	21.7511	1800	SANA	9/4/19	MIENA DESGAGNES VOYAGE#4 2019
PROJECT	9918	150191 FROSTFIGHTER 1,000,000 BTU 19-5908	3rd Party	Light Mobile	PORT	4.9	2.3	1.93	21.7511	1800	SANA	9/4/19	MIENA DESGAGNES VOYAGE#4 2019
PROJECT	9918	150357 FROSTFIGHTER 1,000,000 BTU 19-5903	3rd Party	Light Mobile	PORT	4.9	2.3	1.93	21.7511	1800	SANA	9/4/19	MIENA DESGAGNES VOYAGE#4 2019
PROJECT	9930	305409 20' CONTAINER 19-51170 STC: FROSTFIGHTERS	3rd Party	Light Mobile	PORT	6.1	2.44	2.59	38.54956	4082	SANA	9/7/19	MIENA DESGAGNES VOYAGE#4 2019
PROJECT	9980	150433 FROST FIGHTER #195906	3rd Party	Light Mobile	PORT	4.9	2.3	2.25	25.3575	1800	SANA	9/4/19	MIENA DESGAGNES VOYAGE#4 2019
PROJECT	9980	150434 FROST FIGHTER #195905	3rd Party	Light Mobile	PORT	4.9	2.3	2.25	25.3575	1800	SANA	9/4/19	MIENA DESGAGNES VOYAGE#4 2019
PROJECT	10307	150843 GLACIER - CAT SKID STEER Z2622	3rd Party	Light Mobile	PORT	4.34	1.9	2.14	17.64644	3650	GLACIER	8/19/19	CLAUDE A. DESGAGNES VOYAGE#3 2019
PROJECT	10308	150857 GLACIER CAT SKID STEER Z2623	3rd Party	Light Mobile	PORT	3	1.9	2.14	12.198	3650	GLACIER	8/20/19	CLAUDE A. DESGAGNES VOYAGE#3 2019
PROJECT	10424	146169 USED DODGE RAM 3500 UNIT# TR-209	3rd Party	Light Mobile	PORT	6.9	2.3	3	47.61	5750	NUNA EAST	9/17/19	CLAUDE VOYAGE#7 2019
PROJECT	10232	150830 NEW FORD F350 UNIT# ZPU-113 WHITE	3rd Party	Light Mobile	PORT	6.68	2.11	2.21	31.14951	3400	NUNA	9/4/19	ROSAIRE DESGAGNES VOYAGE#5 2019
PROJECT	10232	150831 NEW FORD F350 UNIT# ZPU-108 WHITE	3rd Party	Light Mobile	PORT	6.68	2.11	2.21	31.14951	3400	NUNA	9/4/19	ROSAIRE DESGAGNES VOYAGE#5 2019
PROJECT	10233	150839 NEW FORD F350 WHITE UNIT# ZPU-115	3rd Party	Light Mobile	PORT	6.68	2.11	2.21	31.14951	3400	NUNA	9/4/19	ROSAIRE DESGAGNES VOYAGE#5 2019
PROJECT	10233	150840 NEW FORD F350 WHITE UNIT# ZPU-116	3rd Party	Light Mobile	PORT	6.68	2.11	2.21	31.14951	3400	NUNA	9/4/19	ROSAIRE DESGAGNES VOYAGE#5 2019
PROJECT	10307	150844 GLACIER - CAT SKID STEER Z2622	3rd Party	Light Mobile	PORT	4.34	1.9	2.14	17.64644	3650	GLACIER	9/4/19	ROSAIRE DESGAGNES VOYAGE#5 2019
PROJECT	10308	150856 GLACIER DODGE MECHANIC TRUCK UNIT# TR210	3rd Party	Light Mobile	PORT	6.33	2.49	2.55	40.19234	5750	GLACIER	9/20/19	ROSAIRE DESGAGNES VOYAGE#5 2019
PROJECT	10424	146170 SKID STEER UNIT# Z2624	3rd Party	Light Mobile	PORT	3.12	1.73	2.1	11.33496	3500	NUNA EAST	9/4/19	ROSAIRE DESGAGNES VOYAGE#5 2019
PROJECT	10232	150829 NEW FORD F350 UNIT# ZPU-109 WHITE	3rd Party	Light Mobile	PORT	6.68	2.11	2.21	31.14951	3400	NUNA	9/16/19	ZELADA DESGAGNES VOYAGE#6 2019
PROJECT	10233	150832 NEW FORD F350 WHITE UNIT# ZPU-114	3rd Party	Light Mobile	PORT	6.68	2.11	2.21	31.14951	3400	NUNA	9/16/19	ZELADA DESGAGNES VOYAGE#6 2019
PROJECT	10233	150841 NEW FORD F350 WHITE UNIT# ZPU-112	3rd Party	Light Mobile	PORT	6.68	2.11	2.21	31.14951	3400	NUNA	9/16/19	ZELADA DESGAGNES VOYAGE#6 2019
PROJECT	10416	150914 2019 FORD F350 S/N: KEE47064	3rd Party	Light Mobile	PORT	6.68	2.11	2.21	31.14951	3400	NUNA EAST	9/17/19	ZELADA DESGAGNES VOYAGE#6 2019
PROJECT	9182	146104 MAN LIFT - JLG 600 AJ #0300263958	3rd Party	Light Mobile	PORT	8.83	2.49	2.54	55.84622	10000	AECON	7/12/19	CLAUDE A. DESGAGNES VOYAGE#1 2019
PROJECT	9182	146105 MAN LIFT - JLG 450 AJ #0300233873	3rd Party	Light Mobile	PORT	6.58	2.35	2.27	35.10101	5738	AECON	7/12/19	CLAUDE A. DESGAGNES VOYAGE#1 2019
PROJECT	9182	146106 MAN LIFT - JLG 600 AJ #0300263959	3rd Party	Light Mobile	PORT	6.58	2.35	2.27	35.10101	10000	AECON	7/14/19	CLAUDE A. DESGAGNES VOYAGE#1 2019
PROJECT	9182	146107 MAN LIFT - JLG 600 AJ #0300263957	3rd Party	Light Mobile	PORT	6.58	2.35	2.27	35.10101	10000	AECON	7/12/19	CLAUDE A. DESGAGNES VOYAGE#1 2019
PROJECT	9295	149397 MANLIFT-JLG450AJ S/N: 0300235116	3rd Party	Light Mobile	PORT	6.59	2.35	2.27	35.15436	6031	AECON	7/14/19	CLAUDE A. DESGAGNES VOYAGE#1 2019
PROJECT	9472	149568 2018 FORD T350 WHITE TRANSIT VAN VIN: 1FBAX2XV6JKA93307	3rd Party	Light Mobile	PORT	6.8	2.4	2.65	43.248	3299	AECON	7/14/19	CLAUDE A. DESGAGNES VOYAGE#1 2019
PROJECT	10580	150966 MAMMOET FROST FIGHTER TRAILER # 601667	3rd Party	Light Mobile	PORT	4.9	2.36	2.2	25.4408	500	MAMMOET	8/20/19	CLAUDE A. DESGAGNES VOYAGE#3 2019
PROJECT	9192	146108 MAN LIFT JLG 1200SIP SN# 0300247528	3rd Party	Light Mobile	PORT	13.67	2.44	3.05	101.7321	18462	AECON	8/19/19	CLAUDE A. DESGAGNES VOYAGE#3 2019
PROJECT	9219	149338 MANLIFT - JLG 1200AJ SN: 0300263880	3rd Party	Light Mobile	PORT	13.67	2.48	3.05	103.3999	18481	AECON	8/19/19	CLAUDE A. DESGAGNES VOYAGE#3 2019
PROJECT	10578	150962 NEW 2019 GMC SIERRA 2500HD WHITE S/N: 1GT12NE9YK221543	3rd Party	Light Mobile	PORT	6.2	2.15	2.26	30.1258	3355	AECON	9/20/19	ROSAIRE DESGAGNES VOYAGE#5 2019
PROJECT	10578	150963 NEW 2019 GMC SIERRA 2500HD WHITE S/N: 1GT12NE9YK221716	3rd Party	Light Mobile	PORT	6.2	2.15	2.26	30.1258	3355	AECON	9/20/19	ROSAIRE DESGAGNES VOYAGE#5 2019
PROJECT	10578	150965 NEW 2019 GMC SIERRA 2500HD WHITE S/N: 1GT12NE9YK22134C	3rd Party	Light Mobile	PORT	6.2	2.15	2.26	30.1258	3355	AECON	9/3/19	ROSAIRE DESGAGNES VOYAGE#5 2019
PROJECT	9472	149569 2018 FORD T350 WHITE TRANSIT VAN VIN: 1FBAX2XV2JKA93305	3rd Party	Light Mobile	PORT	6.8	2.4	2.65	43.248	3299	AECON	9/20/19	ROSAIRE DESGAGNES VOYAGE#5 2019
PROJECT	10583	150961 NEW FORD F350 WITH CREW CAB WITH BLASTER BOX WHITE S/N:	3rd Party	Light Mobile	MINE	6.77	2.05	2.61	36.22289	3328	DYNO NOBEL	9/17/19	CLAUDE VOYAGE#7 2019
PROJECT	9887	150338 2019 GMC SILVERADO UNIT# 51290 S/N: 1GC4KWCY8KF208714	3rd Party	Light Mobile	PORT	6.17	2.2	2.16	29.31984	4620	A & B	7/15/19	CLAUDE A. DESGAGNES VOYAGE#1 2019
PROJECT	9887	150337 2019 GMC SILVERADO UNIT# 51296 S/N: 1GC4KWCY6KF208058	3rd Party	Light Mobile	PORT	6.17	2.2	2.16	29.31984	4620	A & B	9/17/19	CLAUDE VOYAGE#7 2019
PROJECT	10219	150722 LIGHT TOWER # 10326412 2 OF 7	3rd Party	Light Mobile	PORT	2.92	1.73	2.71	13.68984	1176	UNITED RENTALS	8/6/19	MIENA DESGAGNES VOYAGE#2 2019
PROJECT	10219	150723 LIGHT TOWER # 10326413 1 OF 7	3rd Party	Light Mobile	PORT	2.92	1.73	2.71	13.68984	1176	UNITED RENTALS	9/5/19	MIENA DESGAGNES VOYAGE#4 2019
PROJECT	9887	150335 2019 GMC SILVERADO UNIT# 51289 S/N: 1GC4KWCY0KF20058	3rd Party	Light Mobile	PORT	6.17	2.2	2.16	29.31984	4620	A & B	9/17/19	ZELADA DESGAGNES VOYAGE#6 2019
PROJECT	9887	150336 2019 GMC SILVERADO UNIT# 51294 S/N: 1GC4KWCY0KF20660C	3rd Party	Light Mobile	PORT	6.17	2.2	2.16	29.31984	4620	A & B	9/17/19	ZELADA DESGAGNES VOYAGE#6 2019
PROJECT	9887	150339 2019 GMC SILVERADO UNIT# 51292 S/N: 1GC4KWCY1KF207870	3rd Party	Light Mobile	PORT	6.17	2.2	2.16	29.31984	4620	A & B	9/17/19	ZELADA DESGAGNES VOYAGE#6 2019
PROJECT	9887	150340 2019 GMC SILVERADO UNIT# 51293 S/N: 1GC4KWCY4KF206891	3rd Party	Light Mobile	PORT	6.17	2.2	2.16	29.31984	4620	A & B	9/17/19	ZELADA DESGAGNES VOYAGE#6 2019
PROJECT	9887	150341 2019 GMC SILVERADO UNIT# 51291 S/N: 1GC4KWCY5KF207810	3rd Party	Light Mobile	PORT	6.17	2.2	2.16	29.31984	4620	A & B	9/18/19	ZELADA DESGAGNES VOYAGE#6 2019
PROJECT	9887	150342 2019 GMC SILVERADO UNIT# 51295 S/N: 1GC4KWCYXKF209116	3rd Party	Light Mobile	PORT	6.17	2.2	2.16	29.31984	4620	A & B	9/17/19	ZELADA DESGAGNES VOYAGE#6 2019
PROJECT	9189	146092 F350 FORD PICK UP - WHITE UNIT #2101121 V/N:	3rd Party	Light Mobile	PORT	6.51	2.04	2.05	27.22482	3039	HORIZON NORTH	8/20/19	CLAUDE A. DESGAGNES VOYAGE#3 2019
PROJECT	9189	146093 F350 FORD PICK UP - WHITE UNIT #2101120 V/N:	3rd Party	Light Mobile	PORT	6.51	2.04	2.06	27.35762	3039	HORIZON NORTH	8/22/19	CLAUDE A. DESGAGNES VOYAGE#3 2019
PROJECT	9189	146091 CAT SKID STEER 259D - UNIT # 77013	3rd Party	Light Mobile	PORT	2.95	1.86	2.38	13.05906	4012	HORIZON NORTH	8/8/19	MIENA DESGAGNES VOYAGE#2 2019

D/R#	PKG #	Description	Owned/3rd Party	Securities Classification	Dest	L	W	H	Vol (m³)	Wgt (Kgs)	Shipper	Date loaded	Vessel / Voyage #
PROJECT	10382	150880>NNL UNIT# 537 SCISSOR LIFT	3rd Party	Light Mobile	MINE	4.85	2.6	3.12	39.3432	7597	MOREAU	9/18/19	CLAUDE VOYAGE#7 2019
PROJECT	10114	305435 20' CONTAINER FAMU 204435-6 FROST FIGHTERS & TOOLS	3rd Party	Light Mobile	PORT	6.1	2.44	2.59	38.54956	4580	MOREAU	8/7/19	MIENA DESGAGNES VOYAGE#2 2019
PROJECT	10160	304510 20' CONTAINER CWWU 219830-7 STC: #20-155, TOWER LIGHTS, SPILL	3rd Party	Light Mobile	PORT	6.1	2.44	2.59	38.54956	5400	MOREAU	8/8/19	MIENA DESGAGNES VOYAGE#2 2019
PROJECT	10218	150816 SKYTRACK UNIT# 1466	3rd Party	Light Mobile	PORT	2.6	2.6	7.93	53.6068	15030	MOREAU	9/3/19	ROSAIRE DESGAGNES VOYAGE#5 2019
PROJECT	10105	150597 NEW FORD F250 PICK UP WHITE UNIT# 1196 S/N:	3rd Party	Light Mobile	PORT	6.9	2.14	2.14	31.59924	3720	MOREAU	9/18/19	ZELADA DESGAGNES VOYAGE#6 2019
PROJECT	10468	150925 SKYTRACK UNIT 1468 C/W SET OF FORKS	3rd Party	Light Mobile	MINE	2.6	2.6	7.93	53.6068	10270	NNL MOREAU	9/16/19	ZELADA DESGAGNES VOYAGE#6 2019
PROJECT	10596	150968 JLG AWP 80' MANLIFT UNIT# 607	3rd Party	Light Mobile	MINE	11.35	2.5	3.3	93.6375	15900	MOREAU	9/16/19	ZELADA DESGAGNES VOYAGE#6 2019
PROJECT	10790	151091 USED FORD F-250 DIESEL PICK UP TRUCK WHITE UNIT# 1133	3rd Party	Light Mobile	PORT	5.8	2.1	2.7	32.886	3840	MOREAU	9/18/19	ZELADA DESGAGNES VOYAGE#6 2019
PROJECT	11016	151115 2017 FORD F350 FLAT DECK TRUCK WHITE STCK: 129644 VIN: 1FDWSHT1GE865297	3rd Party	Light Mobile	PORT	6.82	2.12	2.18	31.51931	4200	NAHANNI	9/17/19	CLAUDE VOYAGE#7 2019
PROJECT	11016	151116 2016 FORD F550 FLAT DECK TRUCK BLUE-GRAY STCK: 139435 VIN: 1FT8WEBT3HED36623	3rd Party	Light Mobile	PORT	7.71	2.47	2.31	43.99095	4800	NAHANNI	9/18/19	ZELADA DESGAGNES VOYAGE#6 2019
PROJECT	11016	151117 2017 FORD F350 FLAT DECK TRUCK WHITE STCK: 139453 VIN: 1FT8W3BT2HED36631	3rd Party	Light Mobile	PORT	6.82	2.12	2.18	31.51931	4200	NAHANNI	9/18/19	ZELADA DESGAGNES VOYAGE#6 2019
PROJECT	11016	151118 2017 FORD F350 PICK UP TRUCK WHITE STCK: 136677 VIN: 1FT8W3BT8HED00720	3rd Party	Light Mobile	PORT	6.86	2	2.17	29.7724	3750	NAHANNI	9/18/19	ZELADA DESGAGNES VOYAGE#6 2019
PROJECT	11016	151119 2017 FORD F350 PICK UP TRUCK WHITE STCK: 139139 VIN: 1FT8W3BT3HED00673	3rd Party	Light Mobile	PORT	6.86	2	2.17	29.7724	3750	NAHANNI	9/18/19	ZELADA DESGAGNES VOYAGE#6 2019
PROJECT	11016	151120 2017 FORD F350 PICK UP TRUCK WHITE STCK: 136672 VIN: 1FT8W3BTOHEC69995	3rd Party	Light Mobile	PORT	6.86	2	2.17	29.7724	3750	NAHANNI	9/18/19	ZELADA DESGAGNES VOYAGE#6 2019
PROJECT	10579	150958 NEW FORD F250 PICK UP UNIT# T351 WHITE	3rd Party	Light Mobile	PORT	6.3	2.1	2.2	29.106	3185	ALLNORTH	9/4/19	ROSAIRE DESGAGNES VOYAGE#5 2019
PROJECT	10579	150959 NEW FORD F250 PICK UP UNIT# T353 WHITE	3rd Party	Light Mobile	PORT	6.3	2.1	2.2	29.106	3185	ALLNORTH	9/4/19	ROSAIRE DESGAGNES VOYAGE#5 2019
PROJECT	9882	145079 USED F350 PICK UP WHITE P102	3rd Party	Light Mobile	PORT	6.53	2.11	2.23	30.72561	5171	TRETAN	7/15/19	CLAUDE A. DESGAGNES VOYAGE#1 2015
PROJECT	10410	150923 USED FORD F350 WHITE UNIT# P135 S/N: 1FT8X3PT9CEA84234	3rd Party	Light Mobile	PORT	6.3	2.4	2.4	36.288	6000	TRETAN	8/22/19	CLAUDE A. DESGAGNES VOYAGE#3 2015
PROJECT	10410	150924 USED FORD F350 WHITE UNIT# P136 S/N: 1FT8W3B49FFB0130	3rd Party	Light Mobile	PORT	6.2	2.4	2.4	35.712	6000	TRETAN	8/20/19	CLAUDE A. DESGAGNES VOYAGE#3 2015
PROJECT	10231	146154 USED FORD F250 BLACK UNIT# P-105	3rd Party	Light Mobile	PORT	7	2.2	2.4	36.96	6000	TRETAN	8/5/19	MIENA DESGAGNES VOYAGE#2 2019
PROJECT	10746	151056 FORD F-350 DIESE TRUCK VIN: 1FT8W3BT0JEC30095	3rd Party	Light Mobile	PORT	6.81	2.24	2.74	41.79706	3920	TOROMONT	9/5/19	ROSAIRE DESGAGNES VOYAGE#5 2019
PROJECT	10746	151055 FORD F-350 DIESE TRUCK VIN: 1FT8W3BTXHED36604	3rd Party	Light Mobile	PORT	7.01	2.31	2.74	44.36909	4270	TOROMONT	9/18/19	ZELADA DESGAGNES VOYAGE#6 2019
PROJECT	10746	151057 FORD F-350 DIESE TRUCK VIN: 1FT8W3BT7JEB67051	3rd Party	Light Mobile	PORT	7.01	2.31	2.74	44.36909	4170	TOROMONT	9/18/19	ZELADA DESGAGNES VOYAGE#6 2019
PROJECT	11015	152101 TOWER LIGHT UNIT# S993083 WITH SMALL CARTON INSIDE	3rd Party	Light Mobile	PORT	2.62	1.32	2.62	9.061008	1000	TOROMONT	9/17/19	ZELADA DESGAGNES VOYAGE#6 2019
PROJECT	11015	152102 TOWER LIGHT UNIT# S993083 WITH SMALL CARTON INSIDE	3rd Party	Light Mobile	PORT	2.62	1.32	2.62	9.061008	1000	TOROMONT	9/17/19	ZELADA DESGAGNES VOYAGE#6 2019
PROJECT	9914	150355 FORD F250 UNIT# 927	3rd Party	Light Mobile	PORT	6.85	2.54	2.3	40.0177	3300	SCOTT-WOODS	8/8/19	MIENA DESGAGNES VOYAGE#2 2019
OPS	10711	151048 NEW FORD F350 WHITE S/N: 1FT8W3BT8KEF43872	3rd Party	Light Mobile	MINE	6.33	2.1	2.5	33.2325	4490	DYNO NOBEL	9/6/19	MIENA DESGAGNES VOYAGE#4 2019
OPS	10711	151049 NEW FORD F350 WHITE S/N: 1FT8W3BT6KEF43871	3rd Party	Light Mobile	MINE	6.33	2.1	2.5	33.2325	4490	DYNO NOBEL	9/17/19	ZELADA DESGAGNES VOYAGE#6 2019
OPS	10538	150951 NEW CAT 279D TRACK LOADER S/N: CAT0279DCGLT07222	3rd Party	Light Mobile	MINE	3.77	2.03	2.22	16.98988	4535	BATTLEFIELD	9/5/19	ROSAIRE DESGAGNES VOYAGE#5 2019
OPS	9675	150167 FORD F350 PICK UP WHITE S/N: 1FT7W3BT2HEE37745	3rd Party	Light Mobile	MINE	6.6	1.83	2.35	28.3833	3500	CDN HELICOPTERS	7/15/19	CLAUDE A. DESGAGNES VOYAGE#1 2015
OPS	10894	170815 S-85 GENIE STRAIGHT BOOM	3rd Party	Light Mobile	PORT	12.55	2.5	2.77	86.90875	17917	BATTLEFIELD	9/16/19	ZELADA DESGAGNES VOYAGE#6 2019
PROJECT	10230	150838 SCREENER UNIT# 19-0114	3rd Party	Medium Mobile	PORT	6.75	2.25	1.9	28.85625	10050	SANA	8/18/19	CLAUDE A. DESGAGNES VOYAGE#3 2015
PROJECT	10196	304517 10' CONTAINER NEW GENSET UNIT #19-5136	3rd Party	Medium Mobile	PORT	3.65	2.6	2.6	24.674	3000	SANA	8/5/19	MIENA DESGAGNES VOYAGE#2 2019
PROJECT	10522	150944 GENERATOR 120 KW NUNA EAST	3rd Party	Medium Mobile	PORT	4.9	2.1	2.3	23.667	4270	NUNA	9/6/19	MIENA DESGAGNES VOYAGE#4 2019
PROJECT	9869	150332 CRATE #3 STC 1 TRANSFORMER	3rd Party	Medium Mobile	PORT	4.09	2.11	2.84	24.50892	13650	ADCO	8/8/19	MIENA DESGAGNES VOYAGE#2 2019
PROJECT	9869	150333 CRATE #4 STC 1 TRANSFORMER	3rd Party	Medium Mobile	PORT	4.09	2.11	2.84	24.50892	13650	ADCO	8/8/19	MIENA DESGAGNES VOYAGE#2 2019
PROJECT	9931	167856 GENSET SERILAW G71615006	3rd Party	Medium Mobile	PORT	11.35	2.74	3.99	124.085	64777	ADCO	8/3/19	MIENA DESGAGNES VOYAGE#2 2019
PROJECT	9931	167857 GENSET SERILAW G71615004	3rd Party	Medium Mobile	PORT	11.35	2.74	3.99	124.085	64777	ADCO	8/3/19	MIENA DESGAGNES VOYAGE#2 2019
PROJECT	9931	167858 GENSET SERILAW G656120001	3rd Party	Medium Mobile	PORT	11.35	2.74	3.99	124.085	64777	ADCO	8/3/19	MIENA DESGAGNES VOYAGE#2 2019
PROJECT	9931	167859 GENSET SERILAW G71615005	3rd Party	Medium Mobile	PORT	11.35	2.74	3.99	124.085	64777	ADCO	8/3/19	MIENA DESGAGNES VOYAGE#2 2019
PROJECT	9931	167860 GENSET SERILAW G71615003	3rd Party	Medium Mobile	PORT	11.35	2.74	3.99	124.085	64777	ADCO	8/3/19	MIENA DESGAGNES VOYAGE#2 2019
PROJECT	9310	149449 900HP COMPRESSOR UNIT# 10909122	3rd Party	Medium Mobile	PORT	7.34	2.29	2.55	42.86193	8890	AECON	8/18/19	CLAUDE A. DESGAGNES VOYAGE#3 2015
PROJECT	9310	149450 900HP COMPRESSOR UNIT# 10689215	3rd Party	Medium Mobile	PORT	7.34	2.29	2.55	42.86193	8890	AECON	8/18/19	CLAUDE A. DESGAGNES VOYAGE#3 2015
PROJECT	9310	149451 900HP COMPRESSOR UNIT# 10948917	3rd Party	Medium Mobile	PORT	7.34	2.29	2.55	42.86193	8890	AECON	8/18/19	CLAUDE A. DESGAGNES VOYAGE#3 2015
PROJECT	9310	149452 900HP COMPRESSOR UNIT# 10948918	3rd Party	Medium Mobile	PORT	7.34	2.29	2.55	42.86193	8890	AECON	8/18/19	CLAUDE A. DESGAGNES VOYAGE#3 2015
PROJECT	9314	149453 900HP COMPRESSOR #10916164	3rd Party	Medium Mobile	PORT	7.34	2.29	2.55	42.86193	8890	AECON	8/18/19	CLAUDE A. DESGAGNES VOYAGE#3 2015
PROJECT	9314	149454 900HP COMPRESSOR #10737950	3rd Party	Medium Mobile	PORT	7.34	2.29	2.55	42.86193	8890	AECON	8/18/19	CLAUDE A. DESGAGNES VOYAGE#3 2015
PROJECT	10219	150724 GENERATOR #102187 4 OF 7	3rd Party	Medium Mobile	PORT	3.38	1.52	1.75	8.9908	1273	UNITED RENTALS	8/6/19	MIENA DESGAGNES VOYAGE#2 2019
PROJECT	10219	150725 GENERATOR #102185 5 OF 7	3rd Party	Medium Mobile	PORT	3.38	1.52	1.75	8.9908	1273	UNITED RENTALS	8/6/19	MIENA DESGAGNES VOYAGE#2 2019
PROJECT	10219	150726 GENERATOR #102186 7 OF 7	3rd Party	Medium Mobile	PORT	3.38	1.52	1.75	8.9908	1273	UNITED RENTALS	9/5/19	MIENA DESGAGNES VOYAGE#4 2019
PROJECT	10412	150877 GENERATOR 19-29 KVA MODEL G25 MAKE: WACKER #D25K62 S/N: 20243448	3rd Party	Medium Mobile	PORT	3.38	1.52	1.74	8.939424	1043	UNITED RENTALS	9/17/19	ZELADA DESGAGNES VOYAGE#6 2019
PROJECT	10412	150878 COMPRESSOR 175-195 MAKE: DOOSAN MODEL: C185WKU-T41 S/N: 451852UCXD95	3rd Party	Medium Mobile	PORT	3.4	1.5	1.5	7.65	1030	UNITED RENTALS	9/17/19	ZELADA DESGAGNES VOYAGE#6 2019
PROJECT	10373	305840 20' H.C. CONTAINER SESU 291959-6 (20-184) STC: GENERATOR	3rd Party	Medium Mobile	PORT	6.1	2.44	2.89	43.01476	5900	MOREAU	9/1/19	ROSAIRE DESGAGNES VOYAGE#5 2019
PROJECT	9681	149986 GENERATOR UNIT #E413	3rd Party	Medium Mobile	PORT	3.95	1.62	2.04	13.05396	2221	TRETAN	7/13/19	CLAUDE A. DESGAGNES VOYAGE#1 2015
PROJECT	9681	149987 GENERATOR UNIT #E414	3rd Party	Medium Mobile	PORT	4	1.7	2	13.6	2221	TRETAN	7/15/19	CLAUDE A. DESGAGNES VOYAGE#1 2015
PROJECT	10522	150943 NUNA RAW WATER TRUCK UNIT #196	3rd Party	Medium Mobile	PORT	10.2	2.7	3.66	100.7964	11340	NUNA	9/3/19	ROSAIRE DESGAGNES VOYAGE#5 2019
PROJECT	10522	150949 F550 MECHANIC TRUCK UNIT #1997	3rd Party	Medium Mobile	PORT	7.1	2.5	2.8	49.7	9290	NUNA	9/3/19	ROSAIRE DESGAGNES VOYAGE#5 2019
PROJECT	10731	151087 NEW ROLLOFF PETERBUILT TRUCK (SITE SERVICES) MODEL: 567 S/N: 6008-65-19	3rd Party	Medium Mobile	PORT	11.1	2.7	3.5	104.895	6130	TRAC-WORLD	9/16/19	ZELADA DESGAGNES VOYAGE#6 2019
PROJECT	10522	150947 F 550 FLAT DECK TRUCK UNIT #1386	3rd Party	Medium Mobile	PORT	7.6	2.4	2.3	41.952	4900	NUNA	9/20/19	ROSAIRE DESGAGNES VOYAGE#5 2019
PROJECT	10111	150593 GRADER CAT 14M UNIT# 512	3rd Party	Medium Mobile	PORT	10.9	2.8	3.55	108.346	21500	SANA	8/19/19	CLAUDE A. DESGAGNES VOYAGE#3 2015
PROJECT	10197	150819 1 X SCHOOL BUS, UNIT #19-0122	3rd Party	Medium Mobile	PORT	12.27	2.69	3.33	109.911	8600	SANA	8/20/19	CLAUDE A. DESGAGNES VOYAGE#3 2015
PROJECT	9302	149395 CAT SKY TRACK TH514 UNIT #19-1203	3rd Party	Medium Mobile	PORT	7.9	2.4	2.8	53.088	4900	SANA	8/20/19	CLAUDE A. DESGAGNES VOYAGE#3 2015

	D/R#	PKG #	Description	Owned/3rd Party	Securities Classification	Dest	L	W	H	Vol (m³)	Wgt (Kgs)	Shipper	Date loaded	Vessel / Voyage #
PROJECT	9440	149566	MECHANICS TRUCK FREIGHTLINER #18-0113	3rd Party	Medium Mobile	PORT	11.43	2.7	3.94	121.5923	18000	SANA	8/19/19	CLAUDE A. DESGAGNES VOYAGE#3 2019
PROJECT	9949	150454	SCHOOL BUS #19-0121	3rd Party	Medium Mobile	PORT	12.2	2.5	3.2	97.6	8600	SANA	8/19/19	CLAUDE A. DESGAGNES VOYAGE#3 2019
PROJECT	10196	150821	1 X 53' FLAT BED TRAILER UNIT #19-0608	3rd Party	Medium Mobile	PORT	16.3	2.6	1.44	61.0272	7000	SANA	9/18/19	CLAUDE VOYAGE#7 2019
PROJECT	10197	150820	1 X CAT WHEEL LOADER 908M, UNIT #19-0204	3rd Party	Medium Mobile	PORT	6.43	2.25	2.65	38.33888	6500	SANA	8/6/19	MIENA DESGAGNES VOYAGE#2 2019
PROJECT	10215	150694	LOADER 908 UNIT# 19-0201	3rd Party	Medium Mobile	PORT	6.3	2.1	3.65	48.2895	6500	SANA	8/6/19	MIENA DESGAGNES VOYAGE#2 2019
PROJECT	9440	149567	MECHANIC LUBE TRUCK FREIGHTLINER #18-0112	3rd Party	Medium Mobile	PORT	11.43	2.7	3.94	121.5923	18000	SANA	8/5/19	MIENA DESGAGNES VOYAGE#2 2019
PROJECT	9487	149673	JOHN DEERE 1050K DOZER UNIT# 18-0401	3rd Party	Medium Mobile	PORT	9.1	4	3.5	127.4	43000	SANA	8/5/19	MIENA DESGAGNES VOYAGE#2 2019
PROJECT	9510	146111	MECHANIC TRUCK W/BOOM UNIT #14-0104	3rd Party	Medium Mobile	PORT	8.51	2.6	2.9	64.1654	11640	SANA	8/5/19	MIENA DESGAGNES VOYAGE#2 2019
PROJECT	9530	149722	CAT982 WHEEL LOADER	3rd Party	Medium Mobile	PORT	10.6	3.3	3.8	132.924	35500	SANA	8/5/19	MIENA DESGAGNES VOYAGE#2 2019
PROJECT	9618	149946	MACK FUEL TRUCK #11-0113	3rd Party	Medium Mobile	PORT	10.1	3	3.52	106.656	12470	SANA	8/5/19	MIENA DESGAGNES VOYAGE#2 2019
PROJECT	9677	149458	CAT EXCAVATOR #352F UNIT# 19-0306	3rd Party	Medium Mobile	PORT	11.8	3.4	3.36	134.8032	52500	SANA	8/5/19	MIENA DESGAGNES VOYAGE#2 2019
PROJECT	9677	149674	CAT EXCAVATOR #352F UNIT# 19-0305	3rd Party	Medium Mobile	PORT	11.8	3.4	3.36	134.8032	52500	SANA	8/5/19	MIENA DESGAGNES VOYAGE#2 2019
PROJECT	9677	149982	CAT EXCAVATOR #352F UNIT# 19-0304	3rd Party	Medium Mobile	PORT	11.8	3.4	3.36	134.8032	52500	SANA	8/5/19	MIENA DESGAGNES VOYAGE#2 2019
PROJECT	10159	150813	53' DRY BOX TRAILER UNIT# 19-0655	3rd Party	Medium Mobile	PORT	16.6	2.7	3.94	176.5908	14500	SANA	9/4/19	ROSAIRE DESGAGNES VOYAGE#5 2019
PROJECT	10362	150902	53' DRY BOX TRAILER UNIT# 190602	3rd Party	Medium Mobile	PORT	16.6	2.7	3.95	177.039	14700	SANA	9/4/19	ROSAIRE DESGAGNES VOYAGE#5 2019
PROJECT	10460	150929	1 DRY BOX TRAILER 53' - TOWER GENSET - UNIT #19-0656	3rd Party	Medium Mobile	PORT	16.6	2.7	3.94	176.5908	42500	SANA	9/4/19	ROSAIRE DESGAGNES VOYAGE#5 2019
PROJECT	10007	150515	CAT CS 563 PACKER (STEEL DRUM)	3rd Party	Medium Mobile	PORT	5.9	2.3	3.7	50.209	11818	QSL	9/5/19	MIENA DESGAGNES VOYAGE#4 2019
PROJECT	10007	150516	CAT CS 563 PACKER (STEEL DRUM)	3rd Party	Medium Mobile	PORT	5.9	2.3	3.7	50.209	11818	QSL	9/5/19	MIENA DESGAGNES VOYAGE#4 2019
PROJECT	10370	150893	CAT D8T DOZER WITH RIPPER S/N: FMC00376	3rd Party	Medium Mobile	PORT	7.84	3.93	3.65	112.4609	35000	NUNA EAST	9/4/19	MIENA DESGAGNES VOYAGE#4 2019
PROJECT	10370	150894	CAT 930 WHEEL LOADER S/N: FRK00679	3rd Party	Medium Mobile	PORT	9.8	2.37	3.28	76.18128	14058	NUNA EAST	9/3/19	ROSAIRE DESGAGNES VOYAGE#5 2019
PROJECT	10370	150897	HAMM PACKER	3rd Party	Medium Mobile	PORT	4.4	1.53	2.91	19.59012	5350	NUNA EAST	9/4/19	ROSAIRE DESGAGNES VOYAGE#5 2019
PROJECT	10522	150945	F 550 FLAT DECK TRUCK UNIT #1383 WHITE	3rd Party	Medium Mobile	PORT	7.6	2.4	2.3	41.952	4900	NUNA	9/3/19	ROSAIRE DESGAGNES VOYAGE#5 2019
PROJECT	10522	150946	F 550 MECHANIC TRUCK UNIT #1996 WHITE	3rd Party	Medium Mobile	PORT	7.1	2.5	2.8	49.7	9290	NUNA	9/3/19	ROSAIRE DESGAGNES VOYAGE#5 2019
PROJECT	10522	150948	NUNA WELDING TRUCK UNIT #1994	3rd Party	Medium Mobile	PORT	6.73	2.5	2.8	47.11	6180	NUNA	9/20/19	ROSAIRE DESGAGNES VOYAGE#5 2019
PROJECT	10522	150950	F550 MECHANIC TRUCK UNIT #1995	3rd Party	Medium Mobile	PORT	7.1	2.5	2.8	49.7	9290	NUNA	9/3/19	ROSAIRE DESGAGNES VOYAGE#5 2019
PROJECT	10522	170801	F550 FLAT DECK TRUCK UNIT #1384	3rd Party	Medium Mobile	PORT	7.6	2.4	2.3	41.952	4900	NUNA	9/20/19	ROSAIRE DESGAGNES VOYAGE#5 2019
PROJECT	10543	150931	FORD F 550 PICK UP FLAT DECK UNIT 1385, WHITE, 1FD0WSHT6KEF44109	3rd Party	Medium Mobile	PORT	7.6	2.4	2.3	41.952	4900	NUNA	9/3/19	ROSAIRE DESGAGNES VOYAGE#5 2019
PROJECT	10543	150932	FORD F 550 MECHANIC TRUCK, WHITE, USED FREIGHT LINER REEFER TRUCK WHITE S/N: 1FUHCYB588BD9248	3rd Party	Medium Mobile	PORT	7.6	2.4	2.8	51.072	9290	NUNA	9/3/19	ROSAIRE DESGAGNES VOYAGE#5 2019
PROJECT	10577	150960	1FUHCYB588BD9248	3rd Party	Medium Mobile	PORT	9.4	2.49	3.66	85.66596	10433	NUNA EAST	9/4/19	ROSAIRE DESGAGNES VOYAGE#5 2019
PROJECT	10745	151089	USED 2007 INTERNATIONAL 5600I CEMENT MIXER WHITE	3rd Party	Medium Mobile	PORT	9.1	2.8	3.74	95.2952	12420	NAHANNI	9/18/19	CLAUDE VOYAGE#7 2019
PROJECT	9344	149433	TELEHANDLER-JCB-512-565 S/N: 2754597	3rd Party	Medium Mobile	PORT	6.61	2.53	2.72	45.48738	13441	AECON	7/15/19	CLAUDE A. DESGAGNES VOYAGE#1 2019
PROJECT	9344	149434	TELEHANDLER-JCB-512-565 S/N: 2436083	3rd Party	Medium Mobile	PORT	6.61	2.53	2.72	45.48738	13441	AECON	7/12/19	CLAUDE A. DESGAGNES VOYAGE#1 2019
PROJECT	9389	149546	TELEHANDLER - JCB - 512-565 S/N: 2910860	3rd Party	Medium Mobile	PORT	6.62	2.53	2.72	45.55619	13441	AECON	7/12/19	CLAUDE A. DESGAGNES VOYAGE#1 2019
PROJECT	10017	150509	938K CAT LOADER	3rd Party	Medium Mobile	PORT	8.6	2.54	3.72	81.25968	15873	AECON	8/18/19	CLAUDE A. DESGAGNES VOYAGE#3 2019
PROJECT	10175	150807	USED FUEL TRUCK FORD WHITE S/N: 1FDY580EXVVA09687	3rd Party	Medium Mobile	PORT	8.84	2.76	3.1	75.63504	17690	AECON	8/20/19	CLAUDE A. DESGAGNES VOYAGE#3 2019
PROJECT	11158	170846	MAMMOET LUBRICATION TRUCK UNIT# 101292	3rd Party	Medium Mobile	PORT	9.44	2.7	3.66	93.28608	16000	MAMMOET	9/18/19	CLAUDE VOYAGE#7 2019
PROJECT	10128	150801	CAT 420 BACKHOE S/N: HWD03696	3rd Party	Medium Mobile	PORT	7.37	2.47	3.6	65.53404	62049	AECON	9/4/19	ROSAIRE DESGAGNES VOYAGE#5 2019
PROJECT	10536	150933	USED FUEL TRUCK WESTERN STAR WHITE UNIT# RC-908 S/N: SKKHALDE89PAIK9601	3rd Party	Medium Mobile	MINE	9.3	2.7	3.4	85.374	14681	DYNO NOBEL	9/3/19	ROSAIRE DESGAGNES VOYAGE#5 2019
PROJECT	9308	149429	1 X TROMBONE TRAILER #50070	3rd Party	Medium Mobile	PORT	16.97	2.7	1.45	66.43755	9593	A & B	7/12/19	CLAUDE A. DESGAGNES VOYAGE#1 2019
PROJECT	9340	149435	TROMBONE TRAILER # 50071	3rd Party	Medium Mobile	PORT	16.97	3.02	1.35	69.18669	10500	A & B	7/12/19	CLAUDE A. DESGAGNES VOYAGE#1 2019
PROJECT	9340	167831	TROMBONE TRAILER # 50072	3rd Party	Medium Mobile	PORT	16.97	3.02	1.35	69.18669	10500	A & B	7/30/19	CLAUDE A. DESGAGNES VOYAGE#1 2019
PROJECT	9312	149456	544K WHEEL LOADER W/BUCKET JOHN DEERE UNIT# 30355	3rd Party	Medium Mobile	PORT	7.74	2.7	3.23	67.50054	15873	A & B	8/19/19	CLAUDE A. DESGAGNES VOYAGE#3 2019
PROJECT	9382	149522	544 WHEEL LOADER W/BUCKET UNIT #30354	3rd Party	Medium Mobile	PORT	7.74	2.7	3.23	67.50054	13568	A & B	8/19/19	CLAUDE A. DESGAGNES VOYAGE#3 2019
PROJECT	9483	149632	JOHN DEERE LOADER 744K UNIT# 30356 S/N: 1DW744KXPJF690972	3rd Party	Medium Mobile	PORT	9.6	2.93	3.51	98.72928	26670	A & B	8/18/19	CLAUDE A. DESGAGNES VOYAGE#3 2019
PROJECT	9483	149642	JOHN DEERE WHEEL LOADER W/BUCKET & FORKS & JIBB BOOM 544K UNIT# 30352 S/N: 1DW544KZHD691957	3rd Party	Medium Mobile	PORT	8.8	2.7	3.23	76.7448	13560	A & B	8/19/19	CLAUDE A. DESGAGNES VOYAGE#3 2019
PROJECT	9483	149643	JOHN DEERE WHEEL LOADER W/BUCKET & FORKS & JIBB BOOM 544K UNIT# 30353 S/N: 1DW544KJUD691892	3rd Party	Medium Mobile	PORT	8.8	2.7	3.23	76.7448	13560	A & B	8/19/19	CLAUDE A. DESGAGNES VOYAGE#3 2019
PROJECT	9620	149945	BALLAST REGULATOR 940 UNIT# 10166 S/N: 940-316-15	3rd Party	Medium Mobile	PORT	12.19	3.7	3.51	158.3115	23940	A & B	8/18/19	CLAUDE A. DESGAGNES VOYAGE#3 2019
PROJECT	10379	150875	JOHN DEERE 245G EXCAVATOR	3rd Party	Medium Mobile	PORT	9.21	3.2	3.26	96.07872	26000	A & B	9/19/19	CLAUDE VOYAGE#7 2019
PROJECT	10412	128931	PETTIBONE WIDE AXLE SPEEDSWING UNIT# 10176 S/N: SS10348-19	3rd Party	Medium Mobile	PORT	8.5	4.1	3.6	125.46	22676	A & B	9/18/19	CLAUDE VOYAGE#7 2019
PROJECT	9382	149521	445E SPEEDSWING WITH MAGNET UNIT# 1017C	3rd Party	Medium Mobile	PORT	7.01	2.59	3.35	60.82227	14870	A & B	9/18/19	CLAUDE VOYAGE#7 2019
PROJECT	9385	149544	FORD F550 SERVICE TRUCK UNIT# 51297	3rd Party	Medium Mobile	PORT	7.65	2.5	3	57.375	7350	A & B	9/19/19	CLAUDE VOYAGE#7 2019
PROJECT	9551	149725	NORCO AAZR CLIPPING MACHINE UNIT# 10174	3rd Party	Medium Mobile	PORT	6.65	2.69	3.2	57.2432	8910	A & B	9/18/19	CLAUDE VOYAGE#7 2019
PROJECT	9551	149726	NORCO AAZR CLIPPING MACHINE UNIT# 10175	3rd Party	Medium Mobile	PORT	6.65	2.69	3.2	57.2432	8910	A & B	9/18/19	CLAUDE VOYAGE#7 2019
PROJECT	9551	149730	RAIL HEATER UNIT# 10172	3rd Party	Medium Mobile	PORT	9.3	2.6	3.6	87.048	8400	A & B	9/18/19	CLAUDE VOYAGE#7 2019
PROJECT	9830	150276	TAMPER UNIT# 7115069 S/N: 10163	3rd Party	Medium Mobile	PORT	15.1	3.2	3.66	176.8512	29478	A & B	9/18/19	CLAUDE VOYAGE#7 2019
PROJECT	9201	149324	WESTERN STAR TRACTOR #51304	3rd Party	Medium Mobile	PORT	8.1	2.59	3.75	78.67125	12930	A & B	8/5/19	MIENA DESGAGNES VOYAGE#2 2019
PROJECT	9299	149423	2 X SCISSOR NECK RAIL TRAILERS (STACKED) # 50073 & 50074	3rd Party	Medium Mobile	PORT	16.97	2.7	2.67	122.3367	21000	A & B	8/7/19	MIENA DESGAGNES VOYAGE#2 2019
PROJECT	9299	149424	2 X TRAMBONE TRAILERS (STACKED) # 50068 & 50069	3rd Party	Medium Mobile	PORT	16.97	2.7	2.68	122.7949	21000	A & B	8/7/19	MIENA DESGAGNES VOYAGE#2 2019
PROJECT	9308	149428	2 X TROMBONE TRAILERS (STACKED) #50066 & #50067	3rd Party	Medium Mobile	PORT	16.97	2.7	2.68	122.7949	21000	A & B	8/7/19	MIENA DESGAGNES VOYAGE#2 2019
PROJECT	9312	149455	10 TON HIGH RAIL BOOM TRUCK UNIT# 20345	3rd Party	Medium Mobile	PORT	12.2	2.97	3.93	142.3996	18900	A & B	8/5/19	MIENA DESGAGNES VOYAGE#2 2019
PROJECT	10378	150842	ZOOM BOOM - TELE HANDLER C/W MAN BASKET	3rd Party	Medium Mobile	PORT	8	2.55	2.7	55.08	11940	EME	9/3/19	ROSAIRE DESGAGNES VOYAGE#5 2019
PROJECT	10114	150469	USED NNL BUS WHITE UNIT# 1155 S/N: 1FBAX2XV6GKA30927	3rd Party	Medium Mobile	PORT	6.13	2.14	2.93	38.43633	3140	MOREAU	9/20/19	ROSAIRE DESGAGNES VOYAGE#5 2019
PROJECT	10160	150810	JOHN DEERE 544K SHEEL LOADER UNIT# 565	3rd Party	Medium Mobile	PORT	7.6	2.66	3.5	70.756	13070	MOREAU	9/3/19	ROSAIRE DESGAGNES VOYAGE#5 2019
PROJECT	10367	150874	USED 10 WHEELER TRUCK UNIT# 285 (WITH 3 NYLON STRAPS)	3rd Party	Medium Mobile	PORT	8	2.82	2.94	66.3264	9340	MOREAU	9/3/19	ROSAIRE DESGAGNES VOYAGE#5 2019

D/R#	PKG #	Description	Owned/3rd Party	Securities Classification	Dest	L	W	H	Vol (m³)	Wgt (Kgs)	Shipper	Date loadd	Vessel / Voyage #	
PROJECT	10533	150917	BOOM TRUCK UNIT# 389	3rd Party	Medium Mobile	MINE	12.53	2.71	4.08	138.5417	23180	MOREAU	9/16/19	ZELADA DESGAGNES VOYAGE#6 2019
PROJECT	9386	149461	1 X FLATBED TRAILER UNIT # 576067	3rd Party	Medium Mobile	PORT	16.15	2.59	1.52	63.57932	3655	TRETAN	7/12/19	CLAUDE A. DESGAGNES VOYAGE#1 2019
PROJECT	9486	146109	FUEL TRAILER UNIT# 481	3rd Party	Medium Mobile	PORT	13.4	2.65	3.35	118.9585	5900	TRETAN	7/15/19	CLAUDE A. DESGAGNES VOYAGE#1 2019
PROJECT	9681	146145	FLATBED TRAILER UNIT# T123	3rd Party	Medium Mobile	PORT	12.55	2.5	1.55	48.63125	3660	TRETAN	7/16/19	CLAUDE A. DESGAGNES VOYAGE#1 2019
PROJECT	9681	149988	FLATBED TRAILERS UNIT # T124	3rd Party	Medium Mobile	PORT	12.55	2.5	1.55	48.63125	3660	TRETAN	7/16/19	CLAUDE A. DESGAGNES VOYAGE#1 2019
PROJECT	9736	150015	KONECRANE REACH STACKER MODEL: SMV4531TC5	3rd Party	Medium Mobile	PORT	11.5	6.1	4	280.6	72000	STRONGCO	7/11/19	CLAUDE A. DESGAGNES VOYAGE#1 2019
PROJECT	10132	146146	70 TON FLOAT TRAILER & NECK UNIT# T134	3rd Party	Medium Mobile	PORT	18.42	3.03	2.39	133.3921	13513	TRETAN	8/8/19	MIENA DESGAGNES VOYAGE#2 2019
PROJECT	10220	150828	USED FORD F550 MODIFIED SERVICE TRUCK WITH EXTRA TIRES & RIMS #P-103 S/N: 1FDAF57R28EB15617	3rd Party	Medium Mobile	PORT	6.82	2.25	3.12	47.8764	7470	TRETAN	8/5/19	MIENA DESGAGNES VOYAGE#2 2019
PROJECT	9386	149460	1 X FLATBED TRAILER UNIT # 575466	3rd Party	Medium Mobile	PORT	16.15	2.59	2.95	123.3941	3655	TRETAN	8/7/19	MIENA DESGAGNES VOYAGE#2 2019
PROJECT	9386	149462	1 X FLATBED TRAILER UNIT # 576064	3rd Party	Medium Mobile	PORT	16.15	2.59	2.95	123.3941	3655	TRETAN	8/7/19	MIENA DESGAGNES VOYAGE#2 2019
PROJECT	9387	149484	1 X FLATBED TRAILER UNIT# 57662	3rd Party	Medium Mobile	PORT	16.97	2.59	2.95	129.6593	3655	TRETAN	8/7/19	MIENA DESGAGNES VOYAGE#2 2019
PROJECT	9514	149721	2 FLAT BEDS STACKED T-132 & T-133	3rd Party	Medium Mobile	PORT	16.15	2.74	3	132.753	20000	TRETAN	8/7/19	MIENA DESGAGNES VOYAGE#2 2019
PROJECT	9815	150219	FLATDECK TRAILER (2X STACKED) #T099, #T125	3rd Party	Medium Mobile	PORT	1.615	2.59	3.4	14.22169	14620	TRETAN	8/7/19	MIENA DESGAGNES VOYAGE#2 2019
PROJECT	9894	150343	KOMATSU WA250 FRONT END LOADER WITH FORKS	3rd Party	Medium Mobile	PORT	7.9	2.5	3.4	67.15	10480	TRETAN	8/5/19	MIENA DESGAGNES VOYAGE#2 2019
PROJECT	9941	150460	2 FLATBED TRAILERS STRAPPED TOGETHER T-136 & T-137	3rd Party	Medium Mobile	PORT	16.2	2.69	3.14	136.8349	14640	TRETAN	8/7/19	MIENA DESGAGNES VOYAGE#2 2019
PROJECT	9914	150356	53' TRAILER UNIT# 095	3rd Party	Medium Mobile	PORT	16.33	2.6	1.52	64.53616	10330	SCOTT-WOODS	8/8/19	MIENA DESGAGNES VOYAGE#2 2019
PROJECT	10734	150976	SERVICE TRUCK UNIT# 7001	3rd Party	Medium Mobile	PORT	7.83	2.65	3.1	64.32345	9070	CONSOLIDATION HUB	9/16/19	ZELADA DESGAGNES VOYAGE#6 2019

ID	Backhaul Voyage	DESCRIPTION	Owned/3rd Party	Securities Classification	Owner	L (m)	W (m)	H (m)	m³	WEIGHT (kg)
2214	MV4 Claude 2019	ROCK CRUSHING - Cone crusher Sandvik CH660 - #16	3rd Party	Heavy Mobile	EBC - CRS	18.29	3.71	5.34	362.4	59
2156	MV2 Miena 2019	ROCK CRUSHING - Loader C-980 #808	3rd Party	Heavy Mobile	EBC - CRS	9.91	3.53	3.81	133.3	35
2158	MV1 Claude 2019	ROCK CRUSHING - Loader C-988 #819	3rd Party	Heavy Mobile	EBC - CRS	12.95	4.27	4.11	227.3	52.5
2166	MV1 Claude 2019	ROCK CRUSHING - T40R driller - UNIT#709	3rd Party	Heavy Mobile	EBC - CRS	10.7	3.1	3.3	109.5	11.5
2167	MV1 Claude 2019	ROCK CRUSHING - T40R driller - UNIT#701	3rd Party	Heavy Mobile	EBC - CRS	10.7	3.1	3.3	109.5	11.5
2199	MV1 Claude 2019	ROCK CRUSHING - BELT CONVEYOR (#410)	3rd Party	Heavy Mobile	EBC - CRS	22.31	1.96	1.19	52.0	8.1
2200	MV1 Claude 2019	ROCK CRUSHING - BELT CONVEYOR (#312)	3rd Party	Heavy Mobile	EBC - CRS	21.95	1.98	1.08	46.9	8.05
2204	MV4 Claude 2019	ROCK CRUSHING - CSR Generator #533	3rd Party	Heavy Mobile	EBC - CRS	2.64	2.44	2.49	16.0	1.545
2215	MV1 Claude 2019	ROCK CRUSHING - Primary crusher - METSO C110 #1 BIN	3rd Party	Heavy Mobile	EBC - CRS	6.71	3.73	3.68	92.1	37
2216	MV1 Claude 2019	ROCK CRUSHING - Screener - JCI #176	3rd Party	Heavy Mobile	EBC - CRS	10.06	3.32	3.96	132.3	40
2396	Zelada 2019	40 PLUG GENSET #500-6002 - DG	3rd Party	Heavy Mobile	UNITED RENTALS	8.52	2.5	3.94	83.9	28123
BH4213	Zelada 2019	Decommissioned Drill	Owned	Heavy Mobile	Baffinland	12.2	2.44	2.59	77.1	20150
2150	MV1 Claude 2019	MAN LIFT Nacelle Droit Genie S60X # 0016-1718	3rd Party	Light Mobile	Almiq	3.66	2.3	2.9	24.4	5227
2151	MV1 Claude 2019	NACELLE ART GENIE # z60/34 # 016-1717	3rd Party	Light Mobile	Almiq	9.04	2.45	2.6	57.6	10257
2152	MV1 Claude 2019	Genie Manlift GS-5390RT DSL # 0016-1722	3rd Party	Light Mobile	Almiq	3.63	2.13	2.95	22.8	5688
2155	MV1 Claude 2019	NACELLE SKYJACK #2 - 0016-1719 - s 60	3rd Party	Light Mobile	Almiq	7.61	2.59	2.59	51.0	9000
2356	MV2 Miena 2019	TIOGA DIESEL HEATER UNIT #402	3rd Party	Light Mobile	Tretan	5.08	2.49	2.49	31.5	4517
2357	MV4 Claude 2019	135' GENIE Manlift - ZTM 135/70	3rd Party	Light Mobile	Nahanni	12.93	2.46	3.07	97.6	20.366
2153	MV1 Claude 2019	ZOOM BOOM JLG g10-55A # 0016-1412	3rd Party	Light Mobile	Almiq	7.61	2.59	2.59	51.0	9
2154	MV1 Claude 2019	SKYJACK # RT 8841 DIESEL #7-16-11011	3rd Party	Light Mobile	Almiq	7.85	2.8	2.55	56.0	10200
2157	MV2 Miena 2019	ROCK CRUSHING - CSR Generator #512	3rd Party	Light Mobile	EBC - CRS	2.97	1.27	2.44	9.2	2.177
2160	MV4 Claude 2019	ROCK CRUSHING - Pick-up - SILVERADO CHEVROLET GREY - 2500HD #1174	3rd Party	Light Mobile	EBC - CRS	5.89	2.08	1.96	24.0	3.6
2161	MV4 Claude 2019	ROCK CRUSHING - Pick-up - SILVERADO CHEVROLET GREY - 2500HD #1175	3rd Party	Light Mobile	EBC - CRS	5.89	2.08	1.96	24.0	3.6
2162	MV4 Claude 2019	ROCK CRUSHING - Pick-up - SILVERADO CHEVROLET GREY - 2500HD #1173	3rd Party	Light Mobile	EBC - CRS	5.89	2.08	1.96	24.0	3.6
2163	MV4 Claude 2019	ROCK CRUSHING - Pick-up Chevy 2500 - CRS #1217	3rd Party	Light Mobile	EBC - CRS	6.6	2.2	2.1	30.5	10.8
2164	MV4 Claude 2019	ROCK CRUSHING - Pick-up Chevy 2500 - CRS	3rd Party	Light Mobile	EBC - CRS	6.6	2.2	2.1	30.5	10.8
2168	MV4 Claude 2019	ROCK CRUSHING - Air Compressor #688	3rd Party	Light Mobile	EBC - CRS	5.6	2.9	2.8	45.5	7.3
2169	MV4 Claude 2019	ROCK CRUSHING - Air Compressor 185 CFM - UNIT#689	3rd Party	Light Mobile	EBC - CRS	5.6	2.9	2.8	45.5	7.3
2171	MV1 Claude 2019	ROCK CRUSHING - Towerlight #1006	3rd Party	Light Mobile	EBC - CRS	3.81	1.25	1.75	8.3	0.864
2172	MV1 Claude 2019	ROCK CRUSHING - Towerlight #1007	3rd Party	Light Mobile	EBC - CRS	3.81	1.25	1.75	8.3	0.864
2173	MV1 Claude 2019	ROCK CRUSHING - Towerlight #1008	3rd Party	Light Mobile	EBC - CRS	4.3	1.25	1.75	9.4	0.864
2175	MV1 Claude 2019	ROCK CRUSHING - Towerlight #1009	3rd Party	Light Mobile	EBC - CRS	4.3	1.25	1.75	9.4	0.864
2176	MV1 Claude 2019	ROCK CRUSHING - Tower light #1005	3rd Party	Light Mobile	EBC - CRS	3.81	1.25	1.75	8.3	0.864
2177	MV4 Claude 2019	ROCK CRUSHING - Air compressor #664	3rd Party	Light Mobile	EBC - CRS	3.51	1.55	1.52	8.3	1.251
2202	MV4 Claude 2019	ROCK CRUSHING - Skid Steer CAT 236D #918	3rd Party	Light Mobile	EBC - CRS	2.82	1.7	2.08	10.0	2.825
2211	MV4 Claude 2019	ROCK CRUSHING - BUCKET LIFT - GENIE BOOM LIFTING DEVICE #858	3rd Party	Light Mobile	EBC - CRS	6.58	2.26	2.13	31.7	6.975
2234	MV4 Claude 2019	ROCK CRUSHING - Pick-up Chevy 2500 - CRS	3rd Party	Light Mobile	EBC - CRS	6.6	2.2	2.1	30.5	10.8
2251	MV4 Claude 2019	ROCK CRUSHING - CSR Welding Machine #612	3rd Party	Light Mobile	EBC - CRS	2	1.15	1.44	3.3	0.98
2252	MV2 Miena 2019	ROCK CRUSHING - CSR Welding Machine #604	3rd Party	Light Mobile	EBC - CRS	1.84	1	1.24	2.3	0.961
2355	MV2 Miena 2019	2018 KUBOTA RTV-X-1100C UNIT P106	3rd Party	Light Mobile	Tretan	2.52	1.23	0.81	2.5	2786
2360	MV4 Claude 2019	ROCK CRUSHING - CSR Welding Machine #614 (old BH 2239)	3rd Party	Light Mobile	EBC - CRS	3.7	1.9	1.9	13.4	1.85
2389	Zelada 2019	Welding machine #7	3rd Party	Light Mobile	Laframboise	2	1.3	2.4	6.2	1442
2402	Zelada 2019	125' GENIE Manlift	3rd Party	Light Mobile	Nahanni	12.17	2.49	3.07	93.0	20740
BH4186	Zelada 2019	Decomissioned Vehicles (628738-5)	Owned	Light Mobile	Baffinland	12.2	2.44	2.59	77.1	15720
BH4211	Zelada 2019	Decomissioned Vehicles (301906-5)	Owned	Light Mobile	Baffinland	6.1	2.44	2.59	38.5	4930

BH4212	Zelada 2019	Decommissioned Vehicles (204077-9)	Owned	Light Mobile	Baffinland	6.1	2.44	2.59	38.5	4560
BH4214	Zelada 2019	Hagglunds Snow Vehicle (1892047)	Owned	Light Mobile	Baffinland	6.1	2.44	2.59	38.5	7540
2207	MV4 Claude 2019	ROCK CRUSHING - Electrical sub-station No5 - #001	3rd Party	Medium Mobile	EBC - CRS	2.51	2.85	2.47	17.7	2.55
2279	MV2 Miena 2019	20' Flatdeck Trailer	3rd Party	Medium Mobile	Nahanni	6.1	2.44	2.59	38.5	
2367	Zelada 2019	320E Excavator c/w extra bucket and thumb attachment (attached) SN#WBK-008821	3rd Party	Medium Mobile	Nahanni	9.53	3.2	2.51	76.5	22490
2369	Zelada 2019	Kenworth T-800 Water truck VIN#INKDLB0X72R965520	3rd Party	Medium Mobile	Nahanni	10.5	2.9	3.5	106.6	14360
2370	Zelada 2019	Diesel Forklift c/w jib 12,000 tag 10615626 - DG CARGO	3rd Party	Medium Mobile	Laframboise	6.4	2.44	2.44	38.1	13440
2159	MV4 Claude 2019	ROCK CRUSHING - Gen-Set (C32 - #531) Trailers - 2117	3rd Party	Medium Mobile	EBC - CRS	16.15	2.59	4.06	169.8	28
2221	MV2 Miena 2019	ROCK CRUSHING - Fuel tank 9 000L CRS		Tank	EBC - CRS	5.1	2.49	2.84	36.1	3.266
2236	MV4 Claude 2019	ROCK CRUSHING - Water tank 1000L FDRS		Tank	EBC - CRS	3.7	1.9	1.9	13.4	0.85
2237	MV4 Claude 2019	ROCK CRUSHING - Fuel tank 995L FDRS		Tank	EBC - CRS	3.7	1.9	1.8	12.7	0.73
2238	MV2 Miena 2019	ROCK CRUSHING - Water tank 1000L FDRS		Tank	EBC - CRS	3.7	1.9	1.9	13.4	0.85
2242	MV2 Miena 2019	ROCK CRUSHING - Water tank 1000L FDRS		Tank	EBC - CRS	3.7	1.9	1.9	13.4	0.82
2243	MV2 Miena 2019	ROCK CRUSHING - Fuel tank 995L FDRS		Tank	EBC - CRS	3.7	1.9	1.8	12.7	0.73
2259	MV4 Claude 2019	ROCK CRUSHING - Water tank 15 000L CRS		Tank	EBC - CRS	6.15	2.27	2.71	37.8	4.568
BH4215	Zelada 2019	Damaged Water Tank (892021)	Owned	Tank	Baffinland	6.1	2.44	2.59	38.6	2500