

SAVED: C:\Users\skatie.mcguire\Documents\4 - Mega\Reporting\3\_ Work Plans\2024 Work Plan\1 - No Steensby\BIM\_Fig1 MilnePort\_WorkPlan.mxd; 15-Nov-23













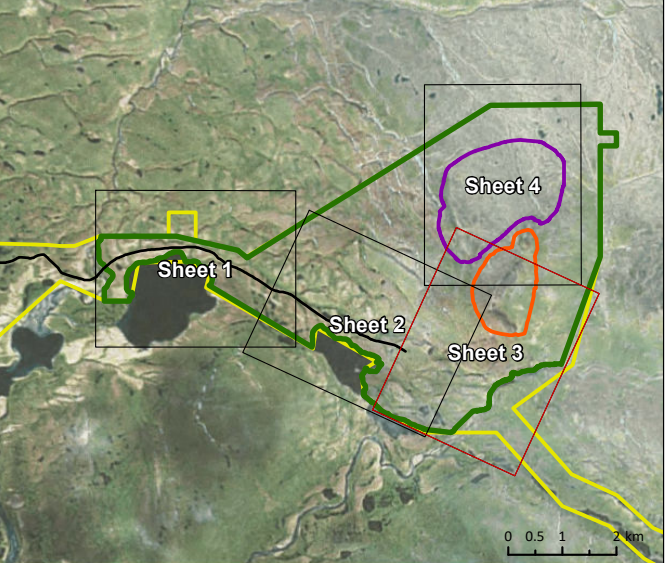
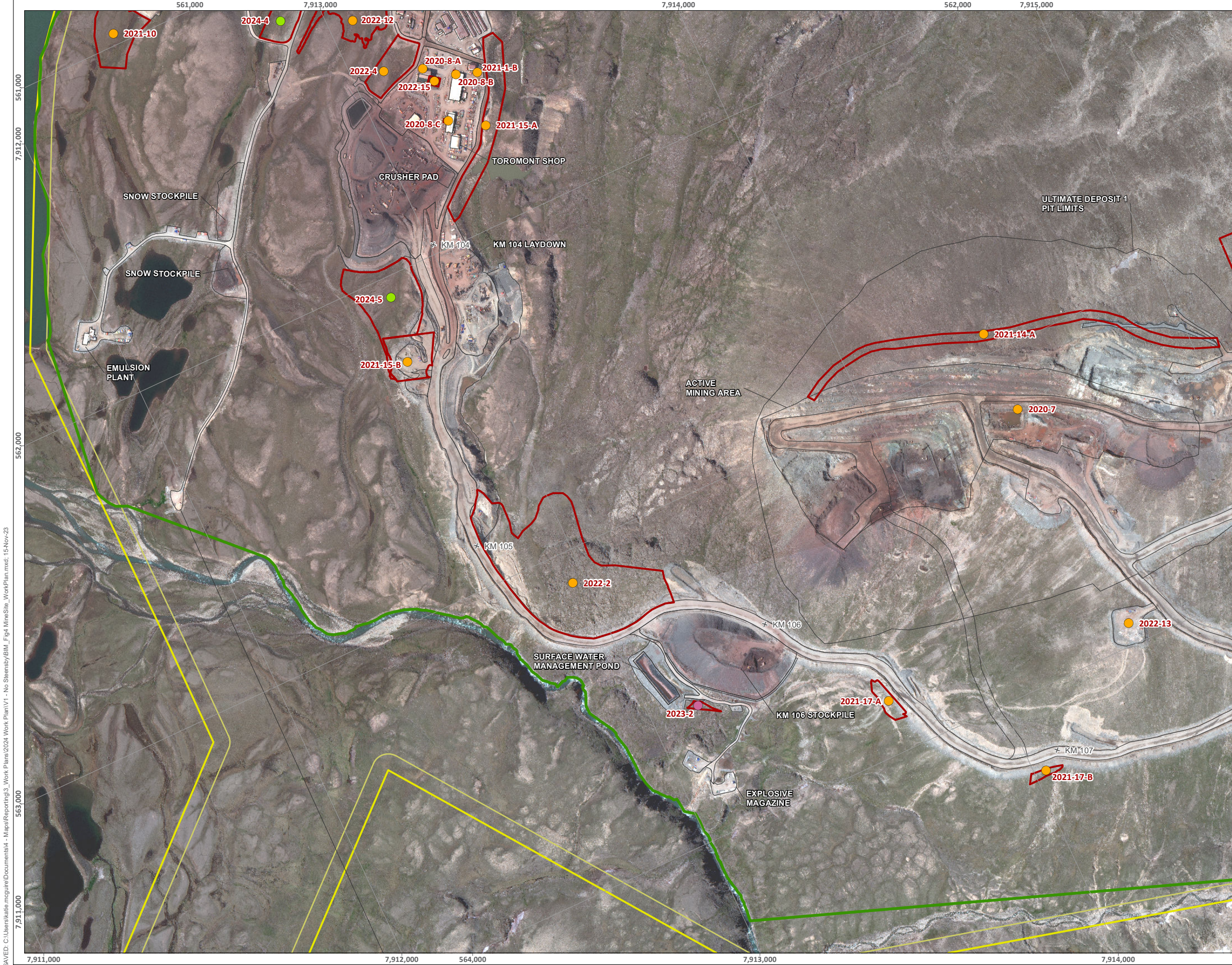

- LEGEND**
- Scope of Work for 2024
  - Scope of Work for 2023
  - Work Carried over from 2022 & Prior - Security in Place
  - × Milne Inlet Tote Road Km Marking
  - ▨ Borrow Area
  - ▨ Quarry Area
  - ▭ Current Infrastructure
  - ▭ Work Plan Infrastructure
  - ▭ Project Development Area
  - ▭ Undisturbed 50 m Buffer From Commercial Lease Boundary
  - ▭ Commercial Lease Boundary

ᓄᓐᓇᓐ ᐃᓐᓇᓐᐃᓐᓇᓐ	MARY RIVER PROJECT
Mine Site 2024 Work Plan (Sheet 3 of 4)	
Projection: NAD 1983 UTM ZONE 17N. Base Map: © 2023 Digital Globe, Inc. Imagery and Infrastructure are representative as of July 2023.	0 100 200 400 Meters Scale 1:12,000
	ᓄᓐᓇᓐᐃᓐᓇᓐᓇᓐ <b>FIGURE</b> 4



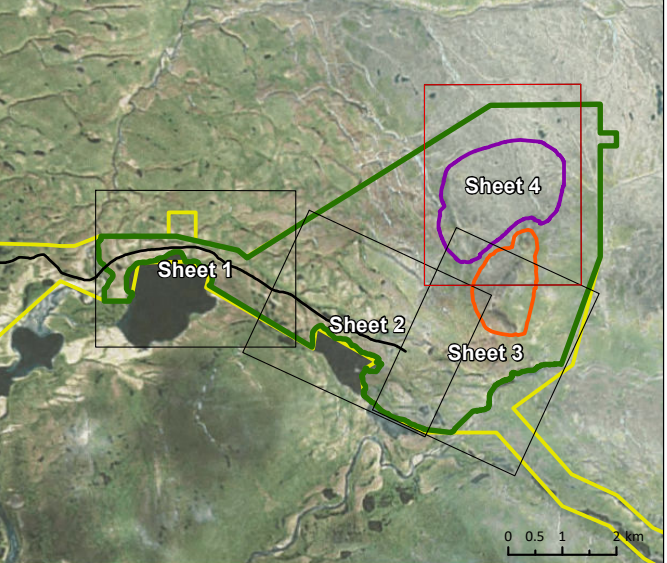

- LEGEND**
- Scope of Work for 2024
  - Scope of Work for 2023
  - Work Carried over from 2022 & Prior - Security in Place
  - × Milne Inlet Tote Road Km Marking
  - ▨ Borrow Area
  - ▨ Quarry Area
  - ▭ Current Infrastructure
  - ▭ Work Plan Infrastructure
  - ▭ Project Development Area
  - ▭ Undisturbed 50 m Buffer From Commercial Lease Boundary
  - ▭ Commercial Lease Boundary



SAVED: C:\Users\skatie.mcgovern\Documents\4 - Maps\Reporting\3\_ Work Plans\2024 Work Plan\1 - No Steensby\BIM\_Fig6 Northern\_Corridor\_ ST.mxd, 15-Nov-23

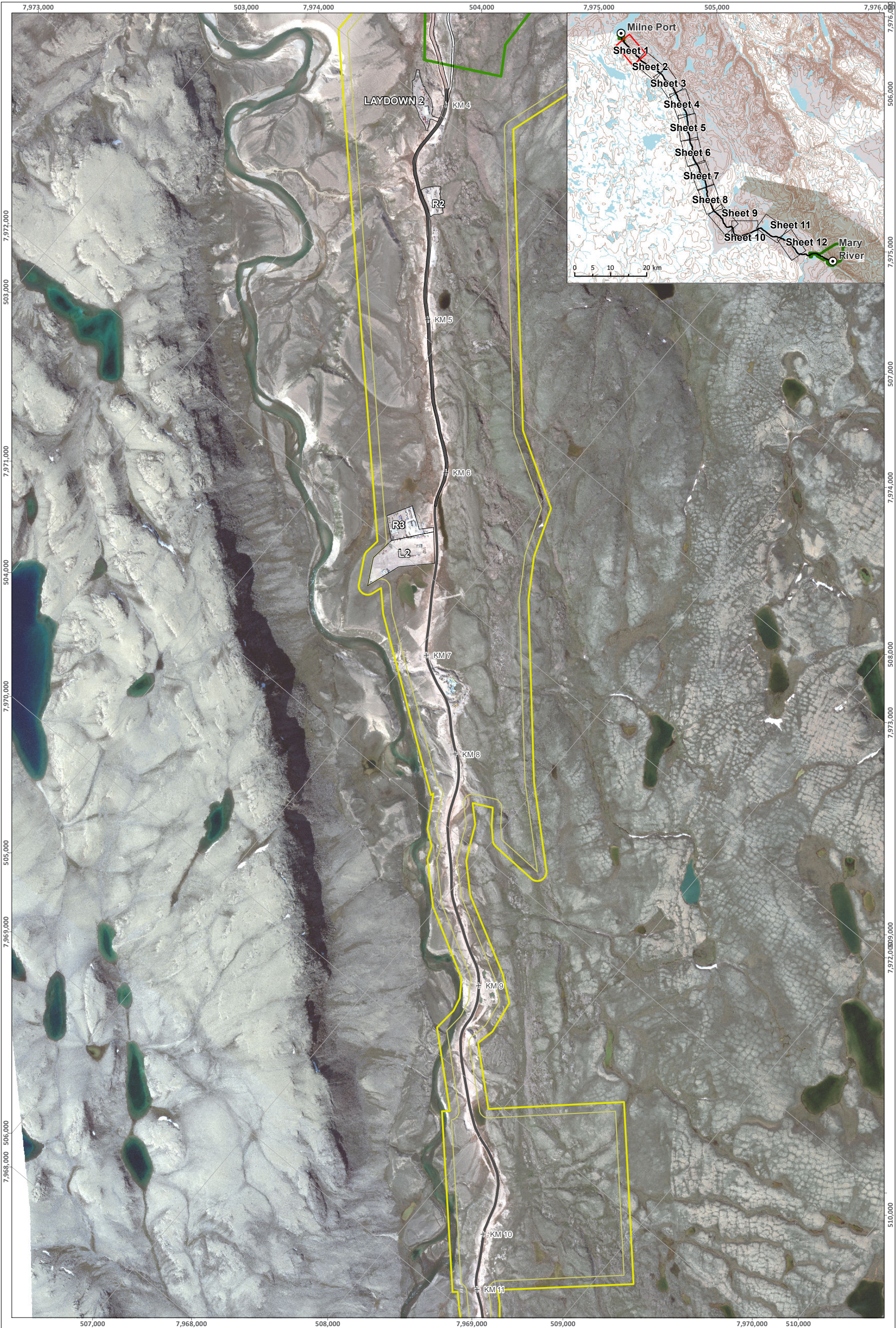

LEGEND

- Scope of Work for 2024

Scope of Work for 2023

Work Carried over from 2022 & Prior - Security in Place

×

Milne Inlet Tote Road Km Marking

Milne Inlet Tote Road

Borrow Area
- Quarry Area

Current Infrastructure

Work Plan Infrastructure

Project Development Area

Undisturbed 50 m Buffer From Commercial Lease Boundary

Commercial Lease Boundary

ᑭᓄᓐᓂ ᐃᑭᓐᓂᐃᑦ

MARY RIVER PROJECT

Northern Corridor 2024 Work Plan

(Sheet 1 of 12)

Projection: NAD 1983 UTM ZONE 17N.  
Base Map: © 2023 Digital Globe, Inc.  
Imagery and Infrastructure are representative  
as of July 2023.

0 100 200 400 Meters

Scale 1:20,000

Baffinland

ᑭᓄᓐᓂᐃᑦ ᐃᑭᓐᓂᐃᑦ

FIGURE

8



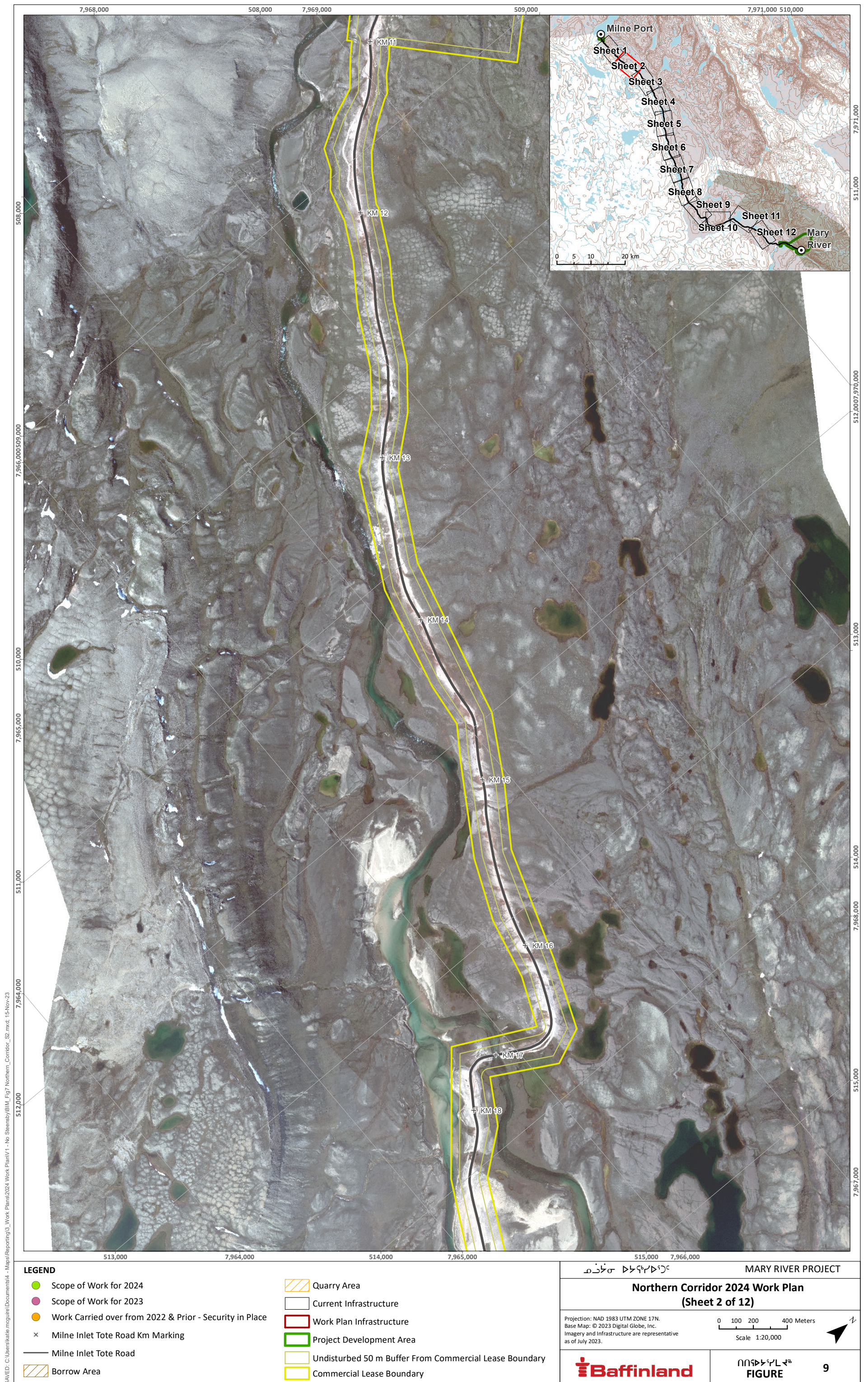



SAVED: C:\Users\skatie.mcquinn\Documents\4 - Maps\Reporting\3\_ Work Plans\2024 Work Plan\1 - No Steensby\BIM\_Fig8 Northern\_Corridor\_53.mxd, 15-Nov-23

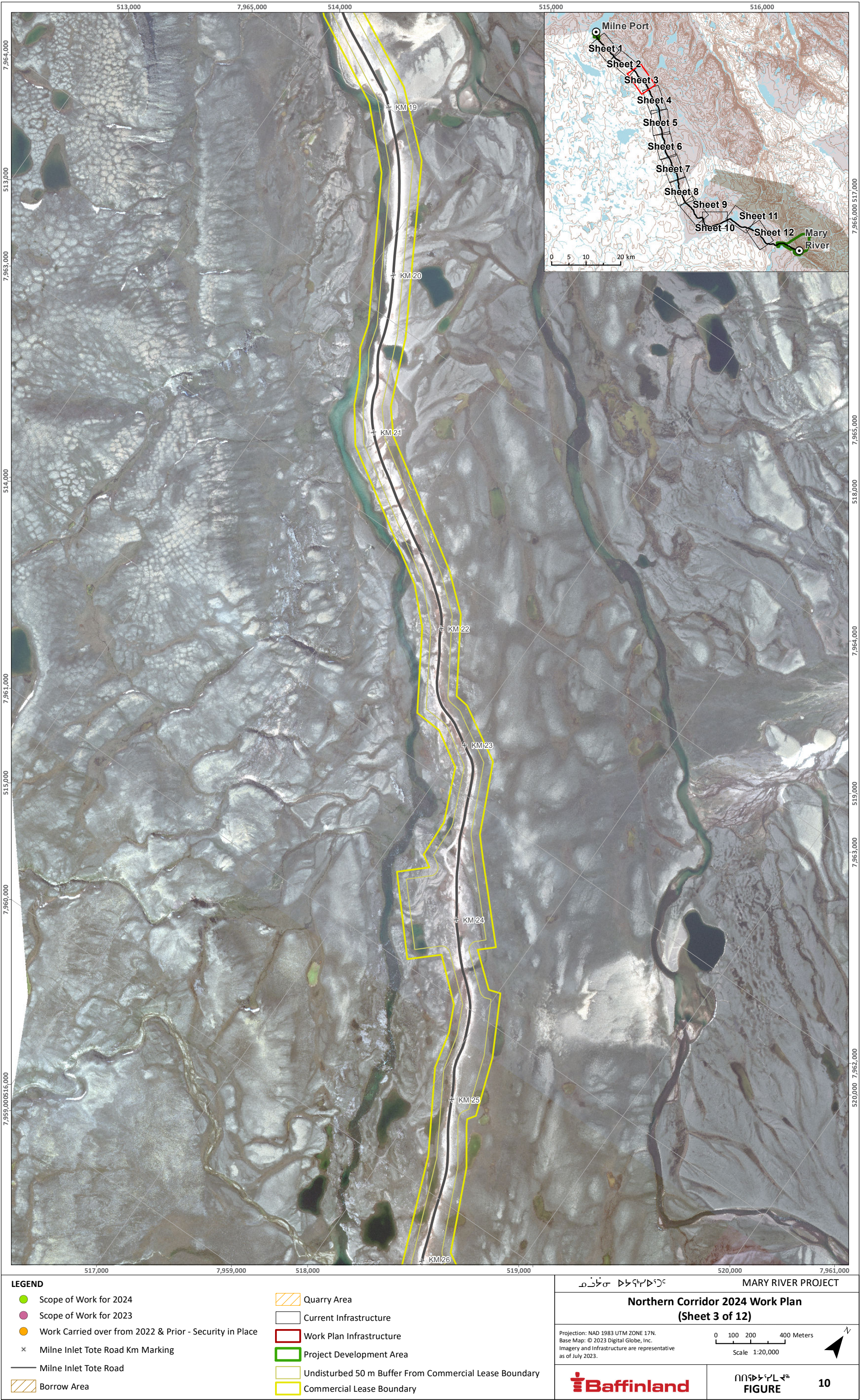



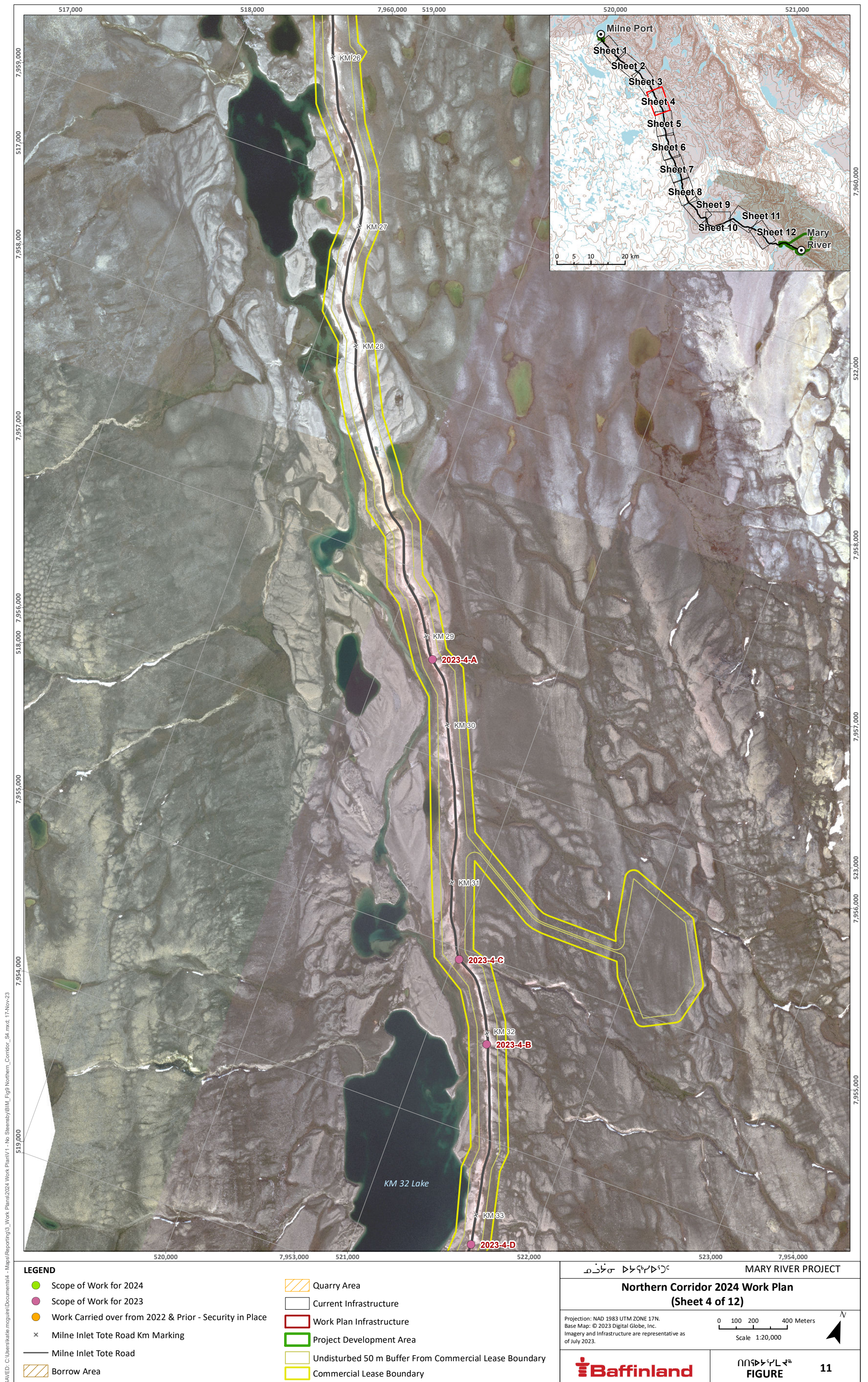



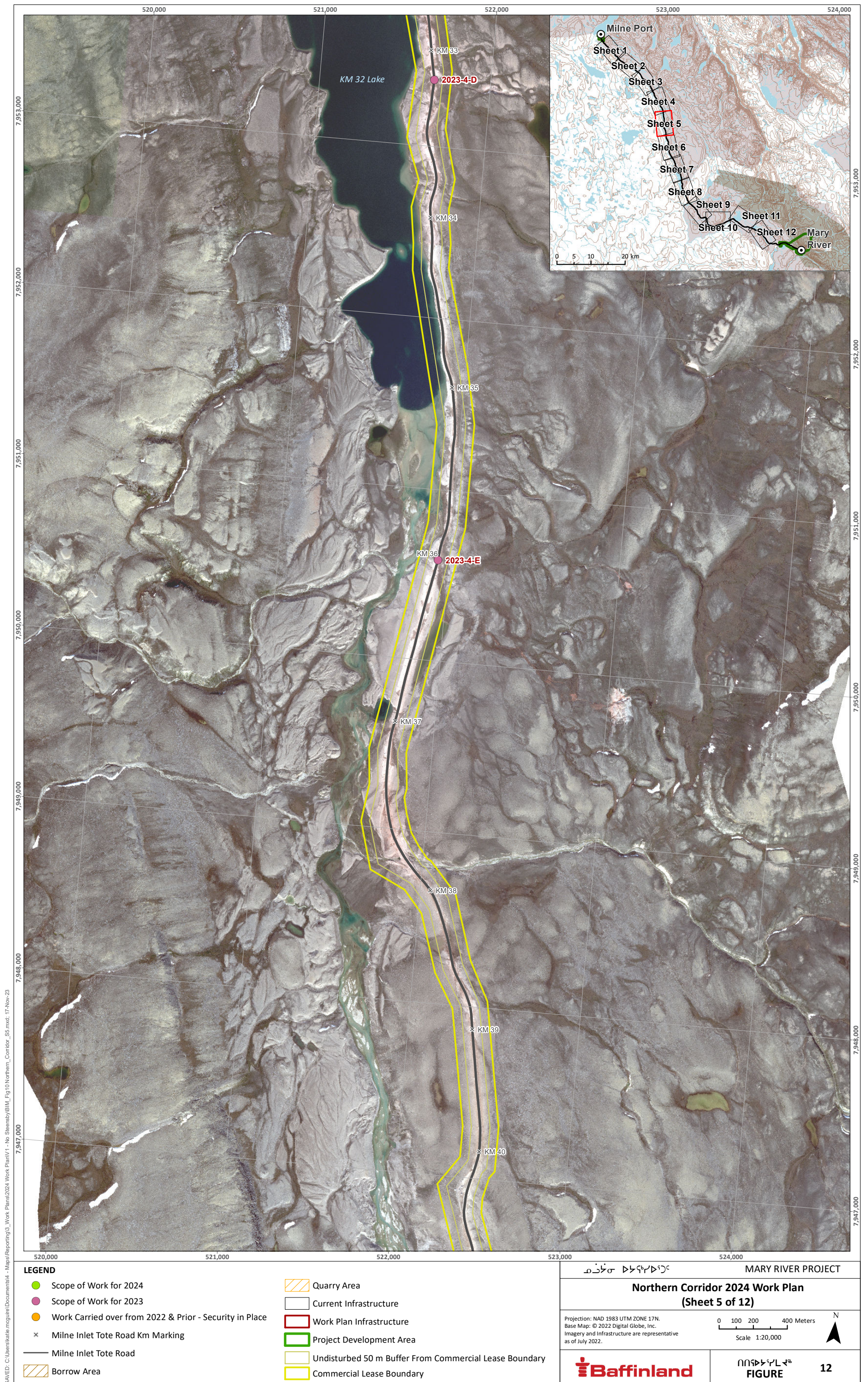







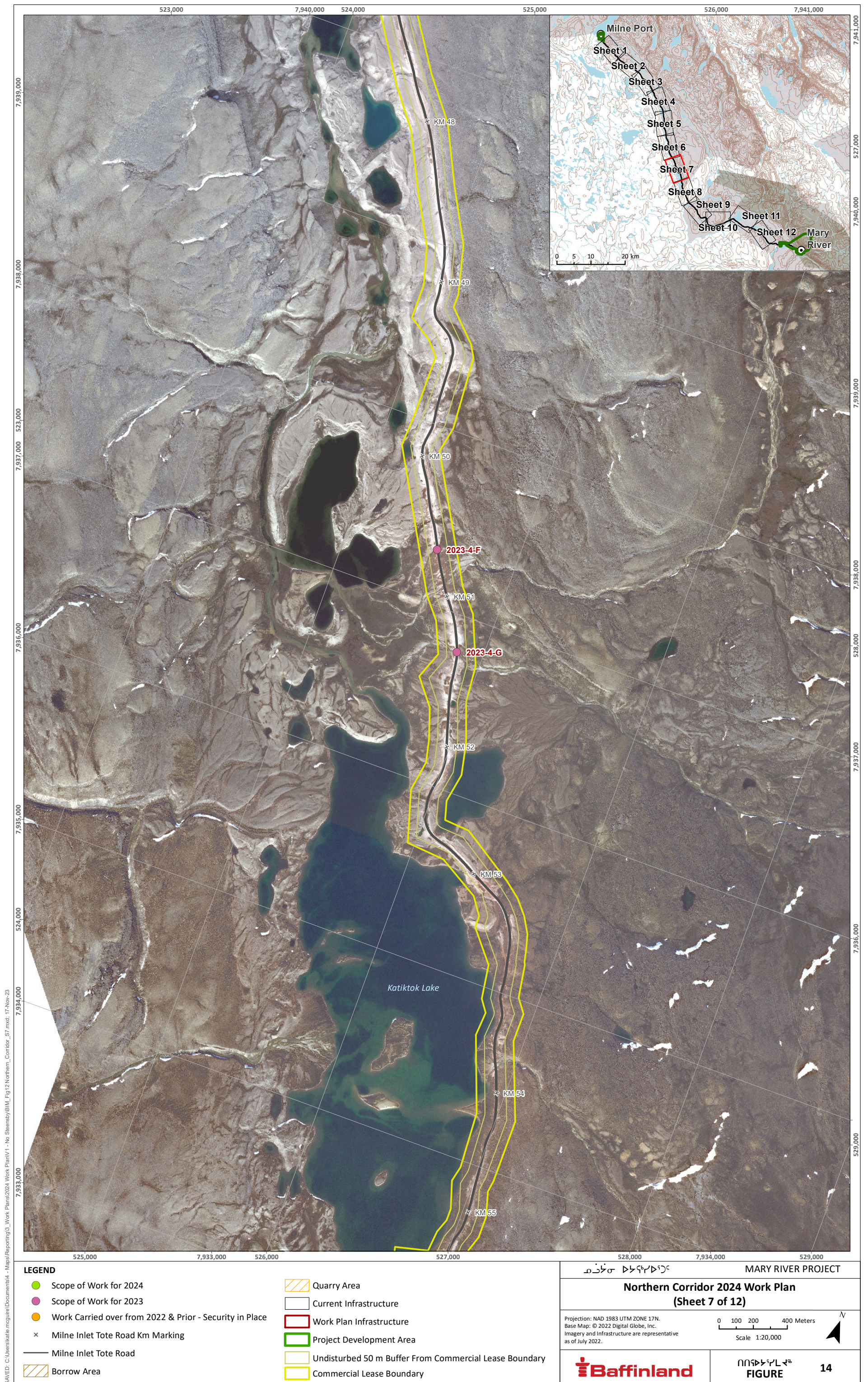







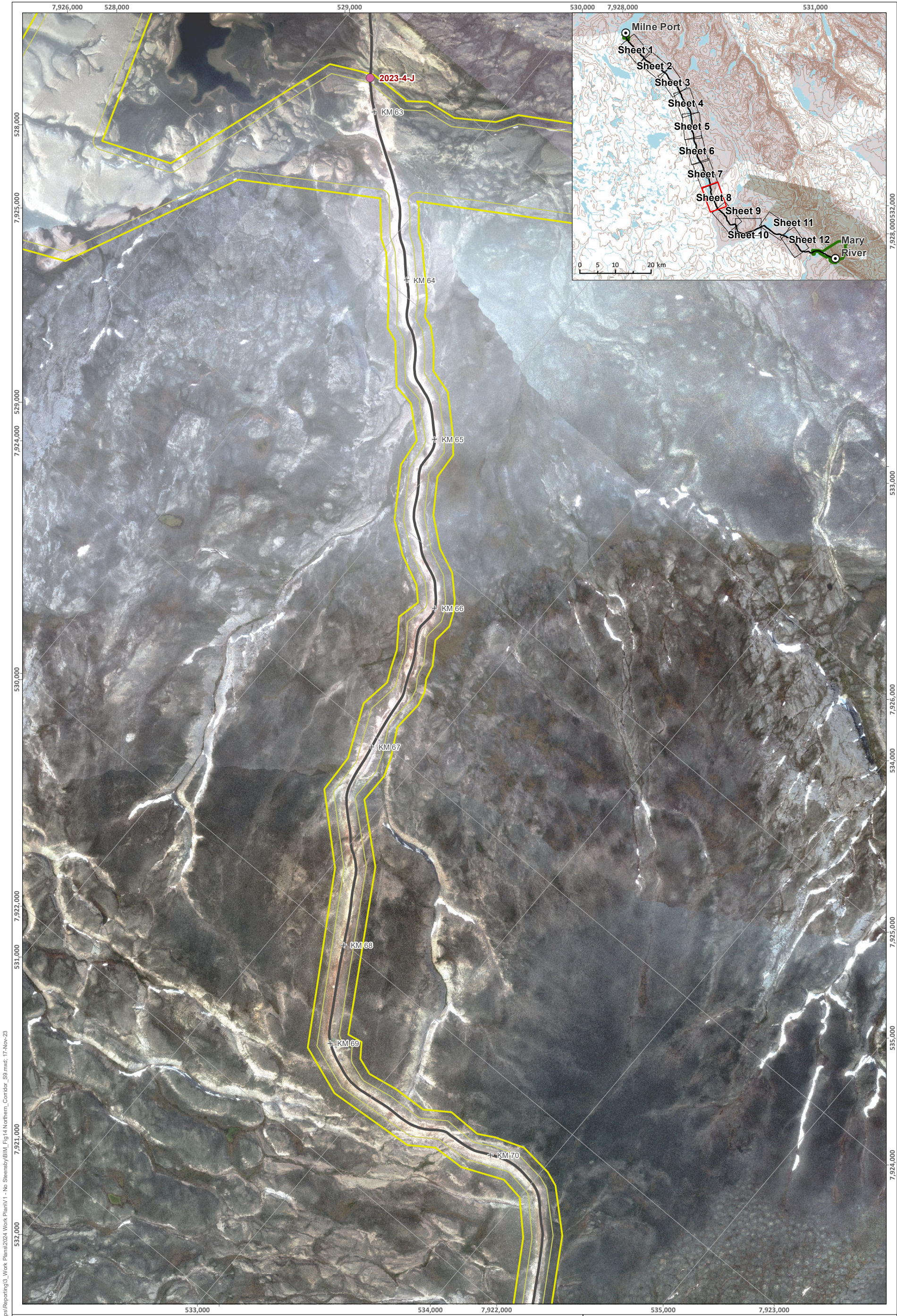

SAVED: C:\Users\skatie.mcgovern\Documents\B4 - Maps\Reporting\3\_ Work Plans\2024 Work Plan\1 - No Steensby\B4M\_Fig14 Northern Corridor\_S9.mxd: 17-Nov-23

LEGEND

- Scope of Work for 2024

Scope of Work for 2023

Work Carried over from 2022 & Prior - Security in Place

×

Milne Inlet Tote Road Km Marking

Milne Inlet Tote Road

Borrow Area
- Quarry Area

Current Infrastructure

Work Plan Infrastructure

Project Development Area

Undisturbed 50 m Buffer From Commercial Lease Boundary

Commercial Lease Boundary

ᑭᓄᓐᓂ ᐃᑭᓐᓂᐃᑦᑦᑦ

MARY RIVER PROJECT

Northern Corridor 2024 Work Plan  
(Sheet 9 of 12)

Projection: NAD 1983 UTM ZONE 17N.  
Base Map: © 2023 Digital Globe, Inc.  
Imagery and Infrastructure are representative  
as of July 2023.

0 100 200 400 Meters

Scale 1:20,000

ᑭᓄᓐᓂᐃᑦᑦᑦ ᐃᑭᓐᓂᐃᑦᑦᑦ

FIGURE

16



SAVED: C:\Users\skatie.mcgovern\Documents\4 - Maps\Reporting\3\_ Work Plans\2024 Work Plan\1 - No Steensby\BIM\_Fig15 Northern\_Corridor\_S10.mxd; 15-Nov-23

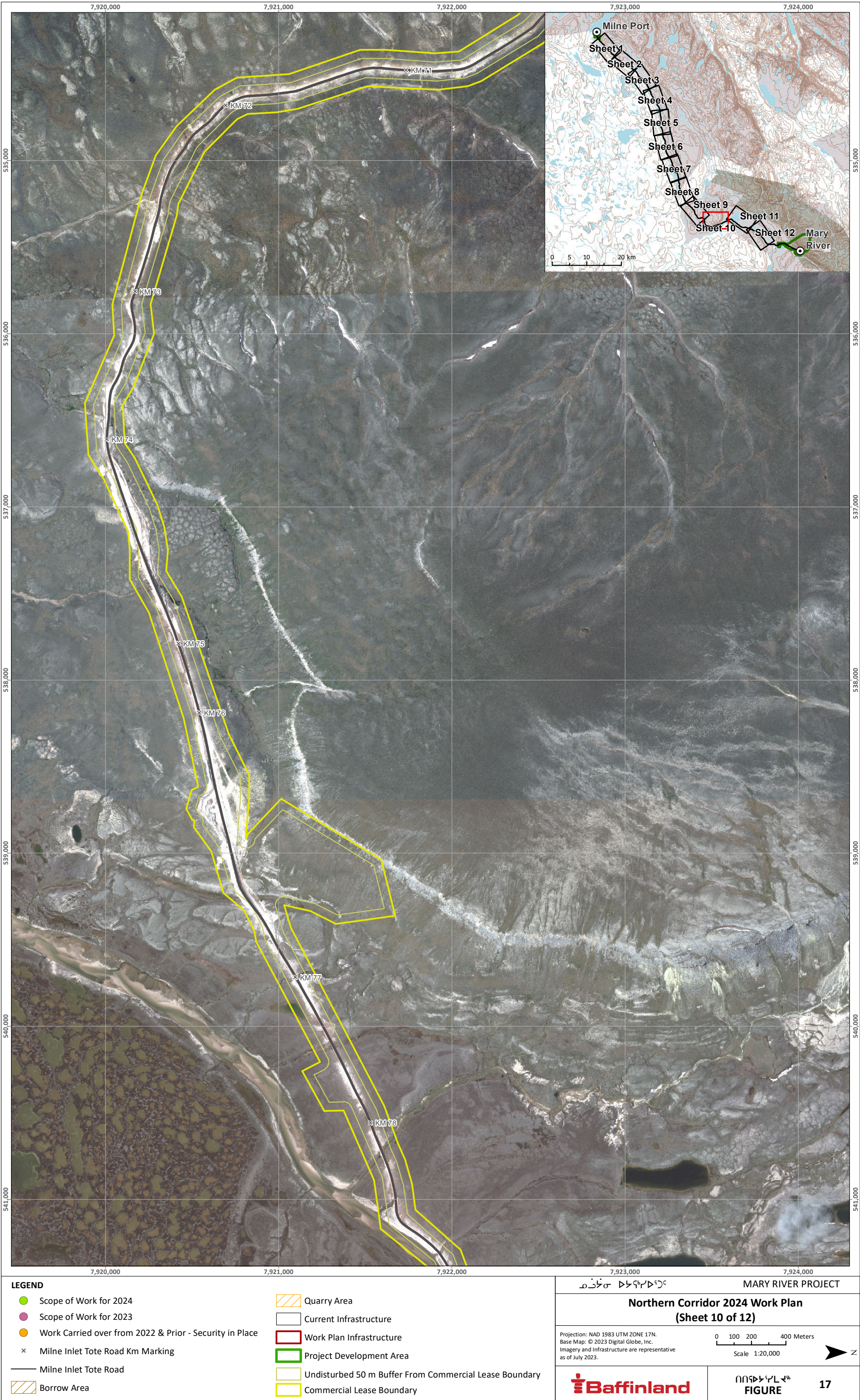



SAVED: C:\Users\skatie.mcgovern\Documents\4 - Maps\Reporting\3\_ Work Plans\2024 Work Plan\1 - No Steensby\BIM\_Fig16 Northern\_Corridor\_S11.mxd: 17-Nov-23

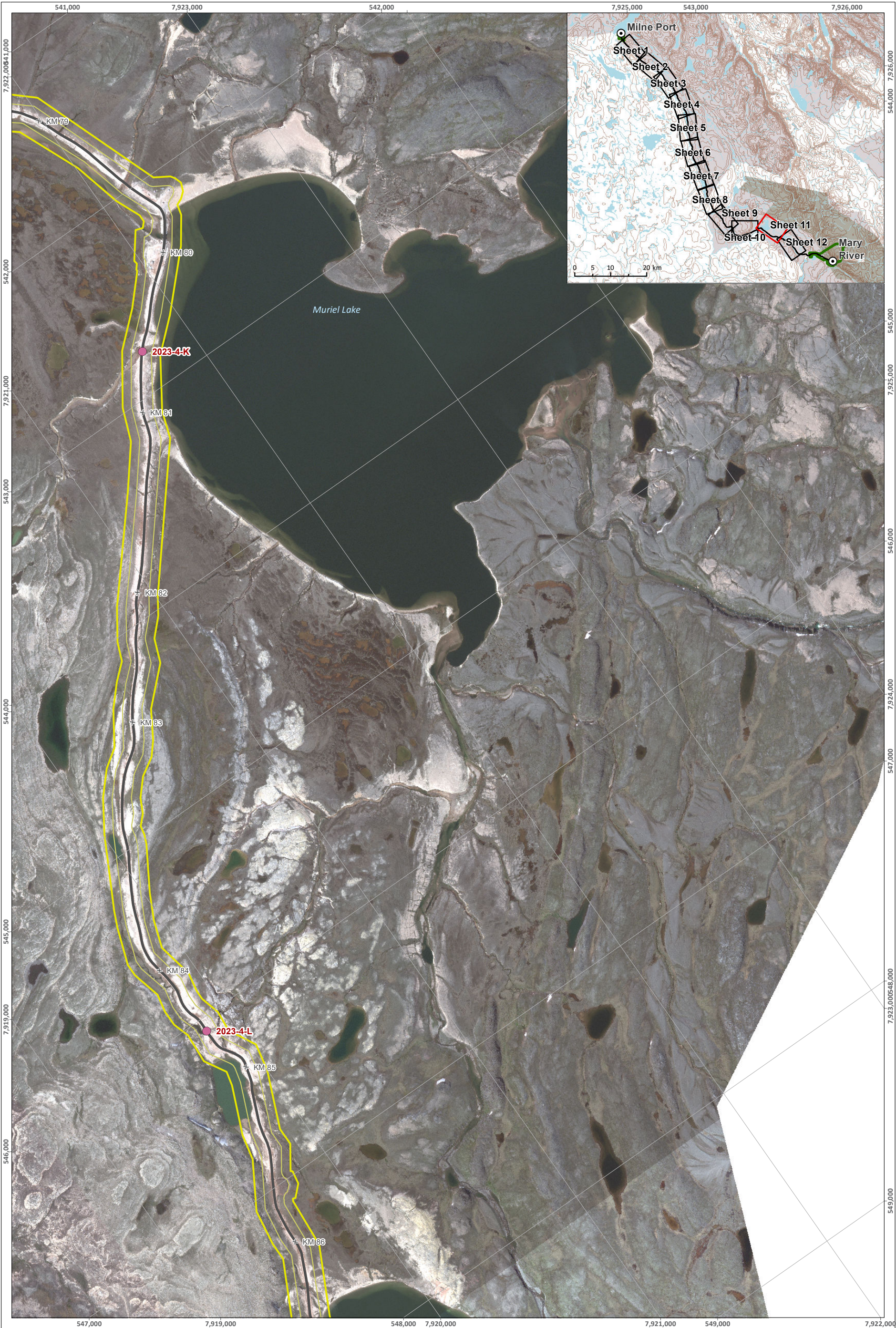

LEGEND

- Scope of Work for 2024
- Scope of Work for 2023
- Work Carried over from 2022 & Prior - Security in Place
- × Milne Inlet Tote Road Km Marking
- Milne Inlet Tote Road
- ▨ Borrow Area
- ▨ Quarry Area
- ▨ Current Infrastructure
- ▨ Work Plan Infrastructure
- ▨ Project Development Area
- ▨ Undisturbed 50 m Buffer From Commercial Lease Boundary
- ▨ Commercial Lease Boundary

ᑭᑭᑭᑭᑭᑭᑭᑭ

MARY RIVER PROJECT

Northern Corridor 2024 Work Plan  
(Sheet 11 of 12)

Projection: NAD 1983 UTM ZONE 17N.  
Base Map: © 2023 Digital Globe, Inc.  
Imagery and Infrastructure are representative  
as of July 2023.

0 100 200 400 Meters  
Scale 1:20,000



ᑭᑭᑭᑭᑭᑭᑭᑭ  
FIGURE

18



