



13 August 2018

Assol Kubeisinova
Technical Advisor, Nunavut Water Board
P.O. Box 119
Gjoa Haven, NU X0B 1J0

**RE: As Built Drawing: Crusher Pad Expansion
Type 'A' Water Licence 2AM-MRY1325, Modification Request No. 1**

This submission provides the as-built drawings (Attachment 1) for the Crusher Pad Expansion completed at the Mary River Project Mine Site, in accordance with the reporting requirements outlined Part G, Item 4 of Baffinland Iron Mines Corporation's (Baffinland) Type A Water Licence – 2AM-MRY1325 Amendment 1 (Type A Water Licence). This submission was prepared in support of Water Licence Modification No. 1 approved under Motion No. **2017-A1-007**.

This submission is also provided to address concerns raised by Crown Indigenous Relations and Northern Affairs Canada (CIRNAC) regarding the expansion of the Crusher Pad Sedimentation Pond. The attached as built confirms that the footprint of the Crusher Pad is less than the 107,500 m² catchment area on which the expanded pond design is based.

Please do not hesitate to contact the undersigned should you have any questions.

Regards,

A handwritten signature in black ink, appearing to read "Christopher Murray", written over a horizontal line.

Christopher Murray
Environmental and Regulatory Compliance Manager

Attachments:

Attachment 1: As Built Drawing – Crusher Pad Expansion

cc. Karén Kharatyan (NWB)
Jonathan Mesher, Sarah Forte, Bridget Campbell (CIRNAC)
Fai Ndofor (QIA)
Megan Lord-Hoyle, Timothy Ray Sewell, William Bowden, Connor Devereaux, Andrew Vermeer
(Baffinland)

Attachment 1
As Built Drawing
Crusher Pad Expansion

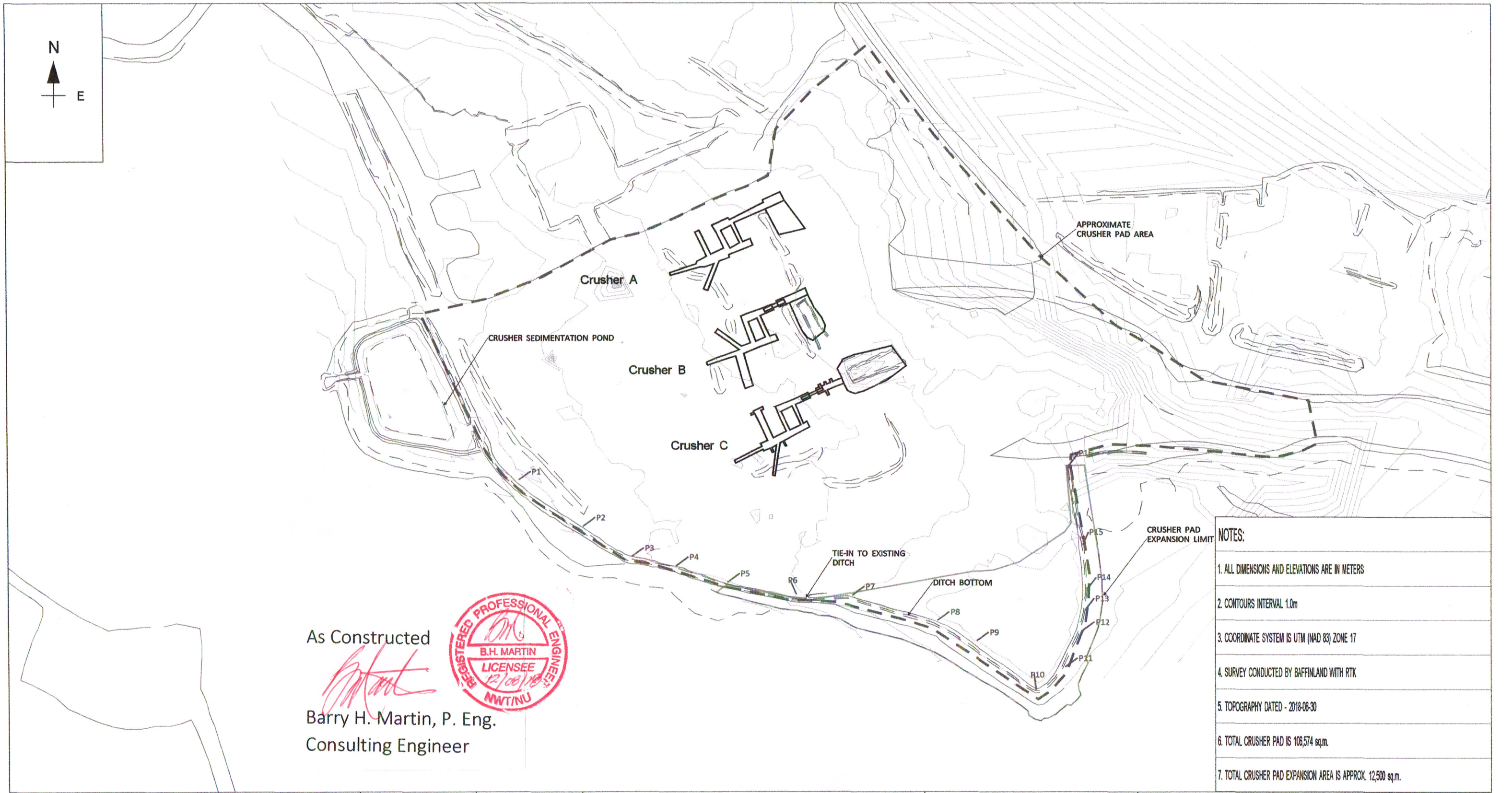

[Handwritten signature]

A circular red seal for a Professional Engineer. The outer ring contains the text "REGISTERED PROFESSIONAL ENGINEER" at the top and "NWTNU" at the bottom. In the center, there is a stylized signature "B.H.", followed by the text "B.H. MARTIN", "LICENSEE", and the date "12/08/18".

1. ALL DIMENSIONS AND ELEVATIONS ARE IN METERS
2. CONTOURS INTERVAL 1.0m
3. COORDINATE SYSTEM IS UTM (NAD 83) ZONE 17
4. SURVEY CONDUCTED BY BAFFINLAND WITH RTK
5. TOPOGRAPHY DATED - 2018-08-30
6. TOTAL CRUSHER PAD IS 106,574 sq.m.
7. TOTAL CRUSHER PAD EXPANSION AREA IS APPROX. 12,500 sq.m.

DATE:	ISSUED FOR	DRAWN BY:	APPROVED BY:
2018-07-31	ISSUED FOR REVIEW	RT	SF

Baffinland

STAMP/SEAL

1 : 2250

LEGEND

- CRUSEHR PAD EXPANSION
- TOP OF BANK
- BOTTOM OF BANK
- CRUSHER PAD AREA

SITE:	MARY RIVER MINE
DATE:	2018/07/31
PROJECT:	CRUSHER PAD EXPANSION
	INTERCEPT DITCH AS-BUILT