ᓄᓇᕗᑦᒥ ᐊᕙᑎᓕᕆᔨᒃᑯᑦ ᑲᑎᒪᔨᖏᑦ
ᐊᒻᒪᓗ
ᓄᓇᕗᑦᒥ ᐃᒥᓕᕆᔨᒃᑯᑦ ᑲᑎᒪᔨᖏᑦ

ᓯᕗᓪᓕᖅᓯᐅᑦ - ᓈᓚᒋᐊᖅᓯᒪᔪᖃᑦᑎᓪᓗᒍ ᑲᑎᒪᔪᑦ
ᖃᓄᖅᑑᕈᑎᖃᖅᑐᑎᒃ ᐃᓱᒫᓗᒋᔭᖃᖅᕕᖕᓂᒃ

ᕿᓚᓗᒐᐅᑉ ᓵᕆᐅᔾᖓᓂᒃ ᐃᑎᖅᓴᐅᕐᓗᑎᒃ

ᐱᓕᕆᐊᖃ

(ᓈᓴᐅᑎᖓ NIRB Fil

ᐊᒻᒪ

ᑐᒃᓯᖅᑑᑎᒃᑯᑦ ᑐᒃᓯᕌᖅ ᓄᑖᖅ ᐃᒪ

ᓄᑖᒥᒃ ᐃᒪᐃᑦᑐᒥᒃ "A" ᐃ

(ᓈᓴᐅᑎᖓ NWB File N

ᑐᒃᓯᕌᖅ ᐅ

Agnico Eagle-ᑯᑦ

ᐅᑉᓗᖏᑦ ᑲᑎᒪᕖᔾᔪᑦ: ᒪᐃ 1 ᐊᒻᒪᓗ 2, 2017
ᐅᑉᓗᖓ ᖃᓄᖅᑑᖅᕖᔾᔪᖅ: ᔫᓂ 8, 2017

ᐅᑯᐊ ᑐᓂᔪᖅᑕᑦ:

ᓄᓇᕗᑦᒥ ᐊᕙᑎᓕᕆᔨᒃᑯᑦ ᑲᑎᒪᔨᖏᑦ
P.O. Box 1360
29 Mitik Street
ᐃᖃᓗᒃᑑᑦᑎᐊᖅ, ᓄᓇᕗᑦ X0B 0C0

ᐅᖄᓚᐅᑖᑦ: 1-866-233-3033
ᓱᒃᑲᔪᒃᑯᑦ: 1-867-983-2594
ᖃᕆᑕᐅᔭᒃᑯᑦ: info@nirb.ca
ᓯᓚᕐᔪᐊᒥ ᒪᒃᐱᒐᖅ: www.nirb.ca

ᓄᓇᕗᑦᒥ ᐃᒥᓕᕆᔩᑦ ᑲᑎᒪᔨᖏᑦ
P.O. Box 119
ᐅᖅᓱᖅᑑᖅ, ᓄᓇᕗᑦᒥ, NU X0B 1J0

ᐅᖃᓚᐅᑖ: 1-855-521-3745
ᓱᒃᑲᔪᒃᑯᑦ: 1-867-360-6369
ᖃᕆᑕᐅᔭᒃᑯᑦ: licensing@nwb-oen.ca
ᓯᓚᕐᔪᐊᒥ ᒪᒃᐱᒐᖅ: http://www.nwb-oen.ca/

ᐊᔾᔨᖑᐊᑦ:

1) ᑲᑎᒪᔾᔪᑎᖃᑦᑎᓪᓗᒥᑦ ᐱᓕᕆᐊᒃᓴᓕᕆᔾᔪᑎᓂᒃ ᓯᕗᓪᓕᖅᐹᖅᓯᑎᓂᒃ ᐃᓄᓕᒫᑦ ᑲᑎᒪᖃᑕᐅᑎᓪᓗᒥᑦ
2) ᓯᕗᓪᓕᖅᐹᖅᓯᐅᑎᓂᒃ ᓄᓇᓕᖕᓂᒃ ᑭᒡᒐᖅᑐᖅᑐᑦ ᑲᑎᒪᖃᑕᐅᑎᓪᓗᒥᑦ

EXECUTIVE SUMMARY

The Nunavut Impact Review Board (NIRB) and Nunavut Water Board (NWB) have jointly prepared and issued this Pre-hearing Conference Decision Report (PHC Decision Report) to provide a summary of the discussions and outcomes resulting from the joint NIRB and NWB Technical Meeting held in Baker Lake, Nunavut on April 27-29, 2017, and the Community Roundtable and Pre-hearing Conference (PHC) held in Baker Lake on May 1 and 2, 2017 as part of the Boards' review of Agnico Eagle Mines Limited's (the Proponent or Applicant) Whale Tail Pit project proposal (NIRB File No. 16MN056) and the associated water licence application (NWB File No. 2AM-WTP----). The Boards note that these meetings were conducted jointly in response to the Proponent's request that the NIRB and the NWB coordinate, to the extent possible, their respective processes for the assessment of the Whale Tail Pit project proposal (the Project) and the associated water licence application. The coordinated process has resulted in the NWB initiating its consideration of the water licensing required for the Project at a much earlier stage than would normally be the case and has engaged the NWB's consideration of the water licence application while the NIRB's assessment of the Project is ongoing.

Throughout the PHC Decision Report, the NIRB and the NWB will provide their own summaries regarding those aspects of the coordinated processes conducted to date to support each Board's consideration of the Project to fulfill their individual mandates. In addition, the PHC Decision Report also provides each Board's specific procedural direction regarding the next step in their respective consideration of the Project and associated water licensing.

Nunavut Impact Review Board

Following the completion of the Technical Meeting, Community Roundtable session and PHC in Baker Lake, and following consideration of the Environmental Impact Statement provided by the Proponent, the technical review submissions and commitments of the parties provided during the Technical Meeting, the NIRB has determined that its assessment of the Whale Tail Pit project proposal can proceed to a Final Hearing. This determination is predicated on the condition that all the information required to be submitted in advance of the Final Hearing is provided in accordance with the timelines set out in the List of Commitments in Appendix F of this Report.

The NIRB has determined that the most appropriate venue for the Final Hearing is the closest community to the proposed development, Baker Lake. The NIRB is also committed to taking steps to ensure that representatives from each of the other potentially affected communities of Arviat, Chesterfield Inlet, Coral Harbour, Naujaat, Rankin Inlet and Whale Cove have an opportunity to participate in the Final Hearing.

The Final Hearing will proceed in accordance with the NIRB's Rules of Procedure, dated September 3, 2009. The Board has decided to vary Rule 38.1 to direct a party wishing to rely on documentary evidence at the Final Hearing to file the documentary evidence at least thirty (30) days before the date of the hearing (the specific deadlines for filing information with the NIRB before the Final Hearing are set out in the PHC Decision Report, Section 5.3).

During the Final Hearing, formal technical presentations will be scheduled to take place first and will be organized by subject. After the technical component of the Final Hearing, the NIRB will host the Community Roundtable session. All parties are required to ensure sufficient technical expertise is available for both the technical sessions and the Community Roundtable to ensure that community representatives, members of the public and other participants have their questions responded to adequately.

Although the NIRB reserves the right to reschedule the Final Hearing if it considers it to be necessary, the NIRB has tentatively scheduled the Final Hearing for the week of September 18, 2017. This is based on the assumption that all information required to be filed by Agnico Eagle in advance of the Final Hearing is received by the NIRB.

The NIRB encourages the parties to work together to address the remaining outstanding technical issues, and the Proponent is further encouraged to fully meet its commitments as set out in Appendix F and to comply with the further direction of the Board as set out in this PHC Decision Report regarding the additional information required.

Signed this 8 day of June, 2017.

____

Elizabeth Copland
Chairperson
Nunavut Impact Review Board

Nunavut Water Board

For the Nunavut Water Board (NWB), this joint NIRB and NWB Pre-hearing Conference Decision Report (PHC Decision Report) focuses on the NWB's consideration of an Application submitted to the NWB on July 8, 2016 by Agnico Eagle Mines Limited (the Applicant) for an amendment to the existing Type "A" Water Licence No. 2AM-MEA1525, applicable to the Meadowbank Gold Mine Project (the Application). On October 3, 2016, the NWB issued correspondence to the Applicant indicating the NWB had determined that the scope of the works proposed should be regulated by a separate Type "A" Water Licence, and that the NWB would therefore be processing the Application as a new Type "A" Water Licence (2AM-WTP----) for Agnico Eagle and also consequential amendments to the Type "A" Water Licence 2AM-MEA1525 for the Meadowbank Gold Mine.

The Board issued a Notice of the Application on January 27, 2017 in joint correspondence with the NIRB, setting tentative dates for the Technical Meeting, Community Session and PHC to be held in Baker Lake, tentatively the weeks of April 24, 2017 and May 1, 2017. The Technical Meeting and PHC for the Application were held in person in the community closest to the undertaking, the Hamlet of Baker Lake, Nunavut on April 28-29, 2017 (Technical Meeting) and May 1 to 2, 2017 (PHC). On the evening of April 27, 2017 the NIRB and NWB staff also hosted a Community Session regarding the Application.

On June 6, 2017 by Motion 2017-03-P17-03, the members of the Whale Tail Pit Panel, duly appointed by the Nunavut Water Board (NWB) to consider the Application, approved and directed the release of this joint NIRB and NWB PHC Decision Report. Further, the Panel also approved the release of the procedural direction associated with the next steps in the Board's processing of the Application. This procedural direction includes the NWB providing notice that the next stage in the NWB's processing of the Application will be to hold an in person Public Hearing in the community of Baker Lake. The Public Hearing will not be conducted jointly with the NIRB Final Hearing, but will be coordinated such that the NWB's separate Public Hearing will be held immediately at the conclusion of the NIRB Final Hearing to review the Whale Tail Pit Project Proposal. The NWB Public Hearing is tentatively scheduled for the week of September 25, 2017. It should be noted that although the NWB will be holding the NWB Public Hearing immediately following the NIRB Final Hearing, the NWB will not be closing the Public Hearing Record, and therefore not remitting the Application to the Panel for decision-making and ultimately issuing a decision in respect of the Application until the NIRB review of the Whale Tail Pit Project proposal has been completed (the decision from the Responsible Minister has been received), any updated information that may be required by the NWB has been received and the Public Hearing Record has closed. The NWB also notes that if the NIRB recommends and the Minister accepts that the project proposal should not be allowed to proceed, the NWB would not issue a decision in respect of the Application.

This PHC Decision Report also provides a summary of the outcome of the Technical Meeting, Community Roundtable and Pre-hearing Conference (PHC) conducted jointly by the NIRB staff, the NIRB's Chairperson and the NWB staff. These joint sessions were conducted under Rule 14 of the NWB *Rules of Practice and Procedure* (the Rules), as modified by the NIRB and NWB to

reflect that the Technical Meeting, Community Roundtable Session and PHC were jointly conducted by the NIRB and NWB.

In particular, the NWB highlights that as required by Rule 14.1 of the Rules, the PHC dealt with the following matters relevant to the Application:

- Timetable for the Pre-Hearing exchange of information;
- Identification of interested parties;
- Submissions of interested parties;
- List of issues to be dealt with at the Hearing;
- Desirability of amending the Application for the purpose of clarification;
- Procedures for the Hearing; and
- Identification of any other matters that may assist in the simplification and disposition of the Hearing.

The discussions and outcome of the PHC are set out in Section 5 of the PHC Decision Report.

Signed this 6 day of June, 2017

Lootie Toomasie
Vice Chairperson and Chairperson of Panel P17
Nunavut Water Board

ᓇᐃᓪᓕᒋᐊᖅᑕᐅᓯᒪᔪᖅ ᑐᓴᐅᒪᔭᖅᓴᖅ

ᓄᓇᕗᒻᒥ ᐊᕙᑎᓕᕆᔨᑦ ᑲᑎᒪᔨᖏᑦ ᐊᒻᒪ ᓄᓇᕗᒻᒥ ᐃᒪᓕᕆᔨᒃᑯᑦ ᑲᑎᒪᔨᖏᑦ ᑲᑐᔨᑉᓗᑎᒃ ᑎᑎᕋᕐᒪᑕ ᑕᑉᓱᒥᖓ ᓯᕗᓂᖓᓂ ᑐᓴᓐᓂᐅᑉ ᑲᑎᒪᕐᔪᐊᕐᓂᐅᑉ ᐃᓱᒪᓕᐅᖅᑕᐅᓂᖓᑕ ᐅᓂᑉᑲᖓᓐᓂᒃ (ᓯᕗᓂᖓᓂ ᑐᓴᓐᓂᐅᑉ ᑲᑎᒪᕐᔪᐊᕐᓂᐅᑉ ᐃᓱᒪᓕᐅᖅᑕᐅᓂᖓᑕ ᐅᓂᑉᑲᖓ) ᑐᑭᓯᔪᑎᒃᓴᐅᑉᓗᒍ ᓇᐃᓕᒋᐊᖅᓯᒪᔪᖅ ᐅᖃᐅᓯᐅᓂᐊᖅᑐᑦ ᓴᕿᑎᑕᐅᓂᐊᖅᑐᓪᓗ ᑲᑐᔨᖅᑲᑎᒋᖕᓂᑯᑦ ᓄᓇᕗᒻᒥ ᐊᕙᑎᓕᕆᔨᑦ ᑲᑎᒪᔨᖏᑕ ᐊᒻᒪ ᓄᓇᕗᒻᒥ ᐃᒪᓕᕆᔨᒃᑯᑦ ᑲᑎᒪᔨᖏᓪᓗ ᖃᓄᐃᓕᐅᕈᑕᐅᓂᐊᖅᑐᓂᒃ ᑲᑎᒪᓂᖅᑕᖃᕐᓂᐊᕐᒪᑦ ᖃᒪᓂ'ᑐᐊᕐᒥ ᐃᐳᕆ 27-29, 2017, ᐊᒻᒪ ᓄᓇᓕᖕᓂ ᑲᑎᒪᔭᖅᑐᖅᓯᒪᔪᑦ ᑲᑎᒪᓂᖓᓐᓂᒃ ᐊᒻᒪ ᓯᕗᓂᖓᓐᓂ ᑐᓴᓐᓂᐅᑉ ᑲᑎᒪᕐᔪᐊᕐᓂᒥ ᖃᒪᓂ'ᑐᐊᕐᒥ ᒪᐃ 1 ᐊᒻᒪ 2, 2017 ᐃᓚᐅᓂᐊᕐᓗᓐᓂ ᓄᓇᕗᒻᒥ ᐊᕙᑎᓕᕆᔨᑦ ᑲᑎᒪᔨᖏᑕ ᖃᐅᔨᓴᕐᓂᖓᓐᓂᒃ ᐊᒃᓂᑯ ᐃᒧᒃᑯᑦ ᒧᓗᓯᐅᖅᑎᑦ (ᓇᖕᒥᓂᖅᑲᖅᑐᖅ ᐅᕙᓗᕙ ᑐᒃᓯᕋᖅᓯᒪᔪᖅ) ᖁᓇᓗᒐᐅᑉ ᐸᐱᕆᖓᑕ ᐱᓕᕆᐊᕐᒧᑦ ᑐᒃᓯᕋᐅᑎᖓᓐᓂᒃ (ᓄᓇᕗᒻᒥ ᐊᕙᑎᓕᕆᔨᑦ ᑲᑎᒪᔨᖏᑕ ᑎᑎᖅᑲᐅᑎᖏ 16MN056) ᐊᒻᒪ ᐃᓚᐅᑉᓗᓐᓂ ᐃᒥᕐᒧᑦ ᓚᐃᓴᒥᒃ ᑐᒃᓯᕋᐅᑦ (ᓄᓇᕗᒻᒥ ᐃᒪᓕᕆᔨᒃᑯᑦ ᑲᑎᒪᔨᖏᑕ ᑎᑎᖅᑲᐅᑎᖏᑦ 2AM-WTP----). ᑕᑉᑯᐊ ᑲᑎᒪᔩᒃ ᐅᔨᕈᓱᒃᐳᒃ ᑲᑎᒪᓂᐅᔪᑦ ᑲᑐᔨᓂᐅᑉᓗᑎᒃ ᑲᔪᓯᑎᑕᐅᓚᐅᕐᒪᓂᒃ ᑭᐅᔪᑕᐅᑉᓗᑎᒃ ᓇᖕᒥᓂᖅᑲᖅᑐᑉ ᑐᒃᓯᖅᑲᐅᑎᖏᓐᓂᒃ ᓄᓇᕗᒻᒥ ᐊᕙᑎᓕᕆᔨᑦ ᑲᑎᒪᔨᖏ ᐊᒻᒪ ᓄᓇᕗᒻᒥ ᐃᒪᓕᕆᔨᑦ ᑲᑎᒪᔨᖏᑕ ᐊᕐᑭᐅᒪᑎᑕᖕᓚᓐᓄᑦ, ᐊᔪᖏᓂᑎᒃ ᒪᓕᒃᓱᒋᑦ, ᖃᐅᔨᓴᕐᓂᕐᒧᑦ ᖁᓇᓗᒐᐅᑉ ᐸᐱᕆᖓᑕ ᐱᓕᕆᐊᖓᑕ ᑐᒃᓯᕋᐅᑎᖓᓐᓂᒃ (ᐱᓕᕆᐊᖑᔪᖅ) ᐊᒻᒪ ᐃᓚᐅᑉᓗᓐᓂ ᐃᒥᕐᒧᑦ ᓚᐃᓴᓐ ᑐᒃᓯᕋᐅᑎᖓ. ᑲᑐᔨᖅᑲᑎᒋᖕᓂᑯᑦ ᐱᓕᕆᐊᖑᔪᖅ ᓴᕿᑎᑦᓯᓚᐅᕐᒪᑦ ᓄᓇᕗᒻᒥ ᐃᒪᓕᕆᔨᑦ ᑲᑎᒪᔨᖏᑕ ᐃᓱᒪᓕᐅᕐᓂᖓᓐᓂᒃ ᐃᒥᕐᒧᑦ ᓚᐃᓴᐅᑉ ᑐᒃᓯᕋᐅᑎᖓᓐᓂᒃ ᐊᑐᓇᐊᖅᑲᖅᓱᓂ ᐱᓕᕆᐊᖑᓂᐊᖅᑐᒧᑦ ᓯᕗᓂᖓᓂ ᐱᓕᕆᐊᖑᓂᐊᖅᑐᑉ ᐊᒻᒪ ᑲᔪᓯᑎᑕᐅᑉᓗᓐᓂ ᓄᓇᕗᒻᒥ ᐊᕙᑎᓕᕆᔨᑦ ᑲᑎᒪᔨᖏᑕ ᖃᐅᔨᓴᕐᓂᖓ ᐱᓕᕆᐊᖑᓂᐊᖅᑐᑉ ᑲᔪᓯᓐᓇᕐᓂᐊᕐᓗᓐᓂ.

ᐃᓗᐊᓐᓂ ᓯᕗᓂᖓᓂ ᑐᓴᓐᓂᐅᑉ ᑲᑎᒪᕐᔪᐊᕐᓂᐅᑉ ᐃᓱᒪᓕᐅᖅᑕᐅᓂᖓᑕ ᐅᓂᑉᑲᖓᓐᓂᒃ, ᓄᓇᕗᒻᒥ ᐊᕙᑎᓕᕆᔨᑦ ᑲᑎᒪᔨᖏᑦ ᐊᒻᒪ ᓄᓇᕗᒻᒥ ᐃᒪᓕᕆᔨᑦ ᑲᑎᒪᔨᖏᑦ ᓇᐃᓕᒋᐊᖅᓯᒪᔪᓂᒃ ᑐᓂᓯᓂᐊᕐᒪᑕ ᑎᑎᖅᑲᓂᒃ ᐱᓕᕆᐊᖑᓂᐊᖅᑐᓄᑦ ᐅᑉᓗᒥᒧᑦ ᐃᑲᔪᕈᑲᐅᓂᐊᕐᓗᑎᒃ ᑲᑎᒪᔩᑦ ᐃᓱᒪᓕᐅᕐᓂᖓᓄᑦ ᐱᓕᕆᐊᖑᓂᐊᖅᑐᒧᑦ ᑲᔪᓯᑎᑕᐅᕐᑯᑉᓗᒋᑦ ᐱᓕᕆᐊᖑᓂᐊᖅᑐᑦ ᓇᓗᓇᐃᖅᓯᒪᔪᑦ. ᐊᒻᒪ ᓱᓕ, ᓯᕗᓂᖓᓂ ᑐᓴᓐᓂᐅᑉ ᑲᑎᒪᕐᔪᐊᕐᓂᐅᑉ ᐃᓱᒪᓕᐅᖅᑕᐅᓂᖓᑕ ᐅᓂᑉᑲᖓᓐᓂᒃ ᐊᔪᖏᑎᑦᓯᓂᐊᕐᒪᑦ ᐊᕙᑎᓕᕆᔨᑦ ᖃᓄᐃᓕᐅᕐᑯᔨᓂᖓᓐᓂᒃ ᓯᕗᓂᕐᒥ ᐃᓱᒪᓕᐅᖅᑎᓪᓗᒋᑦ ᐱᓕᕆᐊᖑᓂᐊᒻᑐᒥᒃ ᐊᒻᒪ ᐃᒥᐅᑉ ᓚᐃᓴᖓᓐᓂᒃ.

ᓄᓇᕗᒻᒥ ᐊᕙᑎᓕᕆᔨᑦ ᑲᑎᒪᔨᖏᑦ

ᐱᐊᓂᒃᑕᐅᓯᓕᖅᑎᓪᓗᒍ ᖃᓄᐃᓕᐅᕈᑕᐅᔪᓐᓂᒃ ᑲᑎᒪᓂᖅ, ᓄᓇᓕᖕᓂᓪᓗ ᑲᑎᒪᔭᖅᑐᖅᓯᒪᔪᑦ ᐊᒻᒪ ᓯᕗᓂᖓᓂ ᑐᓴᓐᓂᐅᑉ ᑲᑎᒪᕐᔪᐊᕐᓂᖅ ᖃᒪᓂ'ᑐᐊᕐᒥ, ᐃᓱᒪᓕᐅᖅᑕᐅᑉᓗᓐᓂᓗ ᐊᕙᑎᐅᑉ ᐊᒃᑐᐊᐅᓂᖓᓄᑦ ᑎᑎᕋᖅᓯᒪᔪᖅ ᑐᓂᔭᐅᓚᐅᖅᑐᖅ ᓇᖕᒥᓂᖅᑲᖅᑐᒥᑦ, ᖃᐅᔨᓴᕈᑎᒃᓴᓂᒃ ᑐᓂᔭᐅᓯᒪᔪᑦ ᑎᒥᐅᔪᓂᑦ ᖃᐅᔨᓴᕈᑎᒃᓴᑦ ᑲᑎᒪᔪᑕᐅᑎᓪᓗᒋᑦ, ᓄᓇᕗᒻᒥ ᐊᕙᑎᓕᕆᔨᑦ ᑲᑎᒪᔨᖏᑦ ᐃᓱᒪᓕᐅᓚᐅᕐᒪᑕ ᖁᓇᓗᒐᐅᑉ ᐸᐱᕆᖓᑕ ᐱᓕᕆᐊᖓᓄᑦ ᑐᒃᓯᕋᐅᑦ ᑲᔪᑐᐃᓐᓇᓇᐊᖅᑲᕐᒪᑦ ᑭᖑᓪᓕᕐᒥᒃ ᑐᓴᓐᓂᕐᒥᒃ. ᑕᒻᓇ ᐃᓱᒪᓕᐅᑕᐅᔪᖅ ᒪᓕᒐᕐᓂᒃ ᒪᓕᒃᓱᑎᒃ ᖃᐅᔨᒪᔪᑎᒃᓴᑦ ᑐᓂᔭᐅᓯᒪᓗᑎᒃ ᓯᕗᓂᖓᓐᓂ ᑭᖑᓪᓕᕐᒥᒃ ᑐᓴᓐᓂᐅᑉ ᒪᓕᒐᕐᓂᒃ ᐱᓕᕆᐊᒃᓴᑦ ᖃᓄᐃᓕᐅᕈᑕᐅᓂᐊᖅᑐᑦ ᑎᑎᖅᑲᕐᑯᑎᖏᓐᓂ ᐃᓗᐊᓐᓂ Appendix F ᐱᓕᕆᐊᖑᓂᐊᖅᑐᒥ.

ᓄᓇᕗᒻᒥ ᐊᕙᑎᓕᕆᔨᑦ ᑲᑎᒪᔨᖏᑦ ᐃᓱᒪᓕᐅᓚᐅᕐᒪᑕ ᑲᑎᒪᕙᐅᓂᐊᖅᑐᒥᒃ ᑭᖑᓪᓕᕐᒧᑦ ᑐᓴᓐᓂᕐᒧᑦ ᖃᓂᑐᖅᑕᐅᓂᐊᖅᑐᒥᒃ ᓄᓇᓕᖕᒥᒃ, ᖃᒪᓂ'ᑐᐊᕐᒥᒃ. ᓄᓇᕗᒻᒥ ᐊᕙᑎᓕᕆᔨᑦ ᑲᑎᒪᔨᖏᑦ ᐊᖏᖅᓯᒪᕗᖅ ᖃᓄᐃᓕᐅᕈᑕᐅᓂᐊᖅᑐᑦ ᑲᑎᒪᔭᖅᑐᕐᓂᐊᖅᑐᑦ ᓄᓇᓕᖕᓂᑦ ᐊᒃᑐᐊᐅᓯᒪᔪᓂᑦ ᐅᑯᓇᖓᑦ ᐊᕐᕕᐊᑦ, ᐃᒡᓗᓕᒑᕐᔪᒃ, ᓴᓪᓕᖅ, ᓇᐅᔮᑦ, ᑲᖏᖅᖠᓂᖅ ᐊᒻᒪ ᑎᑭᕋᕐᔪᐊᖅ ᐃᓚᐅᔪᓐᓇᕐᓂᐊᒪᑕ ᑭᖑᓪᓕᕐᒥᒃ ᑐᓴᓐᓂᕐᒥᒃ ᑲᑎᒪᓂᐅᓂᐊᖅᑐᒥ.

ᑭᖑᓪᓕᖅ ᑐᓴᓐᓂᖅ ᑲᔪᓯᓂᐊᕐᒪᑦ ᒪᓕᒐᕐᓂ ᒪᓕᒃᓱᓂ ᓄᓇᕗᒻᒥ ᐊᕙᑎᓕᕆᔨᑦ ᑲᑎᒪᔨᖏᑦ ᑲᔪᓯᔪᓐᓇᕐᓂᐊᖅᑐᑦ ᒪᓕᒐᓐᓂ, ᐊᕐᑭᒃᑕᐅᓯᒪᔪᓐᓂ ᓯᑉᑕᒻᐸ 3, 2009. ᓄᓇᕗᒻᒥ ᐊᕙᑎᓕᕆᔨᑦ ᑲᑎᒪᔨᖏᑦ ᐃᓱᒪᓕᐅᓚᐅᕐᒪᑕ ᐊᔨᐅᖏᒻᒪᑦ ᒪᓕᒐᖅ 38.1 ᖃᓄᐃᓕᐅᕐᑯᔨᓂᕐᒧᑦ ᑎᒥᐅᔪᒥᒃ ᑎᑎᕋᖅᓯᒪᔪᓂᒃ ᖃᐅᔨᒪᔪᑎᖅᑲᕈᒪᔪᓂᒃ ᑭᖑᓪᓕᕐᒥ ᑐᓴᓐᓂᕐᒥ ᑕᑯᒃᓴᐅᕐᑯᔨᓗᓐᓂ ᐅᑉᓗᑦ

ᐃᓗᐊᓐᓂ (30) ᓯᕗᓂᖓᓂ ᑐᓴᓐᓂᐅᓂᐊᖅᑐᑉ (ᐅᑯᐊᕐᕕᒃᓴᖓ ᑐᑭᓯᐊᑕᐅᔪᑦ ᓄᓇᕗᒻᒥ ᐊᕙᑎᓕᕆᔨᑦ ᑲᑎᒪᔨᖏᓐᓂ ᓯᕗᓂᖓᓂ ᑭᖑᓪᓕᕐᒥᒃ ᑐᓴᓐᓂᐅᑉ ᑎᑎᖃᖅᓯᒪᖕᒪᑕ ᑭᖑᓪᓕᕐᒥ ᑐᓴᓐᓂᐅᑉ ᑲᑎᒪᕐᔪᐊᕐᓂᖓᑕ ᐃᓱᒪᓕᐅᑕᐅᔪᑉ ᑎᑎᖃᖏᓐᓂ, Section 5.3).

ᑭᖑᓪᓕᕐᒥ ᑐᓴᓪᓂᕐᒥ, ᖃᓄᐃᓕᐅᕈᑎᑦ ᐅᖃᐅᓯᐅᓂᖏᑦ ᐊᕿᒃᑕᐅᓂᐊᖅᐳᑦ ᐅᖃᐅᓯᖏᑎᒍᑦ ᐊᕿᒃᑕᐅᓂᐊᖅᐳᑦ. ᑭᖑᓂᖓᓂ ᖃᓄᐃᓕᐅᕈᑎᒃᓴᑦ ᐅᖃᐅᓯᐅᓚᐅᓂᒃᐸᑕ ᑭᖑᓪᓕᕐᒥ ᑐᓴᓐᓂᕐᒥ, ᓄᓇᕗᒻᒥ ᐊᕙᑎᓕᕆᔨᑦ ᑲᑎᒪᔨᖏᑦ ᑲᑎᒪᑎᑦᓯᓂᐊᖅᐳᑦ ᓄᓇᓕᖕᒥᐅᓂᒃ ᑲᑎᒪᔪᐊᕐᓂᕐᒥᒃ. ᑎᒥᐅᔪᒃᑕᑦ ᖃᐅᔨᒪᑎᐊᖅᑐᓂᒃ ᓴᕿᑎᑦᓯᕐᑯᔭᐅᕗᑦ ᖃᓄᐃᓕᐅᕈᑎᒃᓴᑦ ᐊᒻᒪ ᓄᓇᓕᖕᓂ ᑲᑎᒪᓂᖃᓕᖅᐸᑕ ᐊᔭᕿᖁᑉᓗᕆᑦ ᑲᑎᒪᔭᖅᑐᖅᓯᒪᔪᑦ ᐊᓯᖏᓪᓗ ᐃᓚᐅᔪᑦ ᐊᐱᕆᓱᐊᕐᓂᖅᐸᑕ ᑭᐅᔪᓐᓇᑎᐊᕐᑯᐸᓗᕆᑦ.

ᓄᓇᕗᒻᒥ ᐊᕙᑎᓕᕆᔨᑦ ᑲᑎᒪᔨᖏᑦ ᐊᔪᕆᑎᑕᐅᕗᑦ ᐊᓯᐊᖑᖅᓯᓂᕐᒥᒃ ᑲᑎᒪᔪᑕᐅᓂᐊᖅᑐᓂᒃ ᑭᖑᓪᓕᕐᒥ ᑐᓴᓐᓂᕐᒥ ᐱᔭᕇᖃᖅᐸᑕ, ᓄᓇᕗᒻᒥ ᐊᕙᑎᓕᕆᔨᑦ ᑲᑎᒪᔨᖏᑦ ᐊᕿᒃᓯᓚᐅᕐᒪᑕ ᑭᖑᓪᓕᕐᒥᒃ ᑐᓴᓐᓂᕐᒥ ᓴᓇᑕᐅᓕᑉ ᐊᑯᓂᖓᓂ ᓯᑉᑕᒻᐸ 18, 2017. ᑕᒪᓐᓇ ᐃᓱᒪᓕᐅᑕᐅᓯᒪᔪᖅ ᑐᓴᒐᒃᓴᖅᑕᑦ ᑐᓂᔭᐅᓯᒪᓂᐊᕐᒪᑕ ᐊᒻᓂᑯ ᐃᒍᒃᑯᓐᓂᑦ ᓯᕗᓂᖓᓂ ᑭᖑᓪᓕᕐᒥᒃ ᑐᓴᓐᓂᐅᑉ ᐊᒻᒪ ᑐᓂᔭᐅᓯᒪᓗᑎᒃ ᓄᓇᕗᒻᒥ ᐊᕙᑎᓕᕆᔨᑦ ᑲᑎᒪᔨᖏᓐᓄᑦ.

ᓄᓇᕗᒻᒥ ᐊᕙᑎᓕᕆᔨᑦ ᑲᑎᒪᔨᖏᑦ ᐃᑲᔪᖅᑐᐃᕗᑦ ᑎᒥᐅᔪᑦ ᐱᓕᓇᖃᑎᒥᖁᑉᓗᒥᑦ ᐅᖃᐅᓯᖃᖅᑐᑎᒃ ᖃᓄᐃᓕᐅᕈᑎᒃᓴᓄᑦ ᐅᖃᐅᓯᐅᔭᕆᐊᖃᖅᑐᑦ, ᐊᒻᒪ ᓇᖕᒥᓂᖃᖅᑐᖅ ᐃᑲᔪᖅᑐᕆᐅᑲᓂᖅᐳᖅ ᐱᓂᐊᕐᓂᖁᖅᑕᖏᓐᓂᒃ ᑲᔪᓯᑎᑦᓯᕐᑯᐸᓗᒍ ᓇᓗᓇᐃᖅᓯᒪᔪᓐᓂ Appendix F ᐊᒻᒪ ᒪᓕᒡᓗᓐᓂ ᖃᓄᐃᓕᐅᕐᑯᔭᐅᔪᓐᓂᒃ ᓄᓇᕗᒻᒥ ᐊᕙᑎᓕᕆᔨᑦ ᑲᑎᒪᔨᖏᓐᓄᑦ ᐃᓗᐊᓂᓯᐅᖅᑐᓂᒃ ᓯᕗᓂᖓᓐᓂ ᑐᓴᓂᕐᒥ ᑲᑎᒪᔪᐊᕐᓂᕐᒥ ᐃᓱᒪᓕᐅᖅᑕᐅᓂᖓᑕ ᐅᓂᑉᑲᖓᓐᓂ ᑐᑭᓯᑲᓂᕈᑎᑦ ᐊᑐᕐᑯᔭᐅᓯᒪᔪᑦ.

ᐊᑎᓕᐅᖅᑕᐅᔪᖅ ᐅᑭᐅᓐᓂ 8 ᐅᐸᓗᒥ ᔪᓐ, 2017.

ᐃᓕᓴᐱ ᑯᐸᓚᓐ
ᐃᒃᓯᕙᐅᑖᖅ
ᓄᓇᕗᒻᒥ ᐊᕙᑎᓕᕆᔨᑦ ᑲᑎᒪᔨᖏᓐᓂ

ᓄᓇᕗᒻᒥ ᐃᒪᓕᕆᔨᑦ ᑲᑎᒪᔨᖏ

ᐅᑯᓄᖓ ᓄᓇᕗᒻᒥ ᐃᒪᓕᕆᔨᑦ ᑲᑎᒪᔨᖏ, ᑲᑐᔨᑉᓗᑎᒃ ᓄᓇᕗᒻᒥ ᐊᕙᑎᓕᕆᔨᑦ ᑲᑎᒪᔨᖏ ᐊᒻᒪ ᓄᓇᕗᒻᒥ ᐃᒪᓕᕆᔨᑦ ᑲᑎᒪᔨᖏᑦ ᓯᕗᓂᖓᓂ ᑐᓴᓂᐅᑉ ᑲᑎᒪᕐᔪᐊᕐᓂᕐᒥ ᐃᓱᒪᓕᐅᖅᑕᐅᔪᑉ ᐅᓂᑉᑳᖓᓂᒃ (PHC Decision Report) ᐅᖃᐅᓯᖃᓗᐊᖅᑐᖅ ᓄᓇᕗᒻᒥ ᐃᒪᓕᕆᔨᑦ ᑲᑎᒪᔨᖏᑕ ᐃᓱᒪᓕᐅᑎᖓᓐᓂᒃ ᑐᒃᓯᕋᐅᒻᒥᒃ ᑐᓂᔭᐅᓯᒪᔪᒥᒃ ᓄᓇᕗᒻᒥ ᐃᒪᓕᕆᔨᑦ ᑲᑎᒪᔨᖏᓐᓄᑦ ᔪᓚᐃ 8, 2016 ᐊᓂᑯ ᐃᒍᒃᑯᑦ ᒍᓗᓯᐅᖅᑎᖏᓐᓂᑦ (ᑐᒃᓯᕋᖅᓯᒪᔪᖅ) ᐊᓯᐊᙵᕆᐊᕈᑕᐅᔪᖅ ᐊᑐᖅᑐᒧᑦ ᓇᓗᓇᐃᑯᑕᖓ “A” ᐃᒥᕐᒧᑦ ᓚᐃᓴᐅᑉ ᓇᓴᐅᑎᖓ 2AM-MEA1525, ᑐᕋᓗᐊᖅᑐᖅ ᐊᐳᖅᑎᓇᖅᑐᒻᒥ ᒍᓗᓯᐅᕐᓂᕐᒧᑦ ᐱᓕᕆᐊᙵᔪᒧᑦ (ᑐᒃᓯᕋᐅᑦ). ᐊᑐᖅᑎᓪᓗᒍ ᐊᒃᑐᐸ 3, 2016, ᓄᓇᕗᒻᒥ ᐃᒪᓕᕆᔨᑦ ᑲᑎᒪᔨᖏᑦ ᐃᓱᒪᓕᐅᓚᐅᕐᒪᑕ ᐱᓕᕆᐊᙳᓂᐊᖅᑐᖅ ᒪᓕᒐᖃᕆᐊᖃᕐᒪᑦ ᐊᓯᐊᓂᒃ ᓇᓗᓴᐃᑯᑕᖓ “A” ᐃᒥᕐᒧᑦ ᓚᐃᓴᐅᑉ, ᐊᒻᒪ ᓄᓇᕗᒻᒥ ᐃᒪᓕᕆᔨᑦ ᑲᑎᒪᔨᖏᑦ ᐃᓱᒪᓕᐅᕈᑎᖃᕐᓂᐊᕐᒪᑦ ᑐᒃᓯᕋᐅᒻᒥᒃ ᓄᑕᙳᓕᕐᓗᒍ ᓇᓗᓇᐃᑯᑕᖓ “A” ᐃᒥᕐᒧᑦ ᓚᐃᓴᓐ (2AM-WTP----) ᐊᓂᑯ ᐃᒍᒃᑯᓐᓄᑦ ᐊᓯᐊᙵᕆᐊᕐᑯᔭᖓᖅ ᐅᕗᖓ ᓇᓗᓇᐃᑯᑕᖓ “A” ᐃᒥᕐᒧᑦ ᓚᐃᓴᓐ 2AM-MEA1525 ᐊᐳᖅᑎᓇᖅᑐᒻᒥ ᒍᓗᓯᐅᕐᓂᕐᒧᑦ ᐅᔭᕋᒃᑕᕆᐊᑦ.

ᐃᒪᓕᕆᔨᑦ ᑲᑎᒪᔨᖏᑦ ᑐᓴᕈᒻᒥᒃ ᓄᐃᑎᑦᓯᓚᐅᖅᐳᑦ ᑐᒃᓯᕋᐅᒪᒧᑦ ᔭᓄᐊᕆ 27, 2017 ᑲᑐᔨᑉᓗᑎᒃ ᑎᑎᕋᖅᓯᒪᓂᖓᒍᑦ ᓄᓇᕗᒻᒥ ᐊᕙᑎᓕᕆᔨᑦ ᑲᑎᒪᔨᖏᓪᓗ, ᐅᑉᓗᖏᓐᓂᒃ ᐊᕿᒃᓯᑉᓗᑎᒃ ᖃᓄᐃᓕᐅᕈᑎᑦ ᑲᑎᒪᓂᖏᓐᓂ, ᓄᓇᓕᖕᓂ ᑲᑎᒪᓂᐅᔪᒥᑦ ᐊᒻᒪ ᓯᕗᓂᖓᓂ ᑐᓴᓂᐅᑉ ᑲᑎᒪᕐᔪᐊᓂᖓᓐᓂᑦ ᖃᒪᓂ'ᑐᐊᕐᒥ, ᐃᓱᒪᓕᐊᕆᔭᐅᓯᒪᔪᑦ ᐊᑯᓐᓂᖓᓂ ᐃᐳᕆ 24, 2017 ᐊᒻᒪ ᒪᐃ 1, 2017. ᖃᓄᐃᓕᐅᕈᑎᑦ ᑲᑎᒪᓂᖓᑦ ᐊᒻ ᑐᓴᓂᐅᑉ ᓯᕗᓂᖓᓂ ᑲᑎᒪᕐᔪᐊᕐᓂᖅ ᑐᒃᓯᕋᐅᒪᒧᑦ ᓄᓇᓕᖕᒥ ᖃᓂᑦᑐᖅᑕᒻᒥ ᐃᓚᐅᖅᐳᑦ ᖃᒪᓂ'ᑐᐊᕐᒥᐅᑉ Hᐊᒻᓚᖓᓐᓂ, ᓄᓇᕗᒻᒥ ᐃᐳᕆ 28-29, 2017 (ᖃᓄᐃᓕᐅᕈᑎᑦ ᑲᑎᒪᓂᖓᑦ) ᐊᒻᒪ ᒪᐃ 1 ᑎᑭᓪᓗᒍ 2, 2017 (ᓯᕗᓂᖓᓂ ᑐᓴᓂᐅᑉ ᑲᑎᒪᕐᔪᐊᕐᓂᖅ). ᐅᓐᓄᖓᓂ ᐃᐳᕆ 27, 2017 ᓄᓇᕗᒻᒥ ᐊᕙᑎᓕᕆᔨᑦ ᑲᑎᒪᔨᖏᓐᓂᑦ ᐊᒻᒪ ᓄᓇᕗᒻᒥ ᐃᒪᓕᕆᔨᑦ ᑲᑎᒪᔨᖏᑕ ᐃᖃᓇᐃᔭᖅᑎᖏᑦ ᑲᑎᒪᑎᑦᓯᓚᐅᕐᒥᔪᑦ ᑐᒃᖥᖁᖃᐅᒻᒥᒃ.

ᐅᓇᐅᑎᓪᓗᒍ ᔫᓐ 6, 2017 ᓄᑕᐅᒥᐊᕈᑎᒃᑯᑦ 2017-03-P17-03, ᐃᓚᒋᔭᐅᔪᑦ ᕿᓇᓗᒐᐅᑉ ᐸᐱᕈᖓᑕ ᐅᔭᕋᖕᓂᐊᕐᕕᐅᑉ ᑲᑎᒪᔨᖏᑦ, ᑎᑯᐊᖅᓯᓚᐅᖅᐳᑦ ᓄᓇᕗᒻᒥ ᐃᒪᓕᕆᔨᑦ ᑲᑎᒪᔨᖏᑦ ᐃᓱᒪᓕᐅᒐᐅᕐᑯᑉᓗᒍ ᑐᒃᓯᕋᐅᑦ, ᐊᖏᖅᑕᐅᕐᑯᑉᓗᒍ ᐊᒻᒪ ᖃᓄᐃᓕᐅᕐᑯᑉᓗᒍ ᓴᕿᑎᑕᐅᓂᖓᓄᑦ ᑲᑐᔨᑉᓗᑎᒃ ᓄᓇᕗᒻᒥ ᐊᕙᑎᓕᕆᔨᑦ ᑲᑎᒪᔨᖏᑦ ᐊᒻᒪ ᓄᓇᕗᒻᒥ ᐃᒪᓕᕆᔨᑦ ᑲᑎᒪᔨᖏᑦ ᓯᕗᓂᖓᓂ ᑐᓴᓐᓂᐅᑉ ᐃᓱᒪᓕᐅᕈᑎᖓᑕ ᐅᓂᑉᑳᖓᓐᓂᒃ. ᐊᒻᒪ ᓱᓕ, ᐃᓱᒪᓕᐅᖅᑎᑦ ᐊᖏᓚᐅᕆᕗᑦ ᓴᕿᑎᑕᐅᓂᖓᓄᑦ ᖃᓄᐃᓕᐅᕈᑕᐅᓂᐊᖅᑐᑦ ᐃᒪᓕᕆᔨᑦ ᐃᓱᒪᓕᐅᑕᐅᓂᖓᓄᑦ ᑐᒃᓯᕋᐅᒪᒧᑦ. ᑖᓐᓇ ᖃᓄᐃᓕᐅᕈᑕᐅᓂᐊᖅᑐᖅ ᐃᓚᖃᖅᐳᖅ ᓄᓇᕗᒻᒥ ᐃᒪᓕᕆᔨᑦ ᑲᑎᒪᔨᖏᑕ ᑐᓴᖅᑎᑦᓯᓂᖓᓐᓂᒃ ᓯᕗᓂᕐᒥ ᐱᓕᕆᐊᒃᓴᒥᒃ ᐃᒪᓕᕆᔩᒃᑯᑦ ᐃᓱᒪᓕᐅᑕᐅᓂᖓᓄᑦ ᑐᒃᓯᕋᐅᑎᑉ ᐅᖃᐅᓯᐅᓗᓐᓂ ᐃᓄᓗᒃᑕᓐᓂ ᑐᓴᓐᓂᕐᒥ ᓄᓇᓕᖓᓂ ᖃᒪᓂ'ᑐᐊᑉ. ᐃᓄᓗᒃᑕᑦ ᑐᓴᑎᑕᐅᓂᖓ ᑲᑐᔨᖃᑎᒋᖕᓂᒃᑯᑦ ᑲᔪᓯᓚᖏᑐᖅ ᓄᓇᕗᒻᒥ ᐊᕙᑎᓕᕆᔨᑦ ᑲᑎᒪᔨᖏᑕ ᑭᖑᓪᓕᕐᒥ ᑐᓴᓐᓂᖓᓐᓂ, ᑭᓯᐊᓐᓂ ᐃᓱᒪᓕᐅᑕᐅᓂᖓ ᓄᓇᕗᒻᒥ ᐃᒪᓕᕆᔨᑦ ᑲᑎᒪᔨᖏᑕ ᐃᓄᓗᒃᑕᓐᓂᒃ ᑐᓴᓐᓂᖓᓐᓂ ᑲᔪᓯᓗᓐᓂ ᑭᖑᓂᖓᓐᓂ ᐱᐊᓂᖕᓂᖓᑕ ᓄᓇᕗᒻᒥ ᐊᕙᑎᓕᕆᔨᑦ ᑲᑎᒪᔨᖏᑕ ᑭᖑᓪᓕᕐᒥ ᑐᓴᓐᓂᖓᓐᓂ ᖃᐅᔨᓴᓂᐊᕐᓗᑎᒃ ᕿᓇᓗᒐᐅᑉ ᐸᐱᕈᖓᑕ ᐅᔭᕋᖕᓂᐊᕐᕕᐅᑉ ᑐᒃᓯᕋᐅᑎᖓ. ᓄᓇᕗᒻᒥ ᐃᒪᓕᕆᔨᑦ ᑲᑎᒪᔨᖏᑕ ᐃᓄᓗᒃᑕᓐᓂᒃ ᑐᓴᓐᓂᖓᑦ ᐊᕿᒃᑕᐅᓯᒪᕗᖅ ᓯᑉᑕᒻᐸ 25, 2017. ᖃᐅᔨᒪᔭᐅᓗᓐᓂ ᓄᓇᕗᒻᒥ ᐃᒪᓕᕆᔨᑦ ᑲᑎᒪᔨᖏᑕ ᑲᑎᒪᑎᑦᓯᓂᐊᕐᒪᑕ ᓄᓇᕗᒻᒥ ᐃᒪᓕᕆᔨᑦ ᑲᑎᒪᔨᖏᑕ ᐃᓄᓗᒃᑕᓐᓂᒃ ᑐᓴᓐᑎᑦᓯᓂᖓ ᑭᖑᓂᖓᓐᓂ ᓄᓇᕗᒻᒥ ᐊᕙᑎᓕᕆᔨᑦ ᑲᑎᒪᔨᖏᑕ ᑭᖑᓪᓕᕐᒥᒃ ᑐᓴᓐᓂᖓᓐᓂ, ᓄᓇᕗᒻᒥ ᐃᒪᓕᕆᔨᑦ ᑲᑎᒪᔨᖏᑦ ᐅᑯᐊᕐᓂᓚᖏᑐᑦ ᐃᓄᓗᒃᑕᓐᓂᒃ ᑐᓴᓐᓂᕐᒥᒃ, ᑐᓂᓯᑲᓂᓚᖏᑐᓪᓗ ᑐᒃᓯᕋᐅᒻᒥ ᐃᓱᒪᓕᐅᖅᑎᓄᑦ ᐃᓱᒪᒋᔭᐅᕐᑯᑉᓗᒍ ᐊᒻᒪ ᐱᓕᕆᐊᙳᓗᓐᓂ ᑐᒃᓯᕋᐅᑦ ᑭᓯᐊᓐᓂ ᓄᓇᕗᒻᒥ ᐊᕙᑎᓕᕆᔨᖅ ᑲᑎᒪᔨᖏᑦ ᖃᐅᔨᓴᓂᒃᐸᑕ ᕿᓇᓗᒐᐅᑉ ᐸᐱᕈᖓᑕ ᐅᔭᕋᖕᓂᐊᕐᕕᐅᑉ ᑐᒃᓯᕋᐅᑎᖓ ᐱᐊᓂᒃᑕᐅᓯᒪᓗᓐᓂ (ᐃᓱᒪᓕᐅᑕᐅᓂᖓ ᒥᓂᔅᑕᐅᑉ ᐱᔭᐅᓯᒪᓕᕐᓗᓐᓂ), ᑐᓴᕈᑎᑲᓂᑦ ᐱᔭᕆᐊᖃᖅᑐᑦ ᓱᓕ ᓄᓇᕗᒻᒥ ᐃᒪᓕᕆᔨᑦ ᑲᒪᑎᔨᖏᓐᓂᑦ ᐊᒻᒪ ᐃᓄᓗᒃᑕᓐᓂᒃ ᑐᓴᓐᓂᖅ ᐅᑯᐊᖅᓯᒪᓕᖅᐸᑦ. ᓄᓇᕗᒻᒥ ᐃᒪᓕᕆᔨᑦ ᑲᑎᒪᔨᖏᑕ ᐅᔨᕈᓱᒃᐳᑦ ᓄᓇᕗᒻᒥ ᐊᕙᑎᓕᕆᔨᑦ ᑲᑎᒪᔨᖏᑦ ᐊᑐᕐᑯᔨᓐᓂᖅᐸᑕ ᐊᒻᒪ ᒥᓂᔅᑕ ᓇᒻᒪᒃᓴᕐᓂᖅᐸᑦ ᐱᓕᕆᐊᐸ ᑐᒃᓯᕋᐅᑎᖓᓐᓂᒃ ᑲᔪᓯᕐᑯᔨᖏᓗᓐᓂ, ᓄᓇᕗᒻᒥ ᐃᒪᓕᕆᔨᑦ ᑲᑎᒪᔨᖏᑦ ᐃᓱᒪᓕᐅᕐᓂᕐᒥᒃ ᑐᓂᓯᓚᖏᑐᑦ ᑐᒃᓯᕋᐅᒪᒧᑦ.

ᑕᓐᓇ ᓯᕗᓂᖓᓂ ᑐᓴᖅᓂᐅᑉ ᑲᑎᒪᔩᑦᔪᐊᕐᓂᐅᑉ ᐃᓱᒪᓕᐅᑕᐅᓂᖓᑕ ᐅᓂᑉᑲᖓ ᓇᐃᓕᒋᐊᖅᓯᒪᔪᓂᒃ ᐱᑕᖃᖅᐳᖅ ᖃᓄᐃᓕᐅᕐᓂᑯᓂᒃ ᑲᑎᒪᓂᐅᓚᐅᖅᑐᒥ ᖃᓄᐃᓕᐅᕈᑲᐅᓂᐊᖅᑐᓂᒃ, ᓄᓇᓕᖕᓂᑦ ᑲᑎᒪᔮᖅᑐᖅᓯᒪᔪᓂᑦ ᓯᕗᓂᖓᓂᓗ ᑐᓴᖅᓂᐅᑉ ᑲᑎᒪᔩᑦᔪᐊᕐᓂᒥ ᑲᔪᓯᑎᑕᐅᑉᓗᓂ ᓄᓇᕗᒻᒥ ᐊᕙᑎᓕᕆᔨᑦ ᑲᑎᒪᔨᖏᑕ ᐃᖅᑲᐃᔭᖅᑎᖏᓐᓂᑦ, ᐃᒃᓯᕙᐅᑕᖖᒑᓂᑦ ᐊᒻᒪ ᓄᓇᕗᒻᒥ ᐃᒪᓕᕆᔨᑦ ᑲᑎᒪᔨᖏᑕ ᐃᖅᑲᐃᔭᖅᑎᖏᓐᓂᑦ. ᑕᑉᑯᐊ ᑲᑐᔨᑉᐳᑎᒃ ᐱᓕᕆᐊᖑᔪᑦ ᒪᓕᒃᑯᑎᒃ ᒪᓕᒐᕐ 14 ᓄᓇᕗᒻᒥ ᐃᒪᓕᕆᔨᑦ ᑲᑎᒪᔨᖏᑕ *ᒪᓕᒐᒃᓴᖏᓐᓂ ᐊᔪᕈᓐᓇᐃᖅᓴᕐᓂᕐᒧᑦ ᐊᒻᒪ ᑲᔪᓯᑎᑦᓯᓂᕐᒧᑦ* (ᒪᓕᒐᐃᑦ) ᐊᕿᒃᑕᐅᓯᒪᔪᑦ ᓄᓇᕗᒻᒥ ᐊᕙᑎᓕᕆᔨᑦ ᑲᑎᒪᔨᖏᓐᓄᑦ ᐊᒻᒪ ᓄᓇᕗᒻᒥ ᐃᒪᓕᕆᔨᑦ ᑲᑎᒪᔨᖏᓐᓄᑦ ᑐᕋᖓᐸᓗᑎᒃ ᖃᓄᐃᓕᐅᕈᑎᑦ ᑲᑎᒪᓂᖓᓐᓂᒃ, ᓄᓇᓕᖕᓂ ᑲᑎᒪᔮᖅᑐᖅᓯᒪᔪᓂᑦ ᐊᒻᒪ ᓯᕗᓂᖓᓂ ᑐᓴᖅᓂᐅᑉ ᑲᑎᒪᔩᑦᔪᐊᕐᓂᖓᓐᓂᑦ ᑲᔪᓯᑎᑕᐅᓚᐅᖅᑐᑦ ᓄᓇᕗᒻᒥ ᐊᕙᑎᓕᕆᔨᑦ ᑲᑎᒪᔨᖏᓐᓂᑦ ᐊᒻᒪ ᓄᓇᕗᒻᒥ ᐃᒪᓕᕆᔨᑦ ᑲᑎᒪᔨᖏᓐᓂᑦ.

ᐱᓗᐊᖅᑐᒥᒃ, ᓄᓇᕗᒻᒥ ᐃᒪᓕᕆᔨᑦ ᑲᑎᒪᔨᖏᑦ ᓇᓗᓇᐃᖅᓯᕗᑦ ᐊᑐᕐᑯᔭᐅᓯᒪᔩᓐᓂᒃ ᒪᓕᒋᐅᑉ ᓇᓗᓇᐃᑰᑕᖓᓂ 14.1 ᒪᓕᒐᕐᓂ, ᑐᓴᖅᓂᐅᑉ ᓯᕗᓂᖓᓂ ᑲᑎᒪᔩᑦᔪᐊᕐᓂᖅ ᐅᑯᓂᖓ ᐱᓕᕆᐊᖃᓚᐅᖅᐳᖅ ᑐᕋᖓᔪᓂᒃ ᑐᒃᓯᕋᐅᒻᒧᑦ:

- ᖃᓄᐃᓕᐅᕈᑕᐅᓂᐊᖅᑐᑦ ᓯᕗᓂᖓᓂ ᑐᓴᖅᓂᐅᑉ ᑐᓴᒐᒃᓴᓂᒃ ᐊᒥᖅᑲᖅᑎᖃᕐᓂᕐᒥᒃ;
- ᓇᓗᓇᐃᖅᑕᐅᓂᖏᓐᓂᒃ ᐃᓚᐅᖃᑕᐅᓯᐊᖅᑐᑦ ᑎᒥᐅᔪᑦ;
- ᑐᓂᔭᐅᓯᒪᔪᓂᒃ ᐃᓚᐅᖃᑕᐅᓯᐊᖅᑐᓂᑦ ᑎᒥᐅᔫᓂᑦ;
- ᐃᓱᒪᓗᑕᐅᔫᓂᒃ ᐱᓕᕆᐊᕆᔭᕆᐊᓕᖓᓂᒃ ᑐᓴᖅᓂᕐᒥ;
- ᐊᓯᐊᖑᕈᑕᐅᓂᐊᖅᑐᓂᒃ ᑐᒃᓯᕋᐅᒻᒥᒃ ᑐᑭᖃᑎᐊᓕᕐᑯᑉᐳᒍ;
- ᒪᓕᒐᒃᓴᐅᓂᐊᖅᑐᓂᒃ ᑐᓴᖅᓂᕐᒥ; ᐊᒻᒪ
- ᓇᓗᓇᐃᖅᓯᓗᖅᓂ ᐅᖃᐅᓯᐅᔭᕆᐊᓕᖕᓂᒃ ᐃᑲᔪᕈᑕᐅᓂᐊᖅᑐᓂᒃ ᐊᔪᕐᓇᕈᖕᓇᐃᕈᑕᐅᓂᐊᖅᑐᓂᒃ ᑲᔪᓯᑎᐊᕈᑕᐅᓂᐊᖅᑐᓂᒡᓗ ᑐᓴᖅᓂᕐᒥᒃ.

ᐃᓱᒪᓕᐅᑕᐅᔪᑦ ᖃᓄᐃᓕᓂᕆᓪᓗ ᐃᓗᐊᓂᓯᐅᖅᐳᑦ [Section 5](#) ᓯᕗᓂᖓᓂ ᑐᓴᖅᓂᐅᑉ ᑲᑎᒪᔩᑦᔪᐊᕐᓂᖓᑕ ᐃᓱᒪᓕᐅᑕᐅᔪᑉ ᐅᓂᑉᑲᖏᓐᓂ.

ᐊᑎᓕᐅᖅᑕᔪᖅ ᐅᐸᓗᒥ 8 ᔪᓐ, 2017

____
ᓘᑦᑎ ᑐᒻᒪᓯ
ᐃᒃᓯᕙᐅᑕᐅᑉ ᑐᖕᓕᐊ ᐊᒻᒪ ᐃᒃᓯᕙᐅᑕᖅ ᐅᑯᓄᖓ ᐃᓱᒪᓕᐅᖅᑎᑦ P17
ᓄᓇᕗᒻᒥ ᐃᒪᓕᕆᔨᑦ ᑲᑎᒪᔨᖏᑦ

ᐃᓗᓕᖏᑦ

ᑐᑭᒧᐊᒃᑎᑦᓯᔨᐅᑉ ᓇᐃᓈᖅᓯᒪᔪᑦ ᑐᓴᐅᒃᓴᓕᐊᖏᑦ.....iii
ᓇᐃᓪᓕᒥᐊᖅᑕᐅᓯᒪᔪᖅ ᑐᓴᐅᒪᔭᖅᓴᖅ.....vii
1.0 ᖃᓄᖅ ᐱᔾᔪᑎᓖᑦ ᐊᒻᒪᓗ ᓇᓗᓇᐃᒃᑯᓯᖅᑕᐅᕙᒃᑐᑦ ᓈᓴᐅᑎᓕᕐᑕᐅᓪᓗᑎᒃ.......... **Error! Bookmark not defined.**
1.1 ᓄᓇᕗᑦᒥ ᐊᕙᑎᓕᕆᔨᒃᑯᑦ ᑲᑎᒪᔨᖏᑦ/ᓄᓇᕗᑦᒥ ᐃᒥᓕᕆᔨᒃᑯᑦ ᑲᑎᒪᔨᖏᑦᑕ ᐊᐅᓚᑕᖏᑦ.....**Error! Bookmark not defined.**
2.0 ᐱᓕᕆᐊᒃᓴᑦ ᑐᒃᓯᕌᖅ ᐊᒻᒪᓗ ᑐᒃᓯᖅᑑᑎᑦ ᑲᒪᒋᔭᖏᑦ ᑲᑎᒪᔩᑦ.....2
2.1 ᐱᓕᕆᐊᒃᓴᖅ ᑐᒃᓯᕌᖅ ᓵᖓᓂ ᓄᓇᕗᑦᒥ ᐊᕙᑎᓕᕆᔨᒃᑯᑦ ᑲᑎᒪᔨᖏᑦᑕ.....2
2.2 ᑐᒃᓯᖅᑑᑎᑦ ᓵᖓᓂ ᓄᓇᕗᑦᒥ ᐃᒥᓕᕆᔨᒃᑯᑦ ᑲᑎᒪᔨᖏᑦᑕ.....12
3.0 ᐊᑑᑕᐅᕙᓚᐅᕐᓯᒪᔪᑦ ᒪᓕᒃᑕᐅᓪᓗᑎᒃ ᑕᐃᑦᓱᒪᓂ ᐱᓕᕆᐊᒃᓱᔾᔫᖓᔪᑦ ᑐᒃᓯᕌᑦ ᐊᒻᒪᓗ ᐃᒥᓕᕆᔾᔪᑎᒃᓴᑦ ᓚᐃᔅᓴᓂᒃ ᑐᒃᓯᖅᑑᑎᑎᒍᑦ.....15
3.1 ᓄᓇᒥ ᐊᑐᕈᑎᒃᓴᑦ ᐸᕐᓇᐃᒍᑎᑦ ᐊᑑᑕᐅᔭᕆᐊᓕᑦ.....16
3.2 ᐊᑑᑕᐅᕙᓚᐅᕐᓯᒪᔪᑦ ᐱᕐᑯᔭᕐᑎᒍᑦ ᓄᓇᕗᑦᒥ ᐊᕙᑎᓕᕆᔨᒃᑯᑦ ᑲᑎᒪᔨᖏᑦᑕ ᕿᒥᕐᕈᒍᑎᖏᑦ ᐱᓕᕆᐊᒃᓴᒥᒃ ᑐᒃᓯᕋᒥᒃ.....16
3.3 ᐊᑑᑕᐅᕙᓚᐅᕐᓯᒪᔪᑦ ᓄᓇᕗᑦᒥ ᐃᒥᓕᕆᔨᒃᑯᑦ ᑲᑎᒪᔨᖏᑦᑕ ᖃᓄᖅᑑᕈᑎᒃᓴᑦ ᑐᒃᓯᖅᑑᑎᒃᑯᑦ.....18
3.4 ᐊᑑᑕᐅᒥᐊᓕᑦ ᑲᑐᔾᔭᐅᓪᓗᑎᒃ ᑲᑎᒪᑎᑦᓯᒍᑏᑦ ᐱᓕᕆᐊᒃᓴᓕᕆᔾᔪᑎᓂᒃ ᐊᒻᒪᓗ ᓯᕗᓪᓕᖅᐹᑦ ᓈᓚᒥᐊᕐᓯᒪᑎᓪᓗᒋᑦ ᑲᑎᒪᔪᓂᒃ.....28
4.0 ᑐᓴᒃᓴᑦ ᓇᐃᓈᕐᓯᒪᔪᑦ ᑐᓂᔭᑦ ᐃᓚᐅᔪᓂᒃ.....29
4.1 ᓄᓇᕘᑦ ᑐᙵᕕᒃᑯᑦ ᑎᒥᖓᑦ.....30
4.2 ᑭᕙᓪᓕᖅ ᐃᓄᐃᑦ ᑲᑐᔾᔨᖃᑎᒌᑦ.....30
4.3 ᓄᓇᕘᑦ ᒐᕙᒪᒃᑯᑦ.....33
4.4 ᑲᓇᑕᒥ ᐊᕙᑎᓕᕆᔨᒃᑯᑦ ᐊᒻᒪᓗ ᓯᓚᐅᑉ ᐊᓯᔾᔨᐸᓪᓕᐊᓂᖓᓂᒃ.....34
4.5 ᑲᓇᑕᒥ ᐃᖃᓗᓕᕆᔨᒃᑯᑦ ᐊᒻᒪᓗ ᐃᒪᕐᒥᐅᑕᓕᕆᔨᒃᑯᑦ.....40
4.6 ᑲᓇᑕᒥ ᐋᓃᓂᐊᖃᓐᓇᖏᑦᑐᓕᕆᔨᒃᑯᑦ.....42
4.7 ᑲᓇᑕᒥ ᐃᓄᓕᕆᔨᑐᖃᒃᑯᑦ.....43
4.8 ᑲᓇᑕᒥ ᓄᓇᒥᐅᑕᓕᕆᔨᒃᑯᑦ.....48
4.9 ᑲᓇᑕᒥ ᐃᖏᕐᕋᔪᓕᕆᔨᒃᑯᑦ.....50
4.10 Agnico Eagle-ᑯᑦ ᐅᔭᕋᒃᑕᓇᐊᑦ (Agnico Eagle-ᑯᑦ, ᓇᖕᒥᓂᖓᑦ ᐅᖒᓗᑭᐊᖅ ᑐᒃᓯᕋᑦᑐᑦ) 51
4.11 ᐅᖃᐅᓯᒃᓴᑦ ᓇᐃᓈᕐᓯᒪᔪᑦ ᓄᓇᓕᖕᓂ ᑲᑎᒪᑎᑦᓯᑎᓪᓗᒋᑦ ᐊᒻᒪᓗ ᑭᒡᒐᖅᑐᕐᑐᑦ ᓄᓇᓕᖕᓂᒃ.....57
5.0 ᒪᓕᒃᑕᐅᒥᐊᓖᑦ ᐱᔾᔪᑎᓖᑦ ᖃᓄᖅᑑᕈᑎᓂᒃ ᓯᕗᓪᓕᕐᐹᓂᒃ ᓈᓚᒥᐊᕐᓯᒪᔪᖃᑦᑎᓪᓗᒍ ᑲᑎᒪᔪᓂᒃ **Error! Bookmark not defined.**
5.1 ᓇᓗᓇᐃᔭᖅᑕᐅᓯᒪᔪᑦ ᖃᓄᑐᐃᓐᓇᖅ ᐱᔾᔪᑎᓖᑦ ᐱᖏᓗᑕᑦ ᑐᒃᓯᕌᓂᒃ ᐅᕝᕙᓗᑭᐊᖅ ᑐᒃᓯᖅᑑᑎᒃᑯᑦ ᐱᔪᓂᒃ ᑲᔪᓯᒍᑎᒃᓴᓂᒃ ᑭᖑᓪᓕᕚᑦ/ᑭᒃᑯᑐᐃᓐᓇᐃᑦ ᐃᓄᐃᑦ ᓈᓚᒥᐊᕐᓯᒪᑎᓪᓗᒋᑦ ᑲᑎᒪᔪᓂᒃ.....66
5.2 ᐊᓯᕈᖅᑕᑦ ᐱᓕᕆᐊᒃᓱᔾᔫᖓᔪᑦ ᑐᒃᓯᕌᑦ ᐅᕝᕙᓗᑭᐊᖅ ᑐᒃᓯᖅᑑᑎᑦ ᐊᑑᑕᐅᖕᒑᕐᓗᑎᒃ ᐱᔾᔪᑎᒋᓪᓗᒋᑦ ᑐᑭᓯᓇᕐᓯᐊᓇᐊᖅᒪᑕ.....66
5.3 ᑲᑎᒪᑎᑦᓯᒍᑎᒃᓴᑦ ᖃᖓ ᓯᕗᓪᓕᕚᖅᓯᐅᑎᓂᒃ ᓈᓚᒥᐊᕐᓯᒪᑎᓪᓗᒋᑦ ᑲᑎᒪᔪᓂᒃ ᐅᖃᖃᑎᒌᖃᑦᑕᕐᓗᑎᒃ ᐸᕐᓇᑕᒥᓐᓂᒃ ᑐᓴᒃᓴᓂᒃ ᐊᒻᒪᓗ ᑭᖑᓪᓕᕚᖅᓯᐅᑎᑦ ᑭᒃᑯᑐᐃᓐᓇᐃᑦ ᐃᓄᐊᐃ ᓈᓛᒥᐊᕐᓯᒪᑎᓪᓗᒋᑦ ᑲᑎᒪᔪᓂᒃ.....67
5.4 ᐊᑑᑕᐅᒥᐊᓖᑦ ᒪᓕᒃᑕᐅᓗᑎᒃ ᑭᖑᓪᓕᕚᖅᓯᐅᑎᓂᒃ ᑲᑎᒪᑎᑦᓯᑎᓪᓗᒋᑦ ᓈᓚᒥᐊᕐᓯᒪᔪᖃᑦᑎᓪᓗᒍ.....68
5.5 ᐱᕙᓪᓕᐊᓂᓖᑦ ᐅᑯᓄᖓᖓᔪᑦ ᑭᖑᓪᓕᕚᖅᓯᐅᑎᑦ ᑭᒃᑯᑐᐃᓐᓇᐃᑦ ᓈᓚᒥᐊᕐᓯᒪᑎᓗᒋᑦ ᑲᑎᒪᔪᓂᒃ.....72

ᐃᓚᒋᓕᐅᑎᓯᒪᔪᑦ

ᐃᓚᒋᓕᐅᑎᓯᒪᔪᑦ A: ᐱᓕᕆᐊᒃᓴᓕᕆᔾᔪᑎᓂᒃ ᑲᑎᒪ�germᑎᖃᑦᑎᓪᓗᒋᑦ ᑲᑎᒪᔾᔪᑎᒃᓴᑦ ᕿᒪᓗᒐᐅᑉ ᓴᕐᐱᐊᕐᑰᐊᖓᓂ ᐃᑎᖅᓴᖅ ᐱᓕᕆᐊᒃᓴᖅ A-1
ᐃᓚᒋᓕᐅᑎᓯᒪᔪᑦ B: ᓯᕗᓪᓕᖅᐸᑦ ᓈᓚᒋᐊᕐᓯᒪᔪᖃᑦᑎᓪᓗᒍ ᑲᑎᒪᔪᓂᒃ ᑲᒪᔾᔪᑎᒃᓴᖅ ᕿᒪᓗᒐᐅᑉ ᓴᕐᐱᐊᕐᑰᐊᖓᓂ ᐃᑎᖅᓴᖅ ᐱᓕᕆᐊᒃᓴᖅ B-1
ᐃᓚᒋᓕᐅᑎᓯᒪᔪᑦ C: ᑐᓴᒐᒃᓴᑦ ᓇᐃᓈᕐᓯᒪᔪᑦ ᐊᑎᖏᑦ ᐃᓚᐅᔪᒃ ᓄᓇᓖᑦ ᑭᒡᒐᕐᑐᕐᑐᑦ ᑲᑎᒪᑎᓪᓗᒋᑦ, ᐱᓕᕆᐊᒃᓴᓕᕆᔾᔪᑎᓂᒃ ᑲᑎᒪᒍᑎᖃᑦᑎᓪᓗᒋᑦ ᐊᒻᒪᓗ ᓯᕗᓪᓕᕐᓯᐅᑎᑦ ᓈᓚᒋᐊᕐᓯᒪᔪᖃᑦᑎᓪᓗᒍ ᑲᑎᒪᔪᓂᒃ C-1
ᐃᓚᒋᓕᐅᑎᓯᒪᔪᑦ D: ᑎᑎᕋᖅᓯᒪᔾᔭᑦ ᐊᕙᑖᓂᑦᑐᑦ ᐊᒃᑐᖅᑕᐅᔪᑦ ᑐᑭᖏᑦ ᐊᒻᒪᓗ ᐃᒥᓕᕿᔾᔪᑎᒃᓴᑦ ᓚᐃᓴᑦ ᑐᒃᓯᖅᑑᑎᑦ ᑐᓂᔾᔭᑦ ..D-1
ᐃᓚᒋᓕᐅᑎᓯᒪᔪᑦ E: ᑎᑎᕋᖅᓯᒪᔾᔭᑦ ᐊᑐᑕᐅᒋᐊᖁᓪᓗᑦ ᓄᐊᑕᐅᓯᒪᔪᑦ ᐱᓕᕆᐊᒃᓴᓕᕆᔾᔪᑎᓂᒃ ᑲᑎᒪᔾᔪᑎᖃᑦᑎᓪᓗᒋᑦ ᐊᕙᑖᓃᑦᑐᑦ ᐊᒃᑐᕐᑕᐅᔪᑦ ᑐᑭᖏᑦ ᐊᒻᒪᓗ ᐃᒥᓕᕆᔾᔪᑎᒃᓴᑦ ᓚᐃᓴᑦ ᑐᒃᓯᖅᑑᑎᑦ E-1
ᐃᓚᒋᓕᐅᑎᓯᒪᔪᑦ F: ᑎᑎᕋᖅᓯᒪᔾᔭᑦ ᐊᑐᑕᐅᒋᐊᖁᓪᓗᑦ ᓄᐊᑕᐅᓯᒪᔪᑦ ᐱᓕᕆᐊᒃᓴᓕᕆᔾᔪᑎᓂᒃ ᑲᑎᒪᑎᑦᓯᔪᖃᑦᑎᓪᓗᒍ/ᓯᕗᓕᖅᓯᐅᑎᓂᒃ ᓈᓚᒋᐊᕐᓯᒪᑎᓪᓗᒋᑦ ᑲᑎᒪᔪᓂᒃ ᕿᒪᓗᒐᐅᑉ ᓴᕐᐱᐊᕐᑰᐊᖓᓂ ᐃᑎᖅᓴᖅ ᐱᓕᕆᐊᒃᓴᖅ ᑐᒃᓯᕚᖅ ᐊᒻᒪᓗ ᐃᒥᓕᕆᔾᔪᑎᒃᓴᑦ ᓚᐃᓴᒃᓴᑦ ᑐᒃᓯᖅᑑᑎᑦ No. 2AM-WTP----....F-1
ᐃᓚᒋᓕᐅᑎᓯᒪᔪᑦ G: ᑎᑎᕋᖅᓯᒪᔾᔭᑦ ᐱᔾᔪᑎᓖᑦ (ᓄᓇᕗᑦᒥ ᐃᒥᓕᕆᓃᒃᑯᑦ ᑲᑎᒪᓃᖏᑦᑕ ᑐᒃᓯᖅᑑᑎᑦ) ᑲᔪᓯᔪᑦ ᓯᕗᒧᑦ ᐅᑯᓄᖓ ᑭᒃᑯᑐᐃᓐᓇᐃᑦ ᐃᓄᐃᑦ ᓈᓚᒋᐊᕐᓯᒪᔪᖃᑦᑎᓪᓗᒍ ᑲᑎᒪᔪᓂᒃ....G-1

ᑎᑎᕋᖅᓯᒪᔾᔭᑦ ᐃᓗᓕᖏᑦ

ᑎᑎᕋᖅᓯᒪᔾᔭᑦ 1: ᑎᑎᕋᖅᓯᒪᔾᔭᑦ ᖃᓄᑐᐃᓐᓇᖅ ᐊᑐᑕᐅᕙᐅᔪᒪᔪᑦ ᓄᓇᐃᑦ, ᐃᒦᑦ ᐊᒻᒪᓗ ᐊᓯᖏᑦ ᐊᑐᐃᓐᓇᐃᑦ ᓇᒻᒥᓂᖁᑦ ᐊᑐᑎᒋᐊᖃᖅᓯᒪᔪᑦ ᐅᖅᑲᓗᕿᐊᖅ ᕿᓂᕐᑐᑦ ᐊᑐᑕᐅᒋᐊᓕᖓᓂᒃ....9
ᑎᑎᕋᖅᓯᒪᔾᔭᑦ 2: ᒪᓕᒃᑕᐅᒋᐊᖁᓪᓗᑦ ᐊᑐᑕᐅᓗᑎᒃ ᑕᐃᒪᖓᕐᓂᑕᑦ....20
ᑎᑎᕋᖅᓯᒪᔾᔭᑦ 3: ᐱᔾᔪᑕᐅᓪᓚᓇᒃᑐᑦ ᓴᕿᔪᔭᖏᑦ ᓄᓇᓕᖓᓂᒃ ᑭᒡᒐᖅᑐᕐᑐᑦ ᐊᒻᒪ ᓄᓇᖁᑦ ᐃᓄᖏᓐᓂᒃ......58

ᑎᑎᕋᖅᓯᒪᔾᔭᑦ ᓈᓴᐅᑏᑦ

ᓈᓴᐅᑦ 1: ᐊᖑᑎᓯᒪᔪᑦ ᐅᑉᓗᒥᒧᓄᑦ ᓄᓇᖑᐊᓕᕆᔾᔪᑎᑦ ᐊᒻᒪᓗ ᖃᓄᑎᒋ ᐊᑐᑕᐅᓲᕐᑐᑦ ᓄᓇᕗᑦᒥ ᐊᔭᑎᓕᕆᓃᒃᑯᑦ ᑲᑎᒪᓃᖏᑦᑕ ᕿᒥᕐᕈᒍᑎᖏᑦ ᐊᒻᒪᓗ ᓄᓇᕗᑦᒥ ᐃᒥᓕᕆᓃᒃᑯᑦ ᑲᑎᒪᓃᖏᑦᑕ ᑐᒃᓯᖅᑑᑎᖏᑦ ᕿᒪᓗᒐᐅᑉ ᓴᕐᐱᐊᕐᑰᐊᖓᓂ ᐃᑎᖅᓴᒥᒃ ᐱᓕᕆᐊᒃᓴᖅ ᑐᒃᓯᕚᖅ....1
ᓈᓴᐅᑦ 2: ᑐᒃᓯᕚᖅ ᐱᓕᕆᐊᒃᓴᐅᑉ ᐃᓗᓕᖏᑦ (ᐱᔪᑦ ᕿᒪᓗᒐᐅᑉ ᓴᕐᐱᐊᕐᑰᐊᖓᓂ ᐃᑎᖅᓴᖅ ᐱᓕᕆᐊᒃᓴᖅ ᑐᒃᓯᕚᑉ ᖃᓄᐃᑦᑑᓂᖓ, ᖃᓄᐃᓪᓗᐊᕐᑐᖅ 1)....3
ᓈᓴᐅᑦ 3: ᕿᒪᓗᒐᐅᑉ ᓴᕐᐱᐊᕐᑰᐊᖓᓂ ᓄᓇᒥ ᐋᕿᒃᓯᒪᔾᔭᑦ (ᐅᕙᖓᑦ ᕿᒪᓗᒐᐅᑉ ᓴᕐᐱᐊᕐᑰᐊᖓᓂ ᐃᑎᖅᓴᒥ ᐱᓕᕆᕙᒃᓴᖅ ᑐᒃᓯᕚᑉ ᖃᓄᐃᑦᑑᓂᖓᓂᒃ ᐅᓂᒃᑳᖅ, ᖃᓄᐃᓪᓗᐊᕐᑐᖅ 1)....10

LIST OF ACRONYMS - ᑎᑎᕋᖅᓯᒪᔭᑦ ᓇᐃᓈᕐᓯᒪᔪᑦ ᑐᑭᖏᑦ

AWAR	All-Weather Access Road ᖃᖓᓕᒫᖅ ᐊᕐᑯᑕᐅᓲᖅ
CREMP	Core Receiving Environmental Monitoring Program ᕿᑎᖓᓃᑦᑐᑦ ᐊᕙᑖᓃᑦᑐᓂᒃ ᖃᐅᔨᓴᕈᑎᑦ ᐱᓕᕆᔾᔪᑎᑦ
DFO	Fisheries and Oceans Canada ᐃᖃᓗᓕᕆᔨᒃᑯᑦ ᐊᒻᒪᓗ ᐃᒪᕐᒥᐅᑕᓕᕆᔨᒃᑯᑦ ᑲᓇᑕᒥ
ECCC	Environment and Climate Change Canada ᐊᕙᑎᓕᕆᔨᒃᑯᑦ ᐊᒻᒪᓗ ᓯᓚᐅᑉ ᐊᓯᔾᔨᐸᓪᓕᐊᓂᖓᓂᒃ ᑲᓇᑕᒥ
EIS	Environmental Impact Statement ᐊᕙᑖᓃᑦᑐᑦ ᐊᒃᑐᖅᑕᐅᔪᑦ ᑐᑭᖏᑦ
EMZ	Effective Mixing Zone ᐋᑐᑕᐅᔪᓐᓇᕐᑐᖅ ᐃᖑᓚᖅᕕᒃ ᓄᓇᒥ
GN	Government of Nunavut ᓄᓇᕗᑦ ᒐᕙᒪᒃᑯᑦ
HC	Health Canada ᐋᓐᓂᐊᖃᓐᓇᖏᑦᑐᓕᕆᔨᒃᑯᑦ ᑲᓇᑕᒥ
HTO	Hunters and Trappers Organization ᐊᖑᓇᓱᒃᑏᑦ ᑲᑐᔾᔨᖃᑎᒌᖏᑦ
IIBA	Inuit Impact Benefit Agreement ᐃᓄᐃᑦ ᐊᒃᑐᐊᓂᖃᖅᕕᖏᑦ ᐊᖏᕈᑎᑦ
INAC	Indigenous and Northern Affairs Canada ᐃᓄᓕᕆᔨᑐᖃᒃᑯᑦ
IR	Information Request ᑐᓴᕋᒃᓴᓂᒃ ᑐᒃᓯᕋᐅᑎᑦ
KIA	Kivalliq Inuit Association ᑭᕙᓪᓕᕐᒥ ᐃᓄᐃᑦ ᑲᑐᔾᔨᖃᑎᒌᑦ
km	Kilometre ᑲᓛᒦᑕ
Mt	Million Tonnes ᐃᒃᑕᕆᓐᓂᓕᒃ ᒥᓕᐊᓐ ᑕᓐᓯᓂᒃ
NIRB	Nunavut Impact Review Board ᓄᓇᕗᑦᒥ ᐊᕙᑎᓕᕆᔨᒃᑯᑦ ᑲᑎᒪᔨᖏᑦ
NPA	*Navigation Protection Act ᐃᖏᕐᕋᔪᑦ ᐊᖁᑎᖏᓐᓂᒃ ᓴᐳᔾᔨᒍᑏᑦ ᐱᖁᔭᑦ*
NPC	Nunavut Planning Commission ᓄᓇᕗᑦᒥ ᐸᕐᓇᐃᔩᑦ ᑲᒥᓴ
NRCan	Natural Resources Canada ᓄᓇᒥᐅᑕᓕᕆᔨᒃᑯᑦ
NTI	Nunavut Tunngavik Incorporated ᓄᓇᕗᑦ ᑐᙵᕕᒃᑯᑦ ᑎᒥᐊᑦ
NuPPAA	*Nunavut Planning and Project Assessment Act* ᓄᓇᕗᑦᒥ ᐸᕐᓇᐃᒍᑏᑦ ᐊᒻᒪᓗ ᐱᓕᕆᐊᒃᓴᓂᒃ ᕿᒥᕐᕈᒍᑏᑦ ᐱᖁᔭᑦ
Nunavut Agreement	*Agreement between the Inuit of the Nunavut Settlement Area and Her Majesty the Queen in right of Canada ᐊᖏᕈᑎᑦ ᐊᑯᕐᖓᓐᓂ ᐃᓄᐃᑦ ᓄᓇᕗᑦ ᓄᓇᓕᖏᓐᓃᑦᑐᓂᒃ ᐊᒻᒪᓗ ᑯᐃᓐ ᐋᑐᑕᐅᑎᒍᓐᓇᖅᑕᖏᑦ ᑲᓇᑕᒥ*
NWB	Nunavut Water Board ᓄᓇᕗᑦᒥ ᐃᒥᓕᕆᔨᒃᑯᑦ ᑲᑎᒪᔨᖏᑦ
NWNSRTA	*Nunavut Waters and Nunavut Surface Rights Tribunal Act ᓄᓇᕗᑦᒥ ᐃᒥᕐᓂᒃ ᐊᒻᒪᓗ ᓄᓇᕗᑦᒥ ᓄᓇᐅᑉ ᖃᖓᓅᖓᔪᓂᒃ ᐋᑐᑕᐅᔪᓐᓇᕐᑐᑦ ᒪᓕᒐᕐᑎᒍᑦ ᐱᖁᔭᑦ*
PHC	Pre-hearing Conference ᓯᕗᓪᓖᑦ ᑲᑎᒪᑎᑦᓯᒍᑏᑦ
SSWQO	Site-Specific Water Quality Objective ᓄᓇᒥ ᓇᒥ ᐃᒥᓕᕆᔾᔪᑎᓂᒃ ᐱᔾᔪᑎᓖᑦ
TC	Transport Canada ᐃᖏᕐᕋᔪᓕᕆᔨᒃᑯᑦ ᑲᓇᑕᒥ
TEMP	Terrestrial Ecosystem Management Plan ᓄᓇᒥ ᓄᓇᑐᐃᓐᓇᕐᒥᐅᑕᓂᒃ ᐆᒪᔪᖅᑕᓕᖕᓂᒃ ᐋᕿᒃᓯᒪᒍᑎᑦ
TSF	Tailings Storage Facility ᐅᔭᕋᓐᓂᐊᕈᑎᒥᓂᖅᑕᓕᒃ ᐊᒃᑕᑯᑦ ᐃᓂᖓᑦ ᐱᓕᕆᕕᒃ
TSS	Total Suspended Solids ᑲᑎᖓᐅᓕᕋᐃᒐᒥᒃ ᑭᕕᓲᑦ ᐃᒃᑕᕆᑦᑐᑦ
WRSF	Waste Rock Storage Facility ᐛᔭᖅᑕᐅᓂᑯᑦ ᓄᓇᒥᒃ ᐊᒃᑕᑯᑦ ᐅᔭᖃᑦ ᐃᓂᒥᓃᑦᑐᑦ

1.0 ᖃᓄᖅ ᐱᔾᔪᑎᖓᑦ ᐊᒻᒪᓗ ᓇᓗᓇᐃᒃᑯᓯᖅᑕᐅᕙᒃᑐᑦ ᓈᓴᐅᑎᓕᕐᑕᐅᓪᓗᑎᒃ

ᒪᓕᒃᑐᑦ ᐱᕐᑯᓯᖅᔪᐊᕐᑎᒍᑦ ᐊᒻᒪᓗ ᐱᔪᓐᓇᕈᑎᖏᑦᑎᒍᑦ ᓄᓇᕗᑦᒥ ᐊᕙᑎᓕᕆᔨᒃᑯᑦ ᑲᑎᒪᔨᖏᑦᑕ ᐋᖅᑭᒃᓯᒪᔭᑦ ᐅᑯᑎᒎᓇ ᐱᕐᑯᓯᖅ 12 ᐊᖏᕈᑎᑦ ᐊᑯᕐᖓᓐᓂ ᐃᓄᐃᑦ ᓄᓇᓕᖏᓐᓂ ᐊᒻᒪᓗ ᑯᐃᓐ ᐋᑐᑕᐅᔪᓐᓇᖅᑎᑕᖏᑦ ᑲᓇᑕᒥ (ᓄᓇᕗᑦᒥ ᐊᖏᕈᑎᑦ) ᐊᒻᒪᓗ ᐱᕐᑯᓯᕐᔪᐊᕐᑎᒍᑦ ᐊᒻᒪᓗ ᐱᔪᓐᓇᕈᑎᖏᑦᑎᒍᑦ ᓄᓇᕗᑦᒥ ᐃᒥᓕᕆᔨᒃᑯᑦ ᑲᑎᒪᔨᖏᑦᑕ ᐋᖅᑭᒃᓯᒪᔭᑦ ᐅᑯᑎᒎᓇ ᐱᕐᑯᓯᖅ 13 ᓄᓇᕗᑦᒥ ᐊᖏᕈᑎᑦ, ᑲᑎᒪᔩᑦ ᒫᓐᓇᐅᔪᔪᖅ ᐱᓯᓈᔫᒪᑕ ᐱᓕᕆᐊᒃᓴᓕᕆᔾᔪᑎᓂᒃ ᕿᒥᕐᕈᓪᓗᑎᒃ ᐊᒻᒪᓗ ᓯᕗᓪᓕᖅᐹᒥ ᑲᑎᒪᔪᓂᒃ ᐃᓄᐃᒃ ᑮᒃᑯᑐᐃᓐᓇᐃᑦ ᑐᓵᑎᓪᓗᒋᑦ ᑲᑎᒪᔪᓂᒃ ᐅᑯᐊ Agnico Eagle-ᑯᑦ ᐅᔭᕋᒃᑕᕆᐊᑦ (Agnico Eagle-ᑯᑦ, ᓇᖏᓂᖔᑦ ᐅᑦᕙᓗᑭᐊᖅ ᑐᒃᓯᕋᖅᑐᑦ) "ᕿᓚᓗᒐᖑᐊᑉ ᓴᕐᐱᐊᖑᐊᖓ ᐃᑎᖅᓴᖅ" ᐱᓕᕆᐊᒃᓴᖅ ᑐᒃᓯᕌᖅ ᐊᒻᒪᓗ ᐃᒪᐃᑦᑐᒥᒃ "A" ᐃᒥᓕᕆᔾᔪᑎᖃᓪᓗᑎᒃ ᓚᐃᓴᒥᒃ ᑐᒃᓯᖅᑑᑎᒃᑯᑦ.

ᒪᓕᒡᓗᑎᒃ *ᒪᓕᒃᑕᐅᓯᐊᓕᖏᒃ 18-ᑯᑦ* ᓄᓇᕗᑦᒥ ᐊᕙᑎᓕᕆᔨᒃᑯᑦ ᑲᑎᒪᔨᖏᑦ ᒪᓕᒡᓗᑎᒃ[1] ᐅᕝᕙᓗ *ᒪᓕᒡᓗᒍ 14* ᓄᓇᕗᑦᒥ ᐃᒥᓕᕆᔨᒃᑯᑦ ᑲᑎᒪᔨᖏᑦ ᒪᓕᒡᓗᑎᒃ[2] ᑲᑎᒪᔪᔪᑦ ᐱᓕᕆᐊᒃᓴᓕᕆᔾᔪᑎᓂᒃ ᐱᕐᑯᓯᕐᑎᒍᑦ ᖃᐅᔨᒪᓪᓚᕆᒃᑐᑦ (ᐋᑐᑕᐅᔪᔪᖅ ᐱᓕᕆᐊᒃᓴᓕᕆᔾᔪᑎᓂᒃ ᑲᑎᒪᔾᔪᑎᖃᑦᑎᓪᓗᒋᑦ) ᐊᐅᓚᒃᓯᔪᔪᑦ ᑲᑎᒪᓂᕐᒥᒃ ᓄᓇᕗᑦᒥ ᐊᕙᑎᓕᕆᔨᒃᑯᑦ ᑲᑎᒪᔨᖏᑦ ᐊᒻᒪᓗ ᓄᓇᕗᑦᒥ ᐃᒥᓕᕆᔨᒃᑯᑦ ᑲᑎᒪᔨᖏᑦᑕ ᐱᓕᕆᔨᖏᑦ ᐃᓚᐅᓪᓗᑎᓪᓗᒋᑦ ᓇᖏᓂᖔᑦ, ᐱᓕᕆᐊᖃᖃᑦᑕᖅᑐᑦ ᑲᔪᓯᑎᑦᓯᔫᑦ ᐱᓕᕆᐊᓂᒃ ᐊᒻᒪᓗ ᐊᓯᖏᑦ ᐃᓚᐅᔪᒪᓯᒪᔪᑦ ᐃᓚᐅᔪᔪᑦ ᖃᒪᓂᖅᑐᐊᒥ, ᓄᓇᕗᑦᒥ ᐱᒋᐊᖅᓯᑎᒃ ᐋᐳᕈ 28 ᑎᑭᑦᓯᒍ ᐋᐳᕈ 29, 2017-ᒥ. ᐱᓕᕆᐊᒃᓴᓕᕆᔾᔪᑎᓂᒃ ᑲᑎᒪᔾᔪᑎᖃᑦᑎᓪᓗᒋᑦ ᖃᐃᕐᑯᔭᐅᔪᔪᑦ ᐱᓕᕆᐊᒃᓴᓕᕆᔾᔪᑎᓂᒃ ᕿᒥᕐᕈᔩᑦ ᑲᑐᔾᔨᓪᓗᑎᒃ ᑖᒃᑯᕐᒥᒍᑦ ᑲᑎᒪᖃᑎᖃᖅᓯᑎᒃ ᑲᑎᒪᔩᑦ ᐱᓕᕆᔨᖏᓐᓂᒃ ᐅᔾᔨᖅᑑᑎᖃᓐᓂᐊᕐᒪᑕ ᐱᓕᕆᐊᒃᓴᓕᕆᔾᔪᑎᓂᒃ ᐱᔾᔪᑎᓕᖕᓂᒃ ᐊᕙᑖᓃᑦᑐᑦ ᐊᒃᑐᖅᑕᐅᔪᑦ ᑐᑭᖏᑦ ᑎᑎᕋᖅᓯᒪᔭᑦ ᐊᒻᒪᓗ ᑐᒃᓯᖅᑑᑎᓂᒃ ᐊᒻᒪᓗ ᑎᑭᐅᑎᔭᐅᔪᓐᓇᕐᓂᐊᕐᒪᑕ ᐅᔾᔨᓇᕐᓂᖅᓴᐃᑦ ᐊᒻᒪᓗ ᐅᑦᕙᓗᑭᐊᖅ ᐋᑐᑕᐅᕐᑯᓯᓄᑦ ᐅᑯᓇᓃᑦᑐᓃᒃ ᐊᕙᑖᓃᑦᑐᑦ ᐊᒃᑐᖅᑕᐅᔪᑦ ᑐᑭᖏᓐᓃᑦᑐᑦ ᑎᑎᕋᖅᓯᒪᔭᑦ ᐊᒻᒪᓗ ᑐᒃᓯᖅᑑᑎᑦ ᖃᓄᖅ ᐋᑐᑕᐅᔪᓇᕐᑐᑦ, ᖃᐅᔨᓴᕈᑏᑦ ᐅᑦᕙᓗᑭᐊᖅ ᐃᓯᐊᓅᖓᔪᑦ ᐱᔭᕇᖅᑕᐅᓚᐃᑉᐸᑕ ᑕᒪᒃᑯᓄᖓᖓᔪᑦ ᐃᑲᔪᕐᑕᐅᓂᖃᔪᖏᒻᒪᑕ ᕿᒥᕐᕈᔨᓄᑦ, ᓯᕗᓪᓕᖅᐹᒥ ᐃᓄᐃᑦ ᑐᓵᑎᓪᓗᒋᑦ ᑲᑎᒪᔪᓂᒃ ᐃᓚᐅᓚᐅᕐᑎᓇᒋᑦ ᐅᕙᖓᖓᔪᒥᒃ ᕿᓚᓗᒐᖑᐊᑉ ᓴᕐᐱᐊᖑᐊᖓ ᐃᑎᖅᓴᓕᐊᖑᓛᖅᑐᖅ ᐱᓕᕆᐊᒃᓴᖅ.

ᒪᓕᒃᑕᐅᓗᑎᒃ ᒪᓕᒃᑕᐅᓯᐊᓕᒃ 21.1 ᐅᑯᓇᓃᑦᑐᑦ ᓄᓇᕗᑦᒥ ᐊᕙᑎᓕᕆᔨᒃᑯᑦ ᑲᑎᒪᔨᖏᑦᑕ ᒪᓕᓯᐊᓕᖏᑦ ᐋᑐᑎᓗᒋᑦ, ᐊᐅᓚᑦᓯᒍᓐᓇᐅᑎᖏᑦ ᐃᓄᓕᒫᓂᒃ ᑲᑎᒪᑎᑦᓯᑎᓪᓗᒋᑦ ᐋᑐᑎᑎᓪᓗᒋᑦ ᐱᕐᑯᓯᕐᑎᒍᑦ, ᓄᓇᕗᑦᒥ ᐊᕙᑎᓕᕆᔨᒃᑯᑦ ᑲᑎᒪᔨᖏᑦ ᑲᑎᒪᑎᑦᓯᑐᐃᓐᓇᕆᐊᖓᑦ ᐃᓄᓕᒫᑦ ᑲᑎᒪᖃᑕᐅᑎᓪᓗᒋᑦ ᐃᓚᐅᔪᓪᓗ ᓯᕗᕐᖓᒍᑦ ᐅᑉᕙᓗᑭᐊᖅ ᑭᖑᕐᖓᒍᑦ ᐋᖅᑭᒃᑕᐅᓚᐅᖅᑎᓪᓗᒍ ᐅᐸᓗᖓ ᑲᑎᒪᓐᓇᐅᓖᖅᑑᑉ. ᐃᓄᓕᒫᑦ ᑲᑎᒪᖃᑕᐅᑐᐃᓐᓇᕆᐊᖓᑦ ᑎᑎᕋᖅᓯᒪᔪᑎᒍᑦ ᐅᑉᕙᓗᑭᐊᖅ ᐅᖃᓕᒪᔪᓂᒃ ᑐᓴᓗᑎᒃ, ᐅᖃᓚᐅᑎᒃᑯᑦ ᐅᑉᕙᓘᓐᓃᑦ ᑕᒃᑯᖏᓐᓂ ᐊᒻᒪᓗ ᑲᑎᒪᔾᔪᑎᖃᓪᓗᑎᒃ ᓇᓕᐊᓐᓂᑐᐃᓐᓇᖅ ᐅᑯᓇᓃᑦᑐᓂᒃ ᐱᔾᔪᑕᐅᔪᖃᑦᑎᓪᓗᒍ:

a) ᐋᕿᓱᕐᓗᒋᑦ ᑐᑭᓕᐅᖅᓯᒪᑦᓯᐊᕐᑐᑦ ᐱᔾᔪᑕᐅᔪᑦ ᐊᐱᕐᑯᑎᑦ;
b) ᓇᓗᓇᐃᖅᑕᐅᓯᒪᕙᓲᕐᓗᑎᒃ ᐃᓚᐅᓂᐊᕐᑐᑦ ᑲᔪᓯᑎᑦᓯᔨᓄᑦ ᐱᒃᑰᔨᔨᓄᑦ ᓈᓚᒥᐊᕐᓯᒪᔪᖃᓂᐊᑎᓪᓗᒍ;
c) ᓇᓗᓇᐃᖅᑕᐅᖃᑦᑕᕐᓗᑎᒃ ᐊᒻᒪᓗ ᐊᑎᓕᐅᖃᑦᑕᕐᓗᑎᒃ ᑲᑎᒪᖃᑕᐅᔭᖅᑐᖅᓯᒪᔪᑦ ᑭᒡᒐᑐᖅᑏᑦ;
d) ᑭᒃᑯᓂᒃ ᑭᒡᒐᑐᕐᑐᑦ ᖃᓄᕐᓗ ᐱᔾᔪᑎᖃᒻᒪᖔᑕ ᐃᓚᐅᔪᑦ;
e) ᓇᓗᓇᐃᖅᑕᐅᓗᑎᒃ ᖃᐅᔨᒪᔨᒋᔭᑦ ᐊᑎᖃᖃᑕᐅᔪᑦ ᑎᑎᕋᖅᓯᒪᔪᓂ;
f) ᐅᔾᔨᑐᑦᓯᐊᕐᓗᒋᑦ ᐃᓚᐅᔪᑦ ᐃᑲᔪᕐᑕᐅᓂᐊᕐᒪᖔᑕ ᑲᑎᒪᖃᑕᐅᓂᕐᒧᑦ ᖃᓄᖅᑑᕈᑎᑦ ᐋᑐᑕᐅᑎᓪᓗᒋᑦ;
g) ᐋᖅᑭᒃᓯᒪᔭᑦ ᑲᑎᒪᔾᔪᑎᒃᓴᑦ ᑭᐅᔭᐅᖃᑦᑕᕐᓗᑎᒃ ᑎᑎᕋᖅᓯᒪᔪᑎᒍᑦ ᐊᒻᒪᓗ ᑐᓴᒐᒃᓴᑦ ᑐᒃᓯᕌᑦ ᐃᓄᓕᒫᑦ ᑲᑎᒪᓚᐅᖏᓐᓂᖏᓐᓂ;
h) ᑭᖑᓪᓕᖅᐹᑦ ᐋᑐᑕᐅᕆᐊᖓᑦ ᒪᓕᒃᑕᐅᓗᑎᒃ ᐃᓄᓕᒫᑦ ᐃᓚᐅᑎᓪᓗᒋᑦ ᑲᑎᒪᔪᓄᑦ; ᐊᒻᒪᓗ
i) ᖃᓄᖅᑑᕈᑕᐅᓗᑎᒃ ᖃᓄᑐᐃᓐᓇᖅ ᐊᓯᖏᓐᓂᒃ ᐱᔾᔪᑎᖓᑦ ᐃᑲᔪᕐᓂᖃᑐᐃᓐᓇᕆᐊᖓᑦ ᐱᔭᕆᐊᑐᖏᓐᓂᖅᓴᒃᑯᑦ ᑲᑎᒪᑎᒃᓴᑦ.

ᐊᔾᔨᐸᓗᖏᑦ, ᒪᓕᒃᓗᒋᑦ ᒪᓕᒃᑕᐅᕐᑯᔭᑦ 14-ᒥ ᓄᓇᕗᑦᒥ ᐃᒥᓕᕆᔨᒃᑯᑦ ᑲᑎᒪᔩᑦ *ᒪᓕᓯᐊᓕᖏᑦ ᐊᒻᒪᓗ ᐋᑐᑎᖃᑦᑕᕐᓗᒋᑦ ᐊᒻᒪᓗ ᐱᓕᕆᓗᑎᒃ ᐃᓄᓕᒫᑦ ᑲᑎᒪᖃᑕᐅᑎᓪᓗᒋᑦ, ᐊᐅᓚᑦᓯᒍᑎᓗᒋᑦ ᓈᓚᒥᐊᖅᓯᒪᔪᑦ* ᑲᑎᒪᖃᑕᐅᑎᓪᓗᒋᑦ ᐋᑐᑕᐅᓯᐊᕐᓂᖓᑦ ᒪᓕᒐᕐᑎᒍᑦ, ᓄᓇᕗᑦᒥ ᐃᒥᓕᕆᔩᑦ ᑲᑎᒪᔨᖏᑦ ᐋᑐᑎᔪᓐᓇᕐᑐᑦ, ᐱᓕᕆᔨᒥᒎᑦ ᐅᑉᕙᓗᑭᐊᖅ ᑲᑎᒪᑎᑦᓯᓗᑎᒃ ᐃᓄᓕᒫᓂᒃ ᐃᓚᐅᔪᖃᑦᑎᓪᓗᒍ

---

[1] ᓄᓇᕗᑦᒥ ᐊᕙᑎᓕᕆᔨᒃᑯᑦ ᑲᑎᒪᔨᖏᑦᑕ *ᒪᓕᓯᐊᓕᖏᑦ ᐱᓕᕆᔾᔪᑎᑦ ᐅᐸᓗᖓ ᓯᑏᕝᕙᓃ* 3, 2009.

[2] ᓄᓇᕗᑦᒥ ᐃᒥᓕᕆᔨᒃᑯᑦ ᑲᑎᒪᔨᖏᑦᑕ ᒪᓕᓯᐊᓕᖏᑦ ᐱᓕᕆᔾᔪᑎᑦ ᐊᒻᒪᓗ ᐱᓕᕆᔾᔪᑎᑦ ᑭᒃᑯᑐᐃᓐᓇᐃᑦ ᐃᓄᐃᑦ ᓈᓚᒥᐊᕐᓯᒪᑎᓪᓗᒋᑦ ᑲᑎᒪᔪᓂᒃ ᐅᐸᓗᖓ ᒪᐃ May 11, 2005.

ᑭᒃᑯᑐᐃᓐᓇᕐᓂᒃ, ᓇᓪᓕᐊᒃᑯᑐᐃᓐᓇᖅ ᑎᑎᕋᖅᓯᒪᔪᑎᒍᑦ, ᐅᖄᓚᐅᑎᒃᑯᓘᓐᓃᑦ ᐅᕝᕙᓗᑭᐊᖅ ᑕᒃᑯᖏᓐᓂ ᐃᓄᐃᑦ, ᑲᑎᒪᔾᔪᑎᖃᓪᓗᑎᒃ ᖃᓄᐃᓐᓇᖅ ᒪᑯᓄᙵᙵᔪᓂᒃ ᐱᔾᔪᑎᓕᖕᓂᒃ:

a) ᐋᑐᑕᐅᖃᑦᑕᕐᓗᑎᒃ ᒪᓕᒃᑕᐅᒋᐊᓖᑦ ᐃᓄᓕᒫᑦ ᓈᓚᒋᐊᖅᓯᒪᖃᑕᐅᑎᓪᓗᒋᑦ (ᐃᓚᖃᓪᓗᑎᒃ ᐋᐅᓚᑕᑦ ᐱᓕᕆᐊᒃᓴᓂᒃ);
b) ᐅᕙᓂᐅᒐᔭᖅᑐᕆᔭᖅ ᐅᑉᓗᙵ, ᖃᑦᓯᖑᖅᑎᓪᓗᒍ, ᖃᓄᖅ ᐋᑐᑕᐅᓛᖅᑐᑦ, ᓇᒥ ᑭᖑᓪᓕᖅᐹᖅᓯᐅᑎᓂᒃ ᐃᓄᓕᒫᑦ ᑲᑎᖃᒪᑕᐅᑎᓪᓗᒋᑦ ᓈᓚᒋᐊᕐᓯᒪᑎᓪᓗᒋᑦ;
c) ᑲᑎᒪᔾᔪᑎᒃᓴᑦ ᐋᕿᒃᓯᒪᔭᑦ ᑎᑎᕋᖃᑦᑕᐅᑎᓗᑎᒃ ᓯᕗᙵᒍᑦ ᐊᒻᒪᓗ ᑐᓴᒃᓴᑦ ᑐᒃᓯᕌᑦ ᓯᕗᕐᖓᒍᑦ ᑭᖑᓪᓕᐹᖅᓯᐅᑎᑦ ᐃᓄᓕᒥᓂᒃ ᑲᑎᒪᖃᑕᐅᑎᓪᓗᒋᑦ;
d) ᑭᖑᓪᓕᖅᐹᓂᒃ ᐱᔾᔪᑎᓖᑦ ᑭᖑᓪᓕᐹᖅᓯᐅᑎᑦ ᐃᓄᓕᒫᑦ ᑲᑎᒪᖃᑕᐅᑎᓪᓗᒋᑦ;
e) ᓴᓇᕿᐅᑏᑦ, ᐅᖃᐅᓯᖅ ᐊᑐᕐᑕᐅᓗᓂ, ᑐᓵᔨᖃᓪᓗᑎᒃ, ᑎᑎᕋᖅᓯᒪᔩᑦ ᐅᖃᐅᓰᑦ ᒧᒥᒃᑎᖅᓯᒪᓗᑎᒃ ᐊᒻᒪᓗ ᓂᐱᓕᐅᖅᓯᒪᔭᐅᓗᑎᒃ ᑲᑎᒪᔾᔪᑎᑦ ᑕᒪᒃᑯᐊ ᐋᑐᑕᐅᔭᕆᐊᖃᒻᒪᑕ;
f) ᖃᓄᑐᐃᓐᓇᐃᓐᓇᖅ ᐊᓯᕈᖅᑐᑦ ᐃᒥᓕᕆᔾᔪᑎᓅᔦᑦ ᐱᔦᓐᓇᐅᑎᑦ ᑐᒃᓯᖅᑑᑎᒃᑯᑦ ᐱᔾᔪᑎᓖᑦ ᑐᑭᓯᔭᐅᑦᓯᐊᕐᓗᑎᒃ;
g) ᓇᓗᓇᐃᖅᑕᐅᓗᑎᒃ ᑭᒃᑯᑦ ᐃᓚᐅᔦᒪᔦᑦ ᑲᑎᒪᔪᓄᑦ ᑭᖑᓪᓕᐹᖅᓯᐅᑎᒃᑯᑦ ᐃᓄᓕᒫᑦ ᑲᑎᒪᖃᑕᐅᑎᓪᓗᒋᑦ;
h) ᐊᓯᖏᓐᓂᒃ ᐱᔾᔪᑎᓖᑦ ᐃᑲᔪᕐᓂᖃᕈᓐᓇᕐᑐᑦ ᑐᑭᓯᓐᓇᑦᓯᐊᕐᓂᖅᓴᐅᓗᑎᓪᓗᒋᑦ ᐃᓄᓕᒫᑦ ᑲᑎᒪᖃᑕᐅᑎᓪᓗᒋᑦ.

ᐅᑯᐊ ᐱᔾᔪᑎᓖᑦ ᑲᑎᒪᔦᖃᑦᑎᓪᓗᒍ ᐃᓚᐅᔦᑦ ᐊᑎᓕᐅᖅᓯᒪᔦᑦ ᐊᒻᒪᓗ ᑲᑎᒪᖃᑕᐅᓪᓗᑎᒃ ᐱᓕᕆᐊᒃᓴᓕᕆᔾᔪᑎᓂᒃ ᑲᑎᒪᔾᔪᑎᖃᑦᑎᓪᓗᒋᑦ ᐊᒻᒪᓗ ᐃᓄᓕᒫᑦ ᑲᑎᒪᔪᓄᑦ ᐃᓚᐅᑎᓪᓗᒋᑦ ᖃᒪᓂᖅᒧᐊᒥ (ᑕᑯᓗᒋᑦ Appendix A-ᒥ ᐊᒻᒪᓗ Appendix B-ᒥ ᐊᔾᔨᖏᓐᓂᒃ ᐱᕕᒃᓴᖅ ᑲᑎᒪᔾᔪᑎᒃᓴᑦ ᑐᑭᖏᓐᓂ):

- ᐅᑯᐊ Agnico Eagle-ᑯᑦ ᐅᔭᕋᒃᑕᕆᐊᑦ (Agnico Eagle-ᑯᑦ, ᓇᖏᓂᓖᑦ ᐅᕝᕙᓗᑭᐊᖅ ᑐᒃᓯᕋᑦᑐᑦ)
- ᓄᓇᕗᑦ ᑐᙱᕕᒃᑯᑦ ᑎᒥᐊᑦ
- ᑭᕙᓪᓕᖅ ᐃᓄᐃᑦ ᑲᑐᔾᔨᖃᑎᒌᑦ
- ᓄᓇᕗᑦ ᒐᕙᒪᒃᑯᑦ
- ᐊᕙᑎᓕᕆᔩᑦᑯᑦ ᐊᒻᒪᓗ ᓯᓚᐅᑉ ᐊᓯᔾᔨᑉᐸᓪᓕᐊᓂᖓᓂᒃ ᑲᓇᑕᒥ
- ᐃᖃᓗᓕᕆᔨᒃᑯᑦ ᐊᒻᒪᓗ ᐃᒪᕐᒥᐅᑕᓕᕆᔨᒃᑯᑦ ᑲᓇᑕᒥ
- ᐃᓄᓕᕆᔩᑐᖃᒃᑯᑦ
- ᓄᓇᒥᐅᑕᓕᕆᔨᒃᑯᑦ ᑲᓇᑕᒥ
- ᐃᖏᕋᔦᓕᕆᔨᒃᑯᑦ ᑲᓇᑕᒥ
- ᑲᓇᑕᒥ ᐅᑭᐅᕐᑕᕐᑐᒥ ᐱᕙᓪᓕᐊᔦᓕᕆᔨᒃᑯᑦ ᐱᒃᑯᔾᔨᑦ (ᐃᑲᔦᕐᑐᑦ ᒐᕙᒪᑐᖃᒃᑯᓐᓂᒃ ᐃᓚᐅᔦᑦ, ᑐᓂᓯᖏᑦᑐᑦ ᐱᓕᕆᐊᒃᓴᓕᕆᔾᔪᑎᓅᖓᔪᓂᒃ ᐱᓕᕆᕕᖏᓐᓂᒃ)

ᐅᑯᓄᙵᙵᔦᑦ ᐱᓕᕆᐊᒃᓴᓕᕆᔾᔪᑎᑦ ᕿᒥᕐᕈᔭᐅᑎᓪᓗᒋᑦ ᐅᑯᑎᒨᓇ ᐋᕿᒃᓯᒪᑎᓪᓗᒋᑦ ᐊᕙᑖᓃᑦᑐᑦ ᐊᒃᑐᖅᑕᐅᔦᑦ ᑐᑭᖏᑦ ᑎᑎᕋᖅᓯᒪᔦᑦ ᐊᒻᒪᓗ ᑐᒃᓯᖅᑑᑎᑦ, ᐊᒻᒪᓗ ᓄᓇᕗᒥ ᐊᕙᑎᓕᕆᔨᒃᑯᑦ ᑲᑎᒪᔨᖏᓐᓂᒃ ᐊᒻᒪᓗ ᓄᓇᕗᒥ ᐃᒥᓕᕆᔩᑦ ᑲᑎᒪᔨᖏᓐᓂᒃ ᐱᓕᕆᐊᒃᓴᓕᕆᔾᔪᑎᓂᒃ ᑲᑎᒪᔾᔪᑎᖃᑦᑎᓪᓗᒋᑦ, ᓇᖏᓂᓖᑦ ᖃᓂᒃᓴᖅᑐᓂᒃ ᐃᒫᒃ 153 ᐋᑎᒋᐊᖃᓚᐅᕐᑐᑦ (109 ᐋᑎᒋᐊᓕᖏᑦ ᑭᐅᔾᔦᑎᑦ ᐅᖃᐅᓯᒃᓴᖅᐱᖓᓄᑦ ᐊᒻᒪᓗ 44 ᐋᑎᒋᐊᓖᑦ ᓴᕿᖅᑕᐅᓚᐅᕐᑐᑦ ᐊᒻᒪᓗ ᐃᓱᓖᓗᒋᔭᖅᖅᐹᑦ ᐱᓕᕆᐊᒃᓴᔭᓕᕆᔾᔪᑎᑦ ᑲᑎᒪᔾᔪᑎᖃᑦᑎᓪᓗᒋᑦ) ᐅᔨᖅᑑᑕᐅᓂᐊᔦᔦᑦ ᐱᓕᕆᐊᒃᓴᓕᕆᔾᔪᑎᓅᖓᔦᑦ ᐅᖃᐅᓯᒃᓴᑦ, ᐊᐱᕐᑯᑎᒃᓴᑦ ᐊᒻᒪᓗ ᐃᓱᓖᓗᒋᔭᑦ ᓴᕿᖅᑕᐅᓚᐅᕐᑐᑦ ᐃᓚᐅᔦᓄᑦ ᐱᔾᔪᑎᓖᑦ ᐱᓕᕆᐊᒃᓴᓂᒃ ᐊᒻᒪᓗ ᑐᓴᕐᒃᓴᑦ ᐅᓂᒃᑳᑦ ᐃᓚᒋᓕᐅᑎᓗᑎᒃ ᑐᓴᕐᒃᓴᓄᑦ ᐊᒻᒪᓗ ᑐᓂᔦᔭᖏᑦ Agnico Eagle-ᑯᑦ ᐊᑐᐃᓐᓇᐅᓲᕐᒪᑕ ᓯᕗᕐᖓᒍᑦ ᑭᖑᓪᓕᐹᖅᓯᐅᑎᓄᑦ ᐃᓄᓕᒫᑦ ᑲᑎᒪᖃᑕᐅᑎᓪᓗᒋᑦ ᓈᓚᒋᐊᕐᓯᒪᔦᖃᑦᑎᓪᓗᒍ ᐱᓕᕆᐊᒃᓴᓅᖓᔦᒃ. ᑎᑎᕋᖅᓯᒪᔭᑦ ᐋᑐᑕᐅᓲᖅᑐᑦ ᓄᐊᑕᐅᔦᔦᑦ ᐊᒻᒪᓗ ᖃᓄᖅᑑᕈᑕᐅᓲᕐᒪᑕ ᐃᓄᓕᒫᑦ ᑭᖑᓪᓕᐋᒥ ᑲᑎᒪᖃᑕᐅᓕᖅᐸᑕ ᐃᓚᑦᑎᐅᔾᔭᐅᓯᒪᖕᒪᑕ ᕿᒥᕐᕈᔾᔦᑎᓄᑦ ᐱᓕᕆᐊᒃᓯᒥᒃ ᐊᒻᒪᓗ ᑐᒃᓯᖅᑑᑎᑦ, ᐃᑲᔦᓲᕐᒪᑕ ᑲᑎᒪᔩᓂᒃ ᓇᓗᓇᐃᖅᑕᐅᓯᒪᔦᑦ ᑕᒪᒃᑯᓄᙵᙵᔦᑦ ᐃᓚᑦᑎᐅᔾᔭᐅᓲᕐᒪᑕ ᐋᑎᒋᐊᓕᖏᓐᓄᑦ ᓇᖏᓂᓖᑦ ᓯᕗᕐᖓᒍᑦ ᐊᑐᐃᓐᓇᕈᖅᑎᒋᐊᓕᖏᓐᓄᑦ ᑐᓂᔭᖏᓐᓄᑦ ᓄᓇᕗᑦᒥ ᐊᕙᑎᓕᕆᔨᒃᑯᑦ ᑲᑎᒪᔨᖏᓐᓄᑦ ᐊᒻᒪᓗ ᓄᓇᕗᑦᒥ ᐃᒥᓕᕆᔩᑦ ᑲᑎᒪᔨᖏᓐᓄᑦ (ᑕᑯᓗᒋᑦ Appendix F-ᒥ).

ᓄᓇᓕᖕᓂᒃ ᑭᒻᒐᖅᑐᖅᑐᑦ ᑲᑎᒪᖃᑕᐅᑎᓪᓗᒋᑦ ᐊᒻᒪᓗ ᓯᕗᕐᖓᒍᑦ ᑲᑎᒪᑎᑦᓯᓂᖅ ᓈᓚᒋᐊᕐᓯᒪᔪᖃᑦᑎᓪᓗᒍ ᐊᐅᓚᑕᐅᔾᒪᑕ ᖃᒪᓂᖅᑐᐊᒥ ᐅᑯᓇᓂ ᒪᐃ 1-ᒥᒃ - 2-ᒧᑦ, 2017 ᑕᒪᓐᓇ ᐃᓚᖓ ᓄᓇᕗᑦᒥ ᐊᕙᑎᓕᕆᔨᒃᑯᑦ ᑲᑎᒪᔩᑦ ᐊᒻᒪᓗ ᓄᓇᕗᑦᒥ ᐃᒥᓕᕆᔩᑦ ᑲᑎᒪᔨᖏᑦᑕ ᕿᒥᕐᕈᔭᖏᓐᓄᑦ ᐅᕙᖓᖓᔪᒥᒃ ᐱᔾᔪᑎᖏᑦ ᕿᓚᓗᒐᐅᑉ ᓴᕐᐱᐊᖑᐊᖓᓂ ᐃᑎᖅᓴᖅ ᐱᓕᕆᕝᕕᒃᓴᖅ ᐊᒻᒪᓗ ᐃᒥᓕᕆᔾᔪᑕᐅᖨᕐᑐᑦ ᐱᔪᓐᓇᐅᑎᑦ ᑐᒃᓯᖅᑑᑎᑎᒎᑦ. ᓄᓇᕗᑦᒥ ᐊᕙᑎᓕᕆᔩᑦ ᑲᑎᒪᔨᖏᑦ ᐊᒻᒪᓗ ᓄᓇᕗᑦᒥ ᐃᒥᓕᕆᔩᑦ ᑲᑎᒪᔨᖏᑦ ᐃᓚᐅᓂᖏᑦ ᐊᑑᑎᓂᖃᔪᔪᑦ ᓴᕿᐅᑎᓂᖏᑦ ᑲᑎᒪᑎᓪᓗᒋᑦ ᓄᓇᓕᖕᓂᒃ ᑭᒻᒐᖅᑐᖅᑐᑦ ᐊᒻᒪᓗ ᓯᕗᓪᓕᖅᓯᐅᑎᓂᒃ ᓈᓚᒋᐊᕐᓯᒪᔪᖃᑦᑎᓪᓗᒍ ᑲᑎᒪᑎᓪᓗᒋᑦ ᓄᓇᓕᖕᓂᒃ ᑭᒻᒐᖅᑐᖅᑐᑦ 7-ᐅᔪᔪᑦ ᐊᒃᑐᖅᑕᐅᖃᑕᐅᓂᐅᓴᒻᒪᑕ ᓄᓇᓖᑦ ᑭᕙᓪᓕᕐᒥ ᐊᐱᕆᖃᑦᑕᔪᔪᑦ ᐊᒻᒪᓗ ᐊᑐᐃᓐᓇᐅᑎᑦᓯᓪᓗᑎᒃ ᐅᖃᐅᓯᒃᓴᓂᒃ ᐱᔾᔪᑎᓕᖕᓂᒃ ᐊᕙᑗᓃᑦᑐᑦ ᐊᒃᑐᖅᑕᐅᔪᑦ ᑐᑭᖏᑦ ᑎᑎᕋᖅᓯᒪᔾᔭᑦ ᐊᒻᒪᓗ ᑐᒃᓯᖅᑑᑎᓂᒃ. ᐃᓚᖓᓂ Sec. 4.11-ᒥ ᐅᑯᐊ ᑐᓴᒐᒃᓴᑦ ᐊᑐᐃᓐᓇᐅᑎᑦᓯᕖᐅᔪᔪᑦ ᐱᑕᖪᑦ ᑐᓴᒐᒃᓴᓂᒃ ᓇᐃᓈᖅᓯᒪᔪᓂᒃ ᐊᐱᕐᑯᑎᓂᒃ, ᐅᖃᐅᓯᒃᓴᓂᒃ ᐊᒻᒪᓗ ᐱᔾᔪᑎᖪᑦ ᓴᕿᖃᑦᑕᔪᔭᖏᑦ ᓄᓇᖪᑦ ᐃᓄᖏᑦᑕ. ᑎᑎᕋᖅᓯᒪᔪᑦ ᐃᓚᐅᔪᔪᑦ ᐊᑎᖏᑦ ᓄᓇᓕᖕᓂ ᐅᓄᒃᑯᑦ ᑲᑎᒪᑎᓪᓗᒋᑦ, ᐱᓕᕆᐊᒃᓴᓕᕆᔾᔪᑎᓂᒃ ᑲᑎᒪᔾᔪᑎᖃᖅᓯᑎᒃ, ᓄᓇᓕᖕᓂᒃ ᑭᒻᒐᖅᑐᖅᑐᑦ, ᐊᒻᒪᓗ ᓯᕗᓪᓖᑦ ᐊᑐᖅᑕᐅᑎᓪᓗᒋᑦ ᓈᓚᒋᐊᕐᓯᒪᑎᓪᓗᒋᑦ ᖃᒪᓂᖅᑐᐊᒥ (ᑐᓴᒐᒃᓴᑦ ᓇᐃᓈᖅᓯᒪᔪᑦ ᐊᑎᓕᐅᖅᕙᕕᓃᑦ ᑲᑎᒪᕕᖕᒧᑦ ᖃᐃᔪᓄᑦ ᑲᑎᒪᑎᓪᓗᒋᑦ) ᑕᑯᔭᐅᔪᓐᓇᕐᑐᑦ ᐅᑯᓇᓂ Appendix C-ᒥ.

ᓯᕗᓪᓕᖅᓯᐅᑏᑦ ᑲᑎᒪᑎᑦᓯᒍᑕᐅᑎᓪᓗᒋᑦ ᓈᓚᒋᐊᕐᓯᒪᔪᖃᑦᑎᓪᓗᒍ ᐊᑑᑎᓂᖃᒻᒪᑕ ᐱᑐᐃᓐᓇᐅᖏᓐᓂᖏᑦ ᑲᑎᒪᔩᑦ ᐊᑑᑎᕚᑦᑕᖏᓐᓄᑦ, ᐊᑐᐃᓐᓇᐅᑎᑦᓯᒍᑎᕆᒻᒪᕆᑦ ᐱᕕᒃᓴᖃᑎᑕᐅᓪᓗᑎᒃ ᑲᑎᒪᔩᑦ ᑐᓵᕚᑦᑕᖏᑦ ᐱᔪᑦ ᐃᓚᐅᔪᓂᒃ, ᓇᒥᓂᑖᑦ ᐊᒻᒪᓗ ᐃᓄᓕᒫᓂᒃ ᐱᔾᔪᑎᓕᑦ ᓇᓗᓇᐃᖅᓯᒍᑕᐅᕙᓪᓚᑕ ᐱᓕᕆᐊᒃᓴᓕᕆᔾᔪᑎᑦ ᕿᒥᕐᕈᔭᐅᑎᓗᒋᑦ ᐊᕙᑗᓃᑦᑐᑦ ᐊᒃᑐᖅᑕᐅᕙᑦᑐᑦ ᑐᑭᖏᑦ ᑎᑎᕋᖅᓯᒪᔾᔭᑦ ᐊᒻᒪᓗ ᑐᒃᓯᖅᑑᑎᓂ, ᐃᓚᖅᑲᖅᓱᑎᒃ ᐱᔾᔪᑎᓕᖕᓂᒃ ᑕᒪᒃᑯᓄᖓᖓᔪᓂᒃ ᐅᔾᔨᖅᑑᑕᐅᓯᐊᖃᖅᑕᖅᓯᒪᔪᓂᒃ, ᐊᒻᒪᓗ ᓱᓕ ᐱᓕᕆᐊᖑᓯᒪᖏᑦᑐᓂᒃ. ᓄᓇᕗᑦᒥ ᐊᕙᑎᓕᕆᔨᒃᑯᑦ ᑲᑎᒪᔨᖏᑦ ᐊᒻᒪᓗ ᓄᓇᕗᑦᒥ ᐃᒥᓕᕆᔩᑦ ᑲᑎᒪᔨᖏᑦ ᐊᐅᓚᑦᓯᔪᒪᑕ ᓯᕗᓪᓕᖅᐹᒥᒃ ᑲᑎᒪᓂᖃᑦᑕᕐᑎᓪᓗᒋᑦ ᓇᓗᓇᐃᔭᖅᑕᐅᓯᒪᔪᑦ ᐊᒻᒪᓗ ᖃᑦᔫᓐᓇᐃᑦ ᐱᔭᑕᐅᔪᑦ ᐃᓚᐅᔪᑦ ᕿᒥᕐᕈᖃᑕᐅᑎᓪᓗᒋᑦ ᐱᓕᕆᐊᒃᓴᒥᒃ ᐊᒻᒪᓗ ᑐᒃᓯᖅᑑᑎᓅᖓᔪᓂᒃ, ᐊᒻᒪᓗ ᐱᕚᓪᓕᕈᑎᒃᓴᓂᒃ ᐊᑐᑦᓯᐊᕐᓗᑎᒃ ᖃᓄᑎᒌ ᑲᑎᒪᓂᐅᓂᐊᕐᑐᒥᒃ ᑭᖑᓪᓕᕚᖅᓯᐅᑎᑦ ᐊᑑᑕᐅᓪᓚᖅᐸᑕ ᑲᑎᒪᑎᑦᓯᒍᑏᑦ ᐃᓄᓕᒫᓂᒃ. ᓯᕗᓪᓕᖅᐹᒥᒃ ᑲᑎᒪᓂᖅᑕᑎᓪᓗᒋᑦ ᐊᑑᑎᓂᖅᑲᒥᖓᓪᓚ ᐱᕕᒃᓴᖃᑎᑦᓯᓂᕐᒥᒃ ᐋᖅᑭᑕᐅᓗᑎᒃ ᑭᖑᓪᓕᕚᖅᓯᐅᓪᓗᒥᒃ ᕿᒥᕐᕈᒍᑎᓂᒃ ᐊᑐᕐᓗᑎᒃ ᐊᒻᒪᓗ ᖃᓄᖅᑑᕈᑎᕆᓗᒋᑦ ᑐᒃᓯᖅᑑᑎᑦ, ᐅᐸᓗᖓᐃᔭᐃᓗᑎᒃ ᐱᔭᑕᐅᕆᐊᓕᖕᓂᒃ ᑲᔪᓯᒍᑎᒃᓴᓂᒃ ᑭᖑᓪᓕᕚᖅᓯᐅᑎᑦ ᐊᑐᖅᑕᐅᓕᖅᐸᑕ ᐃᓄᓕᒫᑦ ᑲᑎᒪᖃᑕᐅᑎᓪᓗᒋᑦ; ᐊᑑᑕᐅᖅᑕᑉᐴᕐᑐᑦ ᑕᒪᒃᑯᐊ ᓯᕗᓂᒃᓴᑎᓐᓂ ᑲᑎᒪᑎᑦᓯᓂᖅ, ᖃᐅᔨᒪᔭᑎᑦ ᓴᕿᖅᑕᐅᖃᑦᑕᕐᓗᑎᒃ ᐊᒻᒪᓗ ᑎᑎᕋᖅᓯᒪᔪᓂᒃ ᑕᐅᖅᓲᖃᑦᑕᕐᓂᖅ; ᐃᓚᐅᑎᓪᓗᒋᑦ ᑭᖑᓪᓕᕚᖅᓯᐅᑎᑎᒍᑦ ᐃᓄᓕᒫᑦ ᐃᓚᐅᑎᓪᓗᒋᑦ ᓈᓚᒋᐊᖅᓯᒪᔪᓄᑦ ᑲᑎᒪᕕᖕᒥ; ᑭᖑᓪᓕᕚᖅᓯᐅᑎᑎᒍᑦ ᐃᓄᓕᒫᑦ ᓈᓚᒋᐊᕐᓯᒪᔪᖃᑦᑎᓪᓗᒍ ᐊᑑᑕᐅᓰᑦ; ᐊᒻᒪᓗ ᐊᓯᖏᓐᓂᒃ ᐱᔾᔪᑎᓖᑦ ᐊᑑᑕᐅᕆᐊᓕᖕᓅᖓᔪᑦ ᐊᒻᒪᓗ ᖃᓄᖅ ᐋᕿᒃᓯᒪᒍᑎᓅᖓᔪᑦ ᑭᖑᓪᓕᕚᖅᓯᐅᑎᑦ ᐊᑑᑕᐅᑎᓪᓗᒋᑦ. ᖃᐅᔨᓴᕈᑎᑦ ᐊᒻᒪᓗ ᐱᔭᓐᓇᕈᑎᒃᓴᓂᒃ ᐱᔾᔪᑎᓖᑦ ᐅᑯᓄᖓᖓᔪᑦ ᑎᑎᕋᖅᓯᒪᔪᑎᒍᑦ ᐊᐅᓚᑕᐅᓪᓚᑕ ᐅᑯᓄᖓ ᓄᓇᕗᑦᒥ ᐊᕙᑎᓕᕆᔨᒃᑯᑦ ᑲᑎᒪᔨᖏᑦᑕ ᐊᒻᒪᓗ ᓄᓇᕗᑦᒥ ᐃᒥᓕᕆᔩᑦ ᑲᑎᒪᔨᖏᑦᑕ, ᖃᓄᖅᑑᕈᑎᒃᓴᓂᒃ ᐱᔾᔪᑎᓖᑦ ᐃᓚᒋᓕᐅᕝᓴᐅᑉᓗᑎᒃ ᐊᐅᓚᑦᓯᒍᑎᓅᖓᓂᐊᕐᑐᓂᒃ ᐃᓚᒋᔭᐅᑉᓗᑎᒃ ᐋᕿᒃᓯᒪᒍᑕᐅᓂᐊᕐᑐᑦ ᐊᒻᒪᓗ ᖃᓄᑎᒌ ᐃᓱᒪᒃᓴᖅᓯᐅᕈᑎᑦ ᓄᓇᕗᑦᒥ ᐊᕙᑎᓕᕆᔨᒃᑯᑦ ᑲᑎᒪᔨᖏᓐᓅᖓᔪᑦ ᑭᖑᓪᓕᕚᖅᓯᐅᑎᑦ ᐊᑑᑕᐅᑎᓪᓗᒋᑦ ᓇᓕᒋᐊᖅᓯᒪᔪᖃᑦᑎᓪᓗᒍ ᐊᒻᒪᓗ ᓄᓇᕗᑦᒥ ᐃᒥᓕᕆᔩᑦ ᑲᑎᒪᔨᖏᑦ ᐃᓄᓕᒫᓂᒃ ᑲᑎᒪᑎᑦᓯᒍᑎᖏᑦ ᐋᖅᑭᑕᐅᔪᒥᔪᑦ. ᐃᓚᐅᔪᑦ ᐊᑑᑕᐅᑎᓪᓗᒋᑦ ᓯᕗᓪᓕᖅᓯᐅᑏᑦ ᓈᓚᒋᐊᕐᓯᒪᔪᑦ ᑲᑎᒪᖃᑕᐅᑎᓪᓗᒋᑦ ᓇᓗᓇᐃᖅᑕᐅᔪᔪᑦ ᑭᑭᑕᐅᔪᖃᔪᖕᒋᕆᐊᖓᓂᒃ ᐱᔾᔪᑕᐅᔪᓂᒃ ᕿᒥᕐᕈᖕᒋᓗᑕᐅᔪᓐᓇᕐᑐᓂᒃ ᐊᕙᑗᓃᑦᑐᓂᒃ ᐊᒃᑐᖅᑕᐅᔪᑦ ᑐᑭᖏᓐᓂᒃ ᐊᒻᒪᓗ ᑐᒃᓯᖅᑑᑎᓂᒃ ᐊᑑᑕᐅᒋᐊᕐᑐᓂᒃ ᑭᖑᓪᓕᕐᒥ ᐊᒃᑐᐃᓂᐊᕐᑐᓂᒃ ᖃᐅᔨᓴᕐᑎᓪᓗᒋᑦ ᐊᒻᒪᓗ ᐱᔪᓐᓇᐅᑎᒃᓴᓂᒃ ᓚᐃᓴᒃᓴᓂᒃ ᐋᖅᑭᒃᓯᐃᒍᑎᑦ ᑕᒪᒃᑯᓐᓄᑦ ᑲᑎᒪᔩᓄᑦ, ᑲᑎᒪᑎᑦᓯᒍᑎᑦ ᐃᓄᓕᒫᑦ ᓈᓚᒋᐊᕐᓯᒪᑎᓪᓗᒋᑦ.

ᓇᖕᒥᓂᖏᑦ ᐊᑑᑎᓐᓂᖅᐸᑕ ᐊᑑᑎᕆᐊᓕᖕᒥᓐᓂᒃ ᐱᔾᔪᑎᓕᖕᓂᒃ ᑕᒪᒃᑮᖕᓄᑦ ᐊᕙᑗᓃᑦᑐᑦ ᐊᒃᑐᖅᑕᐅᔪᑦ ᑐᑭᓕᐅᖅᓯᒪᔾᔭᑦ ᐊᒻᒪᓗ ᑐᒃᓯᖅᑑᑎᑎᒍᑦ, ᓄᓇᕗᑦᒥ ᐊᕙᑎᓕᕆᔨᒃᑯᑦ ᑲᑎᒪᔨᖏᑦ ᓄᓇᕗᑦᒥ ᐃᒥᓕᕆᔩᑦ ᑲᑎᒪᔨᖏᑦ ᐅᒃᐱᕈᓱᖕᒪᑕ ᐊᒥᓱᑦ ᐱᓕᕆᐊᒃᓴᓕᕆᔾᔪᑎᓂᒃ ᐱᔾᔪᑎᓖᑦ ᓇᓗᓇᐃᔭᖅᓯᒪᔭᖏᑦ ᐃᓚᐅᔪᑦ ᐊᑑᑕᐅᑎᓪᓗᒋᑦ ᕿᒥᕐᕈᒍᑎᖏᑦ ᐅᑯᓇᖓᖓᔪᓂᒃ ᐊᕙᑗᓃᑦᑐᓂᒃ ᐊᒃᑐᖅᑕᐅᔪᑦ ᑐᑭᖏᑦ ᐊᒻᒪᓗ ᑐᒃᓯᖅᑑᑎᑦ ᐅᖃᐅᓯᖅᑐᖅᑕᐅᓗᒋᔪᑦ ᐅᑯᑎᖓ Agnico Eagle-ᑯᑦ ᐅᔭᕋᖅᑕᓇᐊᑦ ᐃᓚᒋᓕᐅᑎᔪᑦ ᑐᓴᒐᒃᓴᑦ ᐊᒻᒪᓗ/ᐅᕝᕙᓗᑭᐊᖅ ᑐᓂᔭᐅᓗᑎᒃ. ᑲᑎᒪᔩᑦ ᐅᖅᑲᔪᔪᑦ ᐊᒥᓲᔪᒪᑕᒎᖅ ᐱᔾᔪᑕᐅᔪᑦ ᐅᖃᐅᓯᐅᓗᑎᒃ ᓇᓗᓇᐃᖅᑕᐅᔪᔪᑦ ᓄᓇᓕᖕᓂᒃ ᑭᒻᒐᖅᑐᖅᑐᑦ ᑲᑎᒪᖃᑕᐅᑎᓪᓗᒋᑦ ᓯᕗᓪᓕᖅᒥ ᐃᓄᓕᒫᑦ ᑲᑎᖃᑕᐅᑎᓪᓗᒋᑦ ᐃᓘᓐᓇᑎᒃ ᐅᖃᐅᓯᖅᑐᖅᑕᐅᓯᒪᖕᒋᑐᐃᓐᓇᓇᐊᓖᑦ ᓇᖕᒥᓂᖏᑦ ᐊᑑᑎᕆᐊᓕᖕᓂᐅᖕᒋᔪᓄᑦ. ᓇᖕᒥᓂᖏᑦ ᐊᑑᑎᕆᐊᖃᕐᒪᑕ ᐊᑐᐃᓐᓇᐅᑎᑦᓯᑲᓂᖅᓗᑎᒃ ᐃᓚᒋᓕᐅᑦᑐᓂᒃ ᑐᓴᒐᒃᓴᓂᒃ ᕿᒥᕐᕈᔭᐅᕆᐊᓕᖕᓂᒃ ᐊᒻᒪᓗ ᐅᕝᕙᓗᑭᐊᖅ ᑲᑎᒪᑎᓪᓗᒋᑦ ᐅᖃᐅᓯᒃᓴᖅᕕᖏᑦ ᐃᓚᐅᔪᑦ ᐋᕿᕆᐊᖃᕐᒪᑕ ᐱᔾᔪᑎᕆᔭᖏᑦ ᓴᕿᖅᑕᐅᖃᑦᑕᔪᔪᑦ ᐅᑯᑎᖓ ᐊᕙᑗᓃᑦᑐᓂᒃ ᐊᒃᑐᖅᑕᐅᔪᑦ ᑐᑭᖏᑦ ᐊᒻᒪᓗ ᐅᕝᕙᓗᑭᐊᖅ ᑐᒃᓯᖅᑑᑎᑎᒍᑦ. ᐃᓚᐅᔪᑦ ᐅᖃᔪᔪᑦ ᖃᓄᖅᑑᕈᑎᐅᖁᔨᖏᑦᑐᑦ ᑕᒪᒃᑯᓇᖕᒋᖕᒋᔪᓂᒃ ᐱᔾᔪᑎᓖᑦ ᐋᕿᒃᑕᐅᓚᐅᖅᓯᒪᑕ ᑭᓯᐊᓂ ᑭᖑᒪᔭᐅᓕᖅᐸᑕ ᐊᑑᑕᐅᓚᖅᑐᑦ ᑐᓴᒐᒃᓴᑦ ᑐᓂᔭᐅᓯᒪᓕᖅᐸᑕ ᐊᒻᒪᓗ ᐃᓚᐅᔪᑦ ᐱᕕᒃᓴᖃᒻᒪᑕ ᖃᓄᖅᑑᕈᑎᖏᓐᓂᒃ ᐅᖃᐅᓯᖅᑐᖅᑕᐅᔪᑦ ᐃᓚᒋᓕᐅᑦᑐᑦ ᑐᓴᒐᒃᓴᓄᑦ. ᑲᑎᒪᔩᑦ ᖃᐅᔨᒪᔪᑦ

ᐊᒻᒪᓗ ᐃᓚᐅᔪᑦ ᓂᕆᐅᒃᑐᑦ ᐅᖃᐅᔾᔨᒋᐊᕈᓐᓇᕋᒥᒃ ᑲᑎᒪᔨᓂᒃ ᐱᑕᖃᒻᒪᖕᖔᖅ ᖃᓄᐃᑦᑐᑐᐃᓐᓇᕐᓂᒃ ᓱᓕ ᑲᒪᒋᔭᐅᓯᒪᖏᑦᑐᓂᒃ ᐱᔾᔪᑕᐅᒋᐊᖃᔪᔪᓂᒃ ᑲᑎᒪᔪᖃᑦᑎᓪᓗᒍ ᐊᒻᒪᓗ ᕿᒥᕐᕈᑎᓪᓗᒋᑦ ᑕᒪᒃᑯᓄᙵᙶᔪᓂᒃ ᑎᑎᕋᖅᓯᒪᔪᓂᒃ.

ᐱᔾᔪᑎᓖᑦ ᐅᕗᖕᖓᖕᖓᔪᓂᒃ ᓯᕗᓪᓕᖅᐹᑦ ᓈᓚᒋᐊᕐᓯᒪᔪᖅᑕᑎᓪᓗᒍ ᑲᑎᒪᑎᓪᓗᒋᑦ ᑐᓴᒃᓴᑦ ᐊᑐᐃᓐᓇᐅᑎᑦᓯᒃᑲᓐᓂᕆᐊᖃᕐᒪᑕ ᓱᓕ ᐊᑑᑕᐅᖁᔭᑦ ᐅᖃᐅᓯᕆᓖᖅᑕᖏᑦ ᐅᑯᐊ Agnico Eagle-ᑯᑦ ᐋᕿᓱᕆᐊᓕᖏᓐᓃᑦᑐᑦ ᑭᖑᓪᓕᖅᐹᑦ ᑐᓂᔭᐅᒋᐊᓖᑦ ᐱᓕᕆᐊᒃᓴᒨᖓᔪᑦ ᐊᒻᒪᓗ ᑐᒃᓯᖅᑑᑎᑎᒍᑦ, ᐊᒻᒪᓗ ᐊᑐᐃᓐᓇᐅᑎᑕᐅᒋᐊᓖᑦ ᑲᑎᒪᔩᑦ ᐋᑐᑕᐅᖁᔨᒪᔭᖏᑦ ᐊᒻᒪᓗ ᒪᓕᒃᑕᐅᒋᐊᓖᑦ ᐃᒫᖕᒐᐃᓚᔪᑦ ᐱᔾᔪᑎᓖᑦ ᑭᖑᓕᕐᒥ ᐊᑑᑕᐅᓖᖅᑐᓂᒃ ᐊᐅᓚᑕᐅᓗᑎᒃ ᑭᖑᓕᖅᐹᑎᒍᑦ ᓄᓇᕗᑦᒥ ᐊᕙᑎᓕᕆᔨᒃᑯᑦ ᑲᑎᒪᔨᖏᑦᑕ ᕿᒥᕐᕈᔭᖏᑦ ᐅᕗᖕᖓᖕᖓᔪᑦ ᕿᓚᓗᒐᐅᑉ ᓴᐱᐊᖑᐊᖓᓂ ᐃᑎᖕᓴᖅ ᐱᓕᕆᐊᒃᓴᖅ ᑐᒃᓯᖅ ᐊᒻᒪᓗ ᓄᓇᕗᑦᒥ ᐃᒥᓕᕆᔩᑦ ᑲᑎᒪᔨᖏᑦᑕ ᖃᓄᖅᑑᕈᑎᒋᒋᐊᓕᖏᑦ ᑐᒃᓯᖅᑑᑎᑦ ᐅᔾᔨᖅᑑᑕᐅᓯᐊᕆᐊᓖᑦ ᐊᒃᑐᐃᑐᐃᓐᓇᕆᐊᓖᑦ ᐊᒻᒪᓗ ᑭᒃᑯᑐᐃᓐᓇᐃᑦ ᐃᓄᐃᑦ ᐃᓯᒪᒃᓴᓯᐅᕈᑎᒋᒋᐊᓕᖏᑦ ᓈᒻᒪᓈᖅᓯᒪᔪᓂᒃ ᐱᔾᔪᑎᓖᑦ ᓱᕐᖁᐃᑐᐃᓐᓇᕆᐊᓖᑦ ᐊᒃᑐᐃᒍᑎᒃ ᐊᒻᒪᓗ ᐃᓄᐃᑦ ᐃᓯᒫᓗᒋᔭᖃᖅᕕᖏᓐᓃᖓᓕᔪᑦ ᐱᔾᔪᑎᓖᑦ ᑐᒃᓯᕋᒥᒃ ᐱᓕᕆᐊᒃᓴᒥᒃ ᐊᒻᒪᓗ ᐅᑯᓄᖕᖓᓕᖕᖓᔪᑦ ᑐᒃᓯᖅᑑᑎᓄᑦ, ᐊᒻᒪᓗ ᖃᑦᓰᓐᓇᐅᑲᓗᐊᑦ ᑲᒪᒋᔭᐅᓚᐅᖏᑦᑐᑦ ᓱᓕ ᐅᔾᔨᖅᑑᑕᔭᕆᐊᓖᑦ ᑲᑎᒪᖅᑕᐅᑎᓪᓗᒋᑦ ᑲᑎᒪᔩᑦ ᑭᖑᓪᓕᖅᐹᖅᓯᐅᑎᓂᒃ ᐃᓄᓕᒫᑦ ᑲᑎᒪᖅᑕᐅᑎᓪᓗᒋᑦ ᑖᒃᑯᓄᙵᙶᔪᑦ ᑎᑎᕋᖅᓯᒪᔪᓄᑦ. ᓯᕗᓪᓕᖅᓯᐅᑎᒃᑯᑦ ᑲᑎᒪᑎᑦᓯᑎᓪᓗᒋᑦ ᐃᓄᓕᒫᓂᒃ ᖃᓄᖅᑑᕈᑎᑦ ᑐᓴᒃᓴᑦ ᐊᑐᐃᓐᓇᐅᑎᑕᐅᔪᑦ ᑐᓴᕋᑦ ᖃᓪᓚᒃᑯᑦ ᐊᑑᑕᐅᔭᕆᐊᓖᑦ ᐱᓯᒪᔭᑦ ᑐᓴᒃᓴᐅᑎᓪᓗᒋᑦ ᐊᒻᒪᓗ ᖃᓪᓚᒃᑯᑦ ᐊᑑᑎᕆᖅᑕᖏᑦ ᓄᓇᕗᑦᒥ ᐊᕙᑎᓕᕆᔨᒃᑯᑦ ᑲᑎᒪᔨᖏᑦ ᐊᒻᒪᓗ ᓄᓇᕗᑦᒥ ᐃᒥᓕᕆᔩᑦ ᑲᑎᒪᔨᖏᑦ ᐃᓄᓕᒫᓂᒃ ᑲᑎᒪᑎᑦᓯᑎᓪᓗᒋᑦ ᑕᒪᖁᒃ ᑲᑎᒪᔩᑦ ᐅᐸᓗᓂᒃ 60-ᓂᒃ ᓯᕗᖅᖓᒍᑦ ᑲᑎᒪᑎᓯᒍᑎᒃᓴᖏᓐᓂᒃ ᖃᐅᔨᒪᑎᑦᓯᕆᐊᖃᕐᓂᖁᓪᓗᑕ ᐃᓄᖕᓂᒃ[3].

1.1 ᓄᓇᕗᑦᒥ ᐊᕙᑎᓕᕆᔨᒃᑯᑦ ᑲᑎᒪᔨᖏᑦ/ᓄᓇᕗᑦᒥ ᐃᒥᓕᕆᔨᒃᑯᑦ ᑲᑎᒪᔨᖏᑦᑕ ᐊᐅᓚᑦᓯᒍᑎᖏᑦ

ᐅᕙᓂ 2011-2012, ᓄᓇᕗᑦᒥ ᐊᕙᑎᓕᕆᔨᒃᑯᑦ ᑲᑎᒪᔨᖏᑦ ᐊᒻᒪᓗ ᓄᓇᕗᑦᒥ ᐃᒥᓕᕆᔩᑦ ᑲᑎᒪᔨᖏᑦ ᐋᖃᒃᓯᐃᔪᓪᓚᑕ ᑎᑎᕋᖅᓯᒪᔪᓂᒃ ᐊᑑᑕᐅᓖᖅᑐᓂᒃ ᐱᔪᓐᓇᕈᑎᒃᓴᓂᒃ ᐊᑑᑕᐅᔭᕆᐊᓕᖕᓂᒃ ᐱᖁᔭᓕᕆᔾᔪᑎᓂᒃ ᐊᐅᓚᑦᓯᒍᑎᓂᒃ ᐊᒻᒪᓗ ᐅᔾᔨᖅᑑᑎᒥᓗᒋᑦ ᐱᓕᕆᐊᒃᓴᓅᖓᔪᑦ ᓇᓪᓕᐊᑦ ᑐᒃᓰᑦ ᓇᖕᒥᓃᖕᓂᒃ ᐊᐅᓚᑦᓯᓯᐊᕈᑎᒃᓴᖏᑦ ᓄᓇᕗᑦᒥ ᐃᒪᓕᕆᔨᒃᑯᑦ ᑲᑎᒪᔨᖏᑦᑕ ᐱᔪᓐᓇᐅᑎᓕᕆᔾᔪᑎᖏᑦ ᐅᑯᐊ ᐱᓕᕆᖅᑎᒥᓗᒋᑦ ᓄᓇᕗᑦᒥ ᐊᕙᑎᓕᕆᔨᒃᑯᑦ ᑲᑎᒪᔨᖏᓐᓄᑦ ᐊᒃᑐᐊᔪᑦ ᕿᒥᕐᕈᔭᑦ. ᓇᓗᓇᐃᔭᖅᓯᒪᔭᑦ ᐊᐅᓚᑕᑦ ᐋᕿᓱᖅᓯᒪᒍᑎᒃᓴᑦ ᓴᕿᖅᑕᐅᔪᔪᖅ ᓇᓗᓇᐃᔭᖅᓯᒪᔭᑦ ᑐᑭᓯᓇᓱᐊᖅᑎᓪᓗᒋᑦ, ᐅᖅᓇᑦᓯᐊᖅᓯᑎᒃ, ᐊᒻᒪᓗ ᖃᖕᒐ ᐊᑑᑕᐅᓖᓂᖏᑦ ᐋᑭᒃᓯᒪᔭᐅᓗᑎᒃ ᐊᐅᓚᑕᐅᓂᖏᑦ ᐊᒃᑐᐊᓂᖃᓐᓂᐊᖅᑐᑦ ᖃᐅᔨᓴᖅᑕᐅᓂᐊᕐᓂᖏᑦ ᐊᒻᒪᓗ ᐃᒥᓕᕆᔨᖅᑎᒃᓯᑦ ᐱᔪᓇᐅᑎᖏᑦ ᐅᑯᐊ ᓄᓇᕗᑦᒥ ᐊᕙᑎᓕᕆᔨᒃᑯᑦ ᑲᑎᒪᔨᖏᑦᑕ, ᓄᓇᕗᑦᒥ ᐃᒥᓕᕆᔩᑦ ᑲᑎᒪᔨᖏᑦ, ᓇᖕᒥᓃᑦ ᐊᒻᒪᓗ ᐊᓯᖏᑦ ᐃᓚᐅᔪᑦ ᑕᒪᒃᑯᓄᙵᙶᔪᓄᑦ ᐱᕙᓪᓕᐊᔪᓄᑦ. ᐱᕕᒃᓴᖃᕐᓂᕐᓂᐊᕐᒪᑕ ᐱᒋᐊᕈᑎᒋᖃᑦᑕᔪᖃᕐᓂᒃ ᐅᑯᐊ ᓄᓇᕗᑦᒥ ᐃᒥᓕᕆᔩᑦ ᑲᑎᒪᔨᖏᑦᑕ ᐃᒥᓕᕆᔾᔪᑎᑦ ᐱᔪᓇᐅᑏᑦ ᐊᑕᐅᑦᓯᒃᑯᑦ ᐊᑑᑎᓖᕐᒪᒥᑦ ᐅᑯᐊ ᓄᓇᕗᑦᒥ ᐊᕙᑎᓕᕆᔨᒃᑯᑦ ᑲᑎᒪᔨᖏᑦᑕ ᕿᒥᕐᕈᓚᖕᐸᖏᑦ ᐊᖏᕈᑏᑦ ᐱᕙᓪᓕᐊᑎᑕᑦ, ᐊᑕᖏᖅᑐᒥ ᐱᑕᖅᑐᑦ ᐊᐅᓚᑕᒥ ᐋᕿᒃᓯᒪᒍᑎᖏᑦ ᓴᓇᔭᐅᓯᒪᓂᖏᑦᑕ ᒥᑭᓕᒋᐊᖅᑕᐅᓂᐊᕐᒪᑕ ᐃᓗᓈᖕᓇᖕᓕᔪᑦ ᐱᕙᖕᓯᐃᑦ ᐊᑐᖅᑕᐅᓂᐅᔪᑦ ᕿᒥᕐᕈᔭᐅᔪᐊᖅᓯᓂᖏᓐᓄ ᐊᒻᒪᓗ ᐃᒥᓕᕆᔭᐅᑏᑦ ᐱᓇᓱᐊᕐᓂᐊᕐᒪᑕ ᐊᒻᒪᓗ ᒪᕿᓕᖕᓗᓂᐊᖏᓪᒪᑕ ᐊᒻᒪᓗ ᖃᖏᐅᑎᓯᒪᓂᐊᖏᓪᒪᑕ, ᑭᖑᖕᓗᒍᑦ ᓈᒻᒪᓈᕆᓪᒪᑕ ᐱᕙᓪᓕᐊᔪᑦ, ᐊᐅᓚᑕᐅᓯᐊᖅᓗᑎᒃ ᐊᒻᒪᓗ ᓈᓪᓚᓈᖅᓗᑎᒃ ᕿᒥᕐᕈᒍᑏᑦ ᐊᒻᒪᓗ ᐱᕙᓪᓕᐊᕈᑏᑦ ᓚᐃᓴᒃᓯᕈᑏᑦ.

ᐅᑯᐊ ᐋᕿᒃᓯᐃᒍᑏᑦ ᒫᓇᐅᔪᔪᖅ ᐋᕿᒥᐊᑦᑕᐅᔪᓪᓚᑕ ᐊᖑᑎᓯᒪᓂᐊᓪᓚᑕ ᐅᐸᓗᒥᒧᓄᑦ ᑲᑎᒪᔩᑦ ᐅᔾᔨᖅᑑᑎᖏᑦ ᐊᒥᓲᓂᖕᓴᐅᓕᓪᓚᑕ ᐅᔾᔨᖅᑑᑕᐅᒋᐊᖃᔾᔩᑦ ᐊᐅᓚᑦᓯᒍᑏᑦ ᐊᒻᒪᓗ ᐱᔪᓇᓯᓂᖏᒍᑦ ᑲᑎᒪᔩᑦ ᖃᓄᖅᑑᕈᑎᒋᐊᕐᕙᒃᑕᖏᑦ ᐊᐅᓚᑦᓯᓕᓗᑎᒃ ᒪᓕᒃᓯᑎᒃ ᐋᕿᒥᐊᓇᐊᓚᖕᓂᒃ ᐱᖁᔭᖅ 13-ᑯᑦ, ᐃᓚᖓᒍᑦ sec. 13.5.2 ᓄᓇᕗᑦᒥ ᐊᖏᕈᑏᑦ ᐃᒫᒃ ᐅᖃᓪᓚᑕ:

> *ᐱᓕᕆᐊᒃᓴᖅᑕᖃᑦᑎᓪᓗᒍ ᑐᒃᓯᕋᒥᒃ ᐊᑑᑕᐅᖁᔭᑦ ᐱᔾᔪᑎᓖᑦ ᕿᒥᕐᕈᔭᐅᒋᐊᖏᒃ ᒪᓕᒃᑐᓂᒃ ᐱᖁᔭᖅ 12-ᑯᑦ, ᓄᓇᕗᑦᒥ ᐃᒥᓕᕆᔩᑦ ᑲᑎᒪᔨᖏᑦ ᐊᒻᒪᓗ ᕿᒥᕐᕈᔭᐅᖁᔭᐅᓐᓂᑦᑐᑦ ᐊᐅᓚᑕᐅᓗᑎᒃ ᒪᑭᓕᖕᓚᖅᑎᑦᑕᐃᓕᓗᒋᑦ ᕿᒥᕐᕈᔭᐅᓕᖅᐸᑕ ᐊᒻᒪᓗ ᐱᕙᓪᓕᐊᑎᑦᓯᒍᑎᑦ ᑐᑭᓯᕿᒃ. ᐱᓯᔭᓕᕆᐊᖅᑎᑦᑯᑦ ᐊᑐᐃᓐᓇᐅᑐᐃᓐᓇᕆᐊᓕᑦ ᑲᑐᔾᔭᐅᓗᑎᒃ ᑲᑎᒪᑎᑦᓯᓂᖅ ᐃᓄᓕᒫᓂᒃ ᐅᕙᓗᑭᐊᖅ ᐱᔭᕆᐊᖅᑕᑦᑎᓪᓗᒋᑦ ᓄᓇᕗᑦᒥ ᐃᒥᓕᕆᔩᑦ ᑲᑎᒪᔨᖏᑦ ᑲᔪᓯᒍᑎᒥᓂᐊᑦᑕᖏᓐᓂᒃ ᓈᓚᑦᓯᐊᖅᑎᑦᓯᓗᑎᒃ ᑲᑎᒪᑎᑦᓯᒍᑎᒋᓇᓱᐊᕐᓂᐊᕐᒪᑕ ᐱᔾᔪᑎᓕᖕᓂᒃ ᖃᐅᔨᓴᖅᑎᖏᓐᓂᒃ ᐃᒥᓕᕆᔨᑎᓂᒃ ᑐᓴᕐᑎᒃᑯᑦ ᐃᓚᐅᔪᖃᕐᓂᐊᖅᑐᒍ ᐃᓄᖕᓂᒃ ᑭᒃᑯᑐᐃᓐᓇᓂᒃ ᕿᒥᕐᕈᖃᑦᑕᐅᓗᑎᒃ ᑐᓴᖅᑕᐅᒍᓐᓇᖅᑐᓂᒃ ᒪᓕᒃᑐᓂᒃ ᐱᖁᔭᖅ 12-ᑯᑦ.*

[3] ᐅᑯᓄᖕᖓᖕᖓᔪᑦ ᓄᓇᕗᑦᒥ ᐊᕙᑎᓕᕆᔩᑦ ᑲᑎᒪᔨᖏᑦᑕ ᐅᑯᐊ ᑐᓴᒃᓴᑦ ᐊᑑᑕᐅᒋᐊᓖᑦ ᓴᖅᑭᖅᓯᒪᔪᑦ ᐅᑯᓇᖓ s. 102 ᓄᓇᕗᑦᒥ ᐸᓇᐃᒍᑎᑦ ᐊᒻᒪᓗ ᐱᓕᕆᐊᒃᓴᓂᒃ ᕿᒥᕐᕈᒍᑎᑦ ᐱᖁᔭᑦ S.C. 2013, c. 14 (ᓄᓇᕗᑦᒥ ᐸᓇᐃᒍᑎᑦ ᐊᒻᒪᓗ ᐱᓕᕆᐊᒃᓴᓂᒃ ᕿᒥᕐᕈᒍᑎᑦ ᐱᖁᔭᑦ) ᐊᒻᒪᓗ ᒪᓕᒐᑦ 20.1(c) ᐅᑯᐊ ᓄᓇᕗᑦᒥ ᐊᕙᑎᓕᕆᔩᑦ ᑲᑎᒪᔨᖏᑦᑕ ᒪᓕᒋᐊᓕᖏᑦ ᐊᑑᑎᓗᒋᑦ ᐊᒻᒪᓗ ᓄᓇᕗᑦᒥ ᐃᒥᓕᕆᔨᒃᑯᑦ ᑲᑎᒪᔨᖏᑦᑕ ᐅᑯᐊ ᑐᓴᒃᓴᑦ ᐊᑑᑕᐅᒋᐊᓖᑦ ᐋᕿᒃᓯᒪᔭᑦ ᐅᑯᓇᓂ s. 55(2) ᓄᓇᕗᑦᒥ ᐃᒥᖏᑦ ᐊᒻᒪᓗ ᓄᓇᕗᑦᒥ ᓄᓇᐅᑉ ᖃᖕᒐᓂ ᐊᑑᑕᐅᔪᓇᖅᑐᑦ ᒪᓕᒐᖅᑎᒍᑦ ᐅᔾᔨᖅᑑᑎᑦ ᐱᖁᔭᑦ, S.C. 2002, c. 10 (NWNSRTA)

ᐅᑯᐊ Agnico Eagle-ᑯᑦ ᑐᓂᔭᖏᑦ ᐱᔾᔪᑎᓖᑦ ᐆᒥᖓ ᕿᓚᓗᒐᐅᔭᐅᑉ ᓴᕐᐱᖑᐊᖓᓂ ᐃᑎᖅᓴᖅ ᐱᓕᕆᐊᒃᓴᖅ ᑐᒃᓯᕌᖅ ᐅᑯᐊ ᓄᓇᕗᑦᒥ ᐊᕙᑎᓕᕆᔨᒃᑯᑦ ᑲᑎᒪᔨᖏᑦ ᐊᒻᒪᓗ ᐃᒥᓕᕆᔾᔪᑎᒃᓴᓂᒃ ᐱᔪᓇᐅᑎᓂᒃ ᑐᒃᓯᖅᑑᑎᑦ ᐅᑯᓇᖕᒋᑦ ᓄᓇᕗᑦᒥ ᐃᒥᓕᕆᔩᑦ ᑲᑎᒪᔨᖏᓐᓂᒃ, Agnico Eagle-ᑯᑦ ᐅᔭᕋᒃᑕᓇᐊᑦ ᑐᒃᓯᑦᑐᑦ "ᐊᑕᖏᖅᑐᒥᒃ ᐱᓕᕆᔾᔪᑎᒃᓴᒥᒃ, ᖃᖓᒃᑯᑦ ᐱᔭᕇᖅᕕᒃᓴᖃᑦᑎᓪᓗᒍ" *ᐃᓘᓐᓇᑎᒃ ᐊᐅᓚᑕᐅᓗᑎᒃ ᓄᓇᕗᑦᒥ ᐊᕙᑎᓕᕆᔨᒃᑯᑦ ᑲᑎᒪᔨᖏᑦᑕ/ᓄᓇᕗᑦᒥ ᐃᒥᓕᕆᔩᑦ ᑲᑎᒪᔨᖏᓄᑦ ᐱᖁᔭᓕᕆᔾᔪᑎᖅ, ᐊᑑᑕᐅᖃᐊᕈᓐᓇᕐᓗᑎᒃ ᖃᓄᑎᒋ ᐱᕕᒃᓴᖃᓪᓗᑎᒃ ᐱᔾᔪᑎᓖᑦ ᐱᓕᕆᐊᒃᓴᓕᕆᔾᔪᑎᓂᒃ ᕿᒥᕐᕈᔭᐅᖃᑦᑕᕐᓗᑎᒃ ᖃᖓᒃᑯᑦ ᓈᒻᒪᒃᓯᒪᐃᐸᑉᐸᖅ, ᐱᓕᕆᐊᒃᓴᓕᕆᔾᔪᑎᑦ ᑲᑎᒪᔾᔪᑕᐅᖃᑦᑕᕐᓗᑎᒃ, ᐊᒻᒪᓗ ᐃᓄᓕᒫᑦ ᑲᑎᒪᑎᑕᐅᓗᑎᒃ ᓈᓚᑦᑎᐊᕐᓯᒪᔪᖃᕐᑎᓪᓗᒍ."*[4] ᓄᓇᕗᑦᒥ ᐊᕙᑎᓕᕆᔨᒃᑯᑦ ᑲᑎᒪᔨᖏᑦ ᐊᒻᒪᓗ ᓄᓇᕗᑦᒥ ᐃᒥᓕᕆᔩᑦ ᑲᑎᒪᔨᖏᑦ ᑲᑎᒪᔫᒪᑕ ᐅᕙᓂ ᓅᕙᐃᕙ 2016-ᒥ ᐋᕿᒃᓯᐃᓪᓗᑎᒃ ᐱᓕᕆᐊᒃᓴᓕᕆᔾᔪᑎᓅᖓᔪᓂᒃ ᓄᓇᖑᐊᓂᒃ ᐊᑑᑕᐅᑎᓛᖅᑕᖏᓐᓂᒃ ᑲᒪᑎᓃᑦ ᐊᐅᓚᑦᓯᒍᒪᖓᑕ ᑲᑐᔾᔨᓗᑎᒃ ᐱᓕᕆᐊᒃᓴᓅᖓᔪᓂᒃ ᑲᑎᒪᒍᑎᖃᑏᕈᒪᖓᑕ, ᓯᕗᓪᓕᖅᓯᐅᑎᓂᒃ ᓈᓚᑦᑎᐊᖅᓯᒪᔪᖃᕐᑎᓪᓗᒍ ᐊᒻᒪᓗ ᑭᖑᓪᓕᖅᐸᐅᑐᐃᓐᓇᓇᐊᓕᖕᓂᒃ ᑲᑎᒪᑎᓯᑏᓐᒪᑕ ᐱᓕᕆᐊᒃᓴᒨᖓᔪᓂᒃ. ᑲᑎᒪᔩᑦ ᐊᑑᑕᐅᑎᑦᓯᔪᐊᖏᓐᓇᕐᑐᑦ ᐋᕿᒋᐊᖅᓯᕚᑦᑕᖅᓱᑎᒃ ᐱᖁᔭᕐᑎᒍᑦ ᐊᑑᑕᐅᔪᓂᒃ ᐊᒻᒪᓗ ᒪᓕᒃᑕᐅᕆᐊᓕᖕᓂᒃ ᐊᐅᓚᑦᓯᒍᑎᓂᒃ ᐱᓕᕆᐊᒥᒍᑦ ᐊᐅᓚᑕᐅᑎᑕᒥᓐᓂᒃ ᐱᔾᔪᑎᓕᖕᓂᒃ ᑎᑎᕋᖅᓯᒪᔪᑦ ᑲᔪᓯᓂᖃᑦᓯᐊᕐᑐᑦ ᓯᕗᒧᑦ. ᑕᑯᓗᒋᑦ ᓈᓴᐅᑖ 1-ᒥ ᒫᓇᕐᓂᑕᑦ ᐋᕿᒃᓯᒪᓂᖏᑦ ᓄᓇᖑᐊᑦ ᐊᒻᒪᓗ ᓂᕆᐅᒋᔭᑦ ᖃᖓᒃᑯᑦ ᐊᑑᑕᐅᒋᐊᓖᑦ ᐊᖑᑎᓯᒪᒋᐊᒃᒪᑕ ᐅᑯᓄᖓᖓᔪᓄᑦ ᓄᓇᕗᑦᒥ ᐊᕙᑎᓕᕆᔨᒃᑯᑦ ᑲᑎᒪᔨᖏᑦᑕ ᕿᒥᕐᕈᔭᖏᑦ ᐊᒻᒪᓗ ᓄᓇᕗᑦᒥ ᐃᒥᓕᕆᔩᑦ ᑲᑎᒪᔨᖏᑦᑕ ᐱᓕᕆᔾᔪᑎᒋᕙᒃᑕᖏᑦ ᐱᖁᔭᕐᑎᒍᑦ ᐃᒥᓕᕆᔾᔪᑏᑦ ᐱᔪᓇᐅᑎᑦ ᓚᐃᓴᖅᑭᑎᓅᖓᔪᑦ ᐅᕗᖓ ᕿᓚᓗᒐᐅᔭᐅᑉ ᓴᕐᐱᖑᐊᖓᓂ ᐃᑎᖅᓴᖅ ᐱᓕᕆᐊᒃᓴᖅ ᑐᒃᓯᕌᕐᒧᑦ.

[4] S. Robert ᐊᒻᒪᓗ R. Vanengen, Agnico Eagle-ᑯᑦ ᐅᔭᕋᒃᑕᓇᐊᑦ, ᑎᑎᖅᑲᑦ ᓄᓇᕗᑦᒥ ᐊᕙᑎᓕᕆᔨᒃᑯᑦ ᑲᑎᒪᔨᖏᑦᑕ ᐱᔾᔪᑎᖓᑦ: NIRB File 03MN107 ᐊᐳᖅᑎᕐᓈᖅᑐᒥ ᐅᔭᕋᒃᑕᓇᐊᑦ – ᐋᕿᒋᐊᕈᑎᑦ ᑐᓴᒐᒃᓴᑦ ᐱᓕᕆᐊᒃᓴᒨᖓᔪᑦ ᓇᓗᓇᐃᒃᑯᑕᖅ ᓈᓴᐅᑎᖓ (No. 004). ᒪᐃ 25, 2016.

ᓈᓴᐅᑖ 1: ᒫᓐᓇᒧᑦ ᐊᓪᒍᑎᓯᒪᔪᑦ ᐋᕿᒃᓯᒪᔾᔪᑎᖏᑦ ᓄᓇᕗᑦ ᐊᒻᒪᓗ ᐱᓱᓈᖅᓯᒪᒋᐊᓖᑦ ᓄᓇᕘᑉ ᐊᕙᑎᓕᕆᔨᒃᑯᑦ ᑲᑎᒪᔨᖏᑦᑕ ᕿᒥᕐᕈᓲᖅᑕᖏᑦ ᐊᒻᒪᓗ ᐃᒥᓕᕆᔨᒃᑯᑦ ᑲᑎᒪᔨᖏᑦᑕ ᐱᓕᕆᔾᔪᑎᖏᑦ ᐃᒥᕐᒥᒃ ᓚᐃᓴᓐᓯᑎᑦ ᑐᒃᓯᕌᑎᑦ ᕿᓚᓗᒐᐅᑉ ᓴᕐᐱᖑᐊᖓᓂ ᐃᑎᖅᓴᓕᐅᖅᕙᐅᓰᑭᒪᔪᒥ ᐱᓕᕆᕖᒃᓴᒥ ᑐᒃᓯᕌᒥᒃ

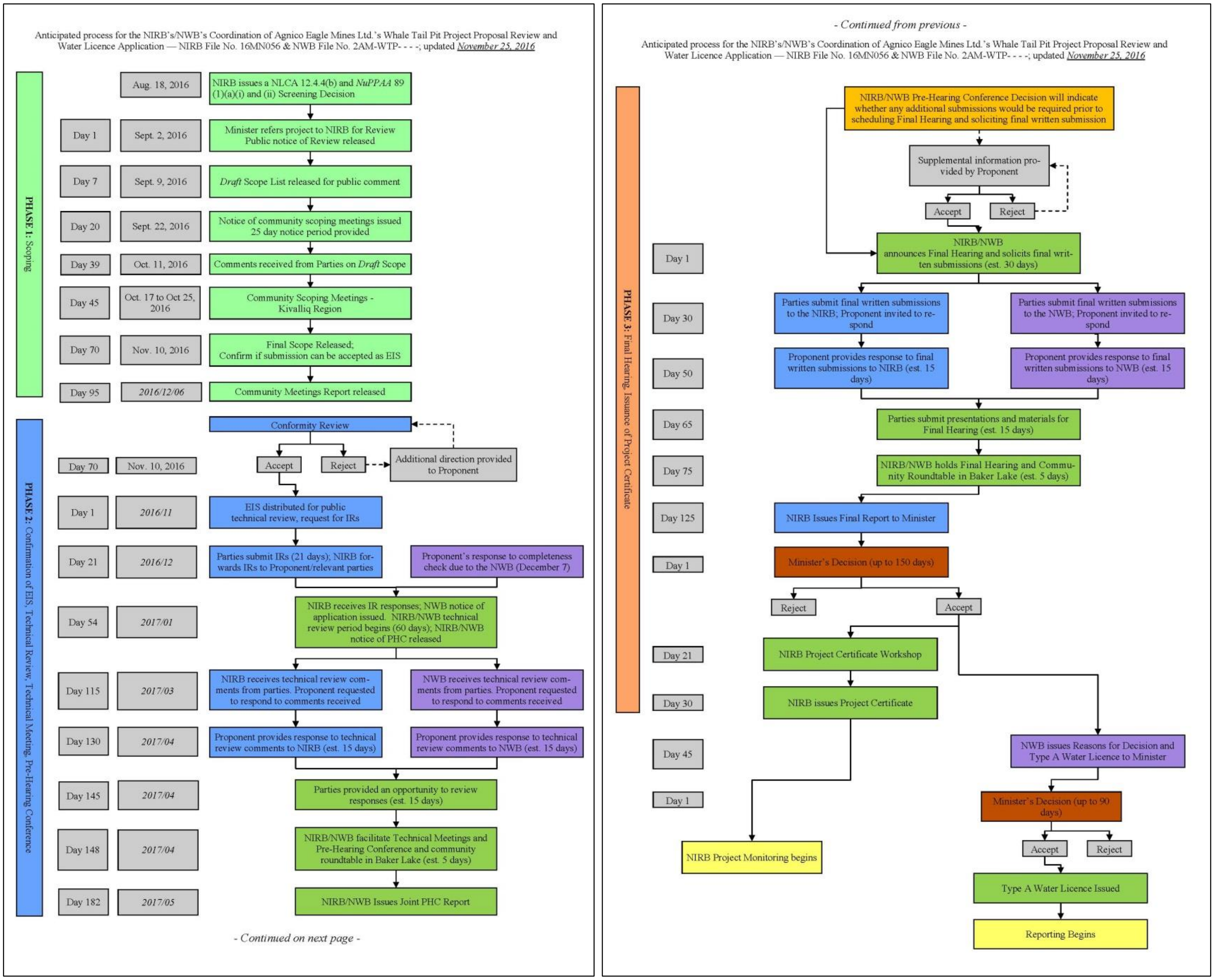

2.0 ᐱᓕᕆᐊᒃᓴᐅᔪᒪᔪᑦ ᑐᒃᓯᕌᑦ ᐊᒻᒪᓗ ᐊᑐᖅᑕᑦ ᑐᒃᓯᖅᑑᑦ ᓈᖓᓂ ᑲᑎᒪᔩᑦ

2.1 ᐱᓕᕆᐊᒃᓴᐅᔪᒪᔪᑦ ᑐᒃᓯᕌᑦ ᓈᖓᓐᓂ ᓄᓇᕗᑦᒥ ᐊᕙᑎᓕᕆᔨᒃᑯᑦ ᑲᑎᒪᔩᑦ

2.1.1 ᐱᓕᕆᐊᒃᓴᐅᑉ ᖃᓄᐃᑦᑑᓂᖓ ᐃᓘᓐᓇᖓᓄᖓᔪᖅ

ᕿᓚᓗᒐᐅᔭᐅᑉ ᓵᕐᐱᐊᕝᔪᐊᖓᓂ ᐃᑎᖅᓱᓕᐅᕈᒪᔪᑦ ᐱᓕᕆᐊᒃᓴᖅ ᑐᒃᓯᕌᖓᑦ ᐃᑎᖅᓱᓕᐅᕇᕈᒪᔪᑦ ᓯᓚᒻᒧᐊᖓᔪᒥᒃ ᒨᓗᓂᒃ ᐅᔭᕋᓐᓂᐊᖅᑯᒃ ᐃᑲᓅᑦᑐᖅ ᐱᖁᑎᒋᔭᐅᔫᒥᑦᑐᖅ ᐊᒪᕈᕐᒥ ᐱᖁᑎᖃᖅᑲᖏᒥ, ᒥᒃᓴᐅᓴᒃᑐᒥᒃ 150 ᑲᕇᒥᑕᓂᒃ ᓯᕗᑐᓂᓕᒃ ᐅᐊᖕᓇᖓᓂ ᓄᓈᓖᑦ Hᒻᒪᓚᒃᑯᑦ ᖃᒪᓂᖅᑐᐊᒥ ᐊᒻᒪᓗ ᒥᒃᓴᐅᓵᑎᒃᑐᑦ 50 ᑲᕇᒥᑕᐃᑦ ᐅᐊᖕᓇᖓᑕ ᐅᐊᓕᓂᐊᓃᑦᑐᖅ ᐊᐳᕐᑎᓈᖅᑑᑉ ᒨᓗᓯᐅᖅᑲᒃ ᐅᔭᕋᒃᑕᓇᐊᓄᑦ ᐱᓕᕆᕝᕕᒃ ᑭᕙᓪᓕᕐᒥ (ᑕᑯᓗᒍ [ᐊᔾᔨᙳᐊᖅ 2](#)). ᐅᑯᐊ Agnico Eagle-ᑯᑦ ᐅᔭᕋᒃᑕᓇᐊᑦ ᑐᒃᓯᕋᑦᑐᑦ ᐱᕙᓪᓕᐊᑎᑦᓯᔪᒪᓪᓗᑎᒃ ᐅᕙᓂ ᕿᓚᓗᒐᐅᑉ ᓵᕐᐱᐊᕝᔪᐊᖓᓂ ᐃᑎᖅᓱᓕᐅᕈᒪᔪᑦ ᐱᓕᕆᐊᑦ ᑲᔪᓯᓗᑎᒃ ᐱᓕᕆᑎᑦᓯᓗᑎᒃ ᐊᒻᒪᓗ ᐃᖏᕐᕋᔪᓂᒃ ᐊᐅᓚᑦᓯᖃᑦᑕᕐᓗᑎᒃ ᐊᑯᕐᖓᓐᓂ ᐊᐳᖅᑎᓈᖅᑑᑉ ᒨᓗᓯᐅᖅᑲᐅᑉ ᐱᓕᕆᕝᕕᖓᓂ, ᐃᓱᐊᓃᑦᑐᖅ ᐊᐅᓚᑦᓯᕝᕕᐅᕙᒃᑑᑉ ᐊᒻᒪᓗ Meliadine-ᒥ ᒨᓗᓯᐅᖅᑲᖅ ᐱᓕᕆᕝᕕᖓᓂ, ᐱᓕᕆᕝᕕᐅᔪᖅ ᕿᓚᒥᒃᑯᑦ ᓴᓇᓪᓗᑎᒃ. ᓴᓇᔾᔭᒃ ᑐᒃᓯᕋᑦᑐᑦ ᒥᒃᓴᐅᓴᒃᑐᒥᒃ ᐊᑕᐅᓯᖅ ᐊᕐᕌᒍᖅ ᓄᑖᙳᕆᓪᓗᒍ 2018-ᒥ, ᐊᐅᓚᑦᓯᕉᖅᑐᑦ ᓂᕆᐅᒋᔭᑦ ᐱᒋᐊᕈᕐᓚᑕ ᓄᑖᙳᓗᐊᕐᑎᓐᓇᒍ 2018 ᐊᒻᒪᓗ ᑲᔪᓯᓗᑎᒃ ᐊᕐᕌᒍᐃᑦ ᐱᖓᓱᑦ ᑎᑭᓪᓗᒍ ᓯᑕᒪᓄᑦ ᐊᕐᕌᒍᕐᓄᑦ, ᐱᒋᐊᕐᓗᑎᒃ 2019-ᒥ ᑎᑭᓪᓗᓂ 2022-ᒧᑦ, ᑭᙳᕐᖓᒍᑦ ᒪᑐᓯᒍᑎᒃᓴᑦ ᐊᑐᕐᑕᐅᓗᑎᒃ ᓄᓇᒥ ᐅᖓᑖᓅᖓᔪᒃ ᒥᒃᓴᐅᓴᒃᑐᓂᒃ 7-ᓂᒃ ᐊᕐᕌᒍᐃᑦ, ᐃᓱᓕᓛᖅᑐᖅ ᑭᙳᕐᖓᙳᑦ ᒪᑐᔭᐅᓯᒪᓕᕐᑉᑦ ᖃᐅᔨᓴᖅᑕᐅᖃᑦᑕᕋᕐᒥᔪᖅ ᖃᓄᖅ ᓲᕌᔪᖃᒪᖔᖅ. ᐱᕙᓪᓕᐊᑎᑦᓯᓗᑎᒃ ᐃᑎᖅᓱᓕᐅᕐᑐᑦ ᐊᑑᑎᒐᔭᕐᑐᑦ ᐊᑐᖅᑕᐅᓗᑎᒃ ᒥᒃᓴᐅᓴᒃᑐᑦ ᐃᒫᒃ 8.3 ᒥᓕᐊᓐ ᑖᓐᓯᓂᒃ ᐃᒃᑕᓇᓐᓂᑏᑦ ᐅᔭᖅᑲᑦ ᕿᓂᖅᑕᑦ, ᐊᒻᒪᓗ ᓴᕿᖅᑕᐅᓗᓂ ᐃᒪᐃᓪᓗᐊᕐᑐᖅ 46.7 ᐋᔭᖅᑕᖅ ᐊᒃᑕᖅᑕᐅᓗᓂ ᐊᒃᑕᑯᐃᑦ ᐅᔭᖃᑦ ᐊᒻᒪᓗ ᐃᒪᐃᓪᓗᐊᕐᑐᖅ 5.8 ᐋᔭᖅᑕᐅᓂᑯ ᓄᓇᐅᑉ ᖃᖓᓃᑦᑐᖅ.

ᐅᔭᖃᑦ ᐋᔭᖅᑕᐅᓂᑯᑦ ᐅᓯᔭᐅᖃᑦᑕᕈᖅᑐᑦ ᐅᓯᔾᔨᓄᑦ ᓄᓇᓯᐅᑎᒃᑯᑦ ᐊᕐᑯᑎᒃᑰᖅᑐᑦ ᐃᒫᑎᒋ ᐱᕙᓪᓕᐊᓂᓕᖕᓂᒃ 9,000 ᑎᑭᓪᓗᑎᒃ 12,000-ᓄᑦ ᑖᓐᓯᓂᒃ ᐃᒃᑕᓇᓐᓂᓕᒃ ᐅᑉᓗᖅ ᐊᑕᐅᓯᖅ ᑖᒃᑯᓂ ᐱᓕᕆᕝᕕᖕᒥ ᐊᐳᖅᑎᓈᖅᑐᒥ ᒨᓗᓂᒃ ᐅᔭᕋᒃᓴᖅᓯᐅᖅᕕᖕᒥ[5] ᓯᖃᓖᕝᕕᖕᒥ ᓴᓇᕝᕕᖕᒥ. ᒥᒃᓴᐅᓴᒃᑐᑦ ᐃᒫᒃ 8.3 ᐋᔭᖅᑕᐅᓂᑯᑦ ᓴᕿᐊᑎᑦᓯᕝᕕᒃ ᐱᔪᓂᒃ ᓴᕿᐊᔭᐅᕙᒃᑐᑦ ᐱᓕᕆᕝᕕᖕᒥᒃ ᑐᑯᖅᑕᐅᖃᑦᑕᕐᓗᑎᒃ ᓯᖃᓕᔭᐅᒋᐊᓖᑦ ᐊᐳᖅᑎᓈᖅᑐᒥ ᒨᓗᓂᒃ ᐅᔭᕋᓐᓂᐊᖅᕕᖕᒥᒃ ᐊᒃᑕᑯᒃᕝᕕᖕᒧᑦ ᓯᕐᓗᐊᒨᖅᑕᐅᖃᑦᑕᕐᓗᑎᒃ, ᒥᒃᓴᐅᓴᒃᑐᑦ 5.3 Mt ᑐᑯᖅᓯᒪᔭᑦ ᐃᓗᐊᓂ ᒫᓐᓇ ᐊᑐᖅᑕᐅᕙᒃᑐᑦ ᐃᑲᓂ ᐅᐊᖕᓇᖓᓂ ᓄᐊᑦᓯᕝᕕᐅᑉ ᐊᒻᒪᓗ ᒥᒃᓴᐅᓴᒃᑐᑦ 3 Mt ᒫᓂ ᐅᐊᖕᓇᖓᓂ ᐃᓂᖕᓂᑦ ᓴᓇᔭᐅᓯᒪᔪᒥ ᖃᒥᕐᒃᑯᑎᓕᖕᒥ ᐅᕙᓂ ᑲᓇᖕᓇᖓᓂ ᐃᓂᖕᓂᑦ.

ᓴᕿᐅᒪᔪᑦ ᐋᕿᒃᓯᒪᔭᑦ ᐊᑐᖅᑕᐅᕙᒃᑐᑦ ᕿᓚᓗᒐᐅᔭᐅᑉ ᓵᕐᐱᐊᕝᔪᐊᖓᓂ ᐃᑎᖅᓴᖅ ᐱᓕᕆᕝᒃᓴᖅ ᐃᓚᖃᖅᑕᕐᑐᑦ ᐅᑯᐊ Agnico Eagle-ᑯᑦ ᑕᓇᐅᕐᔫᖓᔪᖅ ᓴᓇᔭᐅᓯᒪᔪᖅ, ᐃᑲᔪᕐᓂᖃᖅᑕᕐᑐᑦ ᐃᒪᖅᑕᓕᖕᒥ ᐃᒫᒍᑦ ᐊᕐᑯᑕᐅᔫᒃ ᐊᑑᑎᑎᓪᓗᒋᑦ ᓴᓇᔪᑦ ᓴᓇᔩᑦ ᐊᒻᒪᓗ ᐊᕌᒍᑕᒫᑦ ᑎᑭᑉᐸᑦᑐᑦ ᓱᓇᒃᑯᑖᑦ ᐅᒥᐊᕐᔪᐊᖃᓐᓇᐅᑎᓪᓗᒍ ᐅᔭᕋᓐᓂᐊᖅᕕᖕᒥ ᓴᕿᐊᑎᓇᕝᕕᐅᕙᒃᑐᓂᒃ, ᐊᐅᒪᔪᕝᕕᓃᑦ ᒨᓗᐃᑦ ᓯᑭᑦᑕᑲᓪᓚᐃᑦ, ᖃᖓᑕᔫᒃᑯᑦ ᐊᐅᓚᖅᑎᑕᐅᖃᑦᑕᕐᓗᑎᒃ ᓂᐅᕐᕈᑕᐅᓗᑎᒃ ᐱᔪᑦ ᓄᓇᒥᒃ ᐱᓕᕆᕝᕕᖕᒥᒃ.

ᐊᑑᑕᐅᓖᕐᑐᑦ ᓂᕆᐅᒋᔭᑦ ᑎᑭᐅᑎᓯᒪᔪᑦ 500-ᓄᑦ ᐃᖃᓇᐃᔭᖅᐃᑦ ᐃᖃᓇᐃᔭᖅᑎᑕᐅᒋᐊᖃᕐᔭᖅᑐᑦ ᐊᑑᑎᑎᓪᓗᒋᑦ ᓴᓇᔩᑦ ᑐᒃᓯᕋᒨᖓᔪᒥᒃ ᐱᓕᕆᐊᒃᓴᒥᒃ, ᐃᓚᒋᔭᐅᓗᓂ ᐃᒪᐃᔭᐃᓂᖅ, ᓄᓇᒥ ᐃᖃᓇᐃᔭᕐᓗᑎᒃ ᐊᑑᑕᐅᒋᐊᓕᖕᓂᒃ ᑎᑭᐅᑎᓯᒪᔪᓂᒃ 931 ᐃᓄᐃᑦ ᓇᓪᓕᑭᑕᕐᑐᑦ ᐊᐅᓚᑦᓯᔪᑦ ᐱᓕᕆᐊᒥᓐᓂᒃ.

---

[5] ᓄᓇᕗᑦᒥ ᐊᕙᑎᓕᕆᔨᒃᑯᑦ ᑲᑎᒪᔩᖏᑦ ᕿᒥᕐᕈᓚᐅᕐᓯᒪᙱᑕ ᐅᑯᓄᖓᖓᔪᓂᒃ ᑭᓯᒥᓕ ᐊᓪᕙᐅᒍᓐᓂᕐᓚᑕ ᐊᐳᖅᑎᓈᖅᑐᒥ ᒨᓗᓂ ᐅᔭᕋᒃᑕᓇᐊᑦ ᐱᓕᕆᕝᕕᖓᓂᒃ ᐆᒥᖓ (NIRB File No. 03MN107) ᒪᓕᒃᓯᑎᒃ ᐃᓚᖓ p. 5 ᐱᖁᔭᑦ 12 ᓄᓇᕗᑦᒥ ᐊᖏᕈᑎᑦ. ᐊᐳᖅᑎᓈᖅᑐᒥ ᒨᓗᓯᐅᖅᕕᒃ ᐅᔭᕋᒃᑕᓇᐊᑦ ᐱᓕᕆᕝᕕᒃ ᑲᔪᓯᒍᓐᓇᓚᐅᕐᓯᒪᔪᖅ ᒪᓕᒃᑐᓂᒃ ᓄᓇᕗᑦᒥ ᐊᕙᑎᓕᕆᔨᒃᑯᑦ ᑲᑎᒪᔩᖏᑦᑕ ᐱᓕᕆᐊᒃᓴᐅᑎᑖᓂᒃ ᐃᓕᑕᕆᔭᐅᔾᔪᑎᑖᖅᓯᑎᒃ ᐱᔪᓐᓇᐅᒻᒥᒃ ᐆᒥᖓ No. 004 ᑐᓂᔭᐅᓚᐅᕐᓯᒪᔪᖅ ᐅᑎᓲᕝᕙ 30, 2006 ᑭᙳᕐᖓᒍᑦ ᒥᓂᒃᑕ ᐃᓄᓕᕆᔩᑐᖃᒃᑯᓐᓄᑦ ᐊᖏᓚᐅᕐᑕᖓᓂ ᐊᐳᖅᑎᓈᖅᑐᒥ ᒨᓗᓯᐅᖅᕕᒃ ᐅᔭᕋᒃᑕᓇᐊᓄᑦ ᐱᓕᕆᐊᒃᓴᖅ.

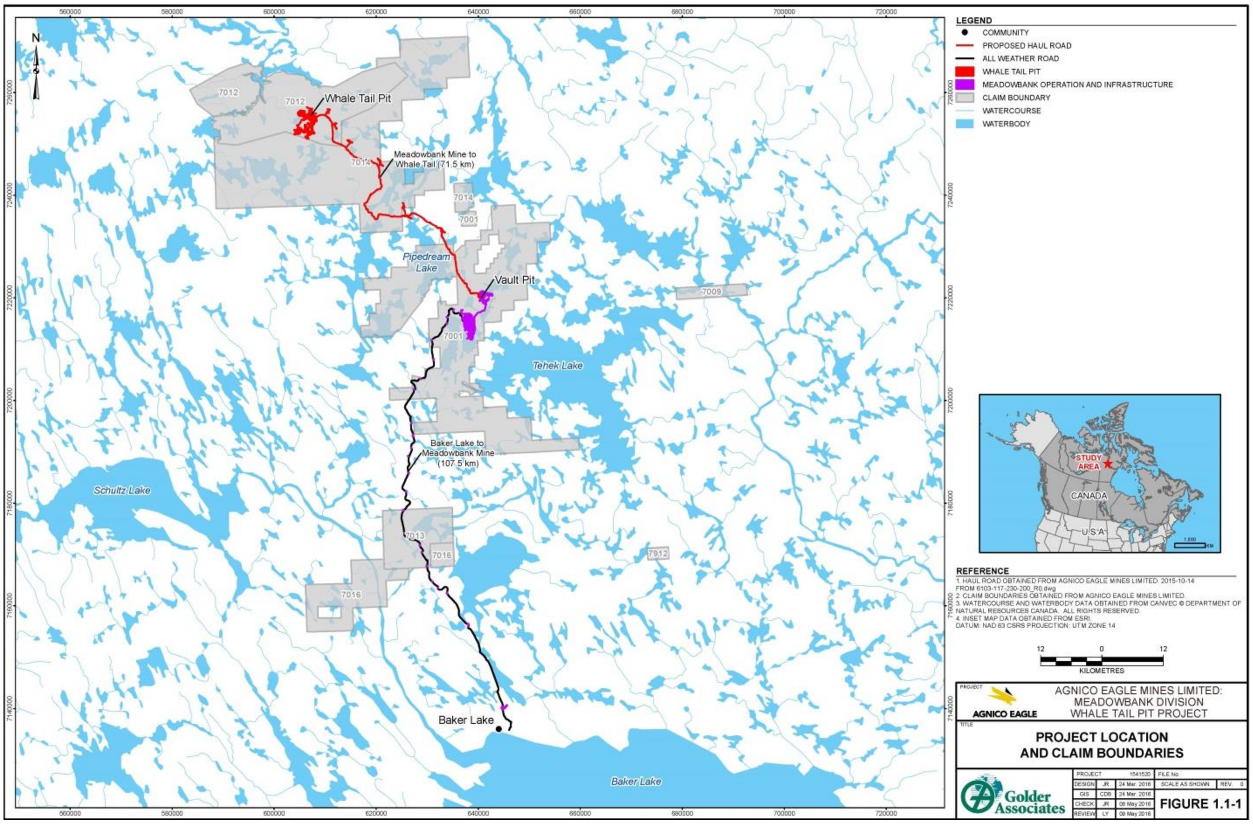

ᐊᖁᖅᑯᐊᖅ 2: ᑐᒃᓯᕇᖅ ᐱᓕᕆᐊᒃᓴᑦ ᐃᓗᐊᓂ (ᐱᔪᓂᒃ ᕿᓚᓗᒐᖑᐊᑉ ᓵᙵᐅᔾᔨᖓ ᐃᑎᖅᓴᖅ ᐱᓕᕆᐊᒃᓴᖅ ᑐᒃᓯᕇᖅ ᖃᔅᐃᑦᑐᖅ ᐃᒪᐃᓪᓗᐊᕐᑐᖅ 1)

2.1.2 ᐊᑑᑕᐅᕈᕆᒪᔪᑦ ᐱᓕᕆᐊᒃᓴᑦ

2.1.2.1 ᖃᔅᐃᑦᑐᖅ ᐱᓕᕆᕙᒃᓴᖅ, ᐊᑑᑕᐅᕈᕐᑐᑦ ᐊᒻᒪᓗ ᐊᑑᑎᓂᖃᕋᔾᒪᑕ, ᐱᓕᕆᕙᖕᒥ

ᐊᑑᑕᐅᕈᕆᒪᔪᑦ ᐱᓕᕆᐊᒃᓴᒎᖑᔪᑦ ᑐᒃᓯᕇᑦ ᐃᓚᓖᑦ ᒪᑯᓂᖓ ᐃᓘᓐᓇᖏᓐᓂᒃ ᐊᐅᓚᑕᐅᕈᕐᑐᓂᒃ ᐱᓕᕆᐊᖑᓗᑎᒃ, ᐊᐅᓚᑦᓯᓗᑎᒃ, ᐊᒻᒪᓗ/ᐅᖕᕙᓗᑭᐊᖅ ᐊᑑᑕᐅᓗᑎᒃ, ᐊᑑᑕᐅᕈᕆᒪᔪᑦ ᐅᑯᓄᖓ ᓄᓇᕗᑦᒥ ᐊᕙᑎᓕᕆᔨᒃᑯᑦ ᑲᑎᒪᔨᖏᓐᓄᑦ ᐅᕙᓂ ᔫᓂ 17, 2016 ᐅᕝᕙᖓᖓᔪᑦ ᕿᓚᓗᒐᐅᔭᐅᑉ ᓵᙵᐊᖑᐊᖓᓂ ᐃᑎᖅᓴᖅ ᐱᓕᕆᕙᒃᓴᖅ ᐊᒻᒪᓗ ᓇᒦᓐᓂᖓ ᓄᓇᖑᐊᑎᒍᑦ ᑕᑯᒃᓴᖅ ᐃᓘᓐᓇᓂ ᐱᓕᕆᕙᖕᒎᖑᔪᖅ ᐊᑑᑕᐅᕈᖅᑐᖅ ᐱᓕᕆᕙᒃ ᑕᒡᕙᐅᓂᓕᒫᖓᓂ.

a. ᐱᓕᕆᐊᒃᓴᐅᑉ ᐃᓗᓕᖏᑦ

i. ᐊᐳᖅᑎᓈᖅᑐᒥ ᒍᓗᓯᐅᖅᕙᒃ ᐅᔭᕋᒃᑕᕆᐊᑦ ᐱᓕᕆᕙᐊ ᓄᓇᒥ

ᐊᐅᓚᖕᓱᒍᑕᐅᕈᖅᑐᑦ ᐊᒻᒪᓗ ᐱᓕᕆᕚᑦ ᐃᓚᖃᕋᔅᑐᑦ ᒫᓐᓇ ᓴᕿᐅᒪᔪᓂᒃ ᐊᑦᑕᑎᖏᓐᓂᒃ ᐋᕿᒃᓯᒪᔪᓂᒃ ᐊᐳᖅᑎᓈᖅᑐᒥ ᒍᓗᓂᒃ ᐅᔭᕋᓐᓂᐊᖅᕙᐅᑉ ᓄᓇᖓ ᐊᒻᒪᓗ ᐊᑑᑕᐅᕙᒃᑐᑦ ᐊᑐᐃᓐᓇᐃᑦ ᐊᖏᖅᑕᐅᓚᐅᖅᓯᒪᔪᑦ, ᒪᑯᓄᖓᖓᔪᑦ:

- ᐊᓯᓂ ᓄᓇᒥ ᓇᔪᖅᑕᐅᕈᖅᑐᖅ ᐃᖃᓇᐃᔭᖅᑎᓂᒃ;
- ᒥᑦᑕᖅᕕᒃ ᐊᒻᒪᓗ ᐊᖁᑎᒃᑯᑦ ᐊᑯᖓᓐᓂ ᖃᒪᓂᖅᑐᐊᑉ ᐊᒻᒪᓗ ᐅᔭᕋᓐᓂᐊᖅᕕᐅᑉ ᓄᓇᖓᓂ;
- ᓱᓇᒃᑯᑖᑦ ᐃᓚᖃᕐᓗᑎᒃ ᒪᑭᒪᔾᔪᑦᓯᐊᕐᓗᑎᒃ ᓴᓇᔾᔪᓯᒪᑦᓯᐊᕐᓗᑎᒃ ᓴᓇᕚᑦ ᑎᑎᕋᖅᕚᑦ ᐃᒡᓗᐃᑦ, ᐊᐅᓚᐅᑎᖃᖅᕚᑦ, ᐅᔭᕋᓂᐊᕙᖕᒥ ᐸᓂᖅᑐᒃᑯᕕᒃ (ᐃᓚᒋᔭᐅᓗᑎᒃ ᐊᓐᓄᕌᒃᑯᕚᑦ ᐃᖕᒥᒃᑯᐊᕐᑐᑦ, ᐅᐊᓴᖅᕕᖃᕐᓗᑎᒃ, ᐊᒻᒪᓗ ᐊᓄᕌᖅᕚᑦ ᐃᒡᓗᕈᔩᑦ ᐊᓯᒥᓐᓂᒃ ᐃᓱᒫᓗᖏᕐᓗᑎᒃ), ᓯᕐᓗᐊᑦ ᐅᖅᓱᐊᓗᒃᑯᕕᒃ, ᓄᓇᒥ ᐊᒃᑕᑯᑕᓕᒃ, ᐊᒃᑕᑯᑦ ᐊᒻᒪᓗ ᐊᑦᑕᓇᖅᑐᖅᑕᕈᑦ ᓱᓇᑐᐃᓐᓇᐃᑦ, ᓯᕐᓗᐊᖃᖅᕕᒃ, ᐃᑭᑦᓯᕕᒃ, ᖁᖅᑕᑯᒃᑯᕕᒃ ᐃᒥᖅᑕᓕᒃ ᑲᒪᒋᔭᐅᑦᓯᐊᕈᑎᖓ (ᐃᓚᒋᔭᐅᓪᓗᑎᒃ ᐳᔪᕐᓗᐃᑦ ᐱᒥᑎᕆᔪᓐᓇᕐᑐᑦ ᐊᒻᒪᓗ ᐃᖃᖓᓃᖓᔪᑦ ᐃᒥᕐᒥ ᐊᒻᒪᓗ ᖄᖓᓂ ᐳᒃᑕᔪᑦ ᑕᓯᕐᒥ);
- ᐊᐅᓚᑕᑦ ᐱᓕᕆᕝᕕᒥ ᐊᒻᒪᓗ ᐊᐅᓚᐅᑎᖃᖅᕕᒃ ᐃᑯᒪᓂᒃ;

- ᐅᔭᕋᒃᓴᓕᕆᔾᔪᑎᒥᓃᑦ ᐃᖏᕐᕋᔪᖅ ᖃᐅᔨᓴᕐᑕᑦ ᐅᔭᖃᑦ ᐃᓂᖓ, ᐊᒃᑕᑯᑦ ᐊᒻᒪᓗ ᐊᑦᑕᓇᖅᑐᖅᑕᓖᑦ ᐊᒃᑕᑯᑦ ᓯᕐᓗᐊᖅ; ᐊᒻᒪᓗ
- ᐃᒥᕋᒃᓴᒥᒃ ᐃᒥᖅᑕᖅᑲᒃ ᐃᑲᖓᑦ ᐱᖓᔪᐊᓃᑦᑐᖅ ᑕᓯᕐᒥᒃ, ᓴᓇᕙᖕᒥ ᐃᒥᖅᑲᕈᑦ ᐱᔪᖅ ᓴᓗᒻᒪᖅᑕᐅᓂᑯᒥᒃ ᑕᓯᕐᒥᒃ ᓴᓂᐊᓂ ᐅᔭᖅᑲᓂᒃ ᓯᖃᓪᓕᕙᐅᑉ.

ii. ***ᖃᒪᓂᖅᑐᐊᒥ ᐅᒥᐊᒃᑯᕕᒃ***

ᐊᐅᓚᕐᓯᑦᒍᑏᑦ ᐊᒻᒪᓗ ᐱᓕᕆᕖᑦ ᐊᒻᒪᓗ ᐃᓚᖃᓪᓗᑎᒃ ᐊᑐᖅᑕᐅᕙᒃᑐᓂᒃ ᑖᕙᐅᔪᓂᒃ ᓯᑲᐅᓄᑦ ᓂᐅᕋᐃᕕᒃ, ᓄᓇᒥ ᐃᓕᐅᖃᐃᕙᖕᒥ ᓯᕐᓗᐊᖅ ᐊᒻᒪᓗ ᑎᑭᑦᑐᓂᒃ ᓂᐅᕋᐃᕕᒃ ᓄᓇ, ᐃᒪᖃᕈᓐᓇᖅᑐᑦ 60 ᒥᓕᐊᓐ ᓖᑕᓂᒃ ᐅᖅᓱᐊᓗᒃᑯᕕᒃ, ᐊᒻᒪᓗ ᐊᕐᑯᒻᒨᖓᓪᓗᓂ.

iii. **ᕿᓚᓗᒐᐅᑉ ᓴᕐᐱᐊᕐᖑᐊᖓᓂ ᐃᑎᖅᓴᖅ**

ᑐᓴᒃᓴᑦ: ᕿᓚᓗᒐᐅᔭᐅᑉ ᓴᕐᐱᐊᖑᐊᖓᓂ ᐃᑎᖅᓴᖅ ᐱᓕᕆᐊᒃᓴᐅᑉ ᐃᓂᖓ ᐃᖏᒃᑰᖅᑐᖅ ᑖᒃᑯᓇᖓᑦ, ᐊᒻᒪᓗ ᐃᓚᖃᖅᓯᑎᒃ, ᐱᓕᕆᕙᐅᑉ ᐃᓂᖓ ᕿᒥᕐᕈᔭᐅᕇᔪᖅ ᐊᒻᒪᓗ ᐊᖏᖅᑕᐅᔪᖅ ᓄᓇᕗᑦᒥ ᐊᕙᑎᓕᕆᔨᒃᑯᑦ ᑲᑎᒪᔨᖏᓐᓄᑦ ᐅᑯᓄᖓ Agnico Eagle-ᑯᑦ ᕿᓂᕈᑎᖏᑦ ᐱᓕᕆᔾᔪᑎᒃᓴᑦ ᐊᒪᕈᑉ ᓄᓇᖓᓂ ᓈᓴᐅᑎᓕᒃ (NIRB File No. 11EN010).

ᐊᐅᓚᕐᔪᒍᑕᐅᔪᔪᑦ ᐊᒻᒪᓗ ᐱᓕᕆᕙᖕᒥ ᓱᓇᒃᑯᑖᑦ ᐃᓚᖃᕋᔭᕐᑐᑦ ᐱᕙᓪᓕᐊᔭᐅᔪᒥᒃ ᐊᑕᐅᓯᕐᒥᒃ ᓯᓚᒻᒨᐊᖓᔪᒥᒃ ᐃᑎᖅᓴᒥᒃ ᐅᔭᕋᓐᓂᐊᖅᕕᖕᖏᑦᑐᖅ ᐊᓪᓚᕈᒃᑯᑦ ᐱᖁᑎᖃᖅᕕᐊᓂ, ᓴᓇᔨᑦ ᓴᓇᑲᐃᓐᓇᕐᑐᑦ ᖃᒥᒋᒃᑯᑎᒃᓴᓂᒃ ᐅᕙᓂ ᕿᓚᓗᒐᐅᑉ ᓴᕐᐱᐊᖑᐊᖓᑕ ᑕᓯᖓ ᐊᒻᒪᓗ Mammoth ᑕᓯᖅ, ᐃᓚᖓ ᐃᒪᐃᔭᖅᑕᐅᖁᖅᑐᖅ ᐊᒻᒪᓗ ᐃᖃᓗᖏᑦ ᐲᔭᖅᑕᐅᓗᑎᒃ ᕿᓚᓗᒐᐅᑉ ᓴᕐᐱᐊᖑᐊᖓᑕ ᑕᓯᖓ (ᐅᐊᖕᓇᖓᓂ ᐊᓪᓕᕐᒥ) ᑰᒃᑐᖅ ᐃᒪᖓ ᐅᕗᖓ ᐅᐊᖕᓇᖓᓄᑦ ᑎᑭᐅᑎᖃᑦᑕᖅᑐᖅ ᕿᓚᓗᒐᐅᑉ ᓴᕐᐱᐊᖑᐊᑕ ᑕᓯᖓᓂᒃ ᐅᕝᕙᓗᑭᐊᖅ ᐅᕗᖓᖃᑦᑕᖅᑐᖅ Mammoth ᑕᓯᖓᓄᑦ. ᐅᔭᕋᓐᓂᐊᖅᕕᐅᑉ ᐃᓂᖓ ᐱᓕᕆᕝ ᐱᕙᓪᓕᐊᔪᖅ, ᐃᑯᖓᖓᔪᖅ ᓄᓇᓕᒋᔭᒧᑦ ᐊᓯᓂ ᐊᒻᒪᓗ ᐃᓄᖅᑲᕈᓐᓇᖅᑐᖅ 210 ᐃᖃᓇᐃᔭᖅᑎᓂᒃ, ᐃᑯᒪᖃᓪᓗᓂ ᐊᐅᓚᐅᑎᓂᒃ, ᒥᕝᕕᖃᓪᓗᓂ ᖁᓕᒦᓕᖕᒧᑦ, ᓴᓇᕕᖃᓪᓗᓂ, ᐊᖏᔪᒥᒃ ᐅᖅᓱᐊᓗᖃᐅᑎᐊᓗᒃᑯᕕᖃᓪᓗᓂ ᐱᓕᕆᕝ (ᒥᒃᓴᐅᓴᒃᑐᒥᒃ 500,000 ᓖᑕᓂᒃ ᐃᒪᖃᕈᓐᓇᕐᑐᒥᒃ), ᐅᔭᖃᑦ ᓄᐊᑕᐅᓯᒪᔪᑦ ᐃᓂᒥᓃᑦᑐᑦ ᓄᓇᒥ, ᐅᔭᖃᓗ ᖃᓕᓈᑦ ᓄᐊᑕᐅᓂᑯᑦ, ᓯᖃᓖᕙᖃᖅᓯᓂ ᐅᔭᖅᑲᓂᒃ, ᓄᓇᓕᕆᕙᕕᓂᖅ, ᐊᒻᒪᓗ ᐃᓕᐅᖃᐃᕕᐅᕙᒃᑐᖅ ᓄᓇᒥ. ᓴᓇᔪᑦ ᓴᓇᔾᔭᑦ ᐃᒥᓕᕆᔪᑦ ᐃᓂᖃᖅᓯᑎᑦ ᐋᕿᒃᓯᒪᔭᒥᒃ ᐊᒻᒪᓗ ᐃᒥᕐᒥᒃ ᓴᓗᒻᒪᖅᓴᐃᕕᒃ ᐃᓚᒋᔭᐅᓗᑎᒃ ᒪᑯᐊ: ᐃᒥᓕᕆᕕᒃ ᐊᒻᒪᓗ ᐃᒥᖅ ᐃᒥᑦᓯᐊᕙᒃ ᓄᐊᑕᐅᓯᒪᔪᑦ ᑕᓯᐊᕈᐃᑦ, ᐊᓯᐊᓄᑦ ᑰᒃᑐᑦ, ᐃᓖᓃᑎᑦᓯᕖᑦ ᖃᒥᒋᒃᑯᑎᓖᑦ, ᓯᒥᒃᓯᒪᔪᑦ ᐊᒻᒪᓗ ᓲᓗᓖᑦ ᑯᑦ ᐊᕐᑯᑎᖏᑦ, ᐃᒥᕐᒥᒃ ᓴᓗᒻᒪᖅᓴᐃᕕᒃ, ᖁᖅᑕᑯᓂᒃ ᓴᓗᒻᒪᖅᓴᐃᕕᒃ, ᑰᒃᑐᖅ ᑎᖕᒥᒃᑯᖅᑐᖅ, ᐊᒻᒪᓗ ᓴᓇᔾᔭᑦ ᓴᓇᔪᑦ ᐆᒥᖓ ᕿᓚᓗᒐᐅᑉ ᓴᕐᐱᐊᖑᐊᖓᓂ ᑭᓂᕐᔪᕕᒃ ᑕᓯᖅ ᐱᑕᓕᒃ ᐊᒃᑕᑯᓂᒃ ᓴᓗᒻᒪᖅᓴᕕᒃ ᖁᒃᑕᑯᓂᒃ ᐊᒻᒪᓗ ᐃᒪᖓ ᓈᑕᐅᓚᐅᕐᖏᓐᓂᖓ ᐃᒪᖓ Mammoth ᑕᓯᖓᓄᑦ. ᐃᒥᕋᒃᓴᖅ ᐃᒥᖅ ᐅᕗᖓᖓᔪᖅ ᕿᓚᓗᒐᐅᑉ ᓴᕐᐱᐊᖑᐊᖓᓂ ᓄᓇᓕᒋᔭᖅ ᐊᓯᓂ ᐃᑲᖖᖓᔪᖅ ᐅᕝᖖᖅᑐᖅ Nemo ᑕᓯᖓᓂᒃ ᐊᒻᒪᓗ ᕿᓚᓗᒐᐅᔭᐅᑉ ᓴᕐᐱᐊᖑᐊᖓᑕ ᑕᓯᖓᓂᒃ (ᐅᐊᖕᓇᖓᓃᑦᑐᒧᑦ) ᑲᒪᒋᔭᐅᕝᖏᑦᑐᖅ ᐃᒥᖅ ᐊᓯᐊᓄᑦ ᓴᖑᑎᑕᐅᓰᖅ ᐃᑲᖓᑦ ᓄᓇᒥᒃ ᐊᕐᑯᑎᖏᑦᑎᒍᑦ ᐊᒻᒪᓗ ᑰᒥᒃᑯᑎᓖᑦ, ᐃᓚᖃᖅᓯᑎᒃ ᐃᒥᖅ ᖃᕝᕙᕋᐃᒻᒪᑦ ᖃᓄᑎᒋ ᑎᑭᐅᑎᓯᒪᓕᕋᐃᒻᒪᑦ ᐅᓇᑎᑐᑦ ᓇᓕᒧᖕᓂᖃᓕᖅᓯᓂ ᕿᓚᓗᒐᐅᔭᐅᑉ ᓴᕐᐱᐊᖑᐊᖓᑕ ᑕᓯᖓᓄᑦ (ᐅᐊᖕᓇᖓᓃᑦᑐᖅ) ᐅᕗᖖᖅ Mammoth ᑕᓯᖓᓄᑦ ᐅᕚᓇ ᐅᐊᖕᓇᖓᑕ ᐅᐊᓕᓂᐊᒍᑦ ᓴᖑᓯᒪᔪᖅ. ᑕᑯᓗᒍ ᓄᓇᖑᐊᖅ 3 ᑐᒃᓯᕗᖑᓯᒪᔪᖅ ᓄᓇ ᐃᓕᐅᖃᐃᕕᒃᓴᖅ ᐅᕗᖓᖓᔪᖅ ᕿᓚᓗᒐᐅᑉ ᓴᕐᐱᐊᖅᖑᐊᖓ ᐃᑎᖅᓴᖅ ᐱᓕᕆᐊᒃᓴᖅ.

iv. ***ᐊᐅᓚᕐᔪᑏᑦ ᐊᒻᒪᓗ ᐅᒥᐊᕐᔪᐊᒃᑯᑦ ᐅᓯᔩᑦ***

ᐊᐅᓚᕐᓂᕐᑐᑦ ᐊᒻᒪᓗ ᐱᓕᕆᕖᑦ ᐃᓚᖅᓯᑎᒃ ᐊᕐᕈᒍᑕᓖᑦ ᐅᒥᐊᕐᔪᐊᒃᑯᑦ ᐅᓯᔭᐅᕙᒃᑐᓂᒃ ᐅᖅᓱᐊᓗᖕᓂᒃ, ᓴᓇᕈᑎᓂᒃ, ᓱᓇᒃᑯᑖᓂᓪᓗ ᖃᒪᓂᖅᑐᐊᒥ ᓂᐅᕚᕋᐃᕕᖕᒧᖅᑕᐅᕙᒃᑐᑦ ᐊᐅᔭᒃᑯᑦ ᓯᑯᖃᕐᑎᓇᒍ ᐃᒪᐅᑎᓪᓗᒍ, ᓄᓇᒧᑦ ᓂᐅᕋᐃᕕᖕᒨᖅᑕᐅᕙᒃᑐᑦ ᐅᓯᔭᑦ ᑐᕋᑦᑐᑦ ᑭᒃᑯᑐᐃᓐᓇᕐᓄᑦ ᐱᓕᕆᕕᖕᓄᑦ ᓄᓇᒦᑦᑐᓄᑦ, ᐅᓯᔭᐅᕙᒃᑐᓕ ᖃᖓᑕᓲᒃᑯᑦ ᒨᓗᐃᑦ ᐊᐅᒃᑎᑕᓂᑯᐃᑦ ᓯᑭᑦᑕᐃᑦ, ᐊᒻᒪᓗ ᐊᕐᑯᑦ ᐊᒪᕈᒻᒨᖓᔪᖅ ᑕᑭᓕᕆᐊᖅᑕᐅᓵᖅᑐᖅ ᐊᒻᒪᓗ ᓴᓂᒧᑦ ᐊᖏᓕᕆᐊᖅᑕᐅᓯᒪᓪᓗᓂ ᐊᕐᑯᑎᑐᐊᕆᓪᓗᓂᔾᔪ ᑖᒃᑯᐊ ᐅᔭᕋᓐᓂᐊᖅᕕᖕᒥ ᐅᓯᔪᓄᑦ ᐊᕐᑯᑕᐅᕙᒃᑐᖅ ᑕᑭᓕᕆᐊᕐᑕᐅᓵᖅᑐᖅ ᓛᓐᓇ ᐃᒪᐃᓪᓗᐊᕐᑐᖅ ᓴᓂᒧᑦ 6.5 ᒦᑕᐃᑦ ᐅᕗᖓ 9.5 ᒦᑕᐃᑦ ᓴᓂᒧᑦ. ᑕᑭᓕᕆᐊᓯᒪᓕᖅᐸᑦ, ᐅᓇ ᐊᕐᑯᑦ ᒪᑐᓯᒪᐃᓐᓇᕈᓐᓇᖅᑐᖅ ᐊᑐᖅᑕᐅᔪᓐᓇᖏᓪᓗᓂ ᐊᓯᖏᓐᓄᑦ ᑭᒃᑯᑐᐃᓐᓇᕐᓄᑦ.

v. ***ᕿᒻᒪᒃᑕᐅᓯᒪᔪᑦ, ᓄᖃᖓᓕᖅᐸᑕ ᐊᒻᒪᓗ ᓴᓗᒻᒪᖅᓴᖅᑕᐅᓗᓂ***

ᐊᐅᓚᕐᓂᕐᑐᑦ ᐊᒻᒪᓗ ᐱᓕᕆᔾᔪᑏᑦ ᐱᓕᕆᕖᑦ ᐃᓚᖃᓪᓗᑎᒃ ᒪᑐᔭᐅᓕᖅᐸᑦ ᐊᒻᒪᓗ ᓴᓗᒻᒪᖅᑕᐅᓗᓂ ᓄᓇ ᕿᓚᓗᒐᐅᔭᐅᑉ ᓴᕐᐱᐊᖑᐊᖓᓂ ᐃᑎᖅᓴᐅᑉ ᐃᓂᖓ, ᐲᔭᖅᑕᐅᓗᓂ ᐃᓂᕕᖓ ᐱᓕᕆᕕᐅᑉ ᐊᒻᒥᖅᑕᐅᓗᓂ ᐃᑎᖅᓴᓕᐊᕕᓂᖅ ᐲᔭᐃᕕᐅᓂᑯ ᓯᓚᒻᒨᐊᖓᔪᖅ ᐊᖓᔪᖅ ᐃᑎᖅᓴᖅ, ᐊᒻᒪᓗ ᐊᑐᖅᑕᐅᓗᑎᒃ ᒪᑐᓯᒍᑏᑦ ᐊᒻᒪᓗ ᓴᓗᒻᒪᖅᓴᐃᒍᑏᑦ, ᐅᔭᖅᑲᓂᒃ ᓯᖃᓖᕝ, ᓴᕿᐊᑎᑦᓯᕙᖕᒥ ᐊᑑᑎᔫᒃᓴᓂᒃ ᐊᒻᒪᓗ ᐊᒃᑕᑯᑦ ᐲᔭᖅᑕᐅᓂᑯᑦ ᐃᓂᒥᓃᑦᑐᑦ ᐊᐳᖅᑎᓈᖅᑑᑉ ᐅᔭᕋᓐᓂᐊᖅᕕᖓᓂ ᓄᓇᒥ.

2.1.3 ᐊᑑᑕᐅᓰᑭᒪᔪᑦ ᕿᒥᕿᔭᑦ

2.1.3.1 ᓂᕈᐅᒋᔭᑦ ᓱᕐᕋᐃᒐᔭᖅᑐᑦ ᐊᕙᑖᓂᑦᑐᓂᒃ ᐱᔪᓂᒃ ᐱᓕᕆᕝᕕᖕᒥᒃ

ᐊᑑᑕᐅᓰᑭᒪᔪᑦ ᕿᒥᕿᔭᑦ ᐃᓚᖃᑦᑎᓪᓗᒋᑦ ᐅᑭᐅᖅᑕᖅᑑᑉ ᐊᕙᑖᓂᒃ ᓱᕐᕋᐃᔭᓐᓇᕐᑐᑦ ᐱᔪᓂᒃ ᐱᓕᕆᕝᕕᖕᒥᒃ ᑕᑉᕙᐅᔪᓂᒃ, ᐃᓚᒋᔭᐅᓗᑎᒃ ᒪᑯᐊ ᐱᔾᔪᑕᐅᓗᑎᒃ:

a. ᓯᓚ ᐊᒻᒪᓗ ᓯᓚᓐᓂᐊᕈᑎᒃᑯᑦ ᖃᐅᔨᓴᖅᑕᐅᕙᒃᑐᖅ ᐃᓚᖃᖅᑐᓂ ᓯᓚᐅᑉ ᐊᓯᔾᔨᑉᐸᓕᐊᓂᖓᓂᒃ
b. ᖁᐊᖑᐃᓐᓇᖅᑐᖅ
c. ᓄᓇᒦᑦᑐᑦ ᐊᑦᑕᓇᖅᑐᑦ ᒪᑯᐊ ᐃᓚᒋᔭᐅᓪᓗᑎᒃ ᓄᓇ ᓯᕕᙳᔪᖅ ᐊᐅᓚᔾᔭᐸᑉᐸᑦ, ᓱᖏᔪᒧᑦ ᓯᓚᒧᑦ ᐅᕝᕙᓗᑭᐊᖅ ᓄᓇ ᒪᖑᒐᐃᑉᐸᑦ, ᖁᐊᖅᓂᑯ ᖃᕝᕙᓲᖅ ᐊᒻᒪᓗ ᓯᑯᐊᓲᖅ ᓂᓚᒍᓲᖅ
d. ᓄᓇᐅᑉ ᖄᖓᓅᖓᔪᖅ
e. ᐅᓕᒐᐃᒻᒪᑦ
f. ᓯᓚᖅᓂᖅᑐᓕᕋᐃᒻᒪᑦ

ᐊᑑᑕᐅᓰᑭᒪᔪᑦ ᕿᒥᕿᔭᑦ ᐃᓚᖃᕐᓗᑎᒃ ᖃᓄᐃᑦᑐᐃᓐᓇᕈᐊᓕᖕᓂᒃ ᓄᓇᕗᑦᒥ ᐊᔾᔨᐅᖏᑦᑐᑦ ᐃᓅᓯᖅᓅᖓᔪᑦ ᐊᓐᓇᐅᒪᐅᑏᑦ ᓄᓇᒥᒃ ᐱᔪᑦ ᐊᕙᑖᓂᒃ, ᐃᓚᒋᔭᐅᓪᓗᑎᒃ ᒪᑯᐊ ᐱᔾᔪᑕᐅᔪᑦ:

a. ᐊᒥᒐᖅᑐᑦ ᐊᑐᐃᓐᓇᐅᓂᖏᑦ ᐃᖃᓇᐃᔮᒃᓴᑦ ᐊᒻᒪᓗ ᐱᓕᕆᕝᕖᑦ ᐃᓂᖃᓇᐊᖃᒻᒪᑕ
b. ᐊᒥᒐᖅᑐᑦ ᓴᕿᐅᔭᔪᑦ ᑐᙵᕖᑦ ᐱᓕᕆᕝᕕᐅᓪᓗᑎᒃ ᐃᓂᒋᔭᑦ

2.1.3.2 ᓂᕈᐅᒋᔭᑦ ᖃᓄᐃᑦᑑᓯᕐᓂᖏᑦ ᓄᓇᒥᐅᑕᑦ ᐊᒻᒪᓗ ᐃᓅᓯᖅᓅᖓᔪᑦ ᕿᓄᐅᔾᔭᖕᓴᐅᑎᑦ ᐊᒃᑐᖅᑕᑦ ᐱᓕᕆᕝᕕᖕᒥᒃ ᐱᔪᓂᒃ

ᖃᐅᔨᓴᕐᑕᑦ ᓱᕋᐃᑐᐃᓐᓇᕈᐊᓖᑦ ᓄᓇᒥᐅᑕᑦ ᐊᒻᒪᓗ ᐃᓅᓯᖅᓅᖓᔪᑦ ᕿᓄᐅᔾᔭᖕᓴᐅᑎᑦ ᐊᒃᑐᐃᒍᑎᒃ ᓱᕋᐃᓂᐊᖅᑐᑦ ᐱᔪᑦ ᑐᒃᓯᕋᒥᒃ ᐱᓕᕆᐊᒃᓴᑦ ᐃᓗᓕᖕᖏᓐᓂᒃ ᐊᒻᒪᓗ ᐊᐅᓚᑦᓯᒍᑎᓂᒃ ᐅᑯᓇᓂ ᐅᖃᐅᓯᐅᕋᑖᖅᑐᑦ ᐃᓚᖕᒐᓂ ᐅᑯᐊ ᖁᒐᓂ ᐃᓚᒋᔭᐅᓪᓗᑎᒃ ᐱᔾᔪᑕᐅᔪᓄᑦ ᑎᑎᕋᖅᓯᒪᔭᑦ ᐅᑯᐊ ᐊᑖᓂ. ᖃᐅᔨᓴᕐᑕᑦ ᐊᒃᑐᖅᑕᑦ ᐃᓘᓐᓇᖏᓐᓄᑦ ᐊᑑᑎᓂᓕᖕᓄᑦ ᓄᓇᒥᐅᑕᓄᑦ ᐅᕝᕙᓗᑭᐊᖅ ᐃᓅᓯᑲᔪᓅᖓᔪᑦ ᕿᓄᐅᔾᔭᖕᓴᐅᑏᑦ ᐃᓗᓕᖏᑦ ᐊᑑᑕᐅᓂᐊᖅᑐᑦ ᓈᒻᒪᓈᖅᑕᐅᓗᑎᒃ ᖃᖓᒃᑯᑦ ᐊᒻᒪᓗ ᐅᖓᓯᒃᑐᒥᒃ ᑐᓴᖅᓴᐃᑦ ᑭᒃᓕᖓᓅᖓᔪᑦ ᐱᓕᕆᕝᕕᐅᑉ ᐊᒻᒪᓗ ᑕᒪᒃᑯᓄᖓᖓᔪᑦ ᑐᓴᒃᓴᑦ ᐱᔪᑦ ᖃᐅᔨᓴᖅᑕᐅᕙᒃᑐᓂᒃ ᐊᑐᐃᓐᓇᖅᓂᒃ, ᐃᓄᐃᑦ ᖃᐅᒪᔭᖏᑦ[6], ᐃᓕᖁᓯᖅᓅᖓᔪᑦ ᐊᒻᒪᓗ ᓄᓇᓖᑦ ᖃᐅᔨᒪᓂᖏᑦ.

a. ᓯᓚᓕᕆᔪᑦ ᐃᓚᖃᓐᓂᐊᖅᑐᑦ ᓯᓚᐅᑉ ᐆᖁᓯᕙᓪᓕᐊᓂᖓᓂᒃ
b. ᓯᓚᓕᕆᔪᑦ ᐊᒻᒪᓗ ᖃᐅᔨᓴᖅᑕᐅᕙᒃᑐᖅ
c. ᑐᓴᖅᓴᐃᑦ ᐊᒻᒪᓗ ᐃᒃᐱᓇᖅᑐᑦ ᐊᐅᓚᑎᑦᓯᔪᑦ ᓄᓇᒥᒃ
d. ᓄᓇᒥᐅᑕᑦ ᐊᕙᑖᓂ, ᐃᓚᒋᔭᐅᓪᓗᑎᒃ ᒪᑯᐊ:
   i) ᓄᓇᑐᐃᓐᓇᕐᒦᑦᑐᑦ
   ii) ᖃᓄᐃᓕᖓᓂᖓ ᓄᓇᐅᑉ ᐊᒻᒪᓗ ᓯᕐᒥᖅ ᓄᓇᔭ ᐃᔾᔪ
   iii) ᓄᓇᐅᑉ ᐃᑭᐊᖓᓂ ᖁᐊᖑᐃᓐᓇᖅᑐᖅ ᐊᒻᒪᓗ ᓄᓇᐅᑉ ᑐᖓᓂᖓ
e. ᓄᓇᐅᑉ ᖃᓄᐃᑦᑑᓂᖓ ᐃᓚᒃᑲᓗᑎᒃ ᐋᖅᑭᑎᓂᒃ ᓄᓇᓕᕆᔾᔪᑎᓂᒃ ᐊᒻᒪᓗ ᓱᓇᑕᖅᑲᒻᒪᖔᖅ ᓄᓇᑐᐃᓐᓇᖅ
f. ᖃᓄᐃᓕᖓᓂᖓ ᐃᒥᖅᑕᓕᐅᑉ ᓄᓇᒥ ᐊᒻᒪᓗ ᖄᖓᓂ ᓄᓇᐅᑉ ᐃᒥᐅᑉ ᖃᓄᐃᑦᑑᓂᖓ
g. ᐃᒥᖅᑕᓕᒃ ᓄᓇᒥ ᓇᒧᙵᖓᔪᒥᒃ ᐊᒻᒪᓗ ᓄᓇᐅᑉ ᐃᑐᐊᓂ ᐃᒥᖅᑕᓕᒃ
h. ᐃᒥᐅᑉ ᐃᖃᖓ ᖃᓄᐃᑦᑑᓂᖓ
i. ᐃᒥᑦᓯᐊᕙᖕᒥ ᐃᒪᖅᒥᐅᑕᑦ ᐊᕙᑖᓂ, ᐃᓚᒋᔭᐅᓪᓗᑎᒃ:

[6] ᐃᓄᐃᑦ ᖃᐅᔨᒪᔭᖏᑦ ᒪᑐᓄᖓᖓᒻᒪᑕ ᐃᓄᐃᑦ ᐃᓕᖁᓯᖏᒧ ᑦᖃᐅᔨᒪᔭᖏᑦ (ᖃᓄᑐᐃᓐᓇᖅ) ᐊᒻᒪᓗ ᐃᓄᐃᑦ ᐱᖁᓯᖏᑦ ᒪᑯᓄᖓᖓᔪᑦ ᐃᓄᐃᑦ ᐃᓄᐃᑦ ᐃᓅᓯᖏᒧᑦ ᐊᑑᑎᓂᖃᑦᑎᑕᖏᑦ ᐊᒻᒪᓗ ᐃᓄᐃᑦ ᖃᐅᒪᓂᖏᒧᑦ (ᑕᒪᒃᑭᑦ ᐊᑑᑕᐅᕙᒃᑐᑦ ᒫᓐᓇ ᐊᒻᒪᓗ ᐃᓕᖁᓯᖏᒧᑦ).

i) ᐃᒪᕐᒥᐅᑕᑦ ᑕᒫᓂ

ii) ᐃᒪᕐᒥᐅᑕᑦ ᐆᒪᔪᑦ ᐃᓚᖃᖅᓱᑎᒃ ᐃᖃᓗᙵᒃ ᖃᓄᐃᑦᑑᙳᙶᑕ ᓇᓗᓇᐃᔭᖅᓯᒪᔭᑦ *ᐃᖃᓗᓕᕆᔾᔪᑎᑦ ᐱᖁᔭᓂ*, ᐃᒪᕐᒥᐅᑕᑦ ᐆᒪᔪᕈᓗᐃᑦ ᒥᑭᔫᑎᑦ, ᐃᖃᙳᓃᑦᑐᑦ ᐆᒪᔪᕈᓗᐃᑦ ᒥᑭᔫᑎᑦ ᕿᒥᕐᓗᖃᕐᑦᑐᑦ ᐊᒻᒪᓗ ᐊᓯᖏᑦ ᐃᒪᕐᒥᐅᑕᑦ ᐆᒪᔪᕈᓗᐃᑦ

iii) ᐆᒪᔪᖅᑕᓕᒃ ᐃᓚᒋᔭᐅᓪᓗᑎᒃ ᐃᖃᓗᓖᑦ ᓇᓗᓇᐃᔭᖅᓯᒪᔭᑦ ᐅᑯᓇᓂ *ᐃᖃᓗᓕᕆᔾᔪᑎᑦ ᐱᖁᔭᓂ*

iv) ᓂᐅᕐᕈᑕᐅᕚᑦᑐᑦ, ᑲᔾᔮᕆᐊᕐᓯᒪᔪᓄᑦ, ᐊᒻᒪᓗ ᓄᓇᖃᖅᑳᖅᓯᒪᔪᑦ ᐃᖃᓗᓕᕆᔾᔪᑎᖏᑦ ᓇᓗᓇᐃᔭᖅᓯᒪᔭᑦ *ᐃᖃᓗᓕᕆᔾᔪᑎᑦ ᐱᖁᔭᓂ*

j. ᓄᓇᒥᐅᑕᑦ ᐱᕈᖅᑐᑦ

k. ᓄᓇᒥᐅᑕᑦ ᐆᒪᔪᑦ ᐊᒻᒪᓗ ᐆᒪᔪᖅᑕᓖᑦ, ᐃᓚᒋᔭᐅᓪᓗᑎᒃ:

i) ᐱᔾᔪᑎᓖᑦ ᓄᓇᒥᐅᑕᓂᒃ ᐆᒪᔪᓂᒃ ᐃᓚᒋᔭᐅᓪᓗᑎᒃ ᒪᑯᐊ ᑐᒃᑐᑕᓖᑦ, ᐃᖏᕐᕋᕚᒃᑐᑦ ᐱᓱᒃᓱᑎᒃ ᐊᒻᒪᓗ ᐱᐅᓯᕆᕚᒃᑕᖏᑦ, ᐅᒥᖕᒪᐃᑦ, ᖃᐋᖅ, ᐊᒃᑕᐃᑦ, ᓇᓄᐃᑦ, ᐊᒪᕈᐃᑦ ᐊᒻᒪᓗ ᖃᐅᔨᔭᐅᓚᖃᑦᑕᖏᑦᑐᑦ ᐆᒪᔪᑦ ᓴᕿᕋᔪᐃᑦᑐᑦ ᓱᕈᖅᑎᓇᖅᑐᖅᑕᕆᓪᓄᒃ

ii) ᐆᒪᔪᑦ ᐊᕐᕌᒍᑕᒫᑦ ᐃᖏᕐᕋᕚᒃᑐᑦ ᐊᕐᑯᑎᒥᒍᑦ ᐊᒻᒪᓗ ᐃᑳᖅᐸᒃᓱᑎᒃ

l. ᑎᖕᒥᐊᑦ ᐊᒻᒪᓗ ᑎᖕᒥᐊᖅᑕᓖᑦ, ᐃᓚᖃᖅᓱᑎᒃ ᒪᑯᓂᖕᒐ:

i) ᑎᖕᒥᐊᖅᐸᖕᓂᒃ

ii) ᑐᓵᓃᑦ ᑎᖕᒥᐊᑦ

iii) ᑕᕆᐅᕐᒥᐅᑕᑦ ᑎᖕᒥᐊᑦ

m. ᐃᒪᖅ ᑕᕆᐅᖅ ᐊᕙᑖᓂ, ᐃᓚᒋᔭᐅᓪᓗᑎᒃ ᒪᑯᐊ:

i) ᐃᒪᕗᐅᑉ ᐃᒪᖓ

ii) ᐃᒪᕗᐅᑉ ᐃᒪᖓ ᐊᒻᒪᓗ ᐃᖃᖓ ᖃᓄᐃᑦᑐᖅ

iii) ᑕᕆᐅᕐᒥ ᐆᒻᒪᐃᑦ ᐱᕈᖅᑐᑦ ᐃᓚᒋᔭᐅᓪᓗᑎᒃ ᐃᖃᓗᐃᑦ ᐊᒻᒪᓗ ᑕᕆᐅᕐᒥᐅᑕᑦ ᐱᕈᖅᑐᑦ ᐆᒪᔪᓪᓗ

iv) ᑕᕆᐅᕐᒥ ᐆᒪᔪᖅᑕᓖᑦ

v) ᓂᐅᕐᕈᑕᐅᓃᑦ, ᐃᓱᒪᐃᓐᓇᖁᔪᑦ ᐊᐅᓪᓚᖅᕕᒋᓃᖏᑦ, ᐊᒻᒪᓗ ᓄᓇᖃᖅᑳᖅᓯᒪᔪᑦ ᐃᖃᓗᓕᕆᔾᔪᑎᖏᑦ ᓇᓗᓇᐃᔭᖅᓯᒪᔭᑦ *ᐃᖃᓕᕆᔾᔪᑎᑦ ᐱᖁᔭᕐᓂ*.

n. ᑕᕆᐅᕐᒥ ᐆᒪᔪᑦ ᐃᓂᖓ

o. ᓄᓇᑐᐃᓐᓇᕐᒥ ᐊᒻᒪᓗ ᐃᒪᕕᖕᒥ ᐆᒪᔪᑦ ᖁᒃᓴᓇᖅᑐᒦᑦᑐᑦ, ᐃᓚᒋᔭᐅᓪᓗᑎᒃ ᒪᑯᐊ:

i) ᐆᒪᔪᑦ ᖃᓄᖅᑑᕈᑕᐅᓯᒪᔪᑦ ᓇᓗᓇᐃᔭᖅᓯᒪᔭᑦ ᓇᓪᓚᐊᑦ *ᐆᒪᔪᑦ ᖁᒃᓴᓇᖅᑐᒦᑦᑐᑦ ᐱᖁᔭᑦ*.

ii) ᐆᒪᔪᑦ ᓇᓗᓇᐃᖅᑕᐅᓯᒪᔪᑦ "ᖁᒃᓴᓇᖅᑐᒦᑦᑎᐊᖏᓐᓂᒃ" ᑲᑎᒪᔨᕋᓛᖏᓐᓄᑦ ᐅᔾᔨᖅᑐᖅᑏᑦ ᐊᑦᑕᓇᖅᑑᙶᖕᒋᐊᖏᓐᓂᒃ ᐆᒪᔪᑦ ᑲᓇᑕᒥ

p. ᐃᓅᓯᕐᓅᙶᔪᑦ-ᕿᓇᐅᔾᔭᒃᓴᐅᑎᓂᒃ ᐱᔾᔪᑎᓖᑦ, ᐃᓚᒋᔭᐅᓪᓗᑎᒃ ᒪᑯᐊ:

i) ᐱᕙᓪᓕᐊᔪᓕᕆᓵᒃᑯᑎᒍᑦ ᐱᕕᒃᓴᐃᑦ

ii) ᐃᖃᓇᐃᔮᑦ

iii) ᐃᓕᓐᓂᐊᕐᑐᓕᕆᔪᑦ ᐊᒻᒪᓗ ᓴᓇᒋᐅᖕᓭᓂᓕᕆᔪᑦ

iv) ᑲᓪᑐᕌᑎᑦᓯᒍᑏᑦ ᐊᒻᒪᓗ ᐱᓕᕆᕕᕐᑯᑎᓖᑦ ᐱᕕᒃᓴᖃᖅᕕᖏᑦ

v) ᐃᓄᐃᑦ ᖃᑦᓯᐅᓂᖏᑦ ᓈᓴᖅᑕᐅᒪᔪᑦ

vi) ᕿᓇᐅᔾᔭᒃᓴᐅᑎᑦ ᐋᔭᐃᕙᐅᓰᑦ ᐊᒻᒪᓗ ᐊᑭᓕᖅᑐᒐᖃᕈᑎᑦ (ᑖᒃᓲᔭᐅᑎᑦ, ᐅᑎᖅᑐᒃᓴᐃᑦ ᐊᓯᖏᓪᓗ)

q. ᐃᓕᕐᑯᓯᕐᓅᙶᔪᑦ ᐊᐅᓚᑦᓯᒍᑎᑦ ᐊᒻᒪᓗ ᖃᐅᔨᒪᔭᑦ ᐊᒻᒪᓗᓄᓇᓖᑦ ᖃᐅᔨᒪᔭᖏᑦ ᐃᓚᒋᔭᐅᓪᓗᑎᒃ ᒪᑯᐊ:

i) ᓄᓇᒥᒃ ᐊᑐᕐᓂᖅ

ii) ᓂᕿᖃᑦᓯᐊᕐᓂᖅ

iii) ᐅᖃᐅᓯᓕᕆᔪᑦ

    iv) ᐃᓕᖅᑯᓯᖅᓅᖓᔪᑦ ᐊᒻᒪᓗ ᓂᐅᖅᕈᑎᖃᕈᓐᓇᖅᓂᖅ ᐆᒪᔪᖅᑕᐅᕙᒃᑐᓂᒃ

r. ᐃᓕᖅᑯᓯᖅᓅᖓᖏᑦᑐᑦ ᓄᓇᓕᖕᓴᑎᑦ ᐊᒻᒪᓗ ᐊᑐᐃᓐᓇᐅᔪᓂᒃ ᐊᑐᖅᓂᖅ

s. ᑕᐃᒪᖓᖅᓂᑕᓕᕆᓈᑦ ᐊᑐᐃᓐᓇᐃᑦ

    i) ᐃᑦᑕᖅᓂᑕᓕᕆᔾᔪᑎᑦ

    ii) ᑕᒫᓂ ᐃᓅᒋᐊᖓᖅᑐᒥᓃᑦ

    iii) ᐱᖅᑯᓯᖅᓅᖓᔪᑦ ᐃᓕᖅᑯᓯᖅᓅᖓᔪᑦ

t. ᖃᓄᐃᖏᓯᐊᖅᓂᖅ ᐊᒻᒪᓗ ᒪᑭᑕᒍᓐᓇᑦᓯᐊᖅᓂᖅ

    i) ᐃᓄᒃ ᐊᑕᐅᓯᖅ ᐊᒻᒪᓗ ᓄᓇᓕᖕᓂ ᐃᓄᐃᑦ ᖃᓄᐃᖏᑦᓯᐊᖅᓂᖏᑦ

    ii) ᐃᓚᒌᑦ ᖁᑐᖅᖕᖓᕇᑦ ᐊᒻᒪᓗ ᓄᓇᓖᑦ ᖃᓄᐃᖏᑦᑐᑦ

u. ᓄᓇᓕᖕᓂ ᒪᑭᒪᔾᔪᑎᑦ ᐊᒻᒪᓗ ᑭᒃᑯᑐᐃᓐᓇᖅᓂᒃ ᐃᓄᖕᓂᒃ ᐱᔫᑦᓯᕋᐅᑎᑦ

v. ᖃᓄᐃᖏᓯᐊᖅᓂᖅ ᐊᒻᒪᓗ ᐊᑦᑕᓇᖏᑦᑐᑦ ᐃᓚᒋᔭᐅᓗᑎᒃ ᐱᓕᕆᐊᒃᓴᖅ ᐊᒻᒪᓗ ᑭᒃᑯᑐᐃᓐᓇᐃᑦ ᐊᑦᑕᓇᖅᑐᖑᖅᑯᓇᒋᑦ

w. ᐊᑕᐅᑦᓯᒃᑰᓚᕐᓗᑎᒃ ᐊᒥᓱᑦ ᐱᓕᕆᐊᑦ ᓱᖅᑫᐃᔪᓐᓇᖅᑐᑦ, ᓇᓗᓇᐃᔭᖅᑕᐅᕙᒃᑐᑦ ᖃᓄᐃᑦᑐᓪᓚᕇᑦ ᐃᓱᒪᒃᓴᖅᓯᐅᕈᑎᒃᓴᑦ ᐱᓕᕆᕝᕕᖕᒨᖓᔪᑦ ᑐᑭᓕᐅᖅᓯᒪᔭᐅᓪᓗᑎᒃ ᑕᒡᕙᐅᔪᑦ, ᑐᒃᓯᕌᑦ, ᐊᒻᒪᓗ ᓯᕗᖅᖕᖓᒍᑦ ᐅᔾᔨᕆᔭᐅᓯᓐᓇᖅᑐᑦ ᐊᑑᑕᐅᓂᖏᑦ ᐅᔭᕋᓐᓂᐊᖅᕖᑦ ᐊᒻᒪᓗ ᐃᖏᖅᕋᔪᓕᕆᔾᔪᑎᑦ ᐋᖅᑭᒃᓯᒪᔭᑦ ᐱᓕᕆᕝᕕᖕᓂ, ᖃᓄᖅᑐᕈᑕᐅᕙᒃᑐᑦ ᐊᐳᖅᑎᓈᖅᑐᒥ ᒨᓗᓂᒃ ᐅᔭᕋᓐᓂᐊᖅᕕᖕᒥ

x. ᖁᒻᒪᑯᑦ ᓱᖅᑫᐃᔪᓐᓇᖅᑐᑦ

y. ᑭᒡᓕᖕᖓᓅᖓᔪᓂᒃ ᓱᖅᑫᐃᔪᓐᓇᖅᑐᑦ

2.1.3.3 ᐊᑏᑕᐅᒋᐊᓖᑦ ᑐᒃᓯᕋᑦ ᓇᖏᓂᓕᖕᓄᑦ ᖃᓂᒋᔭᐅᒋᐊᖃᖏᑦᑐᑦ ᐊᒻᒪᓗ ᐸᓚᕈᑎᒃᓴᑦ ᓱᖅᑫᐃᓗᐊᕇᒃᑯᑏᑦ ᓄᓇᒥᒃ ᐊᒻᒪᓗ ᐃᓄᖏᑦᑕ ᑮᓇᐅᔾᔭᒃᓴᐅᑎᖏᑦᑎᒍᑦ ᐊᒃᑐᐃᔪᓐᓇᖅᑐᑦ, ᐃᓚᒋᔭᐅᓪᓗᑎᒃ ᓇᓪᓕᐅᒃᑯᒫᑦ ᐸᖅᓇᑕᐅᓯᒪᔪᑦ

ᐊᑏᑕᐅᖨᕈᒪᔪᑦ ᖁᒥᖅᕈᔭᑦ ᐃᓚᖃᖨᖅᑐᑦ ᖃᓄᐃᑦᑐᑐᐃᓐᓇᖅᓂᒃ ᓇᓪᓕᐅᒃᑯᒫᓂᒃ ᐋᖅᑭᒃᓯᒪᔭᓂᒃ ᖃᓂᒋᔭᐅᖏᓪᓗᑎᒃ ᐊᒻᒪᓗ ᐸᓚᕈᑎᒃᓴᑦ ᓱᖅᑫᐃᓗᐊᖅᑯᓇᒋᑦ ᐊᒃᑑᒃᑕᐅᒍᑎᒃ ᑕᐃᒪᐃᒃᑲᖅᑖᑦ ᑐᒃᓯᕋᒨᑦ ᐱᓕᕆᐊᒃᓴᐅᑉ ᐃᓗᓕᖏᑦ ᐊᒻᒪᓗ ᐊᐅᓚᑦᓯᒍᑎᑦ. ᑕᒪᒃᑯᐊ ᐸᖅᓇᑕᑦ ᐊᑏᑕᐅᖃᑦᑕᕆᐊᓖᑦ, ᑕᒪᒃᑯᓄᖓᖓᔪᓄᑦ, ᐃᓘᓐᓇᖓᓅᖓᔪᑦ ᐱᓕᕆᔪᖃᑦᑎᓪᓗᒍ ᐱᓕᕆᕝᕕᒥ ᐊᑏᑕᐅᔪᓂᒃ. ᐅᑯᐊ ᐸᖅᓇᑕᑦ ᐊᑏᑕᐅᓂᐊᖅᑐᑦ ᖃᖓᐅᑎᓪᓗᒍ ᐊᒻᒪᓗ ᐅᖓᓯᒃᑐᒨᖓᔪᖅ ᑭᒡᓕᖓ ᐊᒻᒪᓗ ᓂᕆᐅᒋᔭᐅᒻᒪᑕ ᑕᒪᒃᑯᓄᖓᖓᔪᑦ ᑐᓴᒃᓴᑦ ᐱᔪᑦ ᖃᐅᔨᒪᔾᔪᑎᓂᒃ, ᐊᑏᑕᐅᑦᓯᐊᖃᑦᑕᖅᑐᑎᒃ ᐃᓕᖅᑯᓯᖅᓅᖓᔪᑦ ᐊᒻᒪᓗ ᓄᓇᓖᑦ ᖃᐅᔨᒪᔭᖏᑦ ᐊᒻᒪᓗ ᐃᓚᒋᔭᐅᓗᑎᒃ, ᐃᓚᐃᓇᕆᖏᑕᖏᑦ ᒪᑯᐊ:

a. ᖃᓂᒋᔭᐅᒋᐊᖃᖏᑦᑐᑦ, ᐸᓚᕈᑎᒃᓴᑦ ᓱᖅᑫᐃᓗᐊᕇᒃᑯᑏᑦ ᐅᖅᐲᑐᖅᑕᐅᓯᒪᔪᑦ ᖃᓄᖅ ᐊᑏᑕᐅᒋᐊᓖᑦ ᐃᖃᓗᖕᓂᒃ ᐲᔭᐃᒍᑎᑦ ᐅᕝᕙᖓᖓᔪᑦ ᕿᓚᓗᑲᐅᑉ ᓴᖅᐱᐊᖑᐊᖕᖓᓂ ᐃᑎᖅᓵᓕᐅᕇᖅᑐᑦ ᐱᓕᕆᕝᐅᓗᓂ;

b. ᑐᐊᕕᖅᓇᖅᑐᓕᕆᔾᔪᑎᑦ

c. ᑯᕕᔪᖃᑳᓪᓚᓂᖅᐸᑦ ᐊᑏᑕᐅᖓᔭᖅᑐᑦ

d. ᐊᑦᑕᓇᖅᑐᖅᑕᓖᑦ ᓱᓇᑐᐃᓐᓇᐃᑦ ᐊᐅᓚᑕᐅᓂᖏᑦ

e. ᐱᕈᓗᐊᖁᔪᖃᑉᐸᑦ ᐊᒻᒪᓗ ᓴᓇᖅᑭᑎᑦ ᓯᖅᑯᒥᒃᐸᑕ

f. ᐱᖅᑯᔭᓕᖁᔾᔪᑎᑦ ᐊᑏᑕᐅᒋᐊᓖᑦ

g. ᖃᐅᔨᓴᖃᑦᑕᖅᓗᑎᒃ ᐊᒻᒪᓗ ᐊᑏᑎᓕᕈᓐᓇᖅᓗᑎᒃ ᐊᑏᑕᐅᒋᐊᓕᖕᓂᒃ ᐊᐅᓚᑦᓯᔾᔪᑎᓂᒃ

h. ᐸᓚᕈᑎᒃᓴᑦ ᓱᖅᑫᐃᓗᐊᖅᑯᓇᒋᑦ ᐊᑏᑕᐅᓗᑎᒃ

2.1.3.4 ᐋᑑᑕᐅᓗᑎᒃ ᑐᒃᓯᕌᒨᕆᔪᑦ ᓇᖏᓂᓕᖕᓄᑦ ᐊᑐᐦᓯᐊᖃᑦᑕᕐᓗᑎᒃ ᐋᑑᑎᓂᖃᐦᓯᐊᕐᑐᓂᒃ ᐱᓕᕆᕕᖕᒥ, ᖃᓄᖅᑑᕈᑕᐅᖃᑦᑕᕐᓗᑎᒃ ᐅᖃᖃᑕᐅᓗᑎᒃ ᓄᓇᓖᑦ ᐊᒻᒪᓗ ᓄᓇᓂ ᐊᕕᒃᑐᖅᓯᒪᓂᐊᒍᑦ ᐋᑑᑕᐅᖃᑦᑕᕐᓗᑎᒃ ᐋᑑᑕᐅᔨᒪᓂᖅᓴᐃᑦ ᐱᔾᔪᑎᓕᑦ ᐋᑑᑎᓂᓕᖕᓂᒃ

ᐋᑑᑕᐅᔨᒪᓯᒪᔪᑦ ᕿᒥᕐᕈᔭᑦ ᐃᓚᖃᖓᖅᑐᑦ ᐱᕙᓪᓕᐊᔭᖕᒋᑦ ᓇᖏᓃᑦ ᑐᒃᓯᕗᖕᒋᑦ ᐋᑎᑦᓯᐊᕆᐊᓕᖕᒋᑦ ᐱᓕᕆᕖᖕᒨᕆᔪᑦ, ᐊᒻᒪᓗ ᐃᓚᖃᕆᐊᓖᑦ, ᐊᒥᖕᒋᑦᑐᓂᒃ ᒪᑯᓄᖕᖓᖕᖓᔪᓂᒃ:

a. ᐅᑎᖅᑐᒃᓴᐃᑦ ᐊᒻᒪᓗ ᑮᓇᐅᔾᔭᒃᓴᐅᑏᑦ
b. ᐋᓂᐊᖃᓇᖕᒋᑦᑐᓕᕆᔾᑯᑎᒍᑦ ᐋᑑᓃᑦ
c. ᑎᒥᖕᒋᓄᑦ ᐃᓄᐃᑦ ᖃᓄᐃᓇᖕᒋᑦᑐᑦ ᐊᒻᒪᓗ ᒪᑭᒪᑦᓯᐊᕈᓇᐅᑏᑦ
d. ᐃᖃᓇᐃᔮᒃᓴᑦ
e. ᐃᓕᓂᐊᕐᑐᓕᕆᔾᔪᑎᑦ ᐊᒻᒪᓗ ᓴᓇᕆᐅᕐᓴᐅᑎᑦ
f. ᓄᓇᒥᒃ ᐊᑐᕈᑎᑦ
g. ᑲᑐᑦᒐᒃᒍᑎᑦ ᐊᒻᒪᓗ ᐱᓕᕆᕝᕐᑯᑎᓖᑦ ᐱᓕᕆᒍᓇᐅᑎᖕᒋᑦ
h. ᖃᓄᑐᐃᓇᖅ ᐱᔾᔪᑎᓖᑦ ᑲᖑᓇᖕᒋᑦᑐᓂᒃ ᑎᑎᕋᖅᓯᒪᔪᑦ ᐅᑯᓄᖕᖓᖕᖓᔪᑦ ᐃᓄᐃᑦ ᐊᒃᑐᖅᑕᐅᓂᖕᒋᓄᑦ ᐊᖕᒋᕈᑏᑦ.

2.1.3.5 ᐋᑑᑕᐅᓗᑎᒃ ᑐᒃᓯᕌᒨᕆᔪᑦ ᓇᖏᓃᑦ ᐅᑎᖅᑎᑦᓯᒍᑎᖕᒋᑦ ᐃᓄᖕᓄᑦ ᐋᑎᒍᒪᔪᓄᑦ ᓱᕐᕋᑦᑕᐅᓯᒪᔪᒍᑦ ᐱᔪᒥᒃ ᐱᓕᕆᕕᖕᒥᒃ

ᐋᑑᑕᐅᒍᓇᖅᑐᑦ ᕿᒥᕐᕈᒍᑎᑦ ᐃᓚᖃᖓᖅᑐᑦ ᐱᕙᓪᓕᐊᓂᓕᖕᓂᒃ ᓇᖏᓂᓕᑦ ᑐᒃᓯᑦᑐᑦ ᐅᑎᖅᑎᑦᓯᒍᑎᒃᓴᓂᒃ ᐱᔪᒪᔪᓄᑦ ᐃᓚᐅᔪᓄᑦ ᓱᕐᕋᒃᑕᐅᓯᒪᔪᓄᑦ ᐱᔪᓂᒃ ᐱᓕᕆᕕᖕᒥᒃ ᐃᓚᒋᔭᐅᓪᓗᑎᒃ ᐃᓘᓇᑎᒃ ᑲᖑᓇᖅᑐᓕᕆᖕᒋᑦᑐᑦ ᒪᑯᓄᖕᖓᖕᖓᔪᑦ ᖃᓄᑐᐃᓇᖅ ᐃᓄᐃᑦ ᐊᒃᑐᐊᓂᖃᖅᕕᖕᒋᓄᑦ ᐊᖕᒋᕈᑎᑎᒍᑦ ᐋᑑᑕᐅᕆᐊᓖᑦ ᐱᓕᕆᕕᒃᓴᒨᖕᖓᔪᓂᒃ ᐱᔾᔪᑏᑦ.

2.1.3.6 ᐋᑑᑕᐅᓗᑎᒃ ᑐᒃᓯᕌᒨᕆᔪᑦ ᓇᖏᓃᑦ ᐅᑎᕐᑎᑦᓯᖃᑦᑕᕆᐊᓖᑦ ᓄᓇᑐᐃᓇᕐᒨᖕᖓᔪᓂᒃ ᑭᖑᕐᖕᖓᒍᑦ ᑕᐃᒪᖕᖓᓕᒫᖅ ᒪᑐᔭᐅᓪᓚᕆᓂᐊᓕᖅᐸᑦ ᐱᓕᕆᕕᒃ

ᐋᑑᑕᐅᒍᓇᖅᑐᑦ ᕿᒥᕐᕈᔭᐅᓗᑎᒃ ᒪᑯᐊ ᐃᓚᒋᔭᐅᓗᑎᒃ ᖃᓄᑐᐃᓇᖅ ᒪᑐᓯᒍᑏᑦ ᐊᒻᒪᓗ ᐅᑎᕐᑎᑦᓯᒍᑏᑦ ᓄᓇᒥᒃ ᐱᐅᓯᖕᖓᓄᑦ ᐋᑑᑕᐅᑦᓯᐊᕐᓗᑎᒃ ᐱᔾᔪᑕᐅᔪᑦ ᒪᑯᓄᖕᖓᔪᑦ ᐋᑑᑕᐅᔪᑦ ᒪᑐᓯᒪᓕᕐᓂᖕᖓᓄᑦ ᐊᒻᒪᓗ ᓴᓗᒪᖅᓴᐃᒍᑎᑦ ᐃᓘᓇᖕᖓᓂᒃ ᐱᓕᕆᕙ ᐃᓗᐊᓃᑦᑐᓂᒃ ᖃᓄᖅᑑᕈᑕᐅᓗᑎᒃ ᕿᓚᒥᐅᕆᓯᐊᕐᑐᖅ ᐋᑑᑕᐅᓗᑎᒃ ᐅᔭᕋᓂᐊᖅᕕᖕᒥ ᐱᕙᓪᓕᐊᑎᑦᓯᒍᑏᑦ, ᑖᒃᑯᖕᖓᖕᖓᔪᑦ ᐅᔭᕋᓂᐊᖅᕙ ᓴᓇᔭᐅᓯᒪᓂᖕᖓᓄᑦ ᐱᔾᔪᑎᓖᑦ ᐊᕙᑖᓂᖕᖓᔪᓂᒃ ᐅᔭᕋᓂᐊᖅᕕᒃ ᒪᑐᔭᐅᑎᓪᓗᒍ ᐊᒻᒪᓗ ᓴᓗᒪᖅᓴᐃᒍᑏᑦ ᓄᓇᒥᒃ. ᑕᒪᒃᑯᐊ ᐋᕿᒃᓯᐃᒍᑏᑦ ᐋᑑᑕᐅᔪᓇᕐᑐᑦ, ᑕᒪᒃᑯᓄᖕᖓᖕᖓᔪᑦ ᐋᑑᑕᐅᓗᑎᒃ ᐃᓘᓇᖕᖓᓄᑦ ᐱᓕᕆᕕᖕᒨᖕᖓᔪᓄᑦ ᐱᓕᕆᔾᔪᑎᑦ. ᐅᑯᐊ ᐋᕿᒃᓯᒪᔭᑦ ᐋᑑᑕᐅᒥᐊᓖᑦ ᓈᒻᒪᒃᑐᒃᑯᑦ ᖃᖓᐅᑎᓪᓗᒍ ᐊᒻᒪᓗ ᖃᓄᑎᒋ ᐅᖓᓯᖕᓃᑦ ᑎᑭᐅᑎᓯᒪᔪᑦ ᑭᓪᓕᖓᓄᑦ ᐊᒻᒪᓗ ᓂᕆᐅᒋᔭᐅᒻᒪᑕ ᑭᓪᓕᖃᒻᒪᑦ ᑐᓴᒃᓴᖅᑎᒍᑦ ᓇᓗᓇᐃᔭᖅᓯᒪᔭᓂᒃ ᐊᑐᐃᓐᓇᐅᔪᓂᒃ, ᐋᑑᑕᐅᑦᓯᐊᖃᑦᑕᕆᐊᓖᑦ ᐊᒻᒪᓗ ᐃᓕᕐᑯᓯᕐᓄᖕᖓᔪᑦ ᐊᒻᒪᓗ ᓄᓇᓖᑦ ᖃᐅᔨᒪᓂᖕᒋᑦ ᐃᓚᒋᓕᐅᔾᔭᐅᖃᑦᑕᕆᐊᖃᒻᒪᑕ, ᑭᑭᑦᓯᖕᒋᓪᓗᑎᒃ:

a. ᑲᒪᒋᑦᓯᐊᕐᓗᒋᑦ ᐊᒻᒪᓗ ᓴᓇᓯᒪᑦᓯᐊᖃᑦᑕᕐᓗᒋᑦ ᒪᑭᔭᐅᕆᐊᓖᑦ
b. ᐅᔭᕋᓂᐊᖅᕕᖕᒥᒃ ᒪᑐᓯᒍᑎᑦ ᐊᒻᒪᓗ ᐅᑎᕐᑎᕆᒍᑎᑦ ᐱᐅᓯᖕᖓᓄᑦ ᓴᓗᒪᖅᓴᐃᒍᑎᑦ

2.1.3.7 ᖃᓄᑐᐃᓇᖅ ᖃᐅᔾᓴᕈᑎᑦ ᓇᖏᓃᑦ ᐋᕿᒃᓯᒪᔭᖕᒋᑦ ᐊᒻᒪᓗ ᒪᑭᒪᑎᑦᓯᒍᑎᖕᒋᑦ ᓄᓇᒦᑦᑐᓂᒃ ᐊᒻᒪᓗ ᐃᓅᓯᕐᓅᖕᖓᔪᓂᒃ ᑮᓇᐅᔾᔭᒃᓴᐅᑎᒃᓴᓂᒃ ᐃᓚᐅᔪᔪᓄᑦ ᓱᕐᕋᒃᑕᐅᑐᐃᓇᓇᐊᖃᒻᒪᑕ ᐱᓕᕆᕕᖕᒨᒍᑦ

ᐋᑑᑕᐅᔨᒪᔪᑦ ᕿᒥᕐᕈᔭᑦ ᐃᓚᖃᖓᖅᑐᑦ ᖃᓄᑐᐃᓇᖅ ᐱᓕᕆᔾᔪᑎᓂᒃ ᐋᕿᒃᑕᐅᓯᒪᔪᓂᒃ ᖃᐅᔾᓴᕈᑎᓂᒃ ᐃᒻᒪᖃᑦᑕᐅᖅ ᓄᓇᒦᑦᑐᑦ ᐊᒻᒪᓗ ᐃᓅᓯᕐᓅᖕᖓᔪᑦ ᑮᓇᐅᔾᔭᒃᓴᐅᑎᑦ ᐊᒃᑐᐃᒃᐸᑕ ᑕᐃᒪᐃᑎᑕᖕᒋᑦ ᑐᒃᓯᕌᕆᓯᒪᓪᓗᒋᑦ ᐱᓕᕆᐊᒃᓴᑦ ᐃᓗᓕᖕᒋᑦ ᐊᒻᒪᓗ ᐊᐅᓚᑕᖕᒋᑦ.

2.1.3.8 ᐱᔾᔪᑎᓖᑦ ᓄᓇᓂᒃ, ᐃᒥᕐᓂᒃ, ᐊᓯᖕᒋᓐᓂᓪᓗ ᐊᑐᐃᓐᓇᕐᓂᒃ ᓇᖏᓃᑦ ᐋᑎᓯᒪᔭᖕᒋᓐᓂᒃ ᐅᕝᕙᓗᑭᐊᖅ ᕿᓂᖃᑦᑕᖅᓯᒪᔭᖕᒋᓐᓂᒃ ᐋᑎᒍᒪᓪᓗᒋᑦ

ᐋᑑᑕᐅᔨᒪᔪᑦ ᕿᒥᕐᕈᔭᑦ ᐃᓚᖃᖓᖅᑐᑦ ᖃᓄᖅᑑᕈᑎᒃᓴᓂᒃ ᖃᓄᑐᐃᓇᖅ ᐋᑑᑕᐅᔨᒪᔪᓂᒃ ᓄᓇᓂ, ᐃᒪᖅᑕᓕᖕᓂ ᐊᒻᒪᓗ ᐊᓯᖕᒋᓐᓂ ᐊᑐᐃᓐᓇᐅᔪᓂᒃ ᐱᑕᓕᖕᓂᒃ ᑖᒃᑯᐊ ᓇᖏᓃᑦ ᐱᓯᒪᖃᑦᑕᓚᐅᕐᑕᖕᒋᓐᓂᒃ ᐊᒻᒪᓗ ᕿᓂᖃᑦᑕᖅᓯᒪᓪᓗᒋᑦ

ᐸᐸᑦᓯᐊᕐᓂᐊᕋᒥᒋᑦ ᒪᓕᒃᓱᑎᒃ ᐱᔾᔪᑎᒥᓐᓂᒃ ᑐᒃᓯᕋᖅᓱᒋᑦ ᐱᓕᕆᐊᕆᔪᒪᓪᓗᒋᑦ ᐊᒻᒪᓗ ᐊᐅᓚᑦᓯᕕᒋᓪᓗᒋᑦ ᐅᕝᕙᓗᑭᐊᖅ ᐊᐅᑎᓪᓗᒋᑦ ᐅᕗᖕᖓᔪᑦ ᕿᓚᓗᒐᐅᑉ ᓴᕐᐱᐊᖑᐊᖕᒐᓂ ᐃᑎᖅᓴᖅ ᐱᓕᕆᕖᒃ ᑐᒃᓯᕋᕆᓪᓗᒍ (ᑕᑯᓗᒋᑦ [ᑎᑎᕋᖅᓯᒪᔪᑦ 1](#)).

ᑎᑎᕋᖅᓯᒪᔪᑦ 1-ᒥ: ᑎᑎᕋᖅᓯᒪᓂᑦ ᖃᓄᐃᑦᑐᑐᐃᓐᓇᐃᑦ ᐊᐅᓚᐅᕖᐅᔪᒪᓯᒪᔪᑦ ᓄᓇᓂ, ᐃᒪᕐᓂ ᐊᒻᒪᓗ ᐊᓯᙵᓐᓂᒃ ᐱᑕᓕᙵᓂᒃ ᐊᑐᐃᓐᓇᕐᓂᒃ ᓇᙵᓂᓖᑦ ᐊᐅᑎᒍᒪᓯᒪᓂᖏᑦ ᐅᕝᕙᓗᑭᐊᖅ ᕿᓂᖅᓯᒪᓂᖏᑦ ᐊᐅᑎᒍᒪᓪᓗᒋᑦ

ᑲᑐᔾᔨᖃᑎᒌᑦ	*ᐊᐅᓚᐅᑎᐊᓖᑦ*
ᓄᓇᕗᑦᒥ ᐊᕙᑎᓕᕆᔨᒃᑯᑦ ᑲᑎᒪᔨᖏᑦ	ᐱᓕᕆᔾᔪᑎᒃᓴᖅ ᓇᓗᓇᐃᒃᑯᑕᖅ
ᓄᓇᕗᑦᒥ ᐃᒥᓕᕆᔨᒃᑯᑦ ᑲᑎᒪᔨᖏᑦ	ᐃᒪᐃᑦᑐᖅ "A" ᐃᒥᓕᕆᔾᔪᑎᒃᓴᑦ ᐱᔪᓐᓇᐅᑦ ᓚᐃᓴ
ᑭᕙᓪᓕᖅ ᐃᓄᐃᑦ ᑲᑐᔾᔨᖃᑎᒌᑦ	ᓄᓇᒥᒃ ᐊᑐᕈᑎᒃᓴᖅ ᓚᐃᓴ, ᐊᑭᓕᖅᑐᒐᖃᕈᑦ, ᐱᔪᓐᓇᐅᑏᑦ, ᐊᐅᓚᐅᔪᓐᓇᕈᑏᑦ ᓇᐅᒃᑯᑦ, ᐅᔭᖃᓂᒃ ᓯᖃᓪᓛᒍᑎᒃᓴᑦ ᑐᐊᐸᒃᑕᖅᕕᖕᒥ ᐱᔪᓐᓇᐅᑎᑦ
ᓄᓇᕗᑦ ᑐᙵᕕᒃᑯᑦ	ᐅᔭᕋᓐᓂᒃ ᐊᐅᑎᔫᒃᓴᓂᒃ ᓴᕿᐊᑎᖅᑕᓂᒃ ᐊᑭᓕᖅᑐᒐᐃ
ᓄᓇᕗᑦ ᒐᕙᒪᒃᑯᑦ - ᓄᓇᓕᙵᓂ ᐊᒻᒪᓗ ᒐᕙᒪᒃᑯᑦ ᐱᔨᑦᓯᕋᐅᑎᓕᕆᔨᖏᑦ	ᐊᐅᓚᐅᔪᓐᓇᖅᑎᑦᓯᒍᑏ ᓇᐅᒃᑯᑦ ᐊᖏᖅᑕᐅᒋᐊᓖᑦ
ᓄᓇᕗᑦ ᒐᕙᒪᒃᑯᑦ - ᐃᓕᖁᓯᓕᕆᔨᒃᑯᑦ ᐊᒻᒪᓗ ᑕᐃᒪᙵᕐᓂᑕᓕᕆᔨᒃᑯᑦ	ᐃᑦᑕᕐᓂᑕᓕᕆᔾᔪᑎᑦ ᐱᔪᓐᓇᐅᑎᑦ ᐊᒻᒪᓗ ᐃᑦᑕᕐᓂᑕᓕᕆᔾᔪᑎᑦ ᐱᔪᓐᓇᐅᑎᑦ
ᓄᓇᕗᑦ ᒐᕙᒪᒃᑯᑦ - ᐊᕙᑎᓕᕆᕖᑦ	ᐆᒪᔪᓕᕆᔾᔪᑎᑦ ᖃᐅᔨᓴᕈᑎᑦ ᐱᔪᓐᓇᐅᑎᑦ
ᓄᓇᕗᑦᒥ ᖃᐅᔨᓴᖅᑏᑦ	ᐃᓅᓯᕐᓅᙵᔪᓂᒃ ᑭᓇᐅᔾᔭᒃᓴᐅᑎᒃᓴᓂᒃ ᐊᒻᒪᓗ ᐃᓕᖁᓯᕐᓅᙵᔪᓂᒃ ᖃᐅᔨᒪᔪᑦ ᖃᐅᔨᓴᕈᑎᑦ ᓚᐃᓴᐃᑦ, ᑭᒡᓕᑦᓯᓂᐊᕈᑏᑦ ᓚᐃᓴᐃᑦ
ᐃᓄᓕᕆᔨᑐᖃᒃᑯᑦ ᑲᓇᑕᒥ	ᐊᐅᓚᐅᔪᓐᓇᖅᑎᑦᓯᒍᑏ ᓇᐅᒃᑯᑦ ᐊᖏᖅᑕᐅᒋᐊᓖᑦ
ᐊᕙᑎᓕᕆᔨᒃᑯᑦ ᐊᒻᒪᓗ ᓯᓚᐅᑉ ᐊᓯᔾᔨᐸᓪᓕᐊᓂᖓᓂᒃ ᑲᓇᑕᒥ	ᐊᐅᓚᐅᔪᑦ ᑐᑭᖏᑦ 2 ᐋᕿᒋᐊᖅᑕᑦ ᓴᕕᕋᔭᙵᓂᒃ ᐅᔭᕋᓐᓂᐊᖅᕕᖕᒥ ᐊᒃᑕᑯᓕᕆᔾᔪᑎᑦ ᐱᕐᑯᔭᖅᑎᒍᑦ
ᐃᖃᓗᓕᕆᔨᒃᑯᑦ ᐊᒻᒪᓗ ᐃᒪᕐᒥᐅᑕᓕᕆᔨᒃᑯᑦ ᑲᓇᑕᒥ	ᐃᓚᖓᓂ 35 ᐱᔪᓐᓇᕈᑎᓂᒃ ᒪᓕᒃᑐᑦ ᐃᖃᓗᓕᕆᔾᔪᑎᑦ ᒪᓕᒐᐃᑦ
ᓄᓇᒥᐅᑕᓕᕆᔨᒃᑯᑦ ᑲᓇᑕᒥ	ᓚᐃᓴᐃᑦ ᓴᓇᕕᖕᒥ ᐊᒻᒪᓗ ᐅᖃᓖᒪᒐᓕᐅᖅᕖᑦ
ᐃᖏᕐᕋᔪᓕᕆᔨᒃᑯᑦ ᑲᓇᑕᒥ	ᐊᕐᑯᑕᐅᔪᓐᓇᖅᑐᑦ ᐃᒫᒍᑦ ᐊᖏᖅᑕᐅᓯᒪᔪᑦ ᐊᒻᒪᓗ/ᐅᕝᕙᓗᑭᐊᖅ ᐋᔭᐃᒍᑏᑦ ᐊᒻᒪᓗ ᐅᖅᓱᐊᓗᐃᑦ ᓱᕈᖅᑎᓇᔪᓐᓇᕐᑐᓂᒃ ᐱᒥᑎᓇᑦᑕᐃᓕᔾᔪᑎᑦ/ᑐᐊᕕᕐᓇᑐᖅᓯᐅᑏᑦ ᐋᕿᒃᓯᒪᔭᑦ ᑲᓇᑕᒥ ᐅᓯᒍᑏᑦ ᐱᕐᑯᔭᑦ
ᐃᖃᓇᐃᔭᐃᖅᑎᓂᒃ ᐊᑦᑕᓇᑦᑕᐃᓕᒍᑏᑦ ᐊᒻᒪᓗ ᐅᑎᖅᑎᑦᓯᒍᑎᓂᒃ ᑲᒥᓭ	ᐱᔪᓐᓇᐅᑦ ᑐᕐᑯᐃᓯᒪᒍᑏᑦ ᖃᖅᑎᑦᓯᒍᑎᓂᒃ, ᖃᔩᓂᓪᓗ ᐊᑐᕈᑏᑦ ᐱᔪᓐᓇᐅᑏᑦ

2.1.3.9 ᓇᓪᓕᐊᑐᐃᓐᓇᖅ ᐊᐅᓚᐅᔪᓐᓇᕐᑐᑦ ᑲᔪᓯᒍᑏᑦ ᐱᓕᕆᐊᒃᓴᓂᒃ ᐊᐅᓚᐅᔪᓐᓇᕐᑐᑦ ᐱᓕᕆᔾᔪᑎᓂᒃ ᒫᓐᓇᕐᓂᑕᓂᒃ ᐊᑐᕐᓗᑎᒃ ᐊᒻᒪᓗ ᑮᓇᐅᔾᔭᒃᓴᐅᑕᐅᔪᓐᓇᕐᓱᑎᒃ ᐊᒻᒪᓗ ᓂᕆᐅᒋᔭᐅᓪᓗᑎᒃ ᓄᓇᒥᐅᑕᑦ ᐊᒻᒪᓗ ᐃᓅᓯᕐᓅᙵᔪᑦ ᑮᓇᐅᔾᔭᒃᓴᐅᑎᑦ ᐊᒃᑐᐊᔪᑦ ᑕᒪᒃᑯᓄᖕᒐᖕᒐᔪᓄᑦ ᐊᐅᓚᐅᔪᓐᓇᕐᑐᑦ ᓂᕈᐊᕐᓗᒋᑦ

ᐊᐅᓚᐅᒍᒪᓯᒪᔪᓂ ᖃᐅᔨᓴᖅᑕᐅᕇᖅᑐᑦ ᐃᓚᖃᓪᓗᑎᒃ ᖃᓄᖅᑑᕈᑎᒃᓴᓂᒃ ᓇᓪᓕᐊᒃᑯᑐᐃᓐᓇᖅ ᑲᔪᓯᑎᑦᓯᒍᑎᓂᒃ ᐱᓕᕆᐊᒃᓴᒥᒃ ᐊᐅᑎᓂᖃᕋᔭᕐᑐᒥᒃ ᑮᓇᐅᔾᔭᒃᓴᐅᑎᑎᒍᑦ ᐊᒻᒪᓗ ᐱᓕᕆᐊᓅᖓᔪᓄᑦ ᐊᒻᒪᓗ ᐊᕙᑎᓕᕆᔾᔪᑎᑦ ᓱᕋᐃᒐᔭᖅᑐᑦ ᑖᒃᑯᓄᖓᖓᔪᓂᒃ ᐊᐅᓚᐅᔪᓐᓇᖅᑐᓂᒃ ᑐᑭᓖᑦ. ᐅᑯᐊ ᖃᐅᔨᓴᕈᑏᑦ ᐃᓚᖃᓪᓗᑎᒃ ᓇᓪᓕᐊᒃᑯᑐᐃᓐᓇᖅ ᖃᖓᒃᑯᑦ ᐊᐅᓚᐅᔪᑦ ᐊᒻᒪᓗ ᐱᕙᓪᓕᐊᑎᑦᓯᒍᑏᑦ ᐊᐅᓚᐅᓂᖏᑦ ᓇᓕᕌᖅᑕᐅᓗᑎᒃ, ᐊᒻᒪᓗ ᑐᓂᔭᐅᓗᑎᒃ "ᑲᔪᓯᓚᖓᖏᑦᑐᑦ" ᐅᕝᕙᓗᑭᐊᖅ "ᓴᓇᔪᖃᔾᔭᖏᑦᑐᖅ" ᓇᓪᓕᐊᓐᓂᑐᐃᓐᓇᖅ, ᐊᒻᒪᓗ "ᐊᐅᓚᐅᖅᐃᑭᒪᔪᑦ" ᓇᓪᓕᐊᒃᑯᑐᐃᓐᓇᖅ ᐊᐅᓚᐅᔪᓐᓇᕐᓂᖏᑦᑎᒍᑦ. "ᑲᔪᓯᓚᖓᖏᑦᑐᑦ" ᓇᓕᐊᒃᑯᑐᐃᓈᓚᔪᑦ ᑖᒃᑯᑑᖏᒪᑕ ᓇᓕᐊᓐᓂᒃ ᓂᕆᐊᕈᑎᑦ; ᐊᐅᑎᓂᖃᒻᒥᖕᒪᑕ ᑭᒡᓕᖏᓐᓅᖓᔪᓂᒃ ᖃᓄᑎᒋ ᐊᔾᔨᖏᓐᓂᖏᑦᑎᒍᑦ ᓂᕈᐊᕈᑏᑦ ᐊᓯᐊᓅᖓᔪᓂᒃ ᐱᕙᓪᓕᐊᑎᑦᓯᒍᑎᒃᓴᓂᒃ ᓇᓪᓕᐊᒃᑯᑐᐃᓐᓇᖅ ᒥᒃᓯᓕᐅᕈᑕᐅᑐᐃᓐᓇᖃᑦᑕᓇᐊᓕᒃ ᑐᒃᓯᕋᓅᖓᔪᓂᒃ ᖃᓄᖅ ᐱᔾᔪᑎᓖᑦ ᐅᔾᔨᖅᑑᑎᒋᓗᒋᑦ.

2.1.3.10 ᓇᓪᓕᐊᑐᐃᓐᓇᖅ ᑕᒪᒃᑯᓄᖕᒐᖕᒐᔪᓂᒃ ᐱᔾᔪᑎᓕᒃ ᑐᓴᒐᒃᓴᖅ ᐅᕝᕙᓗᑭᐊᖅ ᐱᑐᐃᓐᓇᐅᖏᑦᑐᖅ

ᐊᑑᑕᐅᔪᒪᓯᒪᔪᓂ ᕿᒥᕐᕈᓴᐅᒥᐊᓕᒃ ᐃᓚᖃᕇᖅᑐᖅ ᖃᓄᑐᐃᓐᓇᖅ ᐊᓯᖏᑦ ᐱᑐᐃᓐᓇᐅᖏᑦᑐᑦ ᓄᓇᕗᑦᒥ ᐊᕙᑎᓕᕆᔨᒃᑯᑦ ᑲᑎᒪᔨᖏᑦᑕ ᖃᓄᖅᑑᕈᑎᒋᒋᐊᓕᖏᑦ ᑕᒪᒃᑯᓄᖓᖓᔪᑦ, ᒪᑯᐊ ᐃᓚᒋᔭᐅᓗᑎᒃ:

a. ᐱᓕᕆᐊᒃᓴᓕᕆᔾᔪᑎᑦ ᓴᓇᔭᐅᓯᒪᔪᑦ ᖃᐅᔨᓴᖅᑕᐅᓚᐅᖅᓯᒪᖏᑦᑐᑦ ᐅᑭᐅᖅᑕᖅᑐᒥ ᐃᓚᒋᔭᐅᓪᓗᑎᒃ ᓄᑖᑦ ᒫᓇᕐᓂᑕᐃᑦ ᐊᑑᑕᐅᕙᓕᖅᑐᑦ ᓴᓇᕐᕈᑏᑦ ᐅᔭᕋᓐᓂᐊᖅᕕᖕᓂᒃ ᐋᕿᒃᓯᐃᒍᑕᐅᕙᒃᑐᑦ, ᐊᐅᓚᑦᓯᒍᑕᐅᕙᒃᑐᑦ ᐊᒻᒪᓗ ᐅᔭᕋᓐᓂᐊᖅᑕᕕᓂᕐᓂᒃ ᐊᒃᑕᑯᖃᖅᕕᓕᕆᔾᔪᑎᑦ ᐊᐅᓚᑦᓯᒍᑎᑦ.

b. ᐃᓄᐃᑦ ᖃᐅᔨᒪᓂᖏᑦ, ᐃᓕᕐᑯᓯᕐᓅᖓᔪᑦ, ᓄᓇᖨᓪᓗ ᐃᓄᖏᑦᑕ ᖃᐅᔨᒪᔭᖏᑦ

c. ᑐᑭᓕᐅᖅᓯᒪᔪᑦ ᐅᖃᖃᑎᖃᖃᑦᑕᕈᑏᑦ ᑕᒪᒃᑯᓄᖓᖓᓪᓚᕇᒃᑐᓂᒃ ᐊᒻᒪᓗ ᐊᑑᑕᐅᖃᑦᑕᖅᑐᑦ

d. ᐊᑑᑎᓂᖃᓪᓚᕇᒃᑐᑦ ᓱᕋᐅᑕᐅᕙᒃᑐᓂᒃ ᖃᐅᔨᓴᕈᑎᑦ

e. ᐋᓐᓇᐅᒪᐅᑕᐅᕙᒃᑐᓂᒃ ᖃᐅᔨᓴᕈᑎᑦ

f. ᐊᒃᑐᐊᓂᖕᖏᑦ ᐊᑑᑎᓂᖃᑦᑐᓄᑦ ᓄᓇᒥᐅᑕᓄᑦ ᐃᓗᓕᖏᑦ ᐊᒻᒪᓗ ᐊᑑᑎᓂᖕᖏᑦ ᐃᓅᓯᕐᓅᖓᔪᑦ ᕿᓇᐅᔾᔭᒃᓴᐅᑕᐅᕙᒃᑐᑦ

g. ᖃᓄᖅᑑᕈᑎᑦ ᐊᔾᔨᐸᓗᖏᑦ ᐊᑐᐃᓐᓇᐃᑦ ᐱᕙᓪᓕᐊᑎᑦᓯᒍᑏᑦ ᐱᓕᕆᐊᒃᓴᓂᒃ ᐊᓯᖏᓐᓂ ᐱᕐᑯᔭᖅᑎᒍᑦ ᒪᓕᒃᑕᐅᕙᒃᑐᑦ

h. ᐸᕐᓇᑕᐅᓯᒪᔪᑦ ᓯᕗᓂᒃᓴᒧᑦ ᐱᕙᓪᓕᐊᑎᑦᓯᒍᑎᒃᓴᑦ ᐊᒻᒪᓗ ᑕᒪᒃᑯᓄᖓᖓᔪᑦ ᓇᓕᒨᓂᖏᑦ ᓇᓗᓇᕈᑎᖨᑦ ᐅᔾᔨᓇᓪᓚᕆᖏᑦᑐᓂᒃ

i. ᖃᓄᖅ ᑐᒃᓯᖅᑑᑎᑦ ᐃᓚᒋᓕᐅᑎᓯᒪᔪᑦ ᐱᓕᕆᕙᖕᓂ ᒫᓇ ᐋᕿᒃᓯᒪᔭᓂ ᐊᒻᒪᓗ ᑲᔪᓯᑑᓇᖅᑐᑦ ᒪᓕᒃᓯᑎᒃ ᓄᓇᕗᑦᒥ ᐊᕙᑎᓕᕆᔨᒃᑯᑦ ᑲᑎᒪᔨᖏᑦᑕ ᐱᓕᕆᐊᒃᓴᒥᒃ ᓇᓗᓇᐃᒃᑯᑕᖅᑖᖅᑎᓯᒪᔭᖓᑦ ᓈᓴᐅᑎᓕᒃ No. 004.

ᓄᓇᕗᑦᒥ ᐊᕙᑎᓕᕆᔨᒃᑯᑦ ᑲᑎᒪᔨᖏᑦ ᐅᖃᔪᖏᔪᑦ ᑐᓴᕈᒥᓇᖅᑐᒥᒃ ᐱᓚᐅᕆᐊᒃᓴᖅ ᐱᓕᕆᐊᓕᖏᒥᒃ ᑕᒪᒃᑯᓄᖓᖓᔪᓂᒃ ᒥᓂᕝᑕᒥᒃ ᐊᑐᕐᑯᔨᑦᓗᓂ ᒫᓇ ᓴᕿᐅᒪᔪᓂᒃ ᑎᑎᕋᖅᓯᒪᔪᑎᒍᑦ ᕿᒥᕐᕈᒍᑕᐅᕙᔪᔪᓂᒃ ᐊᑑᑎᖃᑦᑕᕐᑯᑦᓗᒋᑦ ᕿᒥᕐᕈᓴᐅᓂᓕᒫᖑᓂ ᐅᕝᕙᖓᖓᔪᑦ ᕿᓚᓕᒐᐅᑉ ᓴᕐᐱᐊᖑᐊᖓᓄᑦ ᐃᑎᖅᓴᓕᐅᖅᕕᒃᓴᖅ ᐱᓕᕆᐊᒃᓴᖅ ᑐᒃᓯᕋᖅ.

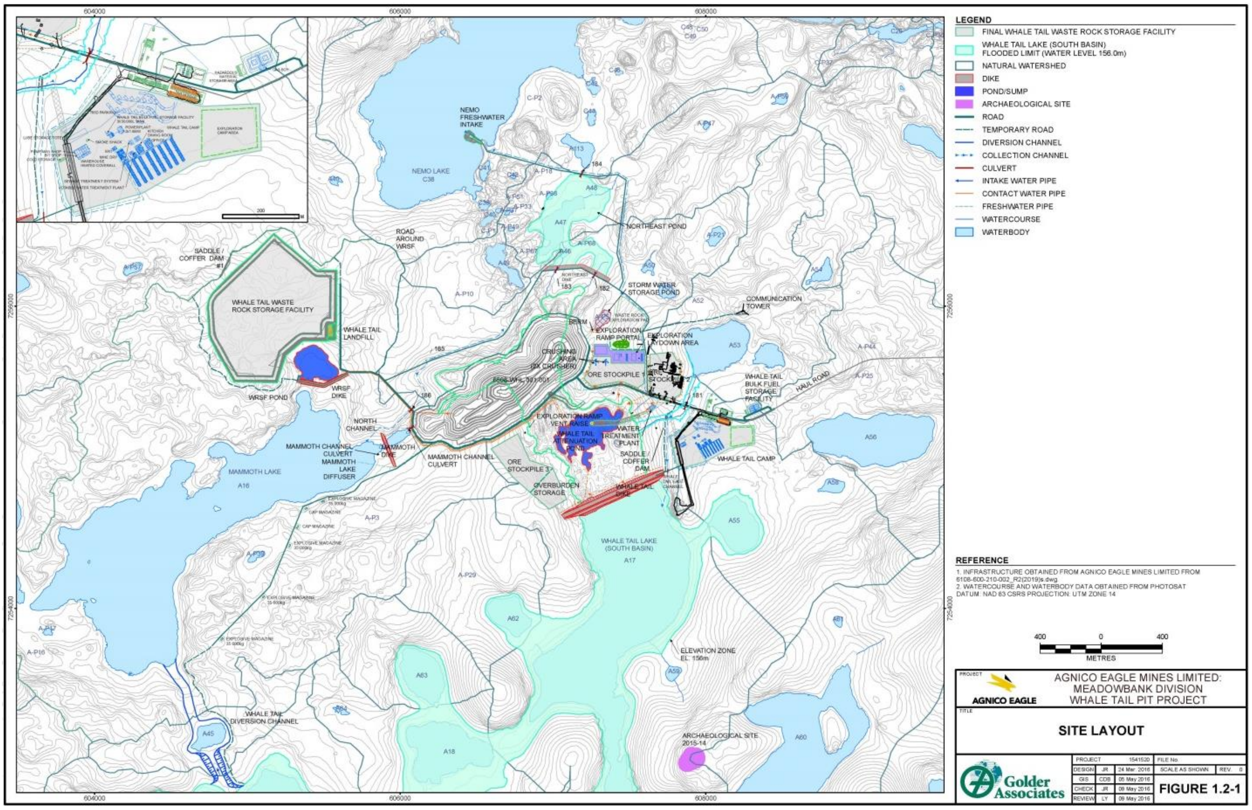

ᓄᓇᙳᐊᖅ 3: ᕿᓚᓗᒐᐅᑉ ᓴᕐᐱᐊᖑᐊᖓ ᓄᓇ ᐃᓕᐅᖃᐃᕕᒃ (ᐱᔪᑦ ᕿᓚᓗᒐᐅᑉ ᓴᕐᐱᐊᖑᐊᖓ ᐃᑎᖅᓴ ᐱᓕᕆᕖᒃᓴᖅ ᑐᒃᓯᕋᖅ ᖃᓄᐃᑦᑑᓂᖓ, ᖃᓄᐃᓪᓗᐊᕐᑐᖅ *1*)

2.1.4 ᐊᒃᑐᐊᓂᖃᒻᒪᑕ ᐊᑯᕐᖓᓐᓂ ᐱᓕᕆᕖᒃᓴᖅ ᑐᒃᓯᕋᒨᖓᔪᑦ ᐊᒻᒪᓗ ᕿᒥᕐᕈᔭᐅᓚᐅᖅᓯᒪᔪᖅ ᐱᓕᕆᐊᒃᓴᖅ ᑐᒃᓯᕋᖑᒧᓂ

ᓄᓇᕗᑦᒥ ᐊᕙᑎᓕᕆᔩᑦ ᑲᑎᒪᔨᖏᑦ ᐊᒻᒪᓗ ᓄᓇᕗᑦᒥ ᐃᒥᓕᕆᔩᑦ ᑲᑎᒪᔨᖏᑦ ᓯᕗᓪᓕᖅᓯᐅᑏᑦ ᑭᒃᑐᐃᓐᓇᐃᑦ ᐃᓄᐃᑦ ᑐᓵᑎᓪᓗᒋᑦ ᑲᑎᒪᔪᓂᒃ ᖃᓄᖅᑑᕈᑕᐅᔪᓂᒃ ᐅᕗᖓᖓᔪᓂᒃ ᕿᓚᓗᒐᐅᑉ ᓴᕐᐱᐊᖑᐊᖓᓂ ᐃᑎᖅᓴᓕᐅᖅᕕᐅᕚᖅᑐᒥᒃ ᐱᓕᕆᐊᒃᓴᒥᒃ

ᐱᕙᓪᓕᐊᑎᑦᓯᒍᑎᒃᓴᑦ ᕿᓚᓗᒐᐅᑉ ᓴᕐᐱᐊᖑᐊᖓᓂ ᐃᑎᖅᓵᓕᐅᕈᒪᔪᑦ ᐱᓕᕆᐊᖑᓕᖅᐸᑦ ᐃᓚᖃᓛᖅᑐᑦ ᓴᓇᕐᕈᑎᓂᒃ ᓂᕈᐊᕐᓗᑎᒃ ᐃᓂᒃᓴᖏᓐᓂᒃ ᐃᓗᓕᖏᑦᑕ ᒫᓐᓇ ᐃᓚᒋᔭᖏᑦ ᐊᖏᖅᑕᐅᓯᒪᔪᑦ ᐊᐳᖅᑎᓈᖅᑐᒥ ᒨᓗᓯᐅᖅᑲᒃ ᐅᔭᕋᓐᓂᐊᖅᑲᒃ[5] ᒪᑯᐊ ᑕᒡᕙᓃᑦᑐᑦ:

- ᐱᓕᕆᕝᕙᐅᑉ ᐃᓂᖓ ᐊᐳᖅᑎᓈᖅᑐᒥ ᒨᓗᓯᐅᖅᑲᐅᑉ ᓄᓇᖓ ᐃᓚᖃᕋᔭᖅᑐᖅ ᒪᑯᓂᖓ:
    - ᐅᔭᕋᓐᓂᐊᖅᑕᒥᓂᕐᓂᒃ ᓴᓇᕝᕕᒃ ᐊᒻᒪᓗ ᐃᒪᖃᕈᑎᖏᑦ ᐅᔭᕋᓐᓂᐊᖅᑏᑦ ᐱᕙᓪᓕᐊᑎᑦᓯᕝᕙᖓᓐᓂ;
    - ᐊᒃᑕᑯᓂᒃ ᐅᔭᕋᓐᓂᐊᕈᑎᒥᓂᖅᑕᓕᒃ ᐃᓂᖓ ᐊᐅᓚᑦᓯᕝᕕᒃ ᑕᒪᒃᑯᓂᖓ;
    - ᖃᒪᓂᖅᑐᐊᒥ ᑕᓯᐅᑉ ᓯᓈᓂ ᐅᓯᔭᒥᓂᕐᓂᒃ ᓂᐅᕋᐃᕝᕕᒃ;
    - ᖃᖓᓕᒦᖅ ᐊᕐᑯᑕᐅᕙᒃᑐᖅ ᐅᕗᖓᖓᔪᖅ ᖃᒪᓂᖅᑐᐊᒧᑦ;
    - ᒥᑦᑕᖅᕝᕙᖏᒥ ᓱᓇᒃᑯᑖᑦ ᐱᓕᕆᕖᑦ; ᐊᒻᒪᓗ
    - ᐊᓯᓂ ᓄᓇᓕᒋᔭᒥ ᓱᓇᒃᑯᑖᑦ.
- ᐃᖏᕐᕋᔪᓕᕆᔾᔪᑎᑦ ᓱᓇᒃᑯᑖᑦ ᐊᒻᒪᓗ ᐃᖃᓇᐃᔭᖅᑐᑦ ᑕᒡᕙᓂ ᐊᐳᖅᑎᓈᖅᑐᒥ ᒨᓗᓂᒃ ᐅᔭᕋᓐᓂᐊᖅᕝᕙᐅᑉ ᒥᑦᑕᖅᕝᕙᖓᓂ.
- ᒪᑐᓯᒍᑏᑦ ᐊᒻᒪᓗ ᓴᓗᒻᒪᖅᓴᖅᑕᐅᓗᓂ ᕿᓚᓗᒐᐅᑉ ᓴᕐᐱᖑᐊᖓᓂ ᐃᑎᖅᓴᖅ ᓴᓇᔭᐅᓯᒪᔪᖅ, ᐃᓚᒋᔭᐅᓪᓗᑎᒃ ᐲᔭᖅᑕᑦ ᓄᓇᒥ ᓴᓇᔭᐅᓯᒪᔪᑦ ᐃᓂᕝᕕᓂᖓ ᐊᒻᒪᓗ ᐃᒪᒃᑕᐅᓗᓂ ᐅᔭᕋᓐᓂᐊᖅᕝᕕᕝᕕᓂᖅ ᐃᑎᖅᓴᓕᐊᕝᕕᓂᖅ ᓯᓚᒻᒧᐊᖓᔪᖅ, ᐊᒻᒪᓗ ᒪᑐᔭᐅᓗᓂ, ᓱᓗᒻᒪᓴᖅᑕᐅᓗᓂᓗ ᐅᔭᖃᓂᒃ ᓯᖃᓪᓖᕝᕕᕝᕕᓂᖅ ᐊᒻᒪᓗ ᐅᔭ11ᖃᓂᒃ ᓯᓚᖃᓪᓕᒍᑎᒥᓃᑦ ᐃᓚᒍᑕᓲᑦ ᐊᒃᑕᑯᑦ ᐃᓂᖓᓂ ᐊᐳᖅᑎᓈᖅᑐᒥ ᒨᓕᓯᐅᖅᕝᕙᐅᑉ ᓄᓇᖓ.

ᐊᑑᑕᐅᓛᕈᒪᔪᑦ ᐱᓕᕆᕝᕙᐅᒋᐊᕐᖓᖅᑐᒥᓂᖅ ᐊᐳᖅᑎᓈᖅᑐᒥ ᒨᓗᓯᐅᖅᕝᕙᐅᓪᓗᓂ ᐱᓕᕆᕝᕙᐅᓪᓗᓂ ᐃᓚᒋᔭᐅᓪᓗᑎᒃ ᓴᓇᔾᔮᑦ ᓴᓇᑎᓪᓗᒋᑦ, ᐊᐅᓚᑦᓯᑎᓪᓗᒋᑦ ᑭᖑᕐᖓᒍᑦ ᓴᓗᒪᓴᖅᑕᐅᓪᓗᓂ ᓯᓚᒻᒧᐊᖓᔪᖅᑕᓕᒃ ᐃᑎᖅᓴᒥᒃ ᒨᓗᓯᐅᖅᕝᕕᕝᕕᓂᖅ ᐃᑲᓃᑦᑐᖅ ᑲᓛᒥᑕᐃᑦ ᓯᕝᕕᑐᓂᖓ ᑲᓇᖕᓇᖓᓂ Hᒻᒪᓚᒃᑯᖏᑦᑕ ᖃᒪᓂᖅᑐᐊᑉ ᐃᓄᐃᑦ ᓄᓇᕐᑯᑖᓂ ᓄᓇᐅᑉ ᖃᖓᓃᑦᑐᖅ; ᓴᓇᔭᕝᕚᑦ ᐊᑦᑕᑎᖏᑦ ᐅᔭᕋᓐᓂᐊᖅᕝᕙᐅᓪᓗᓂ, ᐅᓯᔭᐅᕙᒃᓯᑎᒃ ᐃᖏᕐᕋᔪᓕᕆᔾᔪᑎᒍᑦ ᐊᒻᒪᓗ ᐅᓯᔭᐅᕙᒃᓯᑎᒃ ᒨᓗᐃᑦ ᐱᔭᑦ ᐱᖓᓯᓂᒃ ᓄᓇᒥ ᐱᑕᓕᖕᓂᒃ [Portage-ᒥ ᐃᑎᖅᓴᖅ, Goose ᐃᑎᖅᓴᖅ, ᐅᕙᓂᓗ Vault ᐃᑎᖅᓴᖅ]; ᓴᓇᔾᔮᑦ ᑲᑐᔾᔨᖃᑎᖃᖅᓯᑎᒃ ᐱᓕᕆᐊᒨᖓᔪᓂᒃ ᐃᑲᓂ ᒥᒃᓴᐅᓴᒃᑐᒥᒃ ᐅᖓᓯᖕᓂᓕᒃ ᐃᒫᒃ 2 ᑲᓛᒥᑕᐃᑦ ᐅᕐᑯᐊᓂ Hᒻᒪᓚᒃᑯᖏᑦᑕ ᖃᒪᓂᖅᑐᐊᑉ ᐱᑕᓕᒃ ᒪᑯᓂᖓ ᐅᓯᖃᑦᑕᐅᑎᑦ ᓯᑲᐅᑦ ᓂᐅᕋᐃᕝᕕᖓᓐᓂᒃ, ᓂᐅᕋᐃᕝᕕᖏᒥ ᓯᕐᓗᐊᖅ ᐊᒻᒪᓗ ᓂᐅᕋᐃᕝᕕᒃ ᓄᓇ, ᐃᒪᖅᑭᓐᓇᖅᑐᖅ 60 ᒥᓕᐋ ᓵᑕᓂᒃ ᐅᖅᓯᐊᓗᒃᑯᕝᕙᐊᓗᒃ; ᐊᒻᒪᓗ ᓴᓇᔪᑦ 110 ᑲᓛᒥᑕᓂᒃ ᑕᑭᓂᓕᒃ ᐊᕐᑯᑦ ᐅᑭᐅᒥᓗ ᐊᐅᔭᒃᑯᓪᓗ ᐱᓕᕆᕝᕙᒨᖓᔪᖅ ᐊᐳᖅᑎᓈᖅᑐᒥ ᐅᔭᕋᑦᑕᕆᐊᑦ ᓇᔪᖅᑕᖓᓐᓄᑦ. ᐅᕙᓂ ᑎᓯᕝᕙᕆ 30, 2006-ᒥ, ᓄᓇᕗᑦᒥ ᐊᕙᑎᓕᕆᔨᒃᑯᑦ ᑲᑎᒪᔨᖏᑦ ᑐᓂᓯᔪᔪᑦ ᐱᔪᓐᓇᐅᒻᒥᒃ ᐱᓕᕆᔾᔪᑎᒃᓴᒥᒃ ᓇᓗᓇᐃᒃᑯᑕᕐᒥᒃ No. 004-ᒥᒃ ᐅᕗᖓᖓᔪᒥᒃ ᐊᐳᖅᑎᓈᖅᑐᒥ ᒨᓗᓂᒃ ᐅᔭᕋᓐᓂᐊᖅᕝᕙᖑᑦ ᐱᓕᕆᕝᕙᖑᑦ.[5]

ᐅᕙᓂ ᔫᕙᐃᕙ 20, 2009-ᒥ ᓄᓇᕗᑦᒥ ᐊᕙᑎᓕᕆᔨᒃᑯᑦ ᑲᑎᒪᔨᖏᑦ ᑐᓂᓯᔪᔪᑦ ᐋᕿᒋᐊᕈᑎᒃᓴᒥᒃ ᐱᓕᕆᒍᑎᒃᓴᒥᒃ ᓇᓗᓇᐃᒃᑯᑕᕐᒥᒃ ᐊᑑᑕᐅᓂᐊᕐᑐᒥᒃ ᓇᖏᓂᓖᑦ ᐱᓕᕆᕝᖓᑦᑕ ᐊᑎᖓ ᐊᓯᓯᔾᔨᕐᓂᐊᕐᒪᑦ ᐊᒻᒪᓗ ᐋᕿᒋᐊᕐᑕᐅᓂᐊᕐᒪᑕ ᑖᕗᖓᖓᔪᑦ ᖃᖓᓕᒦᖅ ᐊᕐᑯᑕᐅᔪᒨᖓᔪᖅ ᐃᓱᒪᒃᓴᖅᓯᐅᕈᑕᐅᒃᑲᓂᔪᖓᒪᑦ ᑐᑭᓕᐅᖅᓯᒪᔭᑦ ᐊᒻᒪᓗ ᖃᓄᖅ ᐊᑑᑕᐅᕐᑯᔭᑦ #32-ᒥ ᒪᓕᒃᑐᑦ ᐃᓚᖓᒍᑦ sec. 12.8.2 ᐊᖏᕈᑎᑦ ᐊᑯᖓᓐ ᐃᓄᐃᑦ ᓄᓇᓕᖏᓐᓂ ᐊᒻᒪᓗ ᑯᐃᓐ ᐊᑑᑕᐅᔪᓐᓇᖅᑎᑕᖓᒍᑦ ᑲᓇᑕᒥ (ᓄᓇᕗᑦᒥ ᐊᖏᕈᑎᑦ).[7]

ᐅᕙᓂ ᐊᐅᒡᒍᓯ 12, 2016 ᓄᓇᕗᑦᒥ ᐊᕙᑎᓕᕆᔨᒃᑯᑦ ᑲᑎᒪᔨᖏᑦ ᑐᓂᓯᔪᔪᑦ ᐋᕿᒋᐊᕈᓪᒥᒃ 002-ᒥᒃ ᐱᓕᕆᔾᔪᑎᒃᓴᒥᒃ ᓇᓗᓇᐃᒃᑯᑕᕐᒥ ᐊᑑᑕᐅᓂᐊᕐᑐᒥᒃ ᐱᕙᓪᓕᐊᑎᑦᓯᒍᑕᐅᓗᓂ ᐅᕙᓃᑦᑐᖅ ᐅᔭᕋᓐᓂᐊᖅᕝᕙᖏᒥ ᓄᓇᒥ Vault-ᒥ ᐃᑎᖅᓴᖅ ᐊᖏᓪᓕᒋᐊᕐᑕᐅᓚᖓᔪᒻᒪᑦ ᐱᓕᕆᐊᖑᓗᓂ, ᐃᓚᖃᓪᓗᓂ ᖃᓄᖅᑑᕈᑕᐅᒃᑲᓂᖅᑐᓂᒃ ᑐᑭᓕᐅᖅᓯᒪᔭᓂᒃ ᐊᒻᒪᓗ ᖃᓄᖅ ᐊᑑᑕᐅᕐᑯᔭᓂᒃ ᐃᓗᓕᖏᑦ ᐱᓕᕆᐊᒃᓴᓕᕆᔾᔨᑎᐅᑉ ᓇᓗᓇᐃᒃᑯᑕᕐᒥ 004 ᒪᓕᒃᑐᖅ ᓄᓇᕗᑦᒥ ᐊᕙᑎᓕᕆᔨᒃᑯᑦ ᑲᑎᒪᔨᖏᑦᑕ ᐱᔪᓐᓇᕈᑕᐅᑎᑕᖓᓐᓂᒃ ᐅᑯᑎᒎᓇ ᐃᓚᖓᒍᑦ sec. 12.8.2(b) ᐊᒻᒪᓗ 12.8.3-ᑯᑦ ᓄᓇᕗᑦᒥ ᐊᖏᕈᑎᑎᒍᑦ.[8] ᐅᕙᓂ ᐅᔭᕋᓐᓂᐊᖅᕝᕙᖏᒥ Vault-ᒥ ᐃᑎᖅᓴᖅ ᐊᖏᓪᓕᒋᐊᕐᑕᐅᔪᒻᒪᑦ ᐱᓕᕆᐊᒃᓴᐅᓪᓗᓂ ᑐᒃᓯᕗᒍᔪᒻᒪᑦ ᐃᓚᖅᓯᓂ ᐊᖏᓪᓕᒋᐊᕐᑕᑦ Vault-ᒥ ᐃᑎᖅᓴᖅ ᐱᕙᓪᓕᐊᑎᑕᐅᓂᐊᕐᒪᑎᒃ ᒪᕐᕈᒃ ᒥᑭᔫᒃ ᑕᑭᓪᓕᒋᐊᕐᑖᒃ ᐃᒫᒃ ᑕᐃᔭᐅᕙᒃᑑᒃ ᖃᐅᔾᒪᔭᑦ Phaser-ᒥ ᐃᑎᖅᓴᖅ ᐊᒻᒪᓗ BB

---

[7] ᓄᓇᕗᑦᒥ ᐊᕙᑎᓕᕆᔨᒃᑯᑦ ᑲᑎᒪᔨᖏᑦ ᑐᓂᓯᔪᒻᒪᑕ ᐋᕿᒋᐊᕐᑕᒥᓐᓂᒃ 001 ᐱᓕᕆᐊᒃᓴᒨᖓᔪᓂᒃ ᓇᓗᓇᐃᒃᑯᑕᕐᒥ ᐅᑯᐊ Agnico Eagle-ᑯᑦ ᐅᔭᕋᒃᑕᕆᐊᑦ ᐅᕙᓂ ᔫᕙᐃᕙ 20, 2009 ᑭᖑᕐᖓᒍᑦ ᐊᖏᖅᑕᐅᔪᔪᑦ ᒥᓂᔅᑕᖓᓐᓄᑦ ᐃᓄᓕᕆᔨᑐᖃᒃᑯᑦ ᖃᓄᖅᑑᕈᑕᐅᕐᑯᓪᓗᒍ ᒪᓕᒃᑕᐅᕐᑯᔭᖅ 32-ᒥ.

[8] ᓄᓇᕗᑦᒥ ᐊᕙᑎᓕᕆᔨᒃᑯᑦ ᑲᑎᒪᔨᖏᑦ ᑐᓂᓯᔪᔪᑦ ᐋᕿᒋᐊᕐᓯᒪᔪᓂᒃ 002 ᐱᓕᕆᐊᒃᓴᒨᖓᔪᒥᒃ ᓇᓗᓇᐃᒃᑯᑕᕐᒥ ᐅᑯᓄᖓ Agnico Eagle-ᑯᑦ ᐅᔭᕋᒃᑕᕆᐊᑦ ᐅᕙᓂ ᐊᐅᒡᒍᓯ 12, 2016 ᑭᖑᕐᖓᒍᑦ ᐊᖏᖅᑕᐅᔪᔪᑦ ᒥᓂᔅᑕᖓᓐᓄᑦ ᐃᓄᓕᕆᔨᑐᖃᒃᑯᑦ ᐊᒻᒪᓗ ᐅᕗᖓᖓᔪᖅ Vault-ᒥ ᐃᑎᖅᓴᖅ ᐊᖏᓪᓕᒋᐊᕐᑕᐅᕐᑯᔭᐅᓪᓗᓂ ᐱᓕᕆᐊᒃᓴᖅ.

Phaser-ᒥ ᐃᑎᖅᓵᖅ ᑕᑭᓐᓂᒋᐊᕐᑕᐅᓐᓗᓂ ᐅᕙᓃᑦᑐᖅ Vault-ᒥ ᐃᑎᖅᓵᖅ ᐱᑕᓕᒃ. ᑖᒃᑯᐊ ᒪᕐᕉᒃ ᒥᑭᔫᒃ ᓯᓚᒻᒥᐊᖓᔫᒃ ᐊᒻᒪᔫᒃ ᐃᑎᖅᓵᒃ ᑕᑭᓐᓂᒋᐊᕐᑕᐅᒻᒪᑎᒃ ᐃᑯᖓᖓᔫᒃ Vault-ᒥ ᐃᑎᖅᓵᖅ ᐃᑯᖓ ᐅᐊᖕᓇᖓᑕ ᑕᓂᖅᐱᐊᓄᑦ ᐅᕗᖓᖓᔪᖅ Phaser ᑕᓯᖓᓄᑦ. ᐅᓇ Vault ᐃᑎᖅᓵᖅ ᑕᑭᓐᓂᒋᐊᕐᑕᐅᓐᓗᓂ ᐱᓂᕋᐊᒃᓴᖅ ᑐᒃᓯᕌᖑᓐᓗᓂ ᐃᓚᒋᔭᐅᓐᓗᑎᒃ ᐲᔭᖅᑕᐅᓚᔭᕐᑐᑦ ᖃᓂᖅᑕᑦ ᐃᒪᐃᓐᓗᐊᕐᑐᑦ ᐃᓚᒋᓕᐅᑦᑐᑦ 269,438 ᑕᓐᓯᓂᒃ ᐃᒃᑕᕋᓐᓃᑦ ᐲᔭᖅᑕᑦ ᐃᑲᖓᑦ Phaser ᐃᑎᖅᓴᒥᒃ ᐅᔭᕋᓐᓂᐊᕐᕕᖕᒥᒃ ᐊᒻᒪᓗ 132,950 t ᑖᓐᓯᓂᒃ ᐃᒃᑕᕋᓐᓂᓕᒃ ᐅᕙᖓᑦ BB Phaser ᐃᑎᖅᓴᒥᒃ. ᐅᑯᐊ ᐃᓚᒋᓕᐅᑦᑐᑦ ᒦᓐᓇ ᐊᖏᖅᑕᐅᓯᒪᔪᒧᑦ ᓴᕿᐊᑎᕆᕕᐅᕙᒃᑐᒥᒃ ᐃᒦᑎᒋ ᒥᒃᓴᐅᓴᒃᑐᓂᒃ 29.8 ᒥᓕᐊᓐ ᑕᓐᓯᓂᒃ ᐊᒻᒪᓗ 10.7 ᖃᓂᖅᑕᓂᒃ ᐊᑑᑎᔫᒃᓴᓂᒃ ᐱᔭᑦ ᐅᕙᖓᑦ ᐃᓅᓐᓇᑎᒃ ᐊᐳᖅᑎᓈᖅᑑᑉ ᒍᓗᓂᒃ ᐅᔭᕋᓐᓂᐊᖅᕕᖓᓂᒃ ᐃᑎᖅᓴᐃᑦ ᓄᓇᒥ ᐅᔭᕋᓐᓂᐊᖅᕖᑦ ᐊᒻᒪᓗ Vault-ᒥᒃ ᐃᑎᖅᓵᒥᒃ, ᖃᓂᖅᕕᐅᓂᓕᒫᖓᓂ ᐊᑑᑕᐅᓂᐊᕐᑐᑦ ᐅᔭᕋᓐᓂᐊᖅᕕᖓᒥ. ᑖᒃᑯᐊ ᑭᕐᒍᖓᒍᑦ ᐃᓚᒋᓕᐅᑦᑐᑦ ᐊᐅᓚᑕᑦ ᐊᒻᒪᓗ ᐃᓗᓕᖏᑦ ᐅᕙᓂ Vault-ᒥ ᐅᔭᕋᓐᓂᐊᖅᕕᐅᑉ ᓄᓇᖓ ᐊᖏᖅᑕᐅᔪᒻᒪᑕ ᐋᖅᑭᒋᐊᕐᑕᐅᓐᓗᑎᒃ ᐅᕗᖓᖓᔪᑦ 002-ᒧᑦ ᐱᓕᕆᒍᑦ ᓇᓗᓇᐃᒃᑯᑕᓕᒃ 004 ᑐᓂᔭᐅᔪᔪᖅ: ᓴᓇᒍᑎᒃᓴᖅ ᐊᒻᒪᓗ ᐊᐅᓚᑦᓯᒍᑎᒃᓴᖅ ᐃᓚᒋᓕᐅᑦᑐᑦ ᐅᓯᔭᐅᖃᑦᑕᕐᓂᐊᕐᑐᑦ ᐊᕐᑯᑎᒃᑯᑦ ᑖᒃᑯᓄᖓᖓᔪᑦ ᓄᑖᑦ ᐃᑎᖅᓴᓕᐅᖅᑕᐅᓯᒪᔪᓄᑦ ᐃᑲᖓᖓᔪᑦ Vault-ᒥ ᐃᑎᖅᓵᖅ ᓴᓇᔭᐅᓯᒪᔪᒧᑦ; ᐃᒥᕐᓗ ᓴᖑᑎᑕᐅᓗᓂ ᐊᒻᒪᓗ ᐊᐅᓚᑕᐅᓗᑎᒃ ᐊᐅᓚᑦᓯᒍᑎᓄᑦ; ᐃᒪᐃᔭᖅᑕᐅᓗᓂ ᐊᒻᒪᓗ ᐃᖅᑲᓗᐃᔭᖅᑕᐅᓗᓂ ᐆᒪ Phaser-ᐅᑉ ᑕᓯᖓ; ᐊᒻᒪᓗ ᑭᖑᕐᖓᒍᑦ ᐃᒻᒪᒃᑕᐅᒃᑲᓐᓂᕈᖅᓯᓂ Phaser ᐃᑎᖅᓵᖅ ᐊᒻᒪᓗ BB Phaser ᐃᑎᖅᓵᖅ ᐅᕙᓃᑦᑐᑦ Vault ᐃᑎᖅᓵᖅ.

ᐅᓇ Vault-ᒥ ᐃᑎᖅᓵᖅ ᐊᖏᓐᓂᒋᐊᕐᑕᖅ ᐱᓕᕆᕕᒃ ᓂᕆᐅᒋᔭᖅ ᐊᑯᓂᐅᓂᖅᓵᖅ ᑕᒡᕙᐅᕈᕐᒪᑦ ᐅᔭᕋᓐᓂᐊᖅᕕᒃ ᐃᒦᒃ ᒥᒃᓴᐅᓴᒃᑐᓂᒃ 30 ᐅᑉᓗᐃᑦ, ᐃᒪᐃᔭᖅᑕᐅᓗᓂᓗ ᐊᐅᓚᑦᓯᕈᖅᑐᑦ ᐊᒻᒪᓗ ᓴᓇᔪᑦ ᐊᐅᓚᑦᓯᓗᑎᒃ ᐱᕆᐊᕈᖅᑐᑦ ᐅᕙᓂ ᐊᐅᔭᐅᓂᖅᐸᑦ 2017-ᒥ. ᐃᓅᓐᓇᑎᒃ ᐊᐅᓚᑕᑦ ᐊᒃᑐᐊᔪᑦ ᓴᓇᔪᑦ ᓴᓇᔨᑦ, ᐱᕙᓪᓕᐊᑎᑦᓯᔪᑦ ᐊᒻᒪᓗ ᐊᐅᓚᑦᓯᔪᑦ ᑐᒃᓯᕌᖑᓯᒪᔪᒥᒃ ᐆᒥᖓ Phaser-ᒥᒃ ᐊᒻᒪᓗ BB Phaser-ᒥ ᐃᑎᖅᓴᐃᑦ ᐅᔭᕋᓐᓂᐊᖅᕖᑦ ᑲᔪᓯᓗᑎᒃ ᐊᑑᑕᐅᓂᐊᕐᑐᑦ ᒦᓐᓇ ᐊᖏᖅᑕᐅᓯᒪᔪᑦ ᐅᔭᕋᓐᓂᐊᖅᕕᖓᒥ ᐱᓕᕆᔾᔪᑎᑦ.

2.2 ᑐᒃᓯᖅᑑᑎᑦ ᐊᑑᑕᐅᔪᔪᑦ ᓄᓇᕗᑦᒥ ᐃᒥᓕᕆᔩᒃᑯᑦ ᑲᑎᒪᔨᖏᑦᑕ

2.2.1 ᐊᑑᑕᐅᕈᑭᒪᔪᑦ ᑐᒃᓯᖅᑑᑎᒃᑯᑦ

ᐃᒪᐃᑦᑐᖅ ᐱᔪᓐᓇᐅᑦ "A" ᐃᒥᓕᕆᔾᔪᑎᒃᓴᖅ ᓚᐃᓴ ᑐᒃᓯᖅᑑᑎᑎᒍᑦ ᖃᓄᖅᑑᕈᑕᐅᔪᖅ ᐅᑯᓄᖓ ᓄᓇᕗᑦᒥ ᐃᒥᓕᕆᔩᒃᑯᑦ ᑲᑎᒪᔨᖏᑦᑕ ᑎᑎᖅᑲᑎᒍᑦ ᐋᖅᑭᒃᓱᔪᔭᖏᑦ ᐅᑯᐊ Agnico Eagle-ᑯᑦ ᐅᔭᕋᒃᑕᓇᐊᑦ ᐅᕙᓂ ᔪᓚᐃ 8, 2016, ᖃᓂᔪᖕᒪᑕ ᐋᖅᑭᒋᐊᕈᑎᒃᓴᒥᒃ ᑕᒡᕗᖓᖓᔪᒥᒃ ᑕᒡᕙᐅᔪᒥᒃ ᐃᒪᐃᑦᑐᒥᒃ "A" ᐃᒥᓕᕆᔾᔪᑦ ᓚᐃᓴ No. 2AM-MEA1525, ᐊᑑᑎᔭᖓᑦ ᐅᑯᐊ ᐊᐳᖅᑎᓈᖅᑐᒥ ᒎᓗᓂᒃ ᐅᔭᕋᓐᓂᐊᖅᕕᒃ. ᐋᖅᑭᒋᐊᖅᑕᐅᔪᒪᔪᑦ ᑐᒃᓯᕌᑦ ᑐᒃᓯᖅᑑᑎᑎᒍᑦ ᑲᔪᓯᑎᑕᐅᓚᔭᕐᒪᑕ ᐊᑐᕐᓗᑎᒃ ᐃᓚᒋᓕᐅᑎᔪᒥᒃ ᐃᒥᕐᒨᖓᔪᓂᒃ ᐊᒻᒪᓗ ᐊᒃᑕᕕᒃᓴᒥᒃ ᑕᒡᕗᖓᖓᔪᑦ ᐊᒃᑕᑯᖏᓐᓂᒃ ᐱᕙᓪᓕᐊᑎᑦᓯᓂᖅᐸᑕ ᐅᔭᕋᓐᓂᐊᖅᑐᑦ ᐅᕙᓂ ᕿᓚᓗᒐᐅᑉ ᓴᕐᐱᐊᖑᐊᖓᓂ ᐃᑎᖅᓴᓕᐅᕐᓗᑎᒃ ᖃᓂᖅᑐᑦ, ᖃᖓᑦᑕᖅᓯᒪᔫᒃᑯᑦ ᐱᑕᓕᒃ ᑕᒃᑯᒃᓴᖅ ᐅᕙᓂ ᐊᒪᕈᒃᑯᑦ ᐱᕐᑯᑎᖃᖅᕕᐊᓂ. ᐅᕙᓂ ᐆᒃᑑᕝᕙ 3, 2016, ᓄᓇᕗᑦᒥ ᐃᒥᓕᕆᔩᒃᑯᑦ ᑲᑎᒪᔨᖏᑦ ᐅᖃᐅᔾᔨᕆᐊᔪᔪᑦ ᑐᒃᓯᖅᑑᑎᒃᑯᑦ ᐊᒻᒪᓗ ᐃᓚᐅᔪᓂᒃ ᐅᑯᐊ ᓄᓇᕗᑦᒥ ᐃᒥᓕᕆᔩᒃᑯᑦ ᑲᑎᒪᔨᖏᑦ ᐅᔾᔨᖅᑑᑎᖃᓚᐅᕐᒪᑕ ᐃᖕᒥᒃᑰᓕᖓᔪᒥᒃ ᐃᒪᐃᑦᑐᒥᒃ "A" ᐃᒥᓕᕆᔾᔪᑎᒃᓴᒥᒃ ᓚᐃᓴᒥᒃ ᐊᑐᓇᐊᖅᑲᖃᔭᕐᓂᖃᖅᓯᑎᒃ ᐊᐅᓚᑦᓯᒍᑎᓂᒃ ᐊᑐᕐᓗᒍ ᐃᒥᕐᒧᑦ ᐊᒻᒪᓗ ᐱᑕᓕᖕᒥ ᐊᒃᑕᑯᓕᕆᔭᕐᑕᐅᓗᓂ ᐱᓕᐊᔪᓂᒃ ᐅᕙᓂ ᕿᓚᓗᒐᐅᑉ ᓴᕐᐱᐊᖑᐊᖓᓂ ᐃᑎᖅᓴᓕᐅᕐᑐᓄᑦ. ᐅᑯᑎᒎᓇ ᐊᑑᑕᐅᔪᑦ, ᓄᓇᕗᑦᒥ ᐃᒥᓕᕆᔩᒃᑯᑦ ᑲᑎᒪᔨᖏᑦ ᐅᖃᔪᒻᒪᑕ ᑐᒃᓯᖅᑑᑎᑎᒍᑦ ᑎᑎᖃᖅᓯᒪᔪᑎᒍᑦ ᑖᒃᑯᐊ ᐱᓕᕆᖃᑕᐅᓗᑎᒃ ᓄᓇᕗᑦᒥ ᐃᒥᓕᕆᔩᒃᑯᑦ ᑲᑎᒪᔨᖏᑦ ᖃᓄᖅᑑᕋᔭᕐᒪᑕ ᐊᑐᖅᑕᐅᓗᑎᒃ ᑐᒃᓯᖅᑑᑎᑦ ᓄᑖᖅ ᐃᒪᐃᑦᑐᖅ "A" ᐃᒥᓕᕆᔾᔪᑎᒋᓗᒍ ᓚᐃᓴ ᑲᔪᓯᒍᑕᐅᓗᓂ ᐊᑐᖅᑕᐅᓂᐊᕐᑐᓄᑦ ᐃᒥᕐᒨᖓᔪᓂᒃ ᐱᓕᕆᔪᑦ ᐊᒃᑕᑭᑎᒋᖃᑦᑕᓂᐊᕐᒪᐅᒃ ᐊᐅᓚᑦᓯᔪᑦ ᐅᕙᓂ ᕿᓚᓗᒐᐅᑉ ᓴᕐᐱᐊᖑᐊᖓᓂ ᐅᔭᕋᓐᓂᐊᕐᓗᓂ ᐃᑎᖅᓴᓕᐅᕐᑐᓄᑦ ᐊᒻᒪᓗ ᑐᒃᓯᖅᑑᑎᑎᒍᑦ ᑲᔪᒍᑕᐅᓗᓂ ᑕᒪᒃᑯᓄᖓᖓᔪᓄᑦ ᐋᖅᑭᒋᐊᕈᑎᓄᑦ ᒦᓐᓇ ᐊᑐᑭᑕᐅᓗᓂ ᐊᒻᒪᓗ ᐊᒃᑕᑯᓕᕆᔭᕐᑕᐅᓗᓂ ᑖᒃᑯᓄᖓᖓᔪᓂᒃ ᐊᑐᕐᓗᑎᒃ ᐊᐳᖅᑎᓈᖅᑐᒥ ᒎᓗᓂᒃ ᐅᔭᕋᓐᓂᐊᖅᕕᖓᒧᑦ ᐋᖅᑭᒃᓯᒪᒍᑎᖏᑦ ᑐᙵᕝᕕᖓ ᐊᑑᑎᓂᐊᕐᒪᑕ ᓴᕿᐊᑎᕆᕕᖓ ᐱᓇᐊᓂᒃ ᐃᓚᒋᓕᐅᑦᑐᓂᒃ ᐅᔭᕋᓐᓂᐊᖅᑕᐅᕙᒃᑐᓂᒃ ᐅᕙᓂ ᕿᓚᓗᒐᐅᑉ ᓴᕐᐱᐊᖑᐊᖓᓂ ᐅᔭᕋᓐᓂᐊᖅᑕᐅᓂᐊᕐᒪᑕ ᐃᑎᖅᓴᓕᐅᕐᓗᓂ. ᐅᕙᓂ ᐆᒃᑑᕝᕙ 15, 2016, ᐅᑯᐊ Agnico Eagle-ᑯᑦ ᓇᓗᓇᐃᖅᓯᔪᒻᒪᑕ ᐊᖏᕐᓂᖅᓯᑎᒃ ᐅᑯᐊ ᓄᓇᕗᑦᒥ ᐃᒥᓕᕆᔩᒃᑯᑦ ᑲᑎᒪᔨᖏᑦ ᐋᖅᑭᒃᓯᐃᓂᐊᕐᒪᑕ ᑐᒃᓯᖅᑑᑎᓂᒃ ᒪᓕᒃᑐᓂᒃ ᓄᓇᕗᑦᒥ ᐃᒥᓕᕆᔩᒃᑯᑦ ᑲᑎᒪᔨᖏᑦᑕ ᐊᑑᑕᐅᖁᔭᖏᓐᓂᒃ.

ᐊᒪᕈᒃᑯᑦ ᐱᓕᕐᑯᑎᖓᑦ ᐃᒪᐃᓐᓗᐊᕐᑐᖅ 408 sq. ᑲᓛᒦᑕᐃᑦ (km^2) ᓄᓇᒦᑦᑐᖅ ᐃᑲᓂ ᐃᓄᐃᑦ ᓇᖕᒥᓂᕆᔭᖓᓐᓂ ᓄᓇᒥ ᒥᒃᓴᐅᓴᒃᑐᑦ 150 ᑲᓛᒦᑕᐃᑦ ᓯᕕᑐᓂᖓ ᑲᓇᖕᓇᖓᓂ Hᒻᒪᓚᒃᑯᑦ ᖃᒪᓂᖅᑐᐊᒥ ᐊᒻᒪᓗ ᒥᒃᓴᐅᓴᒃᑐᑦ ᐃᒦᒃ 50 ᑲᓛᒦᑕᐃᑦ ᐅᐊᖕᓇᖓᑕ ᑕᓂᖅᐱᐊᓂ ᐊᐳᖅᑎᓈᖅᑐᒥ ᒍᓗᓯᐅᖅᕕᖕᒥ ᑭᕙᓪᓕᕐᒥ ᓄᓇᕗᑦᒥ. ᐊᐳᖅᑎᓈᖅᑐᒥ ᒎᓗᓯᐅᖅᕕᒃ ᐱᔪᓐᓇᐅᑎᓕᒃ ᓚᐃᓴᒥᒃ ᐆᒥᖓ 2AM-MEA1525 ᐃᒥᓕᕆᔾᔪᑦ ᐱᔪᓐᓇᐅᑦ ᓚᐃᓴ. ᐅᑯᐊ Agnico Eagle-ᑯᑦ ᐊᑯᓐᓂᖓᓂ ᐊᑑᑕᐅᖁᔨᔪᑦ ᐅᔭᕋᓐᓂᐊᖅᕕᖕᒨᖓᔪᒥᒃ

ᐊᐅᓚᑕᓂᒃ ᓴᓇᔪᑦ ᐊᒻᒪᓗ ᐊᐅᓚᑕᐅᓂᖓᓂᒃ ᕿᓚᓗᒐᐅᑉ ᓴᕐᐱᙳᐊᖓᓂ ᐃᑎᖅᓱᕆᐅᖅᕕᐅᕈᖅᑐᒥᒃ ᐊᒻᒪᓗ ᐅᓯᔾᔨᑦ ᐱᓕᕆᔪᑦ ᐊᕐᑯᑎᖓᓂᒃ (ᐱᓕᕆᕖᒃᓴᐅᑉ).

ᑐᒃᓯᕋᓘᖕᒐᔪᑦ ᐱᕙᓪᓕᐊᑎᑕᐅᕈᖅᑐᑦ ᐅᕙᓂ ᕿᓚᓗᒐᐅᑉ ᓴᕐᐱᐊᙳᐊᖓᓂ ᐃᑎᖅᓱᕆᐅᖅᕕᐅᕈᕐᑐᒥ ᐅᔭᕐᓂᐊᖅᑐᓄᑦ ᐊᑑᑎᓯᐊᕐᑲᕈᕐᑐᑦ ᓄᑖᒥᒃ ᐱᓕᕆᕕᖕᓂᒃ ᐃᓚᕐᑲᓪᓗᑎᒃ ᒪᓕᒃᑐᓂᒃ ᐊᑑᑕᐅᒍᒪᓯᒪᔪᓂᒃ ᓄᑕᒥᒃ ᐃᒪᐃᑦᑐᒥᒃ "A" ᐃᒥᓕᕆᔾᔪᑎᒃᓴᒥᒃ ᓚᐃᓴᒥᒃ, ᐃᓚᕐᑲᕈᖅᑐᖅ ᒪᑯᓇᖕᖓᖕᖓᔪᓂᒃ:

- ᐃᖃᓇᐃᔭᖅᑐᑦ ᐊᓯᓂ ᓄᓇᓕᖕᖓᑦ (ᐊᓯᓂ ᓄᓇᓕᓪᓚᕆᖕᖓᑦ ᐊᖕᕆᔪᖅ) ᓯᓂᖃᑦᑕᕐᑐᑎᒃ ᓴᓇᔭᐅᓯᒪᔪᒥᒃ ᐊᒻᒪᓗ ᓴᓇᓯᒪᑦᓯᐊᖃᑦᑕᕐᑐᓂ ᒪᑭᒪᔭᐅᑦᓯᐊᕐᑐᓂ ᐊᒻᒪᓗ ᓯᕐᑐᐊᒃᑯᕖᒃ ᓄᓇᒥ ᐊᒻᒪᓗ ᕐᑯᓕᒥᑰᓕᖕᒍᑦ ᒥᕚᒃ;
- ᓯᖃᓪᓖᒍᑦ, ᐊᐅᓚᐅᑎᖃᐅᑦ ᐃᑯᒪᖃᐅᑦ, ᖄᖅᑎᑕᒐᒃᑯᕖᒃ;
- ᐅᔭᖃᑦ ᐲᔭᖅᑕᐅᓂᑯᑦ ᐊᒃᑕᑯᑦ ᐊᒻᒪᓗ ᓄᓇᐅᑉ ᖄᖕᒐᓅᖃᖅᑕᐅᓯᒪᔪᑦ ᐃᓂᖃᓪᓗᑎᒃ ᐱᓕᕆᕖᖕᒥ;
- ᐊᑑᑎᔾᔭᑦ ᐅᔭᖃᑦ ᓄᐊᑕᐅᓯᒪᔪᑦ ᖃᓕᓅᑦ ᐱᓕᕆᕖᖕᒥ;
- ᓄᓇᓯᐅᐲᑦ ᓴᓇᔾᔪᐲᑦ ᐊᕐᑯᑎᖕᖏᑦ ᐊᒻᒪᓗ ᐊᕐᑯᑦ ᐊᓯᐊᓅᖕᖓᔪᖅ;
- ᐅᔭᖃᓂᒃ ᓯᖃᓪᓖᕖᒃ ᑐᐊᐸᒃᑕᖅᕖᒃ ᐊᒻᒪᓗ ᐅᔭᖃᓂᒃ ᐲᔭᐃᕖᐅᕙᒃᑐᑦ ᐃᑎᖅᓱᓕᐊᕖᓃᑦ ᓴᓪᓚᖅᑐᓄᑦ;
- ᐅᖅᓱᐊᓗᖃᐅᑎᐅᑉ ᐃᓂᖓ (0.5 ᒥᓕᐊᓐ ᓖᑕᓂᒃ);
- ᓄᓇᒨᖃᖅᑕᐅᓂᑯᑦ ᐃᓂᖕᖓᑦ ᐊᒻᒪᓗ ᐃᑯᐊᓚᑦᓯᕖᒃ;
- ᐃᒥᖅ ᓄᐊᑕᐅᓂᑯ ᐊᒻᒪᓗ ᓴᓗᒻᒪᖅᓴᕈᑦ, ᐃᓚᖃᖅᓯᓂ ᐃᒥᖅᑕᕖᖕᒥᒃ ᐊᒻᒪᓗ ᕐᑯᖅᑕᑯᓂᒃ ᓴᓗᒻᒪᖅᓴᐃᕖᒃ;
- ᐃᒥᓕᕆᔾᔪᑎᑦ ᐃᓂᖓ ᐱᓕᕆᕖᒃ (ᑭᓂᕆᖅᓲᕖᒃ ᑕᓯᐊᕈᖅ, ᐃᒥᖅᑕᓕᒃ ᖃᒦᕆᒃᑯᑎᓕᒃ ᐊᒻᒪᓗ ᐊᕙᓗᓕᒃ, ᐃᒥᐅᑉ ᑰᒃᕖᖕᒋᑦ ᓴᙳᐊᒪᔪᑦ, ᐃᒥᐅᑉ ᐊᕐᑯᑎᖕᒋᑦ ᓴᕖᕋᔭᐃᑦ ᓱᓪᓗᓖᑦ);
- ᐊᖏᓕᒋᐊᖅᑕᖅ ᑕᒃᑲᓃᑦᑐᖅ ᐃᒪᐃᓪᓗᐊᕐᑐᖅ 64.1 ᑲᓛᑕᓂᑦ ᑕᑭᓂᓕᒃ ᐊᒪᕈᒃᑯᑦ ᕿᓂᖅᕚᖕᖓᓅᖕᖓᔪᖅ ᐊᕐᑯᑎᖕᖓᒍᑦ (ᐃᒥᓕᕆᔾᔪᑦ ᓚᐃᓴ 8BC-AEA1525) ᐅᓯᔾᔨᓄᑦ ᐊᕐᑯᑦ (ᐃᒪᐃᓪᓗᐊᕐᑐᖅ 6.5m ᓴᓂᒧᑦ ᑕᑭᓪᓕᒋᐊᕐᑕᐅᕈᖅᑐᖅ ᐃᒪᐃᓪᓗᐊᓕᕐᓗᓂ 9.5m ᓴᓂᒧᑦ) ᓄᓇᓯᐅᑎᓄᑦ ᐊᒥᓲᓂᖅᓴᓄᑦ ᐊᕐᑯᑕᐅᒍᓐᓇᕈᕐᒪᑦ ᓇᓪᓕᐊᓐᓄᕋᖅᕕᐅᓗᓂ ᐊᒻᒪᓗ ᐅᓯᔪᓄᑦ ᓴᓇᔾᔪᑎᓄᑦ ᓄᓇᓯᐅᑎᓄᑦ.

ᑐᒃᓯᕋᖅ ᐊᐅᓚᑦᓯᕕᐅᕈᖅᑐᖅ ᐃᓚᕈᖅᑐᖅ ᒥᒃᓴᐅᓴᒃᑐᒥᒃ 8.3 Mt ᐅᔭᖃᓂᒃ ᐱᑕᕐᓂᒃ ᐊᑑᑎᔾᔭᖅᑕᕐᓂᒃ, 46.7 Mt ᐃᕆᑕᐅᓗᑎᒃ ᐅᔭᖃᑦ, ᐊᒻᒪᓗ 5.8 Mt ᑕᒪᒃᑯᐊ ᐅᔭᖃᑦ ᓄᓇᐅᑉ ᖄᖕᒐᓅᖅᓯᒪᔪᑦ ᐃᔾᔪᐃᑦ (ᐱᑕᖃᕐᕆᑦᑐᑦ ᓄᓇᔭᒡᓚᕆᓐᓂᒃ) ᐊᒻᒪᓗ ᒪᑯᐊ 8.3 Mt ᐊᒃᑕᑯᑦ ᐃᓚᒍᑕᖏᑦ ᐅᔭᕆᓐᓂᐊᕈᑎᒥᓂᕐᓂᒃ. ᐅᑯᐊ Agnico Eagle-ᑯᑦ ᑐᒃᓯᕋᑦᑐᑦ ᐱᕙᓪᓕᐊᒍᑎᒃᓴᓂᒃ ᐅᕙᓂ ᕿᓚᓗᒐᐅᑉ ᓴᕐᐱᙳᐊᖓᓂ ᐲᔭᐃᕖᖕᒥ ᐊᑑᑎᔾᔭᖅᑕᕐᓂᒃ ᐅᔭᖃᓂᒃ ᐊᒻᒪᓗ ᐊᒃᑕᖅᑕᓂᒃ ᐊᒃᑯᒃᑯᕖᖕᒥ ᐱᓕᕆᔾᔪᑎᒥᓂᖅᑕᕐᓗᑦ ᐃᒪᕐᓗᑦ ᑭᓂᖅᑕᒥᒃ ᒪᕋᓚᖕᒥᒃ ᐊᒃᑕᑯᓂᒃ ᐃᑲᓃᑦᑐᖅ ᓴᕿᐅᒪᔪᖅ ᐊᐳᖅᑎᓈᖅᑐᒥ ᒨᓗᓯᐅᖅᕕᖕᒥ ᐊᒃᑕᒃᑯᕖᒃ ᐃᑎᖅᓴᖅ ᐱᑕᓕᒃ ᐊᒻᒪᓗ ᐊᒃᑕᖅᑕᐅᕙᒃᑐᑦ ᐃᓚᒍᑕᖏᑦ ᓱᐳᖅᑎᕆᔪᓐᓇᑐᖅᑕᕐᓂᒃ ᐃᓂᖓ ᑕᒃᑯᖕᖏᖃᑦᑕᐅᕙᒃᑐᑦ ᐃᓚᖅᓯᑎᒃ ᐊᑑᑕᐅᔪᒪᓯᒪᔪᓄᑦ ᑕᒃᑲᓃᑦᑐᒧᑦ ᐃᒪᐃᑦᑐᒥᒃ "A" ᐃᒥᓕᕆᔾᔪᑎᖃᕐᓗᑎᒃ ᓚᐃᓴᒥᒃ 2AM-MEA1525.

ᐱᑕᖃᕐᕆᑦᑐᖅ ᓄᑖᒥᒃ ᓴᓇᔭᐅᓯᒪᔪᒥᒃ ᐃᓂᒃᓴᒥᒃ ᐊᑑᑕᐅᕈᖅᑐᒥᒃ ᒫᓐᓇ ᓴᕿᐅᒪᔪᒥᒃ ᐊᐳᖅᑎᓈᖅᑐᒥ ᒨᓗᓂᒃ ᐅᔭᕆᓐᓂᐊᖅᕕᖕᒥ ᐃᑲᔪᕈᑎᒃᓴᒥᒃ ᐱᕙᓪᓕᐊᑎᓯᒍᑎᒃᓴᒥᒃ ᐱᓕᕆᐊᒃᓴᒥᒃ. ᐊᒃᑕᑯᑦ ᐅᔭᖃᓂᒃ ᐱᓕᕆᔾᔪᑎᒥᓂᖅᑕᓖᑦ ᓴᕿᐊᑎᖅᓯᒪᔭᓂᒃ ᐱᓕᕆᕖᖕᒥᒃ ᐅᕙᖓᑦ ᕿᓚᓗᒐᐅᑉ ᓴᕐᐱᐊᙳᐊᖓᓂᒃ ᐃᑎᖅᓴᒥ ᐅᔭᕐᓂᐊᖅᕕᐅᓪᓗᓂ ᐊᑑᑕᐅᕈᖅᑐᑦ ᑕᒃᓱᖕᖓᖕᖓᔪᒧᑦ ᑕᒃᑲᓃᑦᑐᑦ ᓴᕿᐅᒪᔪᑦ ᐊᒃᑕᒃᑯᕖᒃ ᐱᕙᓪᓕᐊᑎᑦᓯᒍᑎᒥᓂᕐᓂᒃ ᐃᓂᕆᔭᖅ. ᓱᓕᓗ, ᐱᓗᐊᕐᑐᒥᒃ, ᐊᒃᑕᑯᓕᒃ ᑕᒪᒃᑯᓂᖓ ᒦᓂ ᒫᓐᓇ ᐊᑑᑕᐅᔪᓂᒃ ᐃᓂᖔᑦ ᐃᑲᓂ ᐅᐊᖕᓇᖓᓂ ᐊᒃᑕᒃᑯᕖᖕᒥ ᐊᒻᒪᓗ ᓴᓂᐊᓂ ᐃᒡᓗᐸ ᐃᓗᐊᒍᑦ ᓴᓇᓯᒪᔪᖅᑕᓕᒃ ᑲᓇᖕᓇᖓᓂ ᐱᑕᓕᒃ ᐃᓂᒥᓃᑦᑐᓂᒃ ᐊᒃᑕᑯᓂᒃ. ᐅᑯᐊ Agnico Eagle-ᑯᑦ ᑐᓂᓯᕈᖅᑐᑦ ᐅᒥᖓ ᑐᒃᓯᕋᒥᒃ ᓴᓇᕆᐊᖅᑕᐅᓯᒪᕈᖅᑐᒥᒃ ᐊᒃᑕᑯᖃᐅᒻᒥᒃ ᐅᔭᕆᓐᓂᐊᕈᑎᒥᓂᖅᑕᓕᒃ (ᐊᒻᒪᓗ ᐋᕿᑭᐊᕐᑕᐅᑐᐃᓐᓇᕆᐊᖏᑦ) ᐃᒥᓕᕆᔾᔪᑎᓅᖕᖓᔪᑦ ᓚᐃᓴᒧᑦ 2AM-MEA1525 ᑕᒪᕐᒥᒃ ᐊᙳᑎᓯᒪᔪᑦ ᒫᓐᓇᓯᐅᑎᓄᑦ ᑐᒃᓯᖅᑑᑎᑦ ᐃᒥᓕᕆᔾᔪᑎᒃᓴᑦ ᓚᐃᓴᑦ 2AM-WTP----, ᐅᑯᐊ ᓄᓇᕗᑦᒥ ᐃᒥᓕᕆᓂᑦ ᑲᑎᒪᔩᖏᑦᑕ ᖃᓄᖅᑑᕈᑎᒃᓴᖏᑦ ᓯᕗᕐᖓᒍᑦ ᐃᓄᓕᒫᑦ ᐃᓚᐅᑎᓪᓗᒋᑦ ᑲᑎᒪᓚᐅᖏᓐᓂᖏᓐᓂ.

ᒥᒃᓴᐅᓴᒃᑐᑦ 17,520 m^3/ᐊᕐᕌᒍᖅ ᐃᒥᑦᓯᐊᕙᒃ ᐊᑑᑕᐅᕆᐊᖃᕈᖅᑐᖅ ᐃᑲᖕᖓᑦ ᕿᓚᓗᒐᐅᑉ ᓴᕐᐱᐊᙳᐊᖓᑕ ᑕᓯᖓᓂᒃ ᐊᒻᒪᓗ Nemo ᑕᓯᖓᓂᒃ ᐊᑑᑎᑎᓪᓗᒋᑦ ᓴᓇᔨᑦ ᓴᓇᑎᓪᓗᒋᑦ, ᐊᒻᒪᓗ ᒥᒃᓴᐅᓴᒃᑐᑦ 118,625 m^3/ᐊᕐᕌᒍᖅ ᐃᒥᒃᓯᐊᕙᒃ ᐊᑑᑕᐅᕆᐊᖃᕈᖅᑐᖅ ᐃᑲᖕᖓᑦ Nemo ᑕᓯᖓᓂᒃ ᐊᑑᑕᐅᑎᓪᓗᒋᑦ ᐊᐅᓚᑦᓯᔪᑦ, ᐃᓚᖃᓪᓗᓂ 241 m^3/ᐅᓪᓗᖅ ᐊᑐᖅᑕᐅᖃᑦᑕᕐᓗᓂ ᓴᓇᔪᓄᑦ ᓴᓇᕕᖕᒥ ᐊᒻᒪᓗ ᐃᒪᐃᓪᓗᐊᕐᑐᖅ 84 m^3/ᐅᓪᓗᖅ ᐊᑑᑕᐅᖃᑦᑕᕐᓗᓂ ᑕᒃᑲᓃᑦᑐᓄᑦ ᐃᒥᕆᔭᐅᓗᓂ. ᐃᓚᖃᓪᓗᓂ ᑎᑭᐅᑎᓯᒪᔪᒥᒃ ᐃᒦᒃ

17,520 m^3/ᐊᕐᕌᒍᕐᕿ ᐃᒥᑦᓯᐊᕙᖕᒥᒃ ᐊᑐᖅᑕᕐᓗᑎᒃ ᐅᕙᖓᑦ ᖁᓚᓗᒐᐅᑉ ᓴᕐᐱᐊᖑᐊᖓᓂ ᑕᓯᖅ ᒪᑐᔭᐅᓕᖅᑎᓪᓗᒍ, ᓂᕆᐅᒋᔭᑦ ᒥᒃᓴᐅᓴᒃᑐᑦ ᐃᒫᒃ 24,000,000 m^3 ᐃᒥᑦᓯᐊᕚᒃ ᐊᑐᖅᑕᐅᕆᖅᑐᖅ ᐅᖓᑖᓄᑦ ᓯᑕᒪᐅᔪᖅᑐᑦ ᐊᕐᕌᒍᐃᑦ ᐃᒻᒪᒃᑕᐅᓗᓂ ᐅᔭᕋᓐᓂᐊᖅᕙᕙᓂᖅ ᖁᓚᓗᒐᐅᑉ ᓴᕐᐱᐊᖑᐊᖓᓂ ᐃᑎᖅᓴᖅ (ᒥᒃᓴᐅᓴᒃᑐᒥᒃ 17,000,000 m^3) ᐊᒻᒪᓗ ᖁᓚᓗᒐᐅᑉ ᓴᕐᐱᐊᖑᐊᖓᓂ ᑕᓯᖅ (ᑲᓇᖕᓇᖓᓃᑦᑐᖅ ᐊᓪᓕᕐᒥ) ᒥᒃᓴᐅᓴᒃᑐᓂᒃ 7,000,000 m^3) ᐃᒪᖃᓚᐅᕐᓯᒪᖕᒪᑦ ᑕᐃᒪᐃᓪᓗᐊᕐᑐᒥᒃ ᐃᒪᐃᔭᖅᑕᐅᓚᐅᕋᓂ.

ᐊᑭᖏᑦ ᒥᒃᓴᐅᓴᒃᑐᑦ ᐋᕿᒃᓱᖅᑕᐅᓯᒪᔪᑦ ᑐᒃᓯᖅᑐᖅᑐᓄᑦ ᐊᑐᖅᓱᑎᒃ ᓴᓗᒻᒪᖅᓴᐃᒍᑎᓂᒃ 7.0 (ᒫᕐᓯ 2014) ᒪᑐᓯᒍᑎᒃᓴᑦ ᐊᒻᒪᓗ ᓴᓗᒻᒪᖅᓴᐃᒍᑎᒃᓴᑦ ᐃᓘᓇᖓᓅᖓᔪᒥᒃ ᑕᐃᒪᖓᓕᒫᖅ ᒪᑐᔭᐅᓯᒪᓂᐊᓕᖅᑎᓪᓗᒍ ᐱᓕᕆᕚᒃ. ᑐᒃᓯᕋᑦᑐᑦ ᓄᖃᖅᑎᖏᑦ ᐃᓱᓕᑦᓯᒍᑎᖏᑦ ᑲᑎᖅᑐᕐᓗᒋᑦ ᒥᒃᐅᓴᒃᑐᑦ ᓴᓗᒻᒪᖅᓴᐃᒍᑎᒃᓴᑦ ᐊᑭᖏᑦ ᐱᓕᕆᕚᖑᑦ $19,831,405.

2.2.2 ᑐᒃᓯᖅᑑᑎᑦ ᐊᒻᒪᓗ ᐃᑲᔪᕈᑎᑦ ᓱᓇᒃᑯᑖᑦ ᑐᓂᔭᐅᔪᑦ ᑐᒃᓯᖅᑐᖅᑐᒧᑦ

ᐅᕙᓂ ᔪᓚᐃ 8, 2016, ᐅᑯᐊ Agnico Eagle-ᑯᑦ ᑐᓂᓯᔪᑦ ᐃᒥᓕᕆᔾᔪᑎᒃᓴᓂᒃ ᓚᐃᓴᓂᒃ ᑐᒃᓯᖅᑑᑎᒃᑯᑦ ᐊᒻᒪᓗ ᐃᑲᔪᖅᑐᕈᑎᓂᒃ ᑎᑎᕋᖅᓯᒪᔪᓂᒃ ᐋᕿᒋᐊᕈᑎᒃᓴᓂᒃ ᐅᕗᖕᒐᖕᒐᔪᓄᑦ ᐃᒪᐃᑦᑐᒥᒃ "A" ᐃᒥᓕᕆᔾᔪᑎᒃᓯᒥᒃ ᓚᐃᓯᒥᒃ 2AM-MEA1525 ᐊᐳᖅᑎᓈᖅᑐᒥ ᒎᓗᓯᐅᖅᕕᖕᒥ ᐅᔭᕋᓐᓂᐊᖅᕕᖕᒥ, ᐃᓚᒋᔭᐅᓗᑎᒃ ᐱᕙᓪᓕᐊᑎᑦᓯᒍᑏᑦ ᖁᓚᓗᒐᐅᑉ ᓴᕐᐱᐊᖑᐊᖓᓂ ᐃᑎᖅᓴᖅ.

ᐅᕙᓂ ᑎᓯᕙᕆ 7, 2016 ᐅᕙᓂᓗ ᔮᓄᐊᕆ 26, 2017, ᑐᒃᓯᕋᑦᑐᑦ ᐊᑐᐃᓐᓇᐅᑎᑦᓯᔪᑦ ᑭᐅᔾᔪᑎᒥᓐᓂᒃ ᐅᖃᐅᓯᒃᓴᓂᒃ ᐊᑐᐃᓐᓇᕈᖅᑕᐅᔪᓂᒃ ᐃᓚᐅᔪᓄᑦ ᐃᓗᓕᕆᔭᑦ ᐱᔭᕇᕈᑕᐅᓪᓗᑎᒃ ᕿᒥᕐᕈᔭᓄᑦ ᑐᒃᓯᖅᑐᑎᒃᑯᑦ.

ᐅᕙᓂ ᐋᐳᕈ 7, 2017, ᑐᒃᓯᖅᑐᖅᑐᑦ ᐊᑐᐃᓐᓇᐅᑎᑦᓯᔪᔪᑦ ᓱᓕ ᑐᓂᔭᒥᓐᓂᒃ ᑭᐅᔾᔪᑎᓂᒃ ᐱᓕᕆᐊᒃᓴᓕᕆᔾᔪᑎᓂᒃ ᕿᒥᕐᕈᒍᑎᑦ ᐅᖃᐅᓯᒃᓴᖏᑦ ᐃᓚᐅᔪᑦ ᑎᑎᕋᖅᓯᒪᔪᑦ ᐱᔭᐅᔪᑦ ᒫᕐᓯ 28, 2017.

Appendix D ᐊᑐᐃᓐᓇᐅᑎᑦᓯᕙᐅᖕᒪᑕ ᑎᑎᕋᖅᓯᒪᔪᓂᒃ ᐱᔾᔪᑎᓕᖕᓂᒃ ᑐᓴᒐᒃᓴᓂᒃ ᐊᑐᐃᓐᓇᐅᒋᐊᖃᔪᓂᒃ ᑐᒃᓯᖅᑑᑎᑎᒍᑦ, ᐃᓘᓐᓇᑎᒃ ᐊᑐᐃᓐᓇᐃᑦ ᐱᔪᑦ ᓄᓇᕗᑦᒥ ᐃᒥᓕᕆᔨᒃᑯᑦ ᑲᑎᒪᔨᖏᓐᓂᒃ ᑭᒃᑯᐃᓐᓇᐃᑦ ᐊᑎᓕᐅᖅᕕᒋᕙᒃᑕᖏᑦ ᑲᑎᒪᕕᖕᒨᕋᐃᓚᒥᒃ ᐅᑯᓇᓃᑦᑐᑦ:

ftp://ftp.nwb-oen.ca/registry/2%20MINING%20MILLING/2A/2AM%20-%20Mining/2AM-WTP----%20Agnico/.

2.2.3 ᐊᒃᑐᐊᔪᑦ ᐊᑯᕐᖓᓐᓂ ᑐᒃᓯᕋᑦᑐᑦ ᐊᒻᒪᓗ ᒫᓐᓇ ᓴᕿᐅᒪᔪᑦ ᐃᒥᓕᕿᔾᔪᑎᑦ ᓚᐃᓴᐃᑦ

2.2.3.1 ᐃᒥᓕᕆᔾᔪᑎᑦ ᓚᐃᓴᐃᑦ 2AM-MEA1525

ᐃᒪᐃᑦᑐᖅ "A" ᐃᒥᓕᕆᔾᔪᑦ ᓚᐃᓴ 2AM-MEA0815 ᑐᓂᔭᐅᔪᖅ ᐅᑯᓄᖓ ᓄᓇᕗᑦᒥ ᐃᒥᓕᕆᔨᒃᑯᑦ ᑲᑎᒪᔨᖏᑦᑕ ᐅᕙᓂ ᔫᓂ 9, 2008. ᐅᑯᐊ ᓚᐃᓴᐃᑦ ᐊᖏᖅᑕᐅᓚᐅᖅᓯᒪᔪᑦ ᒥᓂᔅᑕᒧᑦ ᐅᕙᓂ ᔪᓚᐃ 10, 2008. ᓚᐃᓴᐃᑦ 2AM-MEA0815 ᐱᔪᓐᓇᕈᑕᐅᑎᑦᑕᑦ ᐊᑐᕐᑕᐅᓗᑎᒃ ᐃᒥᓕᕆᔾᔪᑕᐅᓗᑎᒃ ᐊᒻᒪᓗ ᐊᒃᑕᑯᓕᕆᔾᔪᑕᐅᓗᑎᒃ ᑕᒪᒃᑯᓄᖕᒐᖕᒐᔪᓄᑦ ᐅᔭᕋᓐᓂᐊᖅᕕᖕᒥ ᐊᑑᑕᐅᔪᓄᑦ ᐊᐳᖅᑎᓈᖅᑐᒥ ᒎᓗᓯᐅᖅᕕᖕᒥ ᐱᓕᕆᕕᖕᒥ ᐃᑲᓃᑦᑐᒥ ᒥᒃᓴᐅᓴᒃᑐᖅ 70 ᑲᓛᒥᑕᐃᑦ ᑲᓇᖕᓇᖓᓂ ᖃᒪᓂᖅᑐᐊᑉ ᑭᕙᓪᓕᕐᒥ ᓄᓇᕗᑦᒥ.

ᐋᕿᒋᐊᖅᓯᒍᑦ No. 1 ᐅᕗᖓ 2AM-MEA0815 ᑐᓂᔭᐅᔪᖅ ᐅᑯᓄᖓ ᓄᓇᕗᑦᒥ ᐃᒥᓕᕆᔨᒃᑯᑦ ᑲᑎᒪᔨᖏᓐᓄᑦ ᐅᕙᓂ ᒪᐃ 6, 2010, ᐊᒻᒪᓗ ᐊᖏᖅᑕᐅᓚᐅᕐᓯᒪᔪᑦ ᑖᒃᑯᐊ ᒥᓂᔅᑕᒧᑦ ᐅᕙᓂ ᔫᓂ 18, 2010. ᐋᕿᒋᐊᕈᑎᑦ No. 1 ᐊᑑᑎᔪᓐᓇᕐᑕᖓᑦ Agnico Eagle-ᑯᑦ ᐊᖏᓪᓕᒋᐊᕐᓂᐊᕐᒪᑦ ᐃᓂᒃᓴᖓ ᐅᖅᓱᐊᓗᖃᐅᑎᐊᓘᑉ ᐊᒻᒪᓗ ᐅᖅᓱᐊᓗᒃᑕᓖᑦ ᐃᓂᒃᓴᖓᓂᒃ ᓄᓇᒥ, ᐊᖏᓪᓕᒋᐊᕐᑕᐅᕆᕐᒪᑕ ᐃᓂᖏᑦ ᐃᒪᐃᓪᓗᐊᕐᑐᒥᒃ 40 ᒥᓕᐊᓂᒃ ᓃᑕᓂᒃ ᐃᒪᖃᕈᓐᓇᖅᑐᖅ ᑎᑭᑦᓱᒍ ᐅᕗᖓ 60 ᒥᓕᐊᓐ ᓃᑕᓂᒃ ᐅᖅᓱᐊᓗᖕᒥᒃ ᐊᐅᓚᐅᑎᓯᐅᒻᒥᒃ ᐃᓚᖃᓪᓗᓂ ᒪᕿᓐᓂᒃ 10 ᒥᓕᐊᓐ ᑖᓐᓯᓂᒃ ᐃᒪᖃᕈᓐᓇᖅᑐᒥᒃ ᐊᐅᓚᐅᑎᓯᐅᒻᒥᒃ ᐅᖅᓱᐊᓗᖕᒥᒃ ᐅᖅᓱᓗᒃᑯᕚᑦ. ᐃᓚᖃᖅᓯᑎᒃ, ᐋᕿᒋᐊᕐᑕᒥᒃ ᐊᑑᑕᐅᔪᓐᓇᖅᑎᑕᐅᓪᓗᑎᒃ ᓴᓇᓗᑎᒃ ᐃᓚᓗᒋᑦ 2 ᒥᓕᐊᓐ ᓃᑕᓂᒃ ᐃᒪᖃᕈᓐᓇᖅᑐᒥᒃ ᖃᖓᑕᕠᖅᓯᐅᒻᒥᒃ ᐅᖅᓱᐊᓗᖕᒥᒃ ᐅᖅᓯᑳᓂᕆᐊᖃᓕᕋᐃᑉᐸᑕ ᖃᖓᑕᕠᑦ ᐊᐳᖅᑎᓈᖅᑐᒨᖅᑐᑦ ᒎᓗᓯᐅᖅᕕᖕᒨᑦ ᓄᓇᒥ.

ᐋᕿᒋᐊᕐᓯᒍᑦ No. 2 to 2AM-MEA0815 ᑐᓂᔭᐅᔪᖅ ᐅᑯᓄᖓ ᓄᓇᕗᑦᒥ ᐃᒥᓕᕆᔨᒃᑯᑦ ᑲᑎᒪᔨᖏᓐᓄᑦ ᐅᕙᓂ ᔪᓂ 30, 2014, ᐊᒻᒪᓗ ᐊᖏᖅᑕᐅᓚᐅᕐᓯᒪᔪᑦ ᑖᒃᑯᐊ ᒥᓂᔅᑕᒧᑦ ᐅᕙᓂ ᔪᓚᐃ 23, 2014 ᐊᖏᓪᓕᒋᐊᕈᑎᑦ ᐊᑑᑕᐅᑎᑦᓯᒍᓐᓇᐅᑏᑦ ᐊᑐᖅᑕᕐᓗᑎᒃ ᐃᒥᕐᒥᒃ ᐊᐳᖅᑎᓈᖅᑐᒥ ᒎᓗᓂ ᐅᔭᕋᓐᓂᐊᖅᕕᖕᒥᒃ ᐱᓕᕆᕕᖕᒥᒃ ᐅᑯᓂᖓ ᓚᐃᓴᖃᕈᑏᑦ ᐃᒪᐃᓪᓗᐊᕐᑐᑦ 700,000 m^3 ᐊᕐᕌᒍᕐᕿ

ᐊᑕᐅᓯᖅ ᐃᒥᑦᓯᐊᕙᖕᒥᒃ ᐃᒪᖄᕈᑕᐅᓗᑎᒃ ᐃᓘᓐᓇᖓᓄᑦ ᐊᑑᑕᐅᖃᑦᑕᓂᐊᕐᑐᒥᒃ (ᐃᒪᖄᕈᑕᐅᓗᓂ ᐊᓯᓂ ᓄᓇᓕᖕᓄᑦ ᐊᑐᖅᑕᐅᓗᓂ, ᐅᔭᕋᓐᓂᐊᖅᑐᓄᑦ, ᓴᓇᕕᖕᒥᓗ ᐅᔭᖅᓂᒃ ᐋᔭᖅᑕᐅᓂᑯᓂᒃ ᐊᒻᒪᓗ ᑕᒪᒃᑯᓇᖓᖕᖓᔪᓄᑦ ᐊᑐᖅᑕᐅᔪᓄᑦ), ᑲᑎᖅᑐᖅᓯᒪᔪᑦ ᐃᒪᐃᓪᓗᐊᕐᑐᖅ 1,870,000 m^3 ᐅᑯᓂ 2013-ᒥ ᐊᒻᒪᓗ 1,150,000 m^3 ᐊᕐᕿᒍᖅ ᐊᑕᐅᓯᖅ ᑭᖑᕐᖓᒍᑦ 2013.

ᕿᓚᒥᕈᓗᒃ ᐊᑑᑕᐅᔪᑦ ᓄᑖᕈᓇᐊᕈᑏᑦ 2AM-MEA0815 ᑐᓂᔭᐅᓚᐅᖅᓯᒪᔪᖅ ᐅᑯᓄᖓᑦ ᓄᓇᕗᑦᒥ ᐃᒥᓕᕆᔨᒃᑯᑦ ᑲᑎᒪᔨᖏᓐᓄᑦ ᐅᑯᓂ ᒫᑦᓯ 20, 2015 ᐊᒻᒪᓗ ᐊᖏᖅᑕᐅᓚᐅᖅᓯᒪᔪᑦ ᒥᓂᔅᒧᑦ ᐅᑯᓂ ᐋᐳᕈ 20, 2015. ᕿᓚᒥᕈᓗᒃ ᐊᑑᑕᐅᔪᑦ ᓄᑖᕈᓇᐊᕈᑏᑦ ᐊᕗᖓᓇᐊᑦᑕᖅ ᐃᓱᓕᕝᕕᒃᓴᖓ ᓚᐃᓴᖅᑭᑎᐅᑉ ᐃᓚᒋᐊᑦᑕᐅᓪᓗᓂ 180 ᐅᐸᓗᓂᒃ ᐱᕕᒃᓴᖃᓐᓂᐊᕐᒪᑕ ᓄᓇᕗᑦᒥ ᐃᒥᓕᕆᔨᒃᑯᑦ ᑲᑎᒪᔨᖏᑦ ᐱᔭᕇᓐᓂᐊᕐᒪᑕ ᖃᓄᖅᑑᕈᑎᒥᓐᓂᒃ ᐃᓘᓐᓇᖓᓅᖓᔪᓂᒃ ᓄᑖᕈᖅᑎᑦᓯᒋᐊᕈᑎᓂᒃ ᐊᒻᒪᓗ ᐋᕿᒋᐊᕈᑎᖏᓐᓂᒃ ᑐᒃᓯᖅᑐᑎᑦ, ᐊᓯᖏᓐᓂᒡᓗ ᑐᑭᓕᐅᖅᓯᒪᔭᓂᒃ ᐊᒻᒪᓗ ᖃᓄᖅ ᐊᑑᑕᐅᕐᑯᔭᓂᒃ ᓚᐃᓴᖅᑭᒻᒧᑦ ᐊᓯᕈᖅᓯᒪᔭᐅᖏᑦᑐᖅ.

ᓄᑖᕈᓇᐊᖅᑎᑦᓯᒍᑦ/ᐋᕿᒋᐊᖅᑕᐅᑎᓪᓗᒍ ᐃᒥᓕᕆᔾᔪᑦ ᓚᐃᓴ No. 2AMEA1525 ᑐᓂᔭᐅᔪᖅ ᐅᑯᓇᖓ ᓄᓇᕗᑦᒥ ᐃᒥᓕᕆᔨᒃᑯᑦ ᑲᑎᒪᔨᖏᑦᑕ ᐅᑯᓂ ᐊᐅᒡᒍᓯ 8, 2015. ᓚᐃᓴ ᐊᖏᖅᑕᐅᓚᐅᖅᓯᒪᔪᖅ ᒥᓂ15ᓪᑕᒧ ᐅᑯᓂ ᓰᑎᕝᕙ 2, 2015. ᐋᕿᒋᐊᑦᑕᐅᓪᓗᓂ ᐊᑑᑕᐅᒍᒪᓯᒪᔪᖅ ᓚᐃᓴ ᐃᒪᒋᔭᐅᓪᓗᑎᒃ ᐊᑑᑕᐅᑎᑕᑦ ᐱᔪᓇᕈᑎᑖᖅᑎᑦᓯᔪᓄᑦ ᐃᓚᒋᓕᐅᑦᑐᓂᒃ ᐃᒥᑦᒥᒃ ᐊᑐᕈᑎᒃᓴᓂᒃ ᐊᑑᑕᐅᑎᓪᓗᒋᑦ ᐃᒻᒥᖅᑕᐅᒍᑎᒋᒃᑲᓐᓂᕈᖅᑕᖓᓂᒃ ᐅᔭᕋᓐᓂᐊᖅᕕᐅᔪᔫᑉ ᓯᓚᒻᒧᑦ ᐊᖓᔪᖅ ᐃᑎᖅᓴᖅ. ᓚᐃᓴᖄᑦ ᐃᓱᓕᕝᕕᒃᓴᓕᒃ ᐅᑯᓂ ᔪᓚᐃ 22, 2025.

ᐋᕿᒋᐊᖅᓯᒍᑦ No. 1 ᐅᕗᖓ ᐃᒥᓕᕆᔾᔪᑎᒃᓴᒥᒃ ᓚᐃᓴᒥᒃ No. 2AM-MEA1525 ᑐᓂᔭᐅᓚᐅᖅᓯᒪᔪᖅ ᐅᑯᓇᖓᑦ ᓄᓇᕗᑦᒥ ᐃᒥᓕᕆᔨᒃᑯᑦ ᑲᑎᒪᔨᖏᑦᑕ ᐅᑯᓇᖓ Agnico Eagle-ᑯᓐᓄᑦ ᐅᑯᓂ ᔫᓂ 6, 2016. ᐋᕿᒋᐊᑦᑕᖅ No. 1 ᐃᓚᓕᒃ ᐋᕿᒋᐊᑦᑕᐅᔪᑦ ᑐᑭᓕᐅᖅᓯᒪᔭᑦ ᐊᒻᒪᓗ ᖃᓄᖅ ᐊᑑᑕᐅᕐᑯᔭᑦ ᐅᑯᓃᑦᑐᑦ ᐃᓚᖓᓂ C-ᒥ ᓚᐃᓴᖅᑭᑏᑦ ᐅᑯᓇᖓᖕᖓᔪᓂᒃ ᓴᓗᒪᖅᓴᐃᒍᑎᒃᓴᑦ ᐋᕿᒃᓯᐊᑦᑕᐅᒥᐊᓖᑦ ᐱᓯᒪᔭᐅᓂᐊᕐᒪᑕ ᓚᐃᓴᖅᑭᑎᓄᑦ ᐊᑑᑎᓂᖏᓐᓄᑦ ᐅᑯᐊ Agnico Eagle-ᑯᒃ, ᑭᕙᓪᓕᕐᒥ ᐃᓄᐃᑦ ᑲᑐᔾᔨᖃᑎᕇᑦ ᐊᒻᒪᓗ ᒥᓂᔅᑖᖓᓐᓄᑦ ᐃᓄᓕᕆᔨᑐᖃᒃᑯᑦ ᐊᖏᖃᑕᐅᔫᒪᑦ ᐊᐅᓚᑦᓯᓖᑦᒪᑕ ᖃᓄᖅ ᓴᓗᒪᖅᓴᐃᒍᑎᒃᓴᓂᒃ ᑕᒪᒃᑯᓇᖓᖕᖓᔪᓂᒃ ᐅᔾᔨᖅᑑᑎᖃᑖᕐᒪᑕ ᐱᓕᕆᐊᒃᓲᖕᖓᔪᓂᒃ ᒪᓕᒡᓗᑎᒃ ᓚᐃᓴᖅᑭᑎᓂᒃ ᐊᒻᒪᓗ ᑭᕙᓪᓕᖅ ᐃᓄᐃᑦ ᑲᑐᔾᔨᖃᑎᒌᖏᑦ ᓂᐅᕕᐊᒃᓴᖅᑭᑎᓄᖓᔪᓂᒃ ᓄᓇᒥᒃ ᐱᔪᓂᒃ ᐊᑭᓕᖅᑐᕆᖃᓐᓂᕐᒥᒃ. ᐋᕿᒋᐊᑦᑕᐅᓗᓂ No. 1 2AM-MEA1525 ᐊᖏᖅᑕᐅᓚᐅᖅᓯᒪᔪᖅ ᒥᓂᔅᑕᒧᑦ ᐅᑯᓂ ᔪᓚᐃ 19, 2016.

2.2.3.2 ᐃᒥᕐᒥᒃ ᓚᐃᓴᖄᑦ 2BB-MEA1318

ᓯᕗᓪᓕᖅ ᐃᒥᕐᒥᒃ ᓚᐃᓴᖄᑦ NWB2MEA9899 ᒪᑯᓇᖓᖕᖓᔪᓂᒃ ᕿᓂᖅᑐᑦ ᐅᔭᖅᓂᒃ ᐊᑑᑎᔾᔪᑎᒃᓴᖅᑕᓕᖕᓂᒃ ᐱᓕᕆᓪᓗᑎᒃ ᐊᐅᓚᑦᓯᔪᑦ ᐊᐳᖅᑎᓈᖅᑐᒥ ᐱᓕᕆᕝᕕᖕᒥ ᑐᓂᓯᕕᐅᔪᔪᑦ ᓄᓇᕗᑦᒥ ᐃᒥᓕᕆᔨᒃᑯᑦ ᑲᑎᒪᔨᖏᓐᓄᑦ ᐅᑯᓂ 1998. ᓚᐃᓴᖄᑦ ᓄᑖᕈᓇᐊᑦᑕᐅᓚᐅᖅᓯᒪᔪᖅ ᐅᑯᓂ 2000, 2002, 2005, 2008, 2013-ᒥᓗ. ᐋᕿᒋᐊᑦᑕᐅᔪᖅ No. 1 ᓄᑖᕈᓇᐊᑦᑕᐅᓪᓗᓂ ᐃᒥᓕᕆᔾᔪᑦ ᓚᐃᓴ 2BE-MEA1318 ᐅᑯᓂ ᔪᓚᐃ 31, 2014, ᐊᑑᑕᐅᓂᖓ ᑕᑭᓪᓕᒋᐊᑦᑕᐅᓪᓗᓂ ᕿᓂᕈᑦ ᐱᓕᕆᕝᕕᒃᓴᒥᒃ ᓄᓇᒥᒃ ᐃᓚᒋᔭᐅᓪᓗᓂ ᐊᒪᕈᕐᒥᒃ ᐱᑦᑯᑎᖅᖅᕕᒃ ᓄᓇᒥ. ᐅᑯᓂ ᑏᓯᐱᕆ 1, 2016-ᒥ, ᓚᐃᓴᒋᔭᖅ ᐋᕿᒋᐊᑦᑕᐅᒃᑲᓐᓂᓕᔪᖕᒥᔪᖅ ᐊᑐᖅᑕᐅᒍᓐᓇᕐᓂᐊᕐᒪᑦ ᐃᒥᕐᒥᒃ ᐊᑐᕈᑎᒃᓴᒥᒃ ᐊᒻᒪᓗ ᐊᒃᑕᕈᑎᒃᓴᒥᒃ ᐊᒃᑕᑯᓂᒃ ᐱᕙᓪᓕᐊᑎᑦᓯᕝᕕᖕᒥ ᑲᑦᒃᒥᒃ ᓄᓇᐅᑉ ᐃᓗᐊᓅᖓᔪᒥᒃ ᐊᒻᒪᓗ ᑐᐊᐸᒃᑕᖅᕕᖕᒥ ᐊᒪᕉᑉ ᕿᓂᖅᕕᖓᓂ ᐱᓕᕆᕝᕕᖕᒥ ᐃᓚᖅᖅᓱᑎᒃ ᐊᓯᖏᓐᓂᒃ ᕿᓂᖅᕕᐅᕙᒃᑐᓂᒃ ᐱᓕᕆᔪᓄᑦ. ᐅᑯᐊ ᐋᕿᒋᐊᕈᑏᑦ, ᐃᒥᕐᒧᑦ ᓚᐃᓴᖅᑭᑏᑦ 2BE-MEA1318 ᐅᑯᓇᖓᖕᖓᓕᔪᑦ 2BB-MEA1318. ᓚᐃᓴᐃᑦ ᐃᓱᓕᕝᕕᖑᑦ ᐅᐸᓗᖓ ᓚᐃᓴᖄᑦ ᒫᓐᓇ ᐋᕿᒃᓯᒪᔭᖅ ᐅᑯᓂ ᒫᑦᓯ 6, 2018.

2.2.3.3 ᐃᒥᕐᒥᒃ ᓚᐃᓴᖄᑦ 8BC-AEA1525

ᐃᒥᕐᒥᒃ ᓚᐃᓴᖄᑦ 8BC-AEA1525 ᑐᓂᔭᐅᓚᐅᖅᓯᒪᔪᖅ ᐅᑯᓇᖓᑦ ᓄᓇᕗᑦᒥ ᐃᒥᓕᕆᔨᒃᑯᑦ ᑲᑎᒪᔨᖏᑦᑕ ᐱᔪᓐᓇᕈᑕᐅᓂᐊᕐᒪᑦ ᐊᑐᕈᑕᐅᓗᓂ ᐃᒥᕐᒥᒃ ᐊᒻᒪᓗ ᐊᒃᑕᕈᑕᐅᖃᑦᑕᕐᓗᓂ ᐊᒃᑕᑯᓂᒃ ᐊᑖᑎᑎᓪᓗᒋᑦ ᓴᓇᔾᔫᑦ ᐱᓕᕆᔪᑦ, ᐊᐅᓚᑦᓯᔪᑦ, ᐊᒻᒪᓗ ᑎᑭᐅᑎᒃᐸᑕ ᓄᖃᕝᕕᒃᓴᒥᓐᓄᑦ ᐊᒪᕈᒻᒥ ᕿᓂᖅᕕᖕᒧᑦ ᐊᖑᑕᐅᕙᒃᑐᑯᑦ ᐊᒃᑐᐊᔪᒥᒃ ᐊᒻᒪᕈᒃᑯᑦ ᕿᓂᖅᕕᖕᖓᓐᓄᑦ ᐱᓕᕆᕝᕕᖕᖓᓐᓄᑦ ᓄᓇᒥ ᐃᑯᖓᖕᖓᔪᒧᑦ ᐊᐳᖅᑎᓈᖅᑐᒧᑦ ᒍᓗᓂᒃ ᐅᔭᕋᓐᓂᐊᖅᕕᐅᑉ ᓄᓇᖓᓂ, ᐃᓱᓕᕝᕕᒃᓴᖓ ᐅᐸᓗᖅ ᐅᕗᖓᖕᖓᔪᖅ ᓚᐃᓴ ᐋᕿᒃᓯᒪᔭᖅ ᑏᓯᕝᕙ 31, 2025. ᑐᒃᓯᖅᑑᑎᑎᒍᑦ, ᑐᒃᓯᕋᔪᔪᖅ ᑲᔪᓯᑎᑦᓯᒍᑎᒃᓴᒥᒃ ᓴᓇᕆᐊᑦᑕᐅᖁᓪᓗᒍ ᕿᓂᖅᑐᓄᑦ ᐊᖁᑕᐅᕙᒃᑐᖅ ᐊᒻᒪᓗ ᐃᓚᒋᔭᐅᓗᓂ ᓴᓇᔭᐅᒋᐊᕐᓗᓂ ᐅᓯᔾᔨᑦ ᐊᖁᑎᒋᕙᒃᑕᖓᑦ ᑖᕗᖓᖓᔪᖅ ᐊᑑᑕᐅᖁᔭᐅᔪᒧᑦ ᓄᑖᒥᒃ ᐃᒪᐃᑦᑐᒥᒃ “A” ᐃᒥᓕᕆᔾᔪᒻᒥᒃ ᓚᐃᓴᒥᒃ ᐱᕙᓪᓕᐊᑎᑦᓯᒍᑎᒃᓴᒥᒃ ᐅᑯᓂ ᕿᓚᒍᓚᐅᑉ ᓴᐱᐊᖑᐊᖓᓂ ᐃᑎᖅᓴᓕᐅᖅᕕᒃᓴᒥᒃ, NWB File No. 2AM-WTP----.

3.0 ᐊᑑᑕᐅᖃᑦᑕᔪᑦ ᑕᐃᑦᓱᒪᓂ ᐱᓕᕆᐊᒃᓴᑦ ᑐᒃᓯᕌᓐᖓᔪᑦ ᐊᒻᒪᓗ ᐃᒥᓕᕆᔾᔪᑎᑦ ᓚᐃᓴᒃᓴᓂᒃ ᑐᒃᓯᖅᑑᑎᑦ

ᑎᑎᕋᖅᓯᒪᔪᑦ 2 ᐅᑯᐊ ᐊᑖᓃᑦᑐᑦ ᐱᑕᓖᑦ ᓇᐃᓈᖅᓯᒪᔪᓂᒃ ᑐᓴᒃᓴᓂᒃ ᐊᑑᑕᐅᓪᓚᕆᑐᑦ ᒪᓕᒃᑕᐅᓪᓗᑎᒃ ᐱᒋᐊᕐᓂᖕᒐᓂᒃ ᐱᒋᐊᕐᓯᑎᒃ ᐅᑯᐊ ᓄᓇᕗᒻᒥ ᐊᕙᑎᓕᕆᔨᒃᑯᑦ ᑲᑎᒪᔨᖏᑦ ᕿᒥᕐᕈᔪᑎᖏᑦ ᕿᒥᕐᕈᑎᓪᓗᒋᑦ ᐅᕝᕙᖓᖓᔪᓂᒃ ᕿᓚᓗᒐᐅᑉ ᓴᕐᐱᐊᖑᐊᖓᓂ ᐃᑎᖅᓵᓕᐅᖅᕕᐅᖨᖅᑐᒥ ᐱᓕᕆᕕᐅᓗᓂ ᒪᓕᒡᓗᑎᒃ ᐱᕐᑯᔭᑦ 12-ᒥ, ᐃᓚᖓᓂ 5-ᒥ ᐊᖏᕈᑎᑎᒍᑦ ᐊᒃᑯᖓᓐᓂ ᐃᓄᐃᑦ ᓄᓇᓕᖕᒋᓐᓂᑦᑐᓂᒃ ᐊᒻᒪ ᑯᐃᓐ ᐊᑑᑕᐅᑎᑕᖏᑦ ᑲᓇᑕᒥ (ᓄᓇᕗᒻᒥ ᐊᖏᕈᑏᑦ) ᐊᒻᒪ ᐃᓚᖓᓂ 3-ᒥ ᓄᓇᕗᒻᒥ ᐸᕐᓇᐃᒍᑎᑦ *ᐊᒻᒪ ᐱᓕᕆᐊᒃᓴᓂᒃ ᕿᒥᕐᕈᒍᑎᑦ ᐱᖁᔭᕐ*, ᐊᒻᒪ ᓄᓇᕗᒻᒥ ᐃᒥᓕᕆᔩᒃᑯᑦ ᑲᑎᒪᔨᖏᑦᑕ ᖃᓄᖅᑑᕈᑎᖏᑦ ᐊᒃᑐᐊᔪᑦ ᐃᒪᐃᑦᑐᒧᑦ "A" ᐃᒥᓕᕆᔾᔪᑎᒃᓴᒧᑦ ᓚᐃᓴ ᑐᒃᓯᖅᑑᑎᒃᑯᑦ. ᒪᓕᒃᑕᐅᓪᓗᑎᒃ ᐊᑑᑕᐅᕙᒃᑐᑦ ᐱᒋᐊᔪᔪᑦ ᐱᑕᖏᑦ ᓇᓕᖅᑲᖓᑕ ᐊᔾᔨᖓᓂᒃ ᐱᓕᕆᔾᔪᑎᓪᓚᕆᐅᑉ ᐱᓕᕆᐊᒃᓴᒥᒃ ᑐᒃᓯᕋᖑᔨᒪᔪᒥᒃ ᐅᑯᓇᖓᑦ ᓄᓇᕗᒻᒥ ᐸᕐᓇᐃᔾᔪᑯᓐᓂᒃ ᐅᑲᓂ 17, 2016 ᐃᓚᒋᔭᐅᓪᓗᑎᒃ ᐊᑑᑎᓂᖅᑳᓯᐊᕐᑐᑦ ᒪᓕᒃᑕᐅᓗᑎᒃ ᐅᔾᔨᖅᑑᑎᑦ ᐅᑯᑎᒎᓇ ᐋᕿᒃᓯᒪᔭᑦ ᑭᕙᓪᓕᕐᒥ ᓄᓇᒥ ᐊᑐᕈᑏᑦ ᐋᕿᒃᓯᒪᔭᑦ ᐊᒻᒪ ᑲᐊᔪᓯᒍᑕᐅᒍᓐᓇᖅᑐᑦ ᑎᑭᐅᑎᓗᑎᒃ ᑲᑎᒪᔩᑦ ᓯᕗᓪᓕᖅᓯᐅᑎᒃᑯᑦ ᑑᓴᑎᓪᓗᒋᑦ ᐃᓄᐃᑦ ᑲᑎᒪᔾᔭᑕᐅᔪᑦ ᖃᒪᓂᖅᑐᐊᒥ ᐅᑲᓂ ᒪᐃ 2, 2017 (ᑕᑯᓗᒋᑦ ᐅᑯᐊ ᐱᔾᔪᑎᓖᑦ Appendix D ᑎᑎᕋᖅᓯᒪᔭᑦ ᑖᒃᑯᓇᓂ ᑐᓴᒃᓴᑦ ᐊᑐᐃᓐᓇᐅᑎᑕᑦ ᐊᕙᑎᓕᕆᔾᔪᑎᓅᖓᔪᓂᒃ ᐊᒃᑐᐃᔪᑦ ᑐᑭᖏᑦ ᐊᒻᒪ ᑐᒃᓯᖅᑑᑎᑦ).

ᑎᑎᕋᖅᓯᒪᔪᑦ 2 ᐊᒻᒪ ᓇᓗᓇᐃᔭᖅᓯᒪᔭᐅᒪᓚᑕ ᐊᒥᓱᐊᓗᐃᑦ, ᐃᓚᐅᕕᒋᔪᓇᖅᑕᖏᑦ ᐃᓄᐃᑦ ᑭᒃᑯᑐᐃᓐᓇᐃᑦ, ᐃᓚᐅᒍᑕᐅᔪᓇᕐᑐᓪᓗ ᐅᑯᑎᒎᓇ ᓄᓇᕗᒻᒥ ᐊᕙᑎᓕᕆᔨᒃᑯᑦ ᑲᑎᒪᔨᖏᑦᑎᒍᑦ ᐊᒻᒪ ᓄᓇᕗᒻᒥ ᐃᒥᓕᕆᔨᒃᑯᑦ ᑲᑎᒪᔨᖏᑦᑎᒍᑦ ᐱᕙᓪᓕᐊᑎᑦᓯᒍᑏᑦ ᐊᑑᑕᐅᔭᕆᐊᖑᑦ ᐊᒻᒪ ᖃᖓᒃᑯᑦ ᐱᔭᕇᖅᓯᒪᔭᐅᓕᐊᖅᒪᑕ. ᑕᑯᓗᒋᑦ ᐅᑯᓈᑦᑐᑦ Appendix E ᑎᑎᕋᖅᓯᒪᔭᑦ ᐊᑑᑕᐅᓕᐊᖑᑦ ᐋᕿᒃᓯᒪᔭᑦ ᐱᓕᕆᐊᒃᓴᓕᕆᔾᔪᑎᒃᑯᑦ ᕿᒥᕐᕈᔭᐅᓕᐊᖑᑦ ᕿᒥᕐᕈᓐᓇᐅᓕᖅᐸᑦ ᑕᒪᒃᑯᓂᖓ ᐊᒻᒪ Appendix F ᑎᑎᕋᖅᓯᒪᔭᑦ ᐊᑑᑕᐅᕆᐊᖑᑦ ᓇᓗᓇᐃᕐᑕᐅᓯᒪᔪᑦ ᐃᓚᐅᖑᖅᑐᓄᑦ ᐅᕝᕙᖓᖓᔪᑦ ᑭᓚᓗᒐᐅᑉ ᓴᕐᐱᐊᖑᐊᖓᓅᖓᔪᒥᒃ ᓯᕗᓪᓕᖅᓯᐅᑏᑦ ᐃᓄᓕᒫᓂᒃ ᑲᑎᒪᑎᑦᓯᒍᑎᒃᓴᑦ.

3.1 ᓄᓇᒥᒃ ᐊᑐᕈᑎᒃᓴᑦ ᐸᕐᓇᐃᒍᑏᑦ ᐊᑑᑕᐅᓕᐊᖑᑦ

ᐅᑲᓂ ᔫᓂ 17, 2016 ᓄᓇᕗᒻᒥ ᐸᕐᓇᐃᒍᑎᓂᒃ ᕿᒥᕐᕈᔩᖏᑦ ᑐᓂᔭᐅᔪᑦ ᑎᑎᕋᖅᓯᒪᔪᑦ ᐅᑯᓄᖓ ᓄᓇᕗᒻᒥ ᐊᕙᑎᓕᕆᔨᒃᑯᑦ ᑲᑎᒪᔨᖏᑦ, ᓄᓇᕗᒻᒥ ᐃᒥᓕᕆᔨᒃᑯᑦ ᑲᑎᒪᔨᖏᑦ ᐊᒻᒪ ᐃᓚᐅᔪᑦ ᐅᖃᐅᓯᖃᕐᒪᑕ Agnico Eagle-ᒥ ᐅᔭᕋᒃᑕᕆᐊᒃᑯᑦ (Agnico Eagle-ᑯᑦ, ᓇᖕᒥᓂᖏᑦ ᐅᕝᕙᓗᑭᐊᖅ ᑐᑦᓯᖅᑑᑎᒃᑯᑦ) ᐆᒥᖓ "ᖃᓚᓗᒐᐅᑉ ᓴᕐᐱᐊᖑᐊᖓᓂ ᐃᑎᖅᓴᓕᐅᖨᕈᒪᖓᑕ" ᐱᓕᕆᐊᒃᓴᖅ ᑐᒃᓯᕋᖅ ᕿᒥᕐᕈᔭᐅᓕᐊᓕᒃ ᐅᑯᓄᖓ ᓄᓇᕗᒻᒥ ᐊᕙᑎᓕᕆᔨᒃᑯᑦ ᑲᑎᒪᔨᖏᓐᓄᑦ ᒪᑯᓄᖓᖓᔪᓂᒃ:[9]

> *ᓄᓇᕗᒻᒥ ᐸᕐᓇᐃᓐᓂᑦ ᐅᔾᔨᖅᑑᑎᖃᔪᑦ ᑖᒃᑯᓄᖓᖓᔪᓂᒃ ᖁᓖᓂ ᐅᖃᐅᓯᐅᔪᓂᒃ ᐱᓕᕆᐊᒃᓴᖅ ᑐᒃᓯᕋᖅ ᐋᕿᒋᐊᖅᑕᐅᓪᓚᑎᒋᐊᖃᓪᒪᑦ ᐱᓕᕆᕝᕕᒃ, ᐊᑑᑎᓂᖃᕆᓪᒪᑦ ᐋᕿᔪᒪᖓᑕ ᐅᔭᕋᓐᓂᐊᕐᕕᖕᒧᑦ ᐊᐅᓚᓯᒍᑎᒃᓴᓂᒃ ᖃᓄᖅᑑᕈᑕᐅᓚᐅᖅᓯᒪᖏᑦᑐᑦ ᑕᒡᕙᓃᑦᑐᖅ ᓄᓇᒥ, ᐊᒻᒪ ᐊᖅᑯᑦ ᑕᒡᕗᖓᖓᔪᖅ ᓄᑖᒧᑦ ᓄᓇᒦᑦᑐᒧᑦ. ᐱᓕᕆᐊᒃᓴᖅ ᑐᒃᓯᕋᖅ ᐅᑯᓄᖓᖓᔪᖅ ᑭᕙᓪᓕᕐᒥ ᓄᓇᓕᕆᔾᔪᑎᑦ ᐊᑐᕈᑎᒃᓴᓂᒃ ᐸᕐᓇᐃᒍᑎᑦ, ᑎᑎᕋᖅᓯᒪᔪᑦ ᐃᓚᒋᓕᐅᑎᓯᒪᔪᑦ ᐊᑑᑕᐅᓕᐊᖑᑦ ᐱᔪᑦ ᑭᕙᓪᓕᕐᒥ ᓄᓇᓕᕆᔾᔪᑎᑦ ᐊᑐᕈᑎᒃᓴᑦ ᐸᕐᓇᐃᒍᑎᑦ. ᐊᑑᑕᐅᔪᓐᓇᕐᑐᑦ ᑐᒃᓯᖅᑑᑎᑎᒍᑦ ᐱᓕᕆᐊᒃᓴᖅ ᑐᒃᓯᕋᒨᖓᔪᑦ.*
>
> *ᐱᓕᕆᐊᒃᓴᖅ ᑐᑦᓯᕋᖅ ᕿᒥᕐᕈᔭᐅᓕᐊᓕᒃ ᐅᑯᓄᖓ ᓄᓇᕗᒻᒥ ᐊᕙᑎᓕᕆᔨᒃᑯᑦ ᑲᑎᒪᔨᖏᑦᑕ ᓲᖃᐃᒻ ᐄᓱᐃᔾᔪᑎᓅᖓᖏᑦᑐᑦ ᐱᓕᕆᔾᔪᑎᑦ ᐅᕝᕙᓗᑭᐊᖅ ᐊᐅᓚᑦᓯᒍᑎᑦ ᐋᕿᒃᓯᒪᔭᑦ ᐅᑯᓇᓂ Schedule 12-1 ᓄᓇᕗᒻᒥ ᓄᓇᑖᕈᑕᐅᓯᒪᔪᑦ ᐊᖏᕈᑎᑎᒍᑦ. ᐅᑯᑎᒎᓇ ᑎᑎᖅᑲᑎᒍᑦ ᐊᒻᒪ ᓱᓕ ᐱᑕᓕᒃ ᐃᓗᐊᓃᑦᑐᓂᒃ, ᓄᓇᕗᒻᒥ ᐸᕐᓇᐃᔩᒃᑯᑦ ᓇᓯᐅᑎᔭᖏᑦ ᐱᓕᕆᐊᒃᓴᖅ ᑐᒃᓯᕋᒨᖓᔪᓂᒃ ᐅᔾᔨᖅᑑᑎᒃᓴᖏᑦ ᓄᓇᕗᒻᒥ ᐊᕙᑎᓕᕆᔨᒃᑯᑦ ᑲᑎᒪᔨᖏᑦᑕ ᕿᒥᕐᕈᓇᖅᒪᒋᑦ.*

ᐃᓚᒃᑲᖅᓱᑎ, ᓄᓇᕗᒻᒥ ᐸᕐᓇᐃᔩᑦ ᐊᑑᑎᕐᑯᔨᔪᑉᒪᑕ ᓇᖕᒥᓂᖏᑦ ᒪᓕᒋᐊᖏᑦ ᖃᓄᐃᓐᓇᖅ ᐊᑑᑕᐅᔭᕆᐊᓕᖕᓂᒃ ᐊᑑᑎᓂᖃᑦᑐᓂᒃ ᐱᓕᕆᐊᒃᓴᒨᖓᔪᓂᒃ ᑐᒃᓯᕋᓂᒃ, ᑲᒪᒋᓛᕐᒪᒋᑦ ᑐᓂᔭᐅᔪᑦ ᓄᓇᕗᒻᒥ ᐊᕙᑎᓕᕆᔨᒃᑯᑦ ᑲᑎᒪᔨᖏᓐᓄᑦ ᕿᒥᕐᕈᓛᕐᒪᒋᑦ.

3.2 ᐊᑑᑕᐅᖃᑦᑕᔪᑦ ᑕᐃᑦᓱᒪᓂ ᓄᓇᕗᒻᒥ ᐊᕙᑎᓕᕆᔨᒃᑯᑦ ᑲᑎᒪᔨᖏᑦᑕ ᕿᒥᕐᕈᕆᐊᓕᖏᑦ ᐱᓕᕆᐊᒃᓴᖅ ᑐᒃᓯᕋᖅ

[9] P. Scholz, ᓄᓇᕗᒻᒥ ᐸᕐᓇᐃᔩᒃᑯᑦ ᑲᒥᓴ, ᑎᑎᕋᔪᔪᑦ ᐃᓚᐅᔪᓄᑦ ᐱᔾᔪᑎᓕᖕᓂᒃ: NPC File #148297 ᕿᓚᓗᒐᐅᑉ ᓴᕐᐱᐊᖑᐊᖓᓂ ᐃᑎᖅᓴᖅ ᐱᓕᕆᐊᒃᓴᖅ - ᐊᐳᖅᑎᓈᕐᑐᒥ. ᔫᓂ 17, 2016.

ᐊᐆᑕᐅᓪᓚᓇᓐᓂᐊᖅᑐᑦ ᐱᒋᐊᕐᓂᖏᓐᓂᒃ ᐱᒋᐊᕐᔪᑎᒃ ᐅᑯᐊ ᐱᓯᒪᔭᖏᑦ ᓄᓇᕗᑦᒥ ᐊᕙᑎᓕᕆᔨᒃᑯᑦ ᑲᑎᒪᔨᖏᖅᑕ ᐊᐆᑕᐅᑎᓪᓗᒋᑦ ᖃᓄᖅᑑᕈᑎᑦ ᐅᑯᓇᖕᖓᖕᖓᔪᓂᒃ ᐊᕙᑖᓃᑦᑐᑦ ᐊᒃᑐᖅᑕᐅᔪᑦ ᑐᑭᖏᑦ ᐋᕿᒃᓯᒪᔭᑦ ᐅᑯᓇᓂ ᑎᑎᕋᖅᓯᒪᔪᑦ 2 ᑖᒃᑯᓄᖕᖓᖕᖓᔪᓂᒃ ᒪᓂᒃᑐᑦ. ᐱᓗᐊᕐᑐᑦ, ᓄᓇᕗᑦᒥ ᐊᕙᑎᓕᕆᔨᒃᑯᑦ ᑲᑎᒪᔨᖏᑦ ᓇᓗᓇᐃᖅᓯᒍᒪᔪᑦ ᐊᒻᒪᓗ ᐊᑐᐃᓐᓇᐅᑎᑦᓯᖃᑦᑕᕈᒪᔪᑦ ᐃᓅᓐᓇᖏᓐᓂᒃ ᐱᔾᔪᑎᓕᖕᓂᒃ ᐃᒃᐱᓇᓪᓚᓇᒃᑐᓂᒃ ᒪᓂᒃᑕᐅᒋᐊᓖᑦ ᐱᕙᓪᓕᐊᑎᑦᓯᒍᑎᓂᒃ ᑎᑭᐅᑎᓂᖃᐸᓪᓕᐊᑎᓪᓗᒋᑦ ᐱᓕᕆᔾᔪᑎᓅᖕᖓᔪᓂᒃ ᑲᑎᒪᔾᔪᑎᒃᓴᑦ, ᓄᓇᓕᖕᓂᒃ ᐃᓄᐃᑦ ᑭᖢᑐᖅᑐᑦ ᑲᑎᒪᖃᑕᐅᑎᓪᓗᒋᑦ ᐊᒻᒪᓗ ᓯᕗᓪᓕᖅᓯᐅᑎᑦ ᐃᓄᓕᒫᑦ ᑐᓵᑎᓪᓗᒋᑦ ᑲᑎᒪᓕᖅᐸᑕ.

ᓄᓇᕗᑦᒥ ᐊᕙᑎᓕᕆᔨᒃᑯᑦ ᑲᑎᒪᔨᖏᑦ ᓯᕗᓪᓕᖅᐸᐅᔪᑦ ᑲᑎᒪᑎᑦᓯᓗᑎᒃ ᐱᕙᓪᓕᐊᑎᑦᓯᒍᑎᓂᒃ ᐅᕙᓂ ᔫᓂ 17, 2016-ᒥ ᓄᓇᕗᑦᒥ ᐊᕙᑎᓕᕆᔨᒃᑯᑦ ᑲᑎᒪᔨᖏ ᐱᔪᑦ ᐊᐆᑕᐅᕐᑯᔭᓂᒃ ᕿᒥᕐᕈᒋᑎᒃᓴᓂᒃ ᐅᑯᓂᖓ Agnico Eagle-ᑯᑦ ᐅᔭᕋᒃᑕᓇᐊᓂᒃ ᐅᕝᕙᖕᖓᖕᖓᔪᒥᒃ "ᕿᓚᓗᒐᐅᑉ ᓴᕐᐱᐊᖑᐊᖕᖓᓂ ᐃᑎᖅᓴᓕᐅᖅᕗᐅᕆᖅᑐᒥ" ᐱᓕᕆᐊᒃᓴᖅ ᑐᒃᓯᕌᖅ ᐅᑯᓇᖕᖓᑦ ᓄᓇᕗᑦ ᐸᕐᓇᐃᔾᔪᑎᒃᑯᓐᓂᒃ, ᐃᓚᖃᓪᓗᑎᒃ ᐊᐅᑎᓂᖃᑦᓯᐊᕐᑐᓂᒃ ᐅᔾᔨᖅᑑᑎᒃᓴᓂᒃ ᐅᑯᓇᓂ ᑭᕙᓪᓕᕐᒥ ᓄᓇᓂᒃ ᐊᑐᕈᑎᓂᒃ ᐋᕿᒃᓯᐃᒍᑎᑦ. ᓄᓇᕗᑦᒥ ᐊᕙᑎᓕᕆᔨᒃᑯᑦ ᑲᑎᒪᔨᖏ ᑐᓂᐅᖃᐃᔪᑦ ᐱᖃᑕᐅᔭᓇᐊᓕᖕᓄᑦ ᖃᓄᖅᑑᕈᑎᒃᓴᒃᑲᓐᓂᕐᓂᒃ ᑐᒃᓯᕋᖅᑕᓂᒃ ᐊᐆᑕᐅᕖᖅᑐᓂᒃ ᐃᓄᓕᒫᑦ ᐃᓚᐅᑎᓪᓗᒋᑦ ᐅᖃᐅᓯᒃᓴᖃᖅᕕᖏᑦ, ᖃᐃᕐᑯᔭᐅᒻᒪᑕ ᐃᓚᐅᔪᒪᔪᑦ ᐊᑐᐃᓐᓇᐅᑎᑦᓯᕚᒪᑕ ᐅᖃᐅᓯᒃᓴᖅᕕᖕᓂᒃ ᐊᒻᒪᓗ ᐅᖃᐅᓯᕆᐊᕈᑎᖏᓐᓂᒃ ᑲᑎᒪᔫᓄᑦ ᐱᔾᔪᑎᓕᖕᓂᒃ ᓈᒻᒪᒃᑐᓂᒃ ᕿᒥᕐᕈᑎᓅᖕᖓᔪᓂᒃ ᑐᒃᓯᕋᒨᖕᖓᔪᓂᒃ ᖃᓄᖅᑑᑲᓐᓂᕈᑎᒃᓴᓂᒃ ᐊᐳᖅᑎᓈᖅᑐᒨᖕᖓᔪᓂᒃ ᒨᓗᓂᒃ ᐅᔭᕋᓐᓂᐊᕐᕕᖕᒥᒃ ᐱᓕᕆᐊᒃᓴᖅᑖᕈᑏᑦ ᓇᓗᓇᐃᒃᑯᑕᖅ ᐱᑕᓕᒃ ᑐᑭᓕᐅᖅᓯᒪᔭᓂᒃ ᐊᒻᒪᓗ ᐊᐆᑕᐅᕐᑯᔭᓂᒃ, ᐅᕝᕙᓗᑭᐊᖅ ᐱᔾᔪᑎᓕᖕᓂᒃ ᕿᒥᕐᕈᔭᐅᒋᐊᓕᖕᓂᒃ ᖃᐅᓴᕐᓗᑎᒃ, ᐊᒻᒪᓗ ᐊᐆᑕᐅᕖᕐᒪᖔᑕ ᐅᑯᓄᖕᖓᖕᖓᔪᑦ ᓄᓇᕗᑦᒥ ᐸᕐᓇᐃᒍᑎᑦ ᐊᒻᒪᓗ ᐱᓕᕆᐊᒃᓴᓂᒃ ᕿᒥᕐᕈᒍᑎᑦ ᐱᕐᑯᔭᑦ,[10] ᑐᒃᓯᕋᑦ ᐊᐆᑕᐅᒍᓐᓇᔪᑦ ᑐᒃᓯᕋᖕᒍᓗᑎᒃ.

ᑭᖑᕐᖓᒍᑦ ᖃᓄᖅᑑᕈᑕᐅᔪᑦ ᑐᓂᔭᐅᓯᒪᓕᖅᑎᓪᓗᒋᑦ ᐱᔭᑦ ᐃᓚᐅᔪᓂᒃ ᐊᒻᒪᓗ ᕿᒥᕐᕈᔭᐅᕙᓪᓕᑕ ᐱᓕᕆᐊᒃᓱᖕᖓᔪᑦ ᖃᓄᐃᑦᑑᓪᓚᓇᐅᒪᖕᖏᑕ, ᐅᕙᓂ ᔪᓚᐃ 21, 2016 ᓄᓇᕗᑦᒥ ᐊᕙᑎᓕᕆᔨᒃᑯᑦ ᑲᑎᒪᔨᖏᑦ ᐊᑐᐃᓐᓇᐅᑎᑦᓯᔪᑦ ᖃᓄᖅᑑᕈᑎᒥᓐᓂᒃ ᑐᒃᓯᕋᒨᖕᖓᔪᒥᒃ ᕿᓚᓗᒐᐅᑉ ᓴᕐᐱᐊᖑᐊᖕᖓᓂ ᐃᑎᖅᓴᓕᐊᖑᐃᖅᑐᖅ ᑐᒃᓯᕌᖅ ᕿᒥᕐᕈᔭᐅᓚᐅᖏᑦᑐᖅ ᐃᓚᖕᖓᓅᖕᖓᔪᖅ ᐊᐆᑕᐅᒋᐊᖕᖓᓚᐅᖅᓯᒪᔪᓅᖕᖓᓪᓚᑦ ᐊᐳᖅᑎᓈᖅᑐᒥ ᒨᓗᓯᐅᕐᕕᒃ ᐱᓕᕆᐊᒃᓴᖅ, ᐊᒻᒪᓗ ᐱᔾᔪᑎᖃᖅᓱᑎᒃ ᓇᒦᓐᓂᖓᓂᒃ ᓄᓇᒥ ᓯᓚᑖᓂᓪᓚᑦ ᐱᓕᕆᕕᐅᒋᐊᖕᖓᓚᐅᖅᓯᒪᔪᒥ ᐊᐳᖅᑎᓈᖅᑐᒥ ᒨᓗᓯᐅᖅᕕᒃ ᐱᓕᕆᕕᒃ ᑕᐃᒪᓐᓇᐃᓪᓚᑕ ᑕᒪᒃᑯᓄᖕᖓᖕᖓᔪᑦ, ᐊᐆᑕᐅᒋᐊᖃᓪᓚᑕ ᐃᖕᒥᒃᑰᓕᖕᖓᑎᓪᓗᒋᑦ ᕿᒥᕐᕈᒌᑦ ᖃᐅᔨᓴᖅᑕᐅᑎᓪᓗᒋᑦ ᐅᑎᕐᒨᓇ ᓄᓇᕗᑦ ᐸᕐᓇᐃᒍᑎᑦ ᐊᒻᒪᓗ ᐱᓕᕆᐊᒃᓴᓂᒃ ᕿᒥᕐᕈᒍᑎᑦ ᐱᕐᑯᔭᑦ.

ᒪᓂᒃᑐᑦ ᐱᕐᑯᔭᓂᒃ 12, ᐃᓚᖓᓂ s. 12.4.4 ᓄᓇᕗᑦᒥ ᐊᖏᕈᑎᑦ ᐊᒻᒪᓗ ᐅᑳᓇ ᐃᓚᖓᓂ s. 86 ᓄᓇᕗᑦᒥ ᐸᕐᓇᐃᒍᑎᑦ ᐊᒻᒪᓗ ᐱᓕᕆᐊᒃᓴᓂᒃ ᕿᒥᕐᕈᒍᑎᑦ ᐱᕐᑯᔭᑦ, ᓄᓇᕗᑦᒥ ᐊᕙᑎᓕᕆᔨᒃᑯᑦ ᑲᑎᒪᔨᖏᑦ ᕿᒥᕐᕈᕗᒻᒪᑕ ᐅᑯᓂᖓ ᐱᓕᕆᐊᒃᓴᓂᒃ ᑐᒃᓯᕋᓂᒃ ᐊᒻᒪᓗ ᐅᕙᓂ ᐊᐅᒡᒍᓯ 18, 2016 ᑐᓂᔭᐅᔪᑦ ᕿᒥᕐᕈᔭᒃᓴᑦ ᖃᓄᖅᑑᕈᑎᒃᓴᑦ ᐅᓂᒃᑳᑦ ᑐᓴᒐᒃᓴᑦ ᐅᖕᓂᖅᑑᑕᐅᓗᑎᒃ ᐅᑯᓄᖕᖓᖕᖓᔪᑦ ᑐᒃᓯᕋᑦ ᐱᓕᕆᐊᒃᓴᑦ ᐊᐆᑕᐅᔭᕆᐊᖃᓪᓚᑕ ᓱᓕ ᕿᒥᕐᕈᔭᐅᓗᑎᒃ ᐊᐅᓚᑕᐅᑦᓯᐊᕐᓗᑎᒃ ᐊᕐᑯᑎᒋᔭᐅᓗᑎᒃ ᐊᕙᑎᓕᕆᔾᔪᑎᓂᒃ ᕿᒥᕐᕈᒋᑦ ᒪᓂᒃᑐᑦ ᐱᕐᑯᔭᖅ 12, ᐃᓚᖓ 5 ᐅᕝᕙᓗᑭᐊᖅ 6 ᓄᓇᕗᑦᒥ ᐊᖏᕈᑎᑦ ᐊᒻᒪᓗ ᐃᓚᖓᒍᑦ 3 ᓄᓇᕗᑦᒥ ᐸᕐᓇᐃᒍᑎᑦ ᐊᒻᒪᓗ ᐱᓕᕆᐊᒃᓴᓂᒃ ᕿᒥᕐᕈᒍᑎᑦ ᐱᕐᑯᔭᑦ.

ᑭᖑᕐᖓᒍᑦ ᐱᔭᐅᔪᑦ ᑕᒪᒃᑯᓄᖕᖓᖕᖓᔪᓂᒃ ᐱᓕᕆᐊᖃᓪᓚᓇᒃᑐᒥᒃ ᐱᕐᑯᔭᖅᑎᒍᑦ ᒥᓂᑦᑕᐅᑉ ᖃᓄᖅᑑᕈᑎᖏᑦ ᐅᕙᓂ ᓰᑏᕝᕙ 2, 2016-ᒥ ᐃᑲᔪᖅᑐᖅᑐᑦ ᓄᓇᕗᑦᒥ ᐊᕙᑎᓕᕆᔨᒃᑯᑦ ᑲᑎᒪᔨᖏᑦᑕ ᐊᐆᑕᐅᕐᑯᔭᖏᓐᓂᒃ ᐱᕐᑯᔨᕗᖕᖒᑎᒍᑦ ᐃᓅᓐᓇᑎᒃ ᐊᕙᑎᓕᕆᔾᔪᑎᒃᑯᑦ ᕿᒥᕐᕈᔭᐅᓗᑎᒃ ᐊᐅᓚᑕᐅᕐᑯᔭᖏᑦ, ᓄᓇᕗᑦᒥ ᐊᕙᑎᓕᕆᔨᒃᑯᑦ ᑲᑎᒪᔨᖏᑦ ᐊᐅᑎᔪᑦ ᕿᒥᕐᕈᓪᓗᑎᒃ ᑕᒪᒃᑯᓄᖕᖓᖕᖓᔪᓂᒃ ᐅᕙᓂ ᓯᑦᑏᕝᕙ 9, 2016 ᑐᓂᓯᔪᑦ *ᑎᑎᕋᓇᐊᖕᖓᖅᓯᒪᔪᑎᒍᑦ ᐊᐆᑕᐅᔪᒪᔪᓂᒃ* ᕿᒥᕐᕈᒍᑎᒃᓴᖏᓐᓂᒃ ᐃᓚᐅᔪᑦ.

ᐅᕙᓂ ᐆᒃᑑᕝᕙ 11, 2016 ᓄᓇᕗᑦᒥ ᐊᕙᑎᓕᕆᔨᒃᑯᑦ ᑲᑎᒪᔨᖏᑦ ᐱᔪᑦ ᐅᖃᐅᓯᒃᓴᖅᕕᖕᓂᒃ ᐅᑎᒨᓇ *ᑎᑎᕋᓇᐊᖕᖓᖅᓯᒪᔪᑦ ᐊᐆᑕᐅᔪᔪᓂᒃ* ᕿᒥᕐᕈᒍᑎᓂᒃ ᐅᑯᐊ ᓄᓇᕗᑦᒥ ᐊᕙᑎᓕᕆᔨᒃᑯᑦ ᑲᑎᒪᔨᖏᑦ ᕿᒥᕐᕈᔪᑦ ᐱᓕᕆᐊᒃᓴᒥᒃ ᑐᒃᓯᕋᒥᒃ. ᑭᖑᕐᖓᒍᑦ ᐃᓚᒋᓕᐅᔾᔭᐅᔪᑦ ᐅᖃᐅᓯᒃᓴᖅᕕᖕᓄᑦ ᐱᔪᓂᒃ ᐃᓚᐅᔪᓂᒃ ᐊᒻᒪᓗ ᐊᐆᑕᐅᖅᑐᑦ ᑐᓴᒐᒃᓴᑦ ᑲᑎᒪᔾᔪᑕᐅᔪᑦ ᐋᕿᒃᓯᒪᔭᖏᑦᑎᒍᑦ ᓄᓇᕗᑦᒥ ᐊᕙᑎᓕᕆᔨᒃᑯᑦ ᑲᑎᒪᔨᖏᑦᑕ ᑭᕙᓪᓕᕐᒥ ᐱᒋᐊᕐᓯᑎᒃ ᐅᕙᓂ ᐆᒃᑑᕝᕙ 17 ᑎᑭᐅᑎᓪᓗᒍ ᐆᒃᑑᕝᕙ 27, 2016-ᒥ, ᓄᓇᕗᑦᒥ ᐊᕙᑎᓕᕆᔨᒃᑯᑦ ᑲᑎᒪᔨᖏᑦ ᓴᕿᔪᑦ *ᑭᖑᓪᓕᕐᓂᒃ ᐊᐆᑕᐅᒪᓯᒪᔪᓂᒃ* ᐅᕙᓂ ᓅᕙᐃᕙ 10, 2016-ᒥ.

---

10 *ᓄᓇᕗᑦᒥ ᐸᕐᓇᐃᓃᑦ ᐊᒻᒪᓗ ᐱᓕᕆᐊᒃᓴᒥᒃ ᕿᒥᕐᕈᒍᑎᑦ ᐱᕐᑯᔭᑦ*, S.C. 2013, c. 14.

ᐅᕙᓂ ᓅᕝᕙᐃᕙ 23 ᐅᕙᓂᓗ 24, 2016-ᒥ ᑲᑎᒪᔩᑦ ᐱᓕᕆᔨᖏᑦ ᐊᒻᒪᓗ ᒪᓕᒐᓕᕆᔨᐊᑦ ᑲᑎᒪᓪᓗᑎᒃ ᐋᐅᓚᑦᓯᔪᔪᑦ ᐃᓕᓐᓂᐊᓯᓐᓇᖅᓱᑎᒃ ᓱᓕ ᐋᔩᕈᑎᖃᖅᓱᑎᒃ ᐱᓕᕆᐊᒃᓴᒨᕆᔪᒥᒃ ᐋᐅᓚᑦᓯᓪᓗᑎᒃ ᐱᓕᕆᐊᒃᓴᖅᑎᒍᑦ ᐅᖃᐅᓯᒃᓴᓂᒃ ᐊᒻᒪᓗ ᕿᒥᕐᕈᓪᓗᑎᒃ ᐋᑐᑎᔭᒥᓂᖏᓐᓂᒃ ᓄᓇᕗᑦᒥ ᐊᕙᑎᓕᕆᔨᒃᑯᑦ ᑲᑎᒪᔨᖏᑦᑕ ᕿᒥᕐᕈᓪᓗᑎᒃ ᐱᓕᕆᐊᒃᓴᒥᒃ ᐊᒻᒪᓗ ᓄᓇᕗᑦᒥ ᐃᒥᓕᕆᔨᒃᑯᑦ ᑲᑎᒪᔨᖏᑦᑕ ᖃᓄᖅᑑᕈᑎᖏᓐᓂᒃ ᑐᒃᓯᖅᑑᑎᑎᒍᑦ ᐊᒻᒪᓗ ᐋᕿᓱᐃᓪᓗᑎᒃ ᒫᓐᓇᒨᕆᔪᓂᒃ ᐱᓕᕆᐊᒃᓴᒥᒃ ᐱᔾᔪᑎᓕᖕᒥᒃ ᐅᔾᔨᖅᑑᑎᖃᖅᓱᑎᒃ ᓄᓇᖑᐊᑎᒍᑦ..

ᐅᕙᓂ ᓅᕙᐃᕙ 25, 2016-ᒥ ᓄᓇᕗᑦᒥ ᐊᕙᑎᓕᕆᔩᒃᑯᑦ ᑲᑎᒪᔨᖏ ᐱᒋᐊᕈᑎᖃᔪᔪᑦ ᐱᓪᓚᕆᒃᑐᒃᑯᑦ ᐋᑐᑎᓪᓗᑎᒃ ᐱᓕᕆᐊᒃᓴᓕᕆᔾᔪᑎᒃᑯᑦ ᕿᒥᕐᕈᓪᓗᑎᒃ ᐊᕙᙵᓃᑦᑐᑦ ᐊᒃᑐᖅᑕᐅᓂᐅᓴᔪᑦ ᑐᑭᖏᓐᓂᒃ ᐊᒻᒪᓗ ᖃᐃᖁᔨᓯᒪᔪᔪᑦ ᐃᓚᐅᔪᒪᔪᓂᒃ ᑐᓂᓯᓗᑎᒃ ᖃᐅᔨᒪᔾᔪᑎᒃᓴᖕᒐᓐᓂᒃ ᑐᒃᓯᕋᖅᓱᑎᒃ ᑕᒃᑯᖏᓐᓂ ᓇᖕᒥᓂᖓᑦ ᐊᒻᒪᓗ/ᐅᕝᕙᓗᑭᐊᖅ ᐊᓯᖏᓐᓂᒃ ᐃᓚᐅᔪᒪᔪᓂᒃ ᕿᒥᕐᕈᔪᖃᑦᑎᓪᓗᒍ ᐅᕗᖖᖑᔪᒥᒃ ᕿᓚᓗᒐᐅᑉ ᓵᐱᐊᕐᔪᐊᖕᒐᓂ ᐃᑎᖅᓴᓕᐅᖅᕕᐅᙱᖅᑐᒥᒃ ᐱᓕᕆᐊᒃᓴᒥᒃ ᑐᒃᓯᕐᒥᒃ ᑕᒪᒃᑯᓄᖕᖑᖕᖑᔪᑦ ᒥᒃᓯᖃᒻᒪᑕ ᓇᓗᓇᐃᖅᓯᒍᑎᑦ ᑐᓴᒃᓴᓂᒃ ᖃᐅᔨᒪᔾᔪᑎᒃᓴᑦ ᑭᖑᓂᕐᓂᒃ ᐊᕙᑎᓕᕆᔾᔪᑎᓅᖑᔪᓂᒃ ᐊᒃᑐᖅᑕᐅᓂᐅᓴᔪᓂᒃ ᖃᓄᖅ ᑕᒪᒃᑯᐊ ᐅᔾᔨᖅᑑᑕᐅᓯᕆᐊᖃᒻᒪᑕ ᐃᓚᐅᔪᑦ ᐋᕿᒃᓯᐃᔪᓐᓇᕐᓂᐊᕐᒪᑕ ᖃᓄᖅ ᐃᓱᒪᒋᓯᒥᓐᓂᒃ ᐱᓕᕆᐊᒃᓴᓕᕆᔾᔪᑎᒃᑯᑦ ᕿᒥᕐᕈᒍᑎᒃᑯᑦ ᐅᖃᐅᓯᒃᓴᖏᓐᓂᒃ.

ᐅᕙᓂ ᔭᓐᓄᐊᕆ 27, 2017, ᑲᑐᔾᔭᐅᓪᓗᑎᒃ ᑎᑎᖃᑦ ᑐᓂᔭᐅᔪᑦ ᓄᓇᕗᑦᒥ ᐃᒥᓕᕆᔨᒃᑯᑦ ᑲᑎᒪᔨᖏᑦᑕ, ᓄᓇᕗᑦᒥ ᐊᕙᑎᓕᕆᔨᒃᑯᑦ ᑲᑎᒪᔨᖏᑦ ᐱᔪᒪᔪᑦ ᐃᓚᐅᔪᒪᔪᓂᒃ ᐃᓄᖕᓂᒃ ᐊᑐᐃᓐᓇᐅᑎᑦᓯᖁᓪᓗᒋᑦ ᓄᓇᕗᑦᒥ ᐊᕙᑎᓕᕆᔨᒃᑯᑦ ᑲᑎᒪᔨᖏᓐᓄᑦ ᐱᓕᕆᐊᒃᓴᓕᕆᔾᔪᑎᓄᖑᔪᓂᒃ ᕿᒥᕐᕈᒍᑎᓄᖑᔪᓂᒃ ᐅᖃᐅᓯᒃᓴᖃᖕᖏᓐᓂᒃ ᐅᕙᓂ ᒫᓯ 28, 2017 ᓯᕗᓂᖓᒍᑦ ᐋᕿᒃᓯᒪᔭᐅᓂᐊᕐᑐᑦ ᑲᑎᒪᓂᖅᐸᑕ ᐱᓕᕆᐊᒃᓯᓕᕆᔾᔪᑎᓅᖑᔪᓂᒃ ᐊᒻᒪᓗ ᓯᕗᓪᓕᖅᓯᐅᑎᑦ ᐋᑐᑕᐅᑎᓪᓗᒋᑦ ᑐᓵᑎᓪᓗᒋᑦ ᐃᓄᐃᒃ ᑲᑎᒪᓂᖅᐸᑕ ᑲᑎᒪᔩᑦ ᑎᓕᓯᔪᑦ ᐱᓕᕆᔨᓂᒃ ᑲᑎᒪᑎᑦᓯᖁᓪᓗᒋᑦ ᖃᒪᓂᖅᑐᐊᒥ, ᐋᑐᑕᐅᑐᐃᓐᓇᕆᐊᓖᑦ ᐋᕿᒃᓯᒪᔭᐅᔪᑦ ᑲᑎᒪᑎᑦᓯᒍᑎᓭᑦ ᐱᓇᓱᐊᕈᓯᖑᓂ ᐋᐳᕈ 24 ᐊᒻᒪᓗ ᒪᐃ 1, 2017-ᒥ.

ᐅᑯᐊ ᑐᓴᒃᓴᑦ ᓇᐃᓈᖅᓯᒪᔪᑦ ᑕᖃᓇᓗᐊᖏᑦᑐᑦ, ᐃᓚᐅᔪᑦ ᐋᕿᒃᓯᐃᔪᒪᔪᑦ ᐱᔭᕇᖅᓯᒪᓂᖅᓴᓂᒃ ᑐᑭᓯᓐᓇᓂᖅᓴᐅᓗᑎᒃ ᖃᓄᖅ ᐋᐅᓚᑦᓯᒍᑎᑦ ᐊᒃᑐᐊᔪᑦ ᓄᓇᕗᑦᒥ ᐊᕙᑎᓕᕆᔨᒃᑯᑦ ᑲᑎᒪᔨᖏᑦᑕ ᕿᒥᕐᕈᒍᑎᖏᑦ ᐅᑯᓂᖓ ᐱᓕᕆᐊᒃᓴᒥᒃ ᑐᒃᓯᕐᒥᒃ ᐅᖃᖅᑕᐅᖃᑦᑕᕐᓗᑎᒃ ᐅᑯᓇᓃᑦᑐᑦ ᐊᑎᒃᑯᕕᖓᓂ ᐃᓘᓐᓇᖏᓐᓄᑦ ᑐᕌᑦᑐᑦ ᐃᓚᐅᔪᑦ ᑎᑎᕋᖅᓯᒪᔪᑎᒍᑦ ᐊᑐᐃᓐᓇᐃᑦ ᐅᑯᓇᖓᑦ ᓄᓇᕗᑦᒥ ᐊᕙᑎᓕᕆᔨᒃᑯᑦ ᑲᑎᒪᔨᖏᑦᑕ ᑎᑎᖅᑯᕕᐊᓂᒃ ᖃᕆᑕᐅᔭᒃᑯᑦ ᐊᑎᓕᐅᖅᕖᑦ ᐅᕙᓃᑦᑐᑦ www.nirb.ca ᐊᑐᕐᓗᑎᒃ ᖃᓄᐃᓐᓇᖅ ᕿᓂᕈᑎᓂᒃ ᐊᐅᓚᐅᓚᔪᒃᑐᑎᒍᑦ:

- ᐱᓕᕆᐊᒃᓴᐅᑉ ᐊᑎᖓ: ᕿᓚᓗᒐᐅᑉ ᓵᐱᐊᕐᔪᐊᖕᒐᓂ ᐃᑎᖅᓴᖅ ᐱᓕᕆᐊᒃᓴᖅ
- ᓄᓇᕗᑦᒥ ᐊᕙᑎᓕᕆᔨᒃᑯᑦ ᑲᑎᒪᔨᖏ ᑎᑎᖃᑦ ᓈᓴᐅᑖ: 16MN056
- ᑐᒃᓯᖅᑑᑎᐅᑉ ᓈᓴᐅᑖ: 124683

3.3 ᐋᓐᑕᐅᖃᑦᑕᔪᑦ ᑕᐃᑦᓱᒪᓂ ᓄᓇᕗᑦᒥ ᐃᒥᓕᕆᔨᒃᑯᑦ ᑲᑎᒪᔨᖏᑦᑕ ᖃᓄᖅᑑᕈᑎᒃᓴᖏᑦ ᑐᒃᓯᖅᑑᑎᑦ

ᐋᓐᑕᐅᓪᓚᕆᓂᐅᓴᔪᑦ ᒪᓕᒃᑕᐅᒋᐊᓖᑦ ᐱᕙᓪᓕᐊᓂᖃᑦᑎᓪᓗᒋᑦ ᐅᑯᐊ ᑲᒪᒋᔭᖏᑦ ᓄᓇᕗᑦᒥ ᐃᒥᓕᕆᔨᒃᑯᑦ ᑲᑎᒪᔨᖏᑦᑕ ᐋᓐᑕᐅᑎᓪᓗᒋᑦ ᖃᓄᖅᑑᕈᑎᑦ ᑐᒃᓯᖅᑑᑎᓅᖑᔪᑦ ᐋᕿᒃᓯᒪᔭᑦ ᐅᕙᓂ [ᑎᑎᕋᖅᓯᒪᔪᑦ 2](#) ᐃᒪᐃᓕᖑᔪᑦ. ᐱᓗᐊᕐᑐᒥᒃ ᐱᔾᔪᑎᓖᑦ, ᓄᓇᕗᑦᒥ ᐃᒥᓕᕆᔨᒃᑯᑦ ᑲᑎᒪᔨᖏᑦ ᓇᓗᓇᐃᔭᐃᒍᒪᔪᑦ ᖃᐅᔨᒪᔭᐅᕐᑯᔭᒥᓂᒃ ᐊᒻᒪᓗ ᐊᑐᐃᓐᓇᐅᑎᓪᓗᒋᑦ ᐊᑕᖏᕐᓂᖅᓴᐃᑦ ᑎᑎᕋᖅᓯᒪᓗᑎᒃ ᐱᔾᔪᑎᓖᑦ ᐱᑐᐃᓐᓇᐅᖏᑦᑐᓂᒃ ᒪᓕᒃᑕᐅᕐᑯᔭᓂᒃ ᐱᕙᓪᓕᐊᑎᑦᓯᒍᑎᓂᒃ ᐅᑯᓄᖑᖑᔪᓂᒃ ᐱᓕᕆᐊᒃᓴᓕᕆᔾᔪᑎᓅᖑᔪᓂᒃ ᑲᑎᒪᔾᔪᑎᓂᒃ, ᓄᓇᓕᖕᓂᒃ ᑭᒡᒐᖅᑐᖅᑐᑦ ᑲᑎᒪᑎᓪᓗᒋᑦ ᐊᒻᒪᓗ ᓯᕗᓪᓕᖅᓯᐅᑏᑦ ᑐᓵᔭᖅᑐᖅᓯᒪᑎᓪᓗᒋᑦ ᐃᓄᐃᑦ ᑲᑎᒪᖃᑕᐅᓪᓗᑎᒃ.

ᓄᓇᕗᑦᒥ ᐃᒥᓕᕆᔨᒃᑯᑦ ᑲᑎᒪᔨᖏᑦ ᓯᕗᓕᐅᔪᑦ ᐅᖃᖃᑎᖃᖅᓱᑎᒃ ᑲᑎᒪᑎᓪᓗᒋᑦ ᐅᕙᓂ ᔪᓚᐃ 8, 2016, ᓄᓇᕗᑦᒥ ᐃᒥᓕᕆᔨᒃᑯᑦ ᑲᑎᒪᔨᖏᑦ ᐱᔪᑦ ᑐᒃᓯᖅᑑᑎᓂᒃ ᐊᒻᒪᓗ ᐃᑲᔪᖅᑐᓂᒃ ᑎᑎᖃᑎᒍᑦ ᐱᔾᔪᑎᓕᖕᓂᒃ ᐃᒪᐃᑦᑐᒨᕆᔪᒥᒃ "A" ᐃᒥᓕᕆᔾᔪᑎᒃᓴᒥᒃ ᓚᐃᓴᒥᒃ No. 2AM-MEA0815 ᐊᐳᖅᑎᓈᖅᑐᒧᑦ ᒨᓗᓂᒃ ᐅᔭᕋᓐᓂᐊᖅᕕᖕᒥ ᐱᓕᕆᐊᒃᓴᒥᒃ. ᐅᕙᓂ ᐆᒃᑑᕝᕙ 3, 2016-ᒥ, ᓄᓇᕗᑦᒥ ᐃᒥᓕᕆᔨᒃᑯᑦ ᑲᑎᒪᔨᖏᑦᑕ ᓇᓗᓇᐃᔭᖏᑦ ᐱᔭᒥᓂᖅᓱᕆᑦ ᑐᒃᓯᖅᑑᑎᑦ ᐊᒻᒪᓗ ᐃᓚᐅᔪᑦ ᐅᑯᓄᖓ ᓄᓇᕗᑦᒥ ᐃᒥᓕᕆᔨᒃᑯᑦ ᑲᑎᒪᔨᖏᑦ ᐅᔾᔨᖅᑑᑎᖃᔪᔪᑦ ᐃᖕᒥᒃᑰᓕᖕᖑᓚᖕᖑᓂᕋᐃᓪᓗᑎᒃ ᐃᒪᐃᑦᑐᒥᒃ "A" ᐃᒥᓕᕆᔾᔪᑎᒃᓴᒥᒃ ᓚᐃᓴᖃᕈᑎᒃᓴᖅ ᐋᓐᑕᐅᕆᐊᖃᕐᔭᕐᑐᖅ ᐋᐅᓚᑦᓯᒍᑕᐅᓗᓂ ᐊᑐᖅᑕᐅᓗᓂ ᐃᒥᕐᒨᕆᔪᓂᒃ ᐊᒻᒪᓗ ᐊᒃᑕᕈᑕᐅᖃᑦᑕᕐᓗᓂ ᐃᑲᓂ ᐋᓐᑕᐅᓂᖅᐸᑕ ᕿᓚᓗᒐᐅᑉ ᓵᐱᐊᕐᔪᐊᖕᒐᓂ ᐃᑎᖅᓴᓕᐅᖅᑕᐅᓀᕐᑐᑦ ᓄᓇᒥ ᐊᒻᒪᓗ ᑕᑦᕙᖕᖑᑦ ᐱᔪᓂᒃ ᐋᕿᕆᐊᕐᑕᐅᔪᖃᕆᐊᖃᖅᑐᐃᓐᓇᕆᐊᓕᒃ ᒫᓇ ᐋᓐᑕᐅᔪᓂᒃ ᐅᑯᓄᖓ ᐃᒥᓕᕆᔾᔪᑎᓄᑦ ᓚᐃᓴᓄᑦ 2AM-MEA1525 ᐋᓐᑕᐅᑐᐃᓐᓇᕆᐊᓖᑦ ᐃᓚᒋᓕᐅᑎᒐᔭᕐᑐᑦ ᐃᒥᕐᒥᒃ ᐊᑐᕈᑎᓄᑦ ᐊᒻᒪᓗ

ᐊᒃᑕᑯᖃᕈᑎᓄᑦ ᐊᑐᖅᑕᐅᔪᓄᑦ ᐊᐳᖅᑎᓈᖅᑐᒨᖓᔪᑦ ᒍᓗᓯᐅᖅᕕᖓᒥ ᐊᔪᕿᒃᑕᕆᐊᓄᑦ ᐋᖅᑭᒃᓯᒪᒍᑏᑦ ᓇᔪᖅᑕᖓᓄᑦ ᐅᔭᖃᓂᒃ ᓇᓂᔭᐅᓯᒪᔪᓂᒃ ᐱᓕᕆᐊᖑᕙᒃᑐᓂᒃ ᐱᓕᕆᕝᕕᖓᒥ ᐃᓚᒋᔭᐅᓪᓗᑎᒃ ᐅᔭᖃᑦ ᐋᑐᑎᔫᒃᓴᖅᑕᓖᑦ ᐅᔭᕿᓐᓂᐊᖅᑕᒥᓃᑦ ᐅᕙᖓᑦ ᖀᓚᓗᒐᐅᑉ ᓴᕿᐊᖑᐊᖓᓂ ᐃᑎᖅᓴᓕᐅᖅᕕᐅᓯᒪᔪᒥᒃ. ᐃᓚᒋᔭᐅᓪᓗᑎᒃ, ᓄᓇᕗᑦ ᐃᒥᓕᕆᔩᑯᑦ ᑲᑎᒪᔨᖏᑦᑕ ᑐᓴᐅᒪᑎᑦᓯᒍᑎᖏᑦ ᑐᒃᓯᖅᑑᑎᓂᒃ ᑎᑎᖃᑎᒍᑦ ᐅᕙᓂ ᐆᒃᑑᕙ 3, 2016-ᒥ ᖃᐃᖁᔨᔾᒪᑕ ᐃᓚᐅᔾᒪᔭᓂᒃ ᐃᓄᖕᓂᒃ ᕿᒥᕐᕈᖃᑕᐅᓂᐊᕐᒪᑕ ᐋᑐᑕᐅᔾᒪᓯᒪᔭᓂᒃ ᐊᒻᒪ ᐱᔭᕇᖅᑕᐅᑦᓯᐊᕐᓗᑎᒃ ᑐᓴᒃᓴᑦ ᐊᑐᐃᓐᓇᐃᑦ, ᐊᒻᒪ ᓇᓗᓇᐃᖅᑕᐅᓯᒪᔪᑦ ᖃᓄᐃᑦᑐᑐᐃᓐᓇᐃᑦ ᐋᕿᓯᐊᖅᓯᒪᖏᑦᑐᑦ ᑭᖑᕐᓂᖅᑕᓖᑦ.

ᐅᕙᓂ ᓅᕙᐃᕙ 3, 2016, ᓄᓇᕗᑦ ᐃᒥᓕᕆᔩᑯᑦ ᑲᑎᒪᔨᖏᑦ ᐱᓚᐅᖅᓯᒪᔪᑦ ᐅᖃᐅᓯᒃᓴᖃᖅᕕᖕᓂᒃ ᐱᔭᕇᖅᓯᐊᕈᑎᓂᒃ ᑐᒃᓯᖅᑑᑎᓅᖓᔪᓂᒃ ᐱᔾᔪᑎᓕᖕᓂᒃ ᐊᕙᑎᓕᕆᔩᑯᓐᓂᒃ ᐊᒻᒪ ᓯᓚᐅᑉ ᐊᓯᔾᔨᑉᐸᓪᓕᐊᓂᖓᓂᒃ ᑲᓇᑕᒥ, ᐃᖃᓗᓕᕆᔩᑯᓐᓂᒃ ᐊᒻᒪ ᑕᕆᐅᕐᒥᐅᑕᓕᕆᔩᑯᓐᓂᒃ ᑲᓇᑕᒥ ᐊᒻᒪ ᐃᓄᓕᕆᔨᑐᖃᒃᑯᓐᓂᒃ ᑲᓇᑕᒥ. ᓄᓇᕗᑦ ᐃᒥᓕᕆᔩᑯᑦ ᑲᑎᒪᔨᖏᑦ ᐱᔪᖏᑦᑐᑦ ᖃᓄᐃᑦᑐᑐᐃᓐᓇᕐᓂᒃ ᐅᖃᐅᓯᕆᓐᓂᒃ ᐃᒫᒃ ᑖᒃᑯᓇᖓᖓᔪᑦ ᑐᒃᓯᖅᑑᑎᑦ ᑲᔪᓯᐊᖃᖏᑦᑐᑦ ᒪᑯᑎᒎᓇ ᐱᖁᔭᓕᕆᔾᔪᑎᒃᑯᑦ ᐋᑐᑕᐅᒋᐊᓖᓪᓚᔪᓂᒃ.

ᐅᕙᓂ ᓅᕙᐃᕙ 23 ᐊᒻᒪ 24 ᑲᑎᒪᔩᑦ ᐱᓕᕆᔨᖏᑦ ᐊᒻᒪ ᒪᓕᒋᓕᕆᔨᖓᑦ ᐊᐅᓚᑦᓯᔪᔪᑦ ᐃᓕᓐᓂᐊᓯᓇᕈᑎᓂᒃ ᓯᓚᑐ ᐋᔩᕈᑎᖃᔪᔪᑦ ᐱᓕᕆᐊᒃᓴᓄᖓᔪᓂᒃ ᐊᐅᓚᑦᓯᒍᑎᓂᒃ ᐱᓕᕆᐊᒃᓯᓕᕆᔾᔪᑎᓄᖓᔪᓂᒃ ᐅᖃᐅᓯᒃᓴᖃᖅᕕᖓᓂᒃ ᐊᒻᒪ ᕿᒥᕐᕈᓪᓗᑎᒃ ᐱᕙᓪᓕᐊᔭᖏᓐᓂᒃ ᓄᓇᕗᑦ ᐊᕙᑎᓕᕆᔩᑯᑦ ᑲᑎᒪᔨᖏᑦᑕ ᕿᒥᕐᕈᔭᖏᓐᓂᒃ ᐱᓕᕆᐊᒃᓵᖑᔪᓂᒃ ᐊᒻᒪ ᓄᓇᕗᑦ ᐃᒥᓕᕆᔩᑯᑦ ᑲᑎᒪᔨᖏᑦᑕ ᖃᓄᖅᑑᕈᑎᓕᕐᓗᖓᔭᖏᓐᓂᒃ ᑐᒃᓯᖅᑑᑎᓂᒃ ᐊᒻᒪ ᐋᖅᑭᓱᖅᓯᕆᑦ ᒫᓐᓇᒧᓄᑦ ᐊᖑᑎᓯᒪᓂᐊᕐᒪᑕ ᐱᓕᕆᐊᒃᓴᑦ ᐋᖅᑭᒃᓯᒪᔭᑦ ᓄᓇᖑᐊᑎᒍᑦ.

ᐅᕙᓂ ᑎᓯᐱᕆ 7, 2016 ᐊᒻᒪ ᔭᓐᓄᐊᕆ 27, 2017, ᑐᒃᓯᕋᖅᑐᖅ ᐊᑐᐃᓐᓇᐅᑎᑦᓯᔪᔪᖅ ᑭᐅᔾᔪᑎᓂᒃ ᐅᖃᐅᓯᒃᓴᖃᖅᕕᖕᖏᓐᓂᒃ ᐃᓚᐅᔪᑦ ᑎᑎᕋᖅᓯᒪᔪᑦ ᓄᓇᕗᑦ ᐃᒥᓕᕆᔩᑯᑦ ᑲᑎᒪᔨᖏᑦᑎᒍᑦ ᐋᑕᐅᑎᓪᓗᒋᑦ ᐱᔭᕇᖅᑐᕈᑎᑦ ᕿᒥᕐᕈᔭᐅᑎᓪᓗᒋᑦ ᑐᒃᓯᖅᑑᑎᑦ.

ᐅᕙᓂ ᔭᓐᓄᐊᕆ 27, 2017-ᒥ, ᑲᑐᔾᔭᑦ ᑎᑎᖃᑦ ᑐᓂᔭᐅᔪᔪᑦ ᐅᑯᓄᖓ ᓄᓇᕗᑦ ᐊᕙᑎᓕᕆᔩᑯᑦ ᑲᑎᒪᔨᖏᓐᓄᑦ, ᓄᓇᕗᑦ ᐃᒥᓕᕆᔩᑯᑦ ᑲᑎᒪᔨᖏᑦ ᐱᖁᔭᕐᑎᒍᑦ ᑐᓂᓯᔪᔪᑦ ᑐᓴᒐᒃᓴᓂᒃ ᑐᒃᓯᖅᑑᑎᓂᒃ ᒪᓕᒃᑐᓂᒃ ᐅᑯᑎᒎᓇ ᐃᓚᖓ s. 55(1) *ᓄᓇᕗᑦ ᐃᒥᑦ ᐊᒻᒪ ᓄᓇᕗᑦ ᓄᓇᐅᑉ ᖄᖕᓚᓅᖕᓚᔪᓂᒃ ᐊᑑᑕᐅᔪᓐᓇᕐᑐ ᖃᓄᖅᑑᕈᑎᑦ ᒪᓕᒐᖅᑎᒍᑦ* ᐱᖁᔭᑦ, ᖃᐃᖁᔨᔪᔪᑦ ᐃᓚᐅᔪᒪᔪᓂᒃ ᐃᓄᖕᓂᒃ ᑲᔪᓯᒍᑎᓂᒃ ᐱᓕᕆᐊᒃᓴᓕᕆᔾᔪᑎᓕᕆᔪᑦ ᕿᒥᕐᕈᔭᐅᑎᓪᓗᒋᑦ ᑐᒃᓯᖅᑑᑎᑦ ᐊᒻᒪ ᐊᑐᐃᓐᓇᐅᑎᑕᐅᓪᓗᑎᒃ ᓄᓇᕗᑦ ᐃᒥᓕᕆᔩᑯᑦ ᑲᑎᒪᔨᖏᑦᑕ ᐅᑯᐊ ᐱᓕᕆᐊᒃᓭᓕᕆᔾᔪᑎᖏᓐᓂ ᕿᒥᕐᕈᓪᓗᑎᒃ ᐅᖃᐅᓯᒃᓴᓂᒃ ᐅᕙᓂ ᒫᔾ 28, 2017 ᐸᕐᓇᑕᐅᑎᓪᓗᒋᑦ ᐱᓕᕆᐊᒃᓭᓕᕆᔾᔪᑎᓅᖓᔪᓂᒃ ᑲᑎᒪᓂᖃᕈᖅᑎᓪᓗᒋᑦ ᐊᒻᒪ ᓯᕗᓪᓕᖅᐸᓪᓕᑦ ᑑᔪᖃᑦᑎᓪᓗᒍ ᐃᓄᖕᓂᒃ ᑲᑎᒪᓇᐅᕈᖅᑐᖅ ᑲᑎᒫᑦ ᑎᓕᔪᔪᑦ ᐱᓕᕆᐃᑦ ᑲᑎᒪᑎᑦᓯᒋᐊᓪᓗᒋᑦ ᖃᒪᓂᖅᑐᐊᒥ, ᐋᖅᑮᓯᒪᕚᕇᖅᑯᓪᓗᒋᑦ ᓯᕗᕐᖓᓂ ᐱᓇᓱᐊᕈᓯᖓᓂ ᐄᐳᕈ 24-ᒥ ᐊᒻᒪ ᒪᐃ 1-ᒥ, 2017-ᒥ.

ᐃᓘᓐᓇᑎᒃ ᐋᑎᖁᔭᑦ ᑐᓂᔭᐅᔪᔪᑦ ᓄᓇᕗᑦ ᐃᒥᓕᕆᔩᑯᑦ ᑲᑎᒪᔨᖏᑦᑕ ᐊᒻᒪ ᑐᓂᔭᐅᓪᓗᑎᒃ ᐊᑐᐃᓐᓇᐅᑎᑕᓂᒃ ᐋᑎᓂᓖᑦ ᒫᓐᓇᒧᓄᑦ ᐋᖅᑭᒃᑕᖏᑦ ᐃᓚᐅᔪᑦ ᑐᒃᓯᖅᑑᑎᓅᖓᔪᑦ ᐊᒻᒪ ᐱᔪᔭᖏᑦ ᓄᓇᕗᑦ ᐃᒥᓕᕆᔩᑯᑦ ᑲᑎᒪᔨᖏᑦᑕ ᑕᒪᒃᑯᐊ ᐊᑐᐃᓐᓇᐃᑦ ᐅᑯᓇᖓᑦ ᐱᔭᑦ ᓄᓇᕗᑦ ᐃᒥᓕᕆᔩᑯᑦ ᑲᑎᒪᔨᖏᑦᑕ ᑭᒃᑯᑐᐃᓐᓇᐃᑦ ᐃᓄᐃᑦ ᐊᑎᓕᐅᖅᕕᖏᓯᒪᔭᖏᑦ ᑲᑎᒪᔭᖅᑐᖃᑕᐅᓯᒪᔪᑦ ᐅᑯᓇᖓᑦ ᐱᔭᐅᔪᓐᓇᖅᑐᑦ:
ftp://ftp.nwb-oen.ca/registry/2%20MINING%20MILLING/2A/2AM%20-%20Mining/2AM-WTP----%20Agnico/

ᑎᑎᕋᖅᓯᒪᔪᑦ 2: ᐋᑐᑕᐅᖃᑦᑕᔪᔪᑦ ᑕᐃᑦᓱᒪᓂ

ᕿᒥᕐᕈᓯᑦ ᐱᕙᓪᓕᐊᓂᖃᑦᑎ ᓪᓗᒋᑦ	ᐃᓚᔪᑦ	ᐋᑐᑎᔾᔅᐃᑦ ᖃᖓᑦᑯᑦ	ᐱᕙᓪᓕᓂᖏᑦ	ᑎᑎᖃᑦᓐ
	Agnico Eagle-ᑯᑦ ᐅᓯᕋᒃᑕᕆᐊᑦ (Agnico Eagle-ᑯᑦ ᐅᕝᕙᓗᑭᐊᖅ ᓇᖏᓂᓛᑦ ᐅᕝᕙᓗᑭᐊᖅ ᑐᒃᓯᕋᑦᑐᑦ)	ᒪᐃ 25, 2016	ᓄᓇᕗᑦᒥ ᐊᕙᑎᓕᕆᔨᒃᑯᑦ ᑲᑎᒪᔨᖏᑦ ᐱᔪᑦ ᑐᓴᒃᓴᓂᒃ ᐃᑲᔪᖅᑐᖅᑐᓂᒃ Agnico Eagle-ᑯᑦ ᕿᓚᓗᒐᐅᑉ ᓴᕐᐱᐊᖑᐊᖓᓂᒃ ᐃᑎᖅᓴᓕᐅᖅᕕᐅᓛᖅᑐᒥᒃ ᐱᓕᕆᐊᒃᓴᖅ ᑐᒃᓯᕋᖅ	ᓇᖏᓂᓛᑦ ᑐᒃᓯᕋᑦᑐᑦ ᕿᒥᕐᕈᓯᐅᖁᔨᓪᓗᑎᒃ ᐅᓄᖓᖓᔪᒥᒃ ᕿᓚᓗᒐᐅᑉ ᓴᕐᐱᐊᖑᐊᖓᓂ ᐃᑎᖅᓴᓕᐅᖔᖅᑐᒥᒃ ᐱᓕᕆᐊᒃᓴᒥᒃ ᑐᒃᓯᒌᒥᒃ ᖃᓄᖅᑑᑲᓐᓂᕈᑎᒃᓴᒥᒃ ᒦᓐᓇ ᑖᒃᑯᖓᖓᔪᒧᑦ ᐊᐳᖅᑎᓈᖅᑐᒥ ᒨᓗᓯᐅᖅᕕᖓᒥᒃ ᐅᓯᕋᓐᓂᐊᖅᕕᖓᒥᒃ ᐱᓕᕆᐊᒃᓴᖅ ᓇᓗᓇᐃᒃᑯᑕᖓᑕ ᓈᓴᐅᑎᖓ No. 004 ᕿᒥᕐᕈᓯᐅᖏᓪᓗᓂ ᐃᖕᒥᒃᑰᓕᖓᑎᓪᓗᒍ ᐱᓕᕆᐊᒃᓴᐅᓂᖓ ᑐᒃᓯᕆᑎᒍᑦ. ᓇᖏᓂᓛᑦ ᓱᓕ ᑐᒃᓯᕋᑦᑐᑦ ᓄᓇᕗᑦᒥ ᐊᕙᑎᓕᕆᔨᒃᑯᑦ ᑲᑎᒪᔨᖏᑦ ᖃᓄᖅᑑᕈᑎᖃᖃᓪᓗᒋᑦ ᐱᓕᕆᐊᒃᓴᐅᑎᓪᓗᒍ ᑐᒃᓯᕌᖑᓗᓂ ᐊᐅᓚᑕᐅᓗᓂ ᒪᓕᒃᑐᓂᒃ ᐅᑯᑎᒨᓇᓗᑭᐊᖅ ᐱᕐᑯᓯᖅ 12-ᑯᑦ, ᐃᓚᖓᓂ s. 12.8.2 ᓄᓇᕗᑦᒥ ᐊᖏᕈᑎᑎᒍᑦ ᑖᕝᕙᓇᑐᐊᖅ ᐅᕝᕙᓗᑭᐊᖅ ᒪᓕᒡᓗᑎᒃ ᐅᕗᓇ s. 12.8.2 ᓄᓇᕗᑦᒥ ᐊᖏᕈᑎᑎᒍᑦ ᐊᒻᒪᓗ ᐃᓚᖓᑕ ᐃᓗᐊᒎᑦ 112(1) ᓄᓇᕗᑦᒥ ᐸᕐᓇᐃᒍᑎᑦ ᐊᒻᒪᓗ ᐱᓕᕆᐊᒃᓴᓂᒃ ᕿᒥᕐᕈᒍᑎᑦ ᐱᕐᑯᓯᑦ. ᓱᓕᓗ, ᓇᖏᓛᑦ ᑐᒃᓯᕋᒻᒥᔪᑦ ᐊᑕᖏᖅᑐᓂᒃ ᐊᐅᓚᑕᐅᓯᒪᔪᓂᒃ ᓄᓇᕗᑦᒥ ᐊᕙᑎᓕᕆᔩᑦ ᑲᑎᒪᔩᑦ/ᓄᓇᕗᑦᒥ ᐃᒥᓕᕆᔩᑦ ᑲᑎᒪᔩᑦ ᐱᕐᑯᓯᓕᕆᔾᔪᑎᓂᒃ ᒪᓕᒃᑕᐅᒋᐊᓕᖕᓂᒃ.
	ᓄᓇᕗᑦᒥ ᐊᕙᑎᓕᕆᔨᒃᑯᑦ ᑲᑎᒪᔨᖏᑦ	ᔪᓂ 15, 2016	ᐅᖃᐅᓯᐅᓯᒪᔪᖅ ᐊᑐᑕᐅᓯᐊᓕᒃ ᒪᓕᒃᑕᐅᕐᑯᓯᖅ ᐋᕿᒃᓯᒪᒍᑎᒃᓴᑦ ᐅᔾᔨᖅᑐᑕᐅᔪᑦ ᓯᕗᕐᖓᒍᑦ ᐱᒋᐊᓚᐅᖏᓐᓂᖏᓐᓂ ᕿᒥᕐᓇᖏᓂᕈᓯᑦ	
	ᓄᓇᕗᑦᒥ ᐸᕐᓇᐃᓨᑦ ᑲᒥᓴᓐ	ᔪᓂ 17, 2016	ᒪᓕᒃᑕᐅᕐᑯᓯᑦ ᐅᔾᔨᖅᑐᑎᑦ ᑐᓂᓯᑦ ᑭᕙᓪᓕᕐᒥ ᓄᓇᓕᓐᓂᕐᔪᑎᑦ ᐋᕿᒃᓯᐃᒍᑎᑦ ᐊᒻᒪᓗ ᕿᒥᕐᕈᓯᐅᕐᑯᓯᑦ	ᑎᑎᖃᑦ ᐃᒪᐃᓕᖓᓕᔪᓂᒃ ᐱᑕᖅᓛᑦ ᕿᓚᓗᒐᐅᑉ ᓴᕐᐱᐊᖑᐊᖓ ᐃᑎᖅᓴᖅ ᐱᓕᕆᕙᒃᓴᖅ ᑐᒃᓯᕌᖅ ᐃᓚᓕᒃ ᐱᕙᓪᓕᐊᑎᕐᓯᒍᑎᒃᓴᓂᒃ ᐅᓯᕋᓐᓂᐊᖅᕕᖓᒥ ᐋᑐᑕᐅᔪᓂᒃ ᓇᒦᓐᓂᖓ ᓄᓇᒥ ᐃᓚᒋᓯᐅᓚᐅᖅᓯᒪᖏᑦᑐᖅ ᕿᒥᕐᕈᒍᑎᓄᑦ ᐊᐳᖅᑎᓈᖅᑐᒥ ᒨᓗᓂᒃ ᐅᓯᕋᓐᓂᐊᖅᕕᒃ ᐱᓕᕆᕕᒃ, ᐊᒻᒪᓗ ᐱᕙᓪᓕᐊᑎᑕᐅᔪᑦ ᐃᑲᔪᖅᑐᖅᑕᑦ ᐃᓂᒃᓴᖓ ᐱᓕᕆᕕᐅᑉ ᐋᑐᑎᔪᓇᓵᕐᒪᑦ ᓄᑖᒥ ᐱᓕᕆᕕᖕᒥᓄᓇᒥ.
ᕿᒥᕐᕈᓯᒃᓴᑦ	ᓄᓇᕗᑦᒥ ᐊᕙᑎᓕᕆᔨᒃᑯᑦ ᑲᑎᒪᔨᖏᑦ	ᔫᓂ 20, 2016	ᐃᓄᐃᒃ ᑭᒃᑯᐃᓐᓇᐃᑦ ᑲᑎᒪᖃᑕᐅᑎᓪᓗᒋᑦ ᐊᒻᒪᓗ ᐅᑦᖃᐅᓯᒃᓴᑦ ᑐᒃᓯᕌᑦ ᕿᒥᕐᕈᒍᑎᑦ ᐱᕐᑯᓯᕐᑎᒍᑦ	ᑎᑎᖃᑦ ᑐᒃᓯᕌᑦ ᐃᓚᐅᔪᑦ ᐊᑐᐃᓐᓇᐅᑎᑦᓯᕐᑯᓯᑦ ᐅᖃᐅᓯᒃᓴᓂᒃ ᐱᔾᔪᑎᓕᖓᓂᒃ ᖃᓄᖅᑑᕈᑕᐅᒃᑲᓂᕈᖅᑐᓂᒃ ᐊᐳᖅᑎᓈᖅᑐᒨᖓᔪᓂᒃ ᒨᓗᓂᒃ ᐅᓯᕋᓐᓂᐊᖅᕕᖕᒥ ᐱᓕᕆᔾᔪᑎᒃᓴᖅ ᓇᓗᓇᐃᒃᑯᑕᒃ ᐅᕙᖓᖓᔪᖅ "ᕿᓚᓗᒐᐅᑉ ᓴᕐᐱᐊᖑᐊᖓ ᐃᑎᖅᓴᖅ" ᐱᓕᕆᐊᒃᓴᖅ ᑐᒃᓯᕌᖅ.
	ᐃᓄᐃᑦ ᑭᒃᑯᐃᓐᓇᐃᑦ ᐃᓚᐅᔪᑦ	ᔪᓚᐃ 6, 2016	ᐅᖃᐅᓯᒃᓴᑦ ᐱᓯᐅᔪᔪᑦ ᕿᒥᕐᕈᒍᑎᓂ	ᐅᖃᐅᓯᒃᓴᑦ ᐱᔪᑦ ᑭᕙᓪᓕᖅ ᐃᓄᐃᑦ ᑲᑐᔾᔨᖃᑎᒌᓂᒃ, ᓄᓇᕗᑦ ᒐᕙᒪᒃᑯᖓᓂᒃ, ᑲᓇᑕᐅᑉ ᒐᕙᒪᒃᑯᖏᓐᓂᒃ - ᐅᑭᐅᖅᑕᖅᑐᒥ ᐱᓕᕆᐊᒃᓴᑦ ᐊᐅᓚᑦᓯᕕᖓᓐᓂ ᑎᑎᕋᖅᕕᖓᒥ ᐊᒻᒪᓗ ᔨᐊᓗᓐᓇᐃᒥ ᐃᕿᓛᑦ ᓄᓇᖃᖅᑳᖅᓯᒪᔪᑦ.

ᑎᑎᕋᖅᓯᒪᔪᑦ 2: ᐋᓘᑕᐅᕝᕙᑦᑕᔪᔪᑦ ᑕᐃᑦᓱᒪᓂ

ᖃᒥᕐᕈᔭᑦ ᐱᕙᓪᓕᐊᓂᕐᑦᑎ ᓪᓗᒋᑦ	ᐃᓚᔪᑦ	ᐋᓘᑎᔫᒃᓴᐃᑦ ᖃᖓᒃᑯᑦ	ᐱᕙᓪᓕᓂᖏᑦ	ᑎᑎᕐᑲᓐ
	ᓄᓇᕗᑦᒥ ᐃᒥᓕᕆᔨᒃᑯᑦ ᑲᑎᒪᔨᖏᑦ	ᔪᓚᐃ 8, 2016	ᓄᓇᕗᑦᒥ ᐃᒥᓕᕆᔨᒃᑯᑦ ᑲᑎᒪᔨᖏᑦ ᐱᔪᔪᑦ ᑐᒃᓯᖅᑑᑎᓂᒃ ᐋᕿᒋᐊᕈᑎᓂᒃ ᐃᒪᐃᑦᑐᒥᒃ "A" ᐃᒥᓕᕆᔾᔪᑎᒃᓴᖅ ᓚᐃᓴ 2AM-MEA1525 ᐊᐳᖅᑎᓈᖅᑐᒥ ᒨᓗᓂᒃ ᐅᔭᕋᓐᓂᐊᖅᕕᖕᒍᑦ	ᑐᒃᓯᖅᑑᑎᑦ ᐃᓚᖃᓛᖅᑐᑦ ᐱᕙᓪᓕᐊᑎᑦᓯᒍᑎᒃᓴᓂᒃ ᐅᕙᓂ ᖃᓄᐃᑯᐸ ᓴᕿᐊᕐᒍᐊᖕᓂ ᐊᖓᔪᖅ ᓯᓚᒻᒧᑦ ᐃᑎᖕᓴᖅ. ᐅᑯᐊ Agnico Eagle-ᑯᑦ ᑐᒃᓯᕋᓚᐅᖅᓯᒪᔪᑦ ᐅᑯᐊ ᓄᓇᕗᑦᒥ ᐊᕙᑎᓕᕆᔩᑦ ᑲᑎᒪᔨᖏᑦ ᐊᐅᓚᑦᓯᓛᖅᑐᑦ ᖃᒥᕐᕈᕆᐊᓕᖕᒥᓐᓂᒃ ᐅᕗᖓᖓᔪᒥᒃ ᖃᓄᐃᑯᐸ ᓴᕿᐊᕐᒍᐊᖕᒐᓂᒃ ᐃᑎᖕᓴᒥᒃ ᐱᓕᕆᐊᒃᓴᖅ ᑐᒃᓯᕌᖅ ᐃᓚᕆᔭᐅᓪᓗᑎᒃ ᓄᓇᕗᑦᒥ ᐃᒥᓕᕆᔨᒃᑯᑦ ᑲᑎᒪᔨᖏᑦᑕ ᐱᔾᔪᑎᓕᖕᓂᒃ ᓚᐃᓴᕐᑲᕈᑎᒃᓴᓂᒃ.
	ᓄᓇᕗᑦᒥ ᐊᕙᑎᓕᕆᔨᒃᑯᑦ ᑲᑎᒪᔨᖏᑦ	ᔪᓚᐃ 21, 2016	ᖃᒥᕐᕈᔪᑦ ᒪᓕᒃᓯᑎᒃ s. 86 ᓄᓇᕗᑦᒥ ᐸᕐᓇᐃᒍᑎᑦ ᐊᒻᒪᓗ ᐱᓕᕆᐊᒃᓴᓂᒃ ᖃᒥᕐᕈᒍᑎᑦ ᐱᕐᑯᔭᑦ ᐋᓘᑕᐅᒋᐊᓕᒃ	
	ᓄᓇᕗᑦᒥ ᐊᕙᑎᓕᕆᔨᒃᑯᑦ ᑲᑎᒪᔨᖏᑦ	ᔪᓚᐃ 26, 2016	ᐃᓄᓕᒫᑦ ᑭᒃᑯᑐᐃᓐᓇᐃᑦ ᑲᑎᒪᕝᕙᑕᐅᔪᑦ ᐊᒻᒪᓗ ᐅᖃᐅᓯᒃᓴᖏᑦ ᑐᒃᓯᕋᖅᑕᑦ ᐱᔾᔪᑎᓖᑦ ᐱᓕᕆᐊᒃᓴᒨᖓᔪᑦ ᑐᒃᓯᕌᑦ	
	ᓄᓇᕗᑦᒥ ᐊᕙᑎᓕᕆᔨᒃᑯᑦ ᑲᑎᒪᔨᖏᑦ	ᔪᓚᐃ 29, 2016	ᒥᓂᔅᑕᒃᑰᕝᑦᑕᖅᑐᓂᒃ ᐱᕕᒃᓴᖃᒃᑲᓐᓂᕈᒪᔪᑦ ᑐᒃᓯᕋᑦᑐᑦ	ᑐᒃᓯᕋᔪᔪᑦ ᐱᕕᒃᓴᖃᒃᑲᓐᓂᕈᒪᓪᓗᑎᒃ ᐊᑯᓂᐅᕐᓂᖅᓴᖅ ᖃᒥᕐᕈᒍᑎᓂᒃ ᐱᓕᕆᐊᒃᓴᒥᒃ.
	ᐃᓄᐃᑦ ᑮᑯᑐᐃᓐᓇᐃᑦ /ᐃᓚᐅᔪᓪᓗ	ᐊᐅᒡᒍᓯ 9, 2016	ᐅᖃᐅᓯᒃᓴᑦ ᐱᔭᐅᔪᔪᑦ ᐱᔾᔪᑎᓖᑦ ᐱᓕᕆᐊᒃᓴᓅᖓᔪᓂᒃ ᑐᒃᓯᕌᓂᒃ	ᐅᖃᐅᓯᒃᓴᑦ ᐱᔭᐅᔪᔪᑦ ᐅᑯᓇᖓᑦ: ᑭᕙᓪᓕᖅ ᐃᓄᐃᑦ ᑲᑐᔾᔨᖃᑎᒋᓂᒃ, ᓄᓇᕗᑦ ᒐᕙᒪᒃᑯᖏᓐᓂᒃ, ᐊᕙᑎᓕᕆᔨᒃᑯᓐᓂᒃ ᐊᒻᒪᓗ ᓯᓚᐅᑉ ᐊᓯᔾᔨᑉᐸᓪᓕᐊᓂᖓᓂᒃ ᑲᓇᑕᒥ, ᐃᖃᓗᓕᕆᔨᒃᑯᓐᓂᒃ ᐊᒻᒪᓗ ᐃᒪᕐᒥᐅᑕᓕᕆᔨᒃᑯᓐᓂᒃ, ᓄᓇᖃᖅᑳᖅᓯᒪᔪᓕᕆᔨᒃᑯᓐᓂᒃ, ᓄᓇᒥᐅᑕᓕᕆᔨᒃᑯᓐᓂᒃ ᐊᒻᒪᓗ ᐃᖏᕐᕋᔪᓕᕆᔨᒃᑯᓐᓂᒃ ᑲᓇᑕᒥ.
	ᓄᓇᕗᑦᒥ ᐊᕙᑎᓕᕆᔨᒃᑯᑦ ᑲᑎᒪᔨᖏᑦ	ᐊᐅᒡᒍᓯ 18, 2016	ᖃᒥᕐᕈᔭᑦ ᕿᓄᖅᑑᕈᑎᒃᓴᑦ ᐅᓂᒃᑳᑦ ᑐᓴᒃᓴᖏᑦ ᐊᖓᔪᖃᖑᔾᔪᑎᓕᐅᑉ ᑕᒪᒃᑯᓇᖓᖓᔪᓂᒃ ᒥᓂᔅᑕᐅᑉ	ᐱᓕᕆᐊᒃᓴᑦ ᐱᕐᑯᔨᕗᖔᑎᒍᑦ ᖃᒥᕐᕈᔭᑦ ᐅᑯᑎᒨᓇ ᐱᕐᑯᔭᖅ 12, ᐃᓚᖓ 5 ᐅᕝᕙᓗᑭᐊᖅ 6 ᓄᓇᕗᑦᒥ ᐊᖏᕈᑎᑎᒍᑦ ᐊᒻᒪᓗ ᒪᓕᒃᑐᑦ ᐃᓚᖓᓂ 3 ᓄᓇᕗᑦᒥ ᐸᕐᓇᐃᒍᑎᑦ ᐊᒻᒪᓗ ᐱᓕᕆᐊᒃᓴᓂᒃ ᖃᒥᕐᕈᒍᑎᑦ ᐱᕐᑯᔭᑦ ᐱᔾᔪᖃᖅᓱᑎᒃ ᓇᒦᓐᓂᖓᓂᒃ ᓯᓚᑕᓃᒻᒪᑦ ᐱᓕᕆᕕᐅᒋᐊᖓᔪᔫᑉ ᐊᐳᖅᑎᓈᖅᑐᒥ ᒨᓗᓯᐅᕐᕕᖕᒥ ᐱᓕᕆᕕᖕᒥ.

ᑎᑎᕋᖅᓯᒪᔪᑦ 2: ᐋᑑᑕᐅᖃᑦᑕᔪᔪᑦ ᑕᐃᑦᓯᒪᓂ

ᖃᒥᖅᑯᔭᑦ ᐱᕙᓪᓕᐊᓂᖃᑦᑎ ᓪᓗᒋᑦ	ᐃᓚᔪᑦ	ᐋᑐᑎᔪᒃᓴᐃᑦ ᖃᖓᒃᑯᑦ	ᐱᕙᓪᓕᓂᖏᑦ	ᑎᑎᖃᑦᵃ
1. ᐋᑑᑕᐅᔪᒪᓯᒪᔪᑦ ᐊᒻᒪᓗ ᐱᔭᕇᖅᓯᒪᔭᒃ ᖃᒥᖅᑯᔭᑦ	ᐱᓕᕆᐊᓖᒃ ᒥᓂᔅᑕ (ᐃᓄᓕᕆᔨᑐᖃᒃᑯᑦ, ᐃᒪᕐᒥᐅᑕᓕᕆᔨᒃᑯᑦ, ᓄᓇᒥᐅᑕᓕᕆᔨᒃᑯᑦ, ᐃᖏᕋᔪᓕᕆᔨᒃᑯᓪᓗ)	ᓰᑕᐅᕙ 2, 2016	ᑕᒪᒃᑯᓄᖓᖓᔪᓂᒃ ᐱᓕᕆᐊᓖᒃ ᒥᓂᔅᑕ ᑐᓂᓯᔪᖅ ᖃᓄᖅᑑᕈᑎᓂᒃ ᐃᑲᔪᕐᓂᕋᖅᓯᓂ ᓄᓇᕗᒻᒥ ᐊᕙᑎᓕᕆᔨᒃᑯᑦ ᑲᑎᒪᔨᖏᑦᑕ ᐋᑑᑕᐅᕐᑯᔭᖏᓐᓂᒃ ᐱᕐᑯᔨᕗᖕᒋᑎᒍᑦ	ᐱᓕᕆᐊᒃᓴᖅ ᑲᒪᒋᔭᐅᕐᑯᔭᖅ ᓄᓇᕗᒻᒥ ᐊᕙᑎᓕᕆᔨᒃᑯᑦ ᑲᑎᒪᔨᖏᓐᓄᑦ ᖃᒥᕐᖁᔭᐅᔭᖅ ᒪᓕᒃᑐᓂᒃ ᐃᓗᐊᓃᑦᑐᑦ ᑎᑎᕋᖅᓯᒪᔪᓂ 94(1)(a)(iv) ᓄᓇᕗᒻᒥ ᐸᕐᓇᐃᒍᑎᑦ ᐊᒻᒪᓗ ᐱᓕᕆᐊᒃᓯᓂᒃ ᖃᒥᕐᖁᒍᑎᑦ ᐱᕐᑯᔭᑦ. ᐱᓕᕆᐊᓖᒃ ᒥᓂᔅᑕ ᐅᖃᐅᓯᐅᕐᑯᔨᔪᖅ ᐱᔾᔪᑎᓕᖕᓂᒃ ᐊᑕᐅᑦᓯᒃᑯᑦ ᐊᒥᓱᑦ ᓇᒥᑐᐃᓐᓇᖅ ᐱᓕᕆᐊᖑᑎᓪᓗᒋᑦ ᓱᕋᐃᔪᓐᓇᕐᓂᖏᓐᓂᒃ, ᑕᒪᒃᑯᓄᖓᖓᔪᓂᒃ ᐊᐅᓚᑦᓯᒍᑎᑦ ᐊᒻᒪᓗ ᐃᓚᐅᔪᑦ ᑮᓇᐅᔭᖃᕈᑎᑦ ᐅᖃᐅᓯᐅᔾᒪᑕ ᐅᑯᐊ ᓄᓇᕗᒻᒥ ᐊᕙᑎᓕᕆᔨᒃᑯᑦ ᑲᑎᒪᔨᖏᑦᑕ ᖃᒥᕐᖁᔭᖏᑦ ᖃᓄᖅᑑᕈᑎᒃᓯᑦ ᐅᓂᒃᑳᑦ ᑐᓴᒃᓯᑦ, ᐊᒻᒪᓗ ᓇᓗᓇᐃᖅᓯᑲᓂᖅᓱᑎᒃ ᐃᒃᐱᒋᒋᐊᔨᖏᓪᓕᒃ ᓄᓇᕗᒻᒥ ᐊᕙᑎᓕᕆᔨᒃᑯᑦ ᑲᑎᒪᔨᖏᑦᑕ ᖃᓄᖅᑑᕈᑎᒃᓯᑦ ᐃᓚᒋᔭᐅᒻᒪᑕ ᖃᒥᕐᖁᒍᑎᖏᓐᓄᑦ ᐆᒥᖓ ᕿᓚᓗᒐᐅᑉ ᓴᕐᐱᐊᖑᐊᖓᓂ ᐃᑎᖅᓴᐅᓕᖅᕕᐅᓛᖅᑐᖅ ᐱᓕᕆᐊᒃᓴᖅ ᑐᒃᓯᕌᖅ.
	ᓄᓇᕗᒻᒥ ᐊᕙᑎᓕᕆᔨᒃᑯᑦ ᑲᑎᒪᔨᖏᑦ	ᓰᑕᐅᕙ 9, 2016	ᓄᓇᕗᒻᒥ ᐊᕙᑎᓕᕆᔨᒃᑯᑦ ᑲᑎᒪᔨᖏᑦ ᖃᒥᕐᖁᔭᒥᓃᒃ ᐱᒋᐊᕈᑎᖃᓯᔪᑦ: ᒥᓂᔅᑕᐃᑦ ᖃᓄᖅᑑᕈᑎᖏᑦ ᑐᓂᐅᖃᖅᑕᑦ ᐊᒻᒪᓗ ᑎᑎᕋᓇᐊᖓᕐᓯᒪᔭᑦ ᐋᑑᑕᐅᒍᒪᓯᒪᔪᑦ ᐅᖃᐅᓯᒃᓴᖃᖅᑮᑦ	ᑎᑎᖃᑦ ᐃᓚᓃᑦ ᑐᒃᓯᕋᑦᑕᓂᒃ Agnico Eagle-ᑯᑦ ᓇᓗᓇᐃᖅᓯᕐᑯᔭᑦ ᑐᓂᔭᐅᒥᐊᓃᑦ ᐱᔭᐅᔪᔪᑦ ᔪᓚᐃ 6, 2016 ᖃᓄᖅᑑᕈᑕᐅᓕᖅᐸᑕ ᓇᒥᓂᓃᑦ ᐊᕙᓪᓂ ᐊᒃᑐᖅᑕᐅᔪᑦ ᑐᑭᖏᓐᓂ ᐅᑯᐊ ᓄᓇᕗᒻᒥ ᐊᕙᑎᓕᕆᔨᒃᑯᑦ ᑲᑎᒪᔨᖏᑦ ᐊᒻᒪᓗ ᐃᓚᒋᓕᐅᑎᔭᕈᙵᓗᐊᖅᐸᑕ ᑐᓴᒃᓯᑦ ᑐᓂᔭᐅᒥᐊᓃᑦ ᐊᑐᐃᓐᓇᐅᓂᐊᕐᒪᑕ ᐃᑲᔪᕐᓂᖃᓂᐊᕐᒪᑕᓗ ᑐᓂᔭᐅᒥᐊᓕᖕᓄᑦ.
	Agnico Eagle-ᑯᑦ	ᓰᑕᐅᕙ 30, 2016	ᓇᓗᓇᐃᖅᓯᒍᑏᑦ ᐊᑐᐃᓐᓇᐅᑎᑕᑦ ᓄᓇᕗᒻᒥ ᐊᕙᑎᓕᕆᔨᒃᑯᑦ ᑲᑎᒪᔨᖏᑦᑕ ᐅᖃᐅᓯᖏᑦ ᔪᓚᐃᒥ ᑐᓂᔭᐅᔪᔪᑦ ᓈᒻᒪᒃᑐᑦ ᐱᔾᔪᑎᓖᑦ ᐊᕙᑖᓃᑦᑐᓂᒃ ᐊᒃᑐᐃᓂᐊᕐᑐᑦ ᑐᑭᖏᑦ ᐋᑑᑕᐅᒋᐊᓖᑦ	ᑎᑎᖃᑦ ᐃᓚᓃᑦ ᐊᓯᖏᓐᓂᒃ ᓇᒥᓂᓃᑦ ᑐᒃᓯᕌᖏᓐᓂᒃ ᐊᑕᖏᐃᖅᑐᓂᒃ ᐊᐅᓚᑕᐅᕐᑯᔨᔪᑦ ᐋᑎᕐᑯᓪᓗᒋᑦ ᓄᓇᕗᒻᒥ ᐊᕙᑎᓕᕆᔨᒃᑯᑦ ᑲᑎᒪᔨᖏᑦ ᐊᒻᒪᓗ ᓄᓇᕗᒻᒥ ᐃᒥᓕᕆᔨᒃᑯᑦ ᑲᑎᒪᔨᖏᑦ.
	ᓄᓇᕗᒻᒥ ᐃᒥᓕᕆᔩᑦ ᑲᑎᒪᔨᖏᑦ	ᐅᒃᑑᕙ 3, 2016	ᐅᖃᐅᓯᒃᓴᑦ ᑐᒃᓯᕌᑦ ᐋᑑᑕᐅᓯᒪᓯᒪᔪᓂᒃ, ᐱᔭᕇᖅᑕᐅᓯᒪᔪᓂᒃ ᑐᓴᒃᓴᑦ ᐊᑐᐃᓐᓇᐅᑎᑕᐅᔪᔪᑦ ᐊᒻᒪᓗ ᓇᓗᓇᐃᖅᑕᐅᓯᒪᔪᑦ ᑭᖑᕐᓃᑦ.	ᑎᑎᖃᑦ ᐃᓚᓃᑦ ᑐᒃᓯᕌᓂᒃ ᐅᑯᐊ Agnico Eagle-ᑯᑦ ᓇᓗᓇᐃᖅᓯᕐᑯᓪᓗᒋᑦ ᑐᒃᓯᕐᑑᑎᑦ ᖃᓄᖅᑑᕈᑎᖃᕐᑯᓪᓗᒋᑦ ᓄᓇᕗᒻᒥ ᐃᒥᓕᕆᔨᒃᑯᑦ ᑲᑎᒪᔨᖏᑦ ᑐᒃᓯᕐᑑᑎᒃᑯᑦ ᓄᑖᒥᒃ ᐃᒪᐃᑦᑐᒥᒃ "A" ᐃᒥᓕᕆᔾᔪᑎᒃᓴᒥᒃ ᓚᐃᓴᒥᒃ.
	ᐃᓄᐃᑦ ᑭᒃᑐᐃᓐᓇᐃᑦ/ᐃᓚᐅᔪᓪᓗ	ᐅᒃᑑᕙ 11, 2016	ᐅᖃᐅᓯᒃᓴᑦ ᐱᔭᐅᔪᔪᑦ ᑎᑎᕋᓇᐊᕐᖓᖅᓯᒪᔭᓂᒃ ᐋᑑᑕᐅᔪᒪᓯᒪᔪᑦ ᖃᒥᕐᖁᒍᑎᑦ ᓄᓇᕗᒻᒥ ᐊᕙᑎᓕᓃᑦ ᑲᑎᒪᔨᖏᑦᑕ ᖃᒥᖅᑯᔭᖏᑦ ᐱᓕᕆᐊᒃᓵᖑᔪᑦ	ᐅᖃᐅᓯᒃᓴᑦ ᐱᔭᐅᔪᔪᑦ ᐅᑯᓇᖓᑦ: ᑭᕙᓪᓕᖅ ᐃᓄᐃᑦ ᑲᑐᔾᔨᖃᑎᒌᓐᓂᒃ, ᓄᓇᕗᑦ ᒐᕙᒪᒃᑯᖓᓂᒃ, ᐊᕙᑎᓕᕆᔨᒃᑯᑦ ᓄᓇᕗᑦ ᒐᕙᒪᒃᑯᖏᖓᓂᒃ, ᐊᕙᑎᓕᕆᔨᒃᑯᖓᓂᒃ ᐊᒻᒪᓗ ᓯᓚᐅᑉ ᐊᓯᔾᔨᐸᓪᓕᐊᓂᖓᓂᒃ ᑲᓇᑕᒥ, ᐃᖃᓗᓕᕆᔨᒃᑯᖓᓂᒃ ᐊᒻᒪᓗ ᐃᒪᕐᒥᐅᑕᓕᕆᔨᒃᑯᖓᓂᒃ, ᓄᓇᖃᖅᑳᖅᓯᒪᔪᓕᕆᔨᒃᑯᖓᓂᒃ, ᓄᓇᒥᐅᑕᓕᕆᔨᒃᑯᖓᓂᒃ ᐊᒻᒪᓗ ᐃᖏᕋᔪᓕᕆᔨᒃᑯᖓᓂᒃ ᑲᓇᑕᒥ.

ᑎᑎᕋᖅᓯᒪᔪᑦ 2: ᐋᑐᑕᐅᖃᑦᑕᔪᔪᑦ ᑕᐃᑦᓱᒪᓂ

ᕿᒥᕐᕈᔭᑦ ᐱᕙᓪᓕᐊᓂᖃᑦᑎ ᓪᓗᒥᑦ	ᐃᓚᔪᑦ	ᐋᑐᑎᔪᒃᓴᐃᑦ ᖃᖓᒃᑯᑦ	ᐱᕙᓪᓕᓂᖏᑦ	ᑎᑎᖅᑦ[a]
	Agnico Eagle-ᑯᑦ	ᐅᒃᑑᕙ 15, 2016	ᓇᓗᓇᐃᖅᑕᑦ ᐅᑯᓄᖓ ᓄᓇᕗᑦᒥ ᐃᒥᓕᕆᔾᑦ ᑲᑎᒪᔨᖏᓐᓄᑦ ᑐᒃᓯᖅᑑᑎᑦ ᖃᓄᖅᑑᕈᑕᐅᒐᔭᕐᑐᑦ ᓄᑖᑦ ᐃᒪᐃᑦᑐᖅ “A” ᐃᒥᓕᕆᔾᔪᑎᒃᓴᑦ ᓚᐃᓴ.	
	ᓄᓇᕗᑦᒥ ᐊᕙᑎᓕᕆᔨᒃᑯᑦ ᑲᑎᒪᔨᖏᑦ	ᐆᒃᑑᕙ 17 - ᐆᒃᑑᕙ 27, 2016	ᑭᒃᑯᐃᓐᓇᐃᑦ ᐃᓄᐃᑦ ᐋᑎᒍᒪᓯᒪᔭᖏᑦ ᑲᑎᒪᔾᔪᑎᒃᓴᑦ	ᑲᑎᒪᔪᔪᑦ ᑭᕙᓪᓕᐅᑉ ᓄᓇᓕᖁᑎᖏᓐᓂ ᐃᒡᓗᓕᓖᕐᔪᖏᒥ, ᓴᓪᓕᓂ, ᓇᐅᔮᓂ, ᑲᖏᕐᓱᕐᓂᒥ, ᑎᑭᕋᖅᔪᐊᕐᒥ, ᐊᖅᕕᐊᓂ, ᖃᒪᓂᖅᑐᐊᒥᓗ.
	ᐃᓄᓕᒫᑦ ᐊᒻᒪᓗ ᐃᓚᐅᔪᑦ	ᓅᕙᐃᕙ 3, 2016	ᐅᖃᐅᓯᒃᓴᑦ ᐱᔭᐅᔪᔪᑦ ᐱᔭᕇᕐᓯᐊᕐᓯᒪᔪᓂᒃ ᐊᒻᒪᓗ ᖃᐅᔨᓴᖅᑕᐅᔪᔪᑦ ᑐᒃᓯᖅᑑᑎᒃᑯᑦ	ᐅᖃᐅᓯᒃᓴᑦ ᐱᔭᐅᔪᔪᑦ ᐅᑯᓇᖓᑦ: ᐊᕙᑎᓕᕆᔨᒃᑯᑦ ᓄᓇᕗᑦ ᒪᕙᒪᒃᑯᖏᓐᓂᒃ, ᐊᒻᒪᓗ ᓯᓚᐅᑉ ᐊᓯᔾᔨᕚᓪᓕᐊᓂᖓᓂᒃ ᑲᓇᑕᒥ, ᐃᖃᓗᓕᕆᔨᒃᑯᓐᓂᒃ ᐊᒻᒪᓗ ᐃᒪᕐᒥᐅᑕᓕᕆᔨᒃᑯᓐᓂᒃ ᐊᒻᒪᓗ ᓄᓇᖃᖅᑳᖅᓯᒪᔪᓕᕆᔨᒃᑯᓐᓂᒃ.
	ᓄᓇᕗᑦᒥ ᐃᒥᓕᕆᔨᑦ ᑲᑎᒪᔨᖏᑦ	ᓅᕙᐃᕙ 7, 2016	ᑐᒃᓯᕐᑦ ᓇᒻᒥᓂᓕᖕᓄᑦ ᑭᐅᔾᔪᑎᑦ ᐃᓚᐅᔪᑦ ᐅᖃᐅᓯᒃᓴᖏᑦ ᐱᔾᔪᑎᓖᑦ ᐱᔭᕇᕐᓯᐊᕈᑎᓂᒃ ᐃᒥᓕᕆᔾᔪᑎᒃᓴᖅ ᓚᐃᓴᒧᑦ ᑐᒃᓯᖅᑑᑦ	
	ᓄᓇᕗᑦᒥ ᐊᕙᑎᓕᕆᔨᒃᑯᑦ ᑲᑎᒪᔨᖏᑦ	ᓅᕙᐃᕙ 10, 2016	*ᑭᖑᓪᓕᖅᐹᑦ ᐋᑐᑕᐅᔪᒪᓯᒪᔪᑦ ᑲᔪᓯᑎᑕᖅ*	ᑎᑎᖃᑎᒍᑦ ᐅᖃᑦᑐᖃᓚᐅᕐᒥᔪᖅ ᐅᕙᓂ ᔪᓚᐃ 6, 2016-ᒥ ᑐᓂᔭᐅᔪᔪᑦ ᐱᔪᑦ Agnico Eagle-ᑯᑦ ᓈᒻᒪᒋᔭᖏᑦ ᐅᕙᑖᓂᑦᑐᑦ ᐋᑐᖅᑕᐅᒐᔭᕐᓂᖏᑦ ᑐᑭᓕᐅᖅᓯᒪᔭᑦ ᐋᑕᐅᔭᕆᐊᓖᑦ ᐅᑯᑎᒎᓇ s. 12.5.2 ᓄᓇᕗᑦᒥ ᐊᖏᕈᑎᑎᒍᑦ.
2. ᐱᓕᕆᐊᒃᓴᓕᕆᔾᔪᑎᑦ ᕿᒥᕐᕈᔭᑦ ᐊᕙᑖᓂᑦᑐᑦ ᐋᒃᑐᖅᑕᐅᔪᑦ ᑐᑭᖏᐃᑦ ᐊᒻᒪᓗ ᐃᒥᓕᕆᔾᔪᑎᑦ ᓚᐃᓴᓂᒃ ᑐᒃᓯᖅᑑᑎᑦ	ᓄᓇᕗᑦᒥ ᐊᕙᑎᓕᕆᔨᒃᑯᑦ ᑲᑎᒪᔨᖏᑦ ᐊᒻᒪᓗ ᓄᓇᕗᑦᒥ ᐃᒥᓕᕆᔨᒃᑯᑦ ᑲᑎᒪᔨᖏᑦ	ᓅᕙᐃᕙ 25, 2016	ᐱᒋᐊᕐᑐᑦ ᓄᓇᕗᑦᒥ ᐊᕙᑎᓕᕆᔨᒃᑯᑦ ᑲᑎᒪᔨᖏᑦᑕ ᐱᓕᕆᐊᒃᓴᓕᕆᔾᔪᑎᖏᓐᓂᒃ ᕿᒥᕐᕈᒍᑎᑦ ᐋᑐᑕᐅᑎᓪᓗᒋᑦ ᐊᒻᒪᓗ ᖃᓄᐃᑦᑑᓂᖏᑦ ᐊᐅᓚᑕᑦ	ᑎᑎᖃᑦ ᐃᓚᖃᔪᔪᑦ ᐋᕿᒃᓯᒪᔭᓂᒃ ᓄᓇᖑᐊᓂᒃ ᑕᑯᒃᓴᑦ ᖃᓄᐃᑦᑐᑦ ᐊᑐᖅᑕᐅᕙᒃᑐᑦ ᐊᐅᓚᑦᓯᒍᑎᓅᖓᔪᑦ ᐅᕗᖓᖓᔪᑦ ᕿᓚᓗᑲᐅᑉ ᓴᕿᐊᖑᐊᖓᓂ ᐃᑎᖅᓴᓕᐊᒃᓴᖅ ᐱᓕᕆᐊᖑᓗᓂ. ᑎᑎᖃᑎᒍᑦ ᐃᓚᒋᔭᐅᓚᐅᕐᒥᔪᑦ ᐃᖃᐃᑎᑦᓯᒍᑏᑦ ᓇᖏᓂᖏᑦ ᖃᐅᔨᒪᒋᐊᓕᖏᑦ ᐱᔾᔪᑎᓕᖕᓂᒃ ᖃᖓ ᑎᑭᐅᑎᕚᐅᕐᖅᑐᑦ ᑭᖑᕝᕙᒌᖏᑦᑐᖅ ᑭᐅᔾᔪᑎᖏᑦ ᑭᐅᔭᐅᒥᐊᓖᑦ ᐱᔭᕇᖅᓯᒪᕕᐊᖃᕐᒪᑕ ᑐᒃᓯᖅᑑᑎᑦ. ᓄᓇᕗᑦᒥ ᐊᕙᑎᓕᕆᔨᒃᑯᑦ ᑲᑎᒪᔨᖏᑦᑕ ᐱᓕᕆᐊᒃᓴᓕᕆᔾᔪᑎᓂᒃ ᕿᒥᕐᕈᓚᕿᒪᑕ ᐱᕕᒃᓴᖃᕐᒪᑕ ᐃᓚᒋᓕᐅᔾᔭᐅᓯᒪᔪᓂᒃ ᐅᐸᓗᐃᑦ 30 ᑐᓴᖅᑕᐅᓛᕆᒪᔪᑦ ᐋᑎᑎᓪᓗᒋᑦ ᑐᒃᓯᕋᐅᓇᐃᑦ ᖃᖓᒃᑯᑦ.
	ᓄᓇᕗᑦᒥ ᐊᕙᑎᓕᕆᔨᒃᑯᑦ ᑲᑎᒪᔨᖏᑦ	ᑎᓯᐱᕆ 7, 2016	ᑭᒃᑯᐃᓐᓇᐃᑦ ᐃᓄᐃᑦ ᐋᑎᒍᒪᓯᒪᔭᖏᑦ ᑲᑎᒪᓂᖅ ᑐᓴᒃᑲᑦ ᓇᐃᓈᖅᓯᒪᔪᑦ ᓴᕿᖅᑕᑦ	ᑐᓴᒃᑲᑦ ᓇᐃᓈᖅᓯᒪᔪᑦ ᓄᓇᓕᖕᓂ ᐋᑐᑕᐅᓛᕆᒪᔪᑦ ᑲᑎᒪᑎᑦᓯᒍᑎᒃᑲᑦ.

ᑎᑎᕋᖅᓯᒪᔫᑦ 2: ᐊᑑᑕᐅᖃᑦᑕᔫᑦ ᑕᐃᑦᓯᒪᓂ

ᑭᒥᑦᕈᔾᑦ ᐱᕙᓪᓕᐊᓂᖃᑦᑎ ᓪᓗᒋᑦ	ᐃᓚᔫᑦ	ᐊᑑᑎᔫᓯᐃᑦ ᖃᖓᒃᑯᑦ	ᐱᕙᓪᓕᓂᖏᑦ	ᑎᑎᖃᑦᓇ
	Agnico Eagle-ᑯᑦ	ᓅᕓᕆ 7, 2016 & ᔭᓄᐊᕆ 25, 2017	ᑭᐅᔾᔪᑎᑦ ᐱᔭᕇᑦᓯᐊᕈᑏᑦ ᐊᑑᑕᐅᒋᐊᖓᖅᓯᒪᔫᑦ ᑭᒥᑦᕈᒍᑎᑦ ᑐᓂᔾᑦ ᓄᓇᕗᑦᒥ ᐃᒥᓕᕆᔨᒃᑯᑦ ᑲᑎᒪᔨᖏᓐᓄᑦ	
	ᐃᓄᓕᒫᑦ ᐊᒻᒪᓗ ᐃᓚᐅᔫᑦ	ᓅᕓᕆ 22, 2016	ᑐᓂᔭᐅᔫᑦ ᑐᓴᒃᓴᑦ ᑐᒃᓯᕌᑦ ᐃᓚᐅᔪᓄᑦ	ᑐᓴᒃᓴᑦ ᑐᒃᓯᕌᑦ ᐱᔭᐅᔫᑦ ᐅᑯᓇᖕᒪᑦ: ᑭᕙᓪᓕᖅ ᐃᓄᐃᑦ ᑲᑐᔾᔨᖃᑎᒌᓂᒃ, ᓄᓇᕗᑦ ᒪᕙᒃᑯᓂᒃ, ᐃᒪᕐᒥᐅᑕᓕᕆᔨᒃᑯᓐᒃ, ᐊᕙᑎᓕᕆᔨᒃᑯᓕᓂᒃ ᓯᓚᐅᑉ ᐊᐲᔾᔨᐸᓪᓕᐊᓂᖓᓂᒃ ᑲᓇᑕᒥ, ᐋᓂᐊᖃᓇᖏᑦᑐᓕᕆᔨᒃᑯᑦ ᑲᓇᑕᒥ, ᐃᓄᓕᕆᔨᑐᖃᒃᑯᑦ, ᓄᓇᒥᐅᑐᓕᕆᔨᒃᑯᑦ ᐊᒻᒪᓗ ᐃᖏᕐᕋᔪᓕᕆᔨᒃᑯᑦ ᑲᓇᑕᒥ.	
	ᓄᓇᕗᑦᒥ ᐊᕙᑎᓕᕆᔨᒃᑯᑦ ᑲᑎᒪᔨᖏᑦ	ᓅᕓᕆ 23, 2016	ᑐᓴᒃᓴᑦ ᑐᒃᓯᕌᑦ ᑐᓂᐅᖃᖅᑕᑦ ᐱᕆᐊᓕᖕᓄᑦ ᐃᓚᐅᔪᓄᑦ	ᑐᓴᑦᓴᑦ ᑐᒃᓯᕌᑦ: ᐃᓚᒋᓕᐅᑎᔪᑦ ᑐᓴᒃᓴᓄᑦ ᐱᔪᑦ ᓇᖏᓂᓕᖕᓂᒃ.	
	Agnico Eagle-ᑯᑦ	ᔭᓄᐊᕆ 20, 2017	ᑭᐅᔾᔪᑎᑦ ᐅᑯᓄᖓ ᑐᓴᒃᓴᑦ ᑐᒃᓯᕌᖑᓯᒪᔫᑦ ᑐᓂᔭᐅᔫᑦ ᓄᓇᕗᑦᒥ ᐊᕙᑎᓕᕆᔨᒃᑯᑦ ᑲᑎᒪᔨᖏᓐᓄᑦ	
	ᓄᓇᕗᑦᒥ ᐊᕙᑎᓕᕆᔨᒃᑯᑦ ᑲᑎᒪᔨᖏᑦ ᐊᒻᒪᓗ ᓄᓇᕗᑦᒥ ᐃᒥᓕᕆᔨᒃᑯᑦ ᑲᑎᒪᔨᖏᑦ	ᔭᓄᐊᕆ 27, 2017	ᓄᓇᕗᑦᒥ ᐊᕙᑎᓕᕆᔨᒃᑯᑦ ᑲᑎᒪᔩᑦ ᐱᒋᐊᕐᑐᖅ ᐅᐸᒍᐃᑦ 60 ᐱᓕᕆᐊᒃᓴᔭᓕᕆᔾᔪᑎᓂᒃ ᑭᒥᑦᕈᒍᑎᑦ ᐊᑑᑕᐅᒋᐊᓖᑦ ᓄᓇᕗᑦᒥ ᐃᒥᓕᕆᔨᒃᑯᑦ ᑲᑎᒪᔨᖏᑦ ᑐᓴᖅᑎᑦᓯᔪᑦ ᑐᒃᓯᖅᑑᑎᑦ ᐊᒻᒪᓗ ᐱᒋᐊᔪᔪᓂᒃ ᐅᐸᒍᐃᑦ 60 ᐱᓕᕆᐊᒃᓴᓕᕆᔾᔪᑎᓂᒃ ᑭᒥᑦᕈᒍᑎᑦ ᐊᑑᑕᐅᓚᖅᑐᑦ	ᐱᓕᕆᐊᒃᓴᓕᕆᔾᔪᑎᑦ ᑭᒥᑦᕈᔾᑦ ᐅᖃᐅᓯᒃᓴᑦ ᑐᒃᓯᕌᑦᑕᐅᔪᔪᑦ ᐃᓚᐅᔪᓂᒃ ᐱᓕᕆᐊᒃᓴᖅ ᑐᒃᓯᕌᒥᒃ ᐊᒻᒪᓗ ᐃᒥᓕᕆᔾᔪᑎᒃᓴᓂᒃ ᓚᐃᓴᓂᒃ ᑐᒃᓯᖅᑑᑎᑦ. ᐃᓚᒋᔭᐅᓪᓗᑎᒃ, ᑎᑎᖃᑦ ᐃᓚᖃᖅᓱᑎᒃ ᐊᑑᑕᐅᓚᖅᑐᑦ ᐋᖅᑭᒃᓯᒪᒍᑎᖏᑦ ᓯᕗᕐᖓᒍᑦ ᐱᓕᕆᐊᒃᓴᓕᕆᔾᔪᑎᓂᒃ ᑲᑎᒪᔾᔪᑎᖃᓕᖅᐸᑕ., ᓯᕗᓃᑦ ᑲᑎᒪᑎᑦᓯᒍᑏᑦ ᐃᓄᓕᒫᑦ ᑐᓵᑎᓪᓗᒋᑦ ᐊᒻᒪᓗ ᓄᓇᓕᖕᓂᒃ ᐃᓄᐃᑦ ᑮᓇᖅᑐᖅᑐᑦ ᑲᑎᒪᖃᑕᐅᑎᓪᓗᒋᑦ. ᑎᑎᖃᑦ ᓱᓕ ᐃᓚᓃᑦ ᓄᓇᕗᑦᒥ ᐃᒥᓕᕆᔨᒃᑯᑦ ᑲᑎᒪᔨᖏᓐᓂᒃ ᑐᓴᒃᓴᑦ ᐱᔾᔪᑏᑦ ᑐᒃᓯᖅᑑᑎᓂᒃ ᒪᓕᒃᑐᑦ s. 55(1) ᐅᑯᓂᖓ ᓄᓇᕗᑦ ᐃᒥᑦᑯᑎᖏᑦ ᐊᒻᒪᓗ ᓄᓇᕗᑦᒥ ᓄᓇᐅᑉ ᖁᖓᒍᑦ ᐊᑑᑕᐅᑎᒍᓇᖅᑕᖏᑦ ᐱᑦᑯᔭᖅᑎᒍᑦ, ᐅᖃᐅᔾᔨᒋᐊᑦᑐᑦ ᐃᓚᐅᔪᓂᒃ ᑲᑕᒍᑕᐅᑐᐃᓐᓇᕆᐊᓖᑦ ᓇᓗᓇᐃᖅᑕᐅᓗᑎᒃ ᐱᔾᔪᑕᐅᔫᑦ ᐃᒥᑦᒎᖓᔫᑦ ᐊᑐᕈᑎᑦ ᐅᑎᖅᑎᑦᓯᒍᑎᒃᓴᑦ ᓄᓇᕗᑦᒥ ᐃᒥᓕᕆᔨᒃᑯᑦ ᑲᑎᒪᔨᖏᓐᓄᑦ ᒪᓕᒃᑐᑦ ᐅᑯᑎᒎᓇ s. 59 ᐊᒻᒪᓗ s. 60(2) ᓄᓇᕗᑦ ᐃᒥᑦᑯᑎᖏᑦ ᐊᒻᒪᓗ ᓄᓇᕗᑦᒥ ᓄᓇᐅᑉ ᖁᖓᒎᑦ ᐊᑑᑕᐅᒍᓇᖅᑐᑦ ᐱᑦᑯᔭᖅᑎᒍᑦ.[11]

[11] ᐃᓚᖓᓂ 59: ᐱᔾᔪᑕᐅᔪᓂ ᑐᑭᓯᑎᑦᓯᒍᑏᑦ ᖃᓄᐃᑦᑑᖓᒫᖓᑕ ᑎᑎᕋᖅᓯᒪᔪᓂ 58(b), ᑐᒃᓯᕋᖅᑐᖅ ᐅᑎᖅᑎᑦᓯᕕᖃᕆᐊᖃᕐᓂᑦᑐᖅ ᑭᓇᑐᐃᓐᓇᕐᒥᒃ ᒪᓕᒃᑐᓂᒃ ᐅᑎᒎᓇ s. 58 ᑭᐅᔪᖃᓚᐅᕐᓂᕐᐸᑦ ᑐᓴᒃᓴᖅᑎᒍᑦ ᑐᒃᓯᖅᑑᑎᒃᑯᑦ ᒪᓕᒃᑐᓂᒃ ᐅᕝᕙ ᐃᓗᐊᒎᖓᔫᑦ ᐃᓚᖓᓂ 55(1) ᐱᕕᒃᓴᑦ ᐊᑑᑕᐅᑎᓪᓗᒋᑦ ᐅᖃᐅᓯᐅᓯᒪᔪᖅ ᑮᓗᖅᑐᕈᑎᑦ ᓄᓇᕗᑦᒥ ᐃᒥᓕᕆᔩᑦ ᑲᑎᒪᔨᖏᓐᓄᑦ. ᐃᓚᖓᓂ 60(2) ᐃᓗᐊᓃᑦᑐᑦ ᐃᓚᖓᓂ (I) ᐊᑐᑎᓚᖓᖏᑦᑐᑦ ᑭᓇᒎᖓᔪᓄᑦ ᐅᖃᐅᓯᐅᓚᐅᕐᑐᒍᑦ ᐃᓚᖓᓂ ᐃᓗᐊᓃᑦᑐᑦ ᑭᐅᓚᐅᖏᑦᑐᒍᑦ ᑐᓴᒃᓴᓂᒃ ᑐᒃᓯᖅᑑᑎᒃᑯᑦ ᓴᑭᐅᒪᔫᑦ ᐅᕝᕙ ᐃᓚᒍᑕᖓᓃᑦᑐᑦ ᐃᓗᐊᓂ 55(1) ᐱᕕᒃᓴᖃᑎᑕᐅᓚᐅᕐᑐᓗᐊᖅ ᑐᓴᖅᑎᑦᓯᒍᑎᒃᑯᑦ ᑮᓗᖅᑐᕈᑎᒍᑦ ᓄᓇᕗᑦᒥ ᐃᒥᓕᕆᔨᒃᑯᑦ.

ᑎᑎᕋᖅᓯᒪᔪᑦ 2: ᐋᑐᐊᑲᑦᑕᔪᑦ ᑕᐃᑦᓱᒪᓂ

ᕿᒥᕐᕈᔨᑦ ᐱᕙᓪᓕᐊᓂᖃᑦᑎ ᓪᓗᒋᑦ	ᐃᓚᔪᑦ	ᐋᑐᑎᔪᒃᓴᐃᑦ ᖃᖓᒃᑯᑦ	ᐱᕙᓪᓕᓂᖏᑦ	ᑎᑎᖃᑦᓇ
	ᓄᓇᕗᑦᒥ ᐊᕙᑎᓕᕆᔨᒃᑯᑦ ᑲᑎᒪᔨᖏᑦ ᐊᒻᒪᓗ ᓄᓇᕗᑦᒥ ᐃᒥᓕᕆᔨᒃᑯᑦ ᑲᑎᒪᔨᖏᑦ	ᒫᑦᓯ 13, 2017	ᑐᓂᐅᖃᖅᑕᑦ ᑎᑎᕋᕆᐊᖓᖅᓯᒪᔪᑦ ᑲᒪᔾᔪᑎᒃᓯᑦ ᐊᒻᒪᓗ ᑐᒃᓯᕚᑦ ᐅᖃᐅᓯᒃᓯᑦ	ᑎᑎᖃᑦ ᐊᑐᐃᓐᓇᐅᑎᑦᓯᕘᑦ ᑐᓴᒃᓴᓂᒃ ᐱᓕᕆᐊᒃᓴᓕᕆᔾᔪᑎᓂᒃ ᑲᑎᒪᒍᑎᑦ ᐊᒻᒪᓗ ᓯᕗᓪᓖᑦ ᐃᓄᓕᒫᑦ ᑐᓵᑎᓪᓗᒋᑦ ᑲᑎᒪᔪᓂᒃ ᐱᑦᑯᔭᑦᑎᒍᑦ.
	ᑭᒃᑯᐃᓐᓇᐃᑦ ᐃᓄᐃᑦ ᐊᒻᒪᓗ ᐃᓚᐅᔪᑦ	ᒫᑦᓯ 28, 2017	ᐱᓕᕆᐊᒃᓴᔭᓕᕆᔾᔪᑎᓂᒃ ᕿᒥᕐᕈᔪᑦ ᐅᖃᐅᓯᒃᓴᑦ ᐅᑯᓄᖕᖓᖕᖓᔪᑦ ᐊᕙᑖᓃᑦᑐᑦ ᐊᒃᑐᖅᑕᐅᔪᑦ ᑐᑭᖏᑦ ᑐᓂᔭᐅᔪᔪᑦ ᓄᓇᕗᑦᒥ ᐊᕙᑎᓕᕆᔨᒃᑯᑦ ᑲᑎᒪᔨᖏᓐᓄᑦ ᐱᓕᕆᐊᒃᓴᔭᓕᕆᔾᔪᑎᑦ ᕿᒥᕐᕈᔨᑦ ᐅᖃᐅᓯᒃᓴᑦ ᐱᔾᔪᑎᓖᑦ ᑐᒃᓯᕐᑰᑎᓂᒃ ᑐᓂᔭᐅᓯᒪᔪᓂᒃ ᓄᓇᕗᑦᒥ ᐃᒥᓕᕆᔨᒃᑯᑦ ᑲᑎᒪᔨᖏᓐᓄᑦ	ᐅᖃᐅᓯᒃᓴᑦ ᐱᔭᐅᔪᔪᑦ ᐅᑯᓇᖓᑦ: ᑭᕙᓪᓕᖅ ᐃᓄᐃᑦ ᑲᑐᔾᔨᖃᑎᒌᖕᒋᓐᓂᒃ, ᓄᓇᕗᑦ ᒐᕙᒪᒃᑯᖓᓂᒃ, ᐊᕙᑎᓕᕆᔨᒃᑯᖓᓂᒃ ᓯᓚᐅᑉ ᐊᓯᔾᔨᕈᓕᐊᓂᖓᓂᒃ ᑲᓇᑕᒥ, ᐃᒪᕐᒥᐅᑕᓕᕆᔨᒃᑯᑦ, ᐃᓄᓕᕆᔨᑐᖃᒃᑯᓪᓗ.
	ᓄᓇᕗᑦᒥ ᐊᕙᑎᓕᕆᔨᒃᑯᑦ ᑲᑎᒪᔨᖏᑦ ᐊᒻᒪᓗ ᓄᓇᕗᑦᒥ ᐃᒥᓕᕆᔨᒃᑯᑦ ᑲᑎᒪᔨᖏᑦ	ᒫᑦᓯ 30, 2017	ᐱᓕᕆᐊᒃᓴᓕᕆᔾᔪᑎᑦ ᐅᖃᐅᓯᒃᓴᑦ ᑐᓂᔭᐅᔪᔪᑦ ᓇᖏᓂᓕᖕᓄᑦ	
	Agnico Eagle-ᑯᑦ	ᐋᐳᕈ 7, 2017 - ᐋᐳᕈ 25, 2017	ᑭᐅᔾᔪᑎᑦ ᐱᓕᕆᐊᒃᓯᓕᕆᔾᔪᑎᓅᖓᔪᓂᒃ ᕿᒥᕐᕈᑎᓪᓗᒋᑦ ᐅᖃᐅᓯᒃᓴᑦ ᑐᓂᔭᐅᔪᔪᑦ ᓄᓇᕗᑦᒥ ᐊᕙᑎᓕᕆᔨᒃᑯᑦ ᑲᑎᒪᔨᖏᓐᓄᑦ ᐊᒻᒪᓗ ᓄᓇᕗᑦᒥ ᐃᒥᓕᕆᔨᒃᑯᑦ ᑲᑎᒪᔨᖏᓐᓄᑦ	
	ᑲᓇᑕᒥ ᐅᑭᐅᖅᑕᖅᑐᒥ ᐱᕙᓪᓕᐊᔪᓕᕆᔨᒃᑯᑦ ᐱᒃᑯᔨᔩᑦ (CanNor-ᑯᑦ)	ᐋᐳᕈ 10, 2017	ᐊᑐᐃᓐᓇᐅᑎᑕᐅᔪᑦ ᓇᓗᓇᐃᖅᓯᒍᑏᑦ ᑲᓇᑕᐅᑉ ᒐᕙᒪᒃᑯᖏᓐᓂᒃ ᐱᒃᑯᔨᔩᑦ ᐃᓚᐅᕐᑯᔭᐅᔪᑦ ᐱᓕᕆᐊᒃᓴᔭᓕᕆᔾᔪᑎᓂᒃ ᑲᑎᒪᔪᖃᑎᓪᓗᒍ ᐊᒻᒪᓗ ᓯᕗᓪᓕᖅᓯᐅᑏᑦ ᐃᓄᓕᒫᑦ ᑐᓵᑎᓪᓗᒋᑦ ᑲᑎᒪᔪᓂᒃ	ᓇᓗᓇᐃᖅᑕᑦ ᐃᓚᐅᔪᑦ: ᑕᕆᐅᕐᒥᐅᑕᓕᕆᔨᒃᑯᑦ, ᐊᕙᑎᓕᕆᔨᒃᑯᑦ ᓯᓚᐅᑉ ᐊᓯᔾᔨᕈᓕᐊᓂᖓᓂᒃ, ᐃᓄᓕᕆᔨᑐᖃᒃᑯᑦ, ᓄᓇᒥᐅᑕᓕᕆᔨᒃᑯᑦ, ᐃᖃᖅᑐᐃᕕᓕᕆᔨᒃᑯᓪᓗ

ᑎᑎᕋᖅᓯᒪᔪᑦ 2: ᐋᑐᑕᐅᖃᑦᑕᔪᔪᑦ ᑕᐃᑦᓱᒪᓂ

ᕿᒥᕐᕈᔭᑦ ᐱᕚᓪᓕᐊᓂᖃᑦᑎ ᓪᓗᒋᑦ	ᐃᓚᔪᑦ	ᐋᑐᑎᔪᒃᓴᐃᑦ ᖃᖓᒃᑯᑦ	ᐱᕚᓪᓕᓂᖏᑦ	ᑎᑎᖃᓐ
	ᐃᒫᓄᓕᒫᑦ ᐊᒻᒪᓗ ᐃᓚᐅᔪᑦ	ᐋᐳᕈ 21 - 25, 2017	ᐅᓂᒃᑳᔪᑦ ᐊᑐᐃᓐᓇᐅᑎᑦᓯᔪᒻᒪᑕ ᑲᑐᔾᔨᓪᓗᑎᒃ ᓄᓇᕗᑦᒥ ᐊᕙᑎᓕᕆᔩᑦ ᑲᑎᒪᔨᖏᑦ ᐊᒻᒪᓗ ᓄᓇᕗᑦᒥ ᐃᒥᓕᕆᔩᑦ ᑲᑎᒪᔨᖏᑦ ᐱᓕᕆᐊᒃᓵᓕᕆᔾᔪᑎᓂᒃ ᑲᑎᒪᔾᔪᑎᖃᑦᑎᓪᓗᒋᑦ ᐊᒻᒪᓗ ᓯᕗᓪᓕᖅᐹᑦ ᐃᓄᓕᒫᑦ ᑐᓴᕐᑎᓪᓗᒋᑦ ᑲᑎᒪᔪᓂᒃ	
	ᓄᓇᕗᑦᒥ ᐊᕙᑎᓕᕆᔩᒃᑯᑦ ᑲᑎᒪᔨᖏᑦ ᐊᒻᒪᓗ ᓄᓇᕗᑦᒥ ᐃᒥᓕᕆᔩᒃᑯᑦ ᑲᑎᒪᔨᖏᑦ	ᐋᐳᕈ 24, 2017	ᐊᑐᐃᓐᓇᕈᖅᑕᐅᔪᑦ ᑭᖑᓪᓕᖅᐹᑦ ᑲᑎᒪᔾᔪᑎᒃᓴᑦ	
	ᓄᓇᕗᑦᒥ ᐊᕙᑎᓕᕆᔩᒃᑯᑦ ᑲᑎᒪᔨᖏᑦ ᐊᒻᒪᓗ ᓄᓇᕗᑦᒥ ᐃᒥᓕᕆᔩᑦ ᑲᑎᒪᔨᖏᑦ	ᐋᐳᕈ 27, 2017	ᓄᓇᓕᖕᓂ ᖃᐅᔨᒪᒍᑎᒃᓴᓂᒃ ᑐᓴᒐᒃᓴᓂᒃ ᐅᓐᓄᒃᑯᑦ ᑲᑎᒪᔪᑦ	
3. ᑲᑐᔾᔨᔪᑦ ᐱᓕᕆᐊᒃᓴᓕᕆᔾᔪᑎᓂᒃ ᑲᑎᒪᔾᔪᑎᓖᑦ	ᓄᓇᕗᑦᒥ ᐊᕙᑎᓕᕆᔩᒃᑯᑦ ᑲᑎᒪᔨᖏᑦ ᐊᒻᒪᓗ ᓄᓇᕗᑦᒥ ᐃᒥᓕᕆᔩᑦ ᑲᑎᒪᔨᖏᑦ	ᐋᐳᕈ 28 - 29, 2017	ᐱᓕᕆᐊᒃᓴᓕᕆᔾᔪᑎᓂᒃ ᑲᑎᒪᔾᔪᑎᖃᔪᔪᑦ ᖃᒪᓂᖅᑐᐊᒥ	ᐃᓚᐅᖃᑕᐅᔪᔪᑦ ᑲᑎᒪᔪᓄᑦ ᐅᑯᐊ: ᓄᓇᕗᑦ ᑐᙵᕕᒃᑯᑦ, ᑭᕙᓪᓕᖅ ᐃᓄᐃᑦ ᑲᑐᔾᔨᖃᑎᒋᖏᑦ, ᓄᓇᕗᑦ ᒐᕙᒪᒃᑯᖏᑦ, ᐊᕙᑎᓕᕆᔨᒃᑯᑦ ᓄᓇᐅᑉ ᐊᓯᔨᐸᓪᓕᐊᓂᖓᓂᒃ, ᑕᕆᐅᕐᒥᐅᑕᓕᕆᔨᒃᑯᑦ, ᓄᓇᒥᐅᑕᓕᕆᔨᒃᑯᑦ, ᐃᖏᕐᕋᔪᓕᕆᔨᒃᑯᑦ, Agnico Eagle-ᑯᓗ.
4. ᑲᑐᔾᔨᔪᑦ ᓯᕗᓪᓕᖅᓯᐅᑎᓂᒃ ᐃᓄᓕᒫᑦ ᓈᓚᒃᑎᓪᓗᒋᑦ ᑲᑎᒪᔪᓂᒃ	ᓄᓇᕗᑦᒥ ᐊᕙᑎᓕᕆᔩᒃᑯᑦ ᑲᑎᒪᔨᖏᑦ ᐊᒻᒪᓗ ᓄᓇᕗᑦᒥ ᐃᒥᓕᕆᔩᒃᑯᑦ ᑲᑎᒪᔨᖏᑦ	ᒪᐃ 1 - 2, 2017	ᑲᑎᒪᔪᔪᑦ ᑭᓴᖑᖅᑐᖅᑐᑦ ᓄᓇᓕᖕᓂᒃ ᐊᒻᒪᓗ ᓯᕗᓪᓕᖅᓯᐅᑎᑦ ᑐᓴᕐᑎᓪᓗᒋᑦ ᐃᓄᓕᒫᑦ ᑲᑎᒪᔪᓂᒃ ᖃᒪᓂᖅᑐᐊᒥ	ᐃᓚᐅᖃᑕᐅᔪᔪᑦ ᑲᑎᒪᔪᓄᑦ ᐅᑯᐊ: ᓄᓇᕗᑦ ᑐᙵᕕᒃᑯᑦ, ᑭᕙᓪᓕᖅ ᐃᓄᐃᑦ ᑲᑐᔾᔨᖃᑎᒋᖏᑦ, ᓄᓇᕗᑦ ᒐᕙᒪᒃᑯᖏᑦ, ᐊᕙᑎᓕᕆᔨᒃᑯᑦ ᓄᓇᐅᑉ ᐊᓯᔨᐸᓪᓕᐊᓂᖓᓂᒃ, ᑕᕆᐅᕐᒥᐅᑕᓕᕆᔨᒃᑯᑦ, ᐃᓄᓕᕆᔨᑐᖃᒃᑯᑦ, ᓄᓇᒥᐅᑕᓕᕆᔨᒃᑯᑦ, ᐃᖏᕐᕋᔪᓕᕆᔨᒃᑯᑦ, Agnico Eagle-ᑯᓗ.

ᑎᑎᕋᖅᓯᒪᔪᑦ 2: ᐊᑑᑕᐅᖃᑦᑕᔪᔪᑦ ᑕᐃᑦᓱᒪᓂ

ᕿᒥᕿᔭᑦ				
ᐱᕙᓪᓕᐊᓂᖃᑦᑎ		ᐊᑑᑎᔪᒃᓴᐃᑦ		
ᓪᓗᒋᑦ	ᐃᓚᔪᑦ	ᖃᖓᒃᑯᑦ	ᐱᕙᓪᓕᓂᖏᑦ	ᑎᑎᖃᑦa

ᑐᓴᒐᒃᓴᑦ: a = ᓇᐃᓈᖅᓯᒪᔪᑦ: ᐊᕙᑎᓕᕆᔨᒃᑯᑦ ᐊᒻᒪᓗ ᓯᓚᐅᑉ ᐊᓯᔾᔨᐸᓪᓕᐊᓂᖓᓂᒃ ᑲᓇᑕᒥ (ECCC), ᐊᕙᑖᓃᑦᑐᑦ ᐊᒃᑐᖅᑕᐅᔪᑦ ᑐᑭᖏᑦ (EIS), ᐃᖃᓗᓕᕆᔨᒃᑯᑦ ᐊᒻᒪᓗ ᑕᕆᐅᕐᒥᐅᑕᓕᕆᔨᒃᑯᑦ ᑲᓇᑕᒥ (DFO), ᓄᓇᕗᑦ ᒐᕙᒪᒃᑯᖏᑦ (GN), ᐋᓐᓂᐊᖃᓐᓇᖏᑦᑐᓕᕆᔨᒃᑯᑦ ᑲᓇᑕᒥ (HC), ᐃᓄᓕᕆᔨᑐᖃᒃᑯᑦ ᑲᓇᑕᒥ (INAC), ᑐᓴᒐᒃᓴᑦ ᑐᒃᓯᕌᑦ (IR), ᑭᕙᓪᓕᖅ ᐃᓄᐃᑦ ᑲᑐᔾᔨᖃᑎᒌᑦ (KIA), ᓄᓇᒥᐅᑕᓕᕆᔨᒃᑯᑦ ᑲᓇᑕᒥ (NRCan), ᑲᓇᑕᒥᐅᓂ ᐅᑭᐅᖅᑕᖅᑐᒥ ᐱᕙᓪᓕᐊᔪᓕᕆᔨᒃᑯᑦ ᐱᒃᑯᔾᔨᔾᔩᑦ (CanNor), ᓄᓇᕗᑦᒥ ᐊᕙᑎᓕᕆᔨᒃᑯᑦ ᑲᑎᒪᔨᖏᑦ (NIRB), ᓄᓇᕗᑦᒥ ᐸᕐᓇᐃᔪᑎᑦ ᐊᒻᒪᓗ ᐱᓕᕆᐊᒃᓴᓂᒃ ᕿᒥᕐᕈᔪᑎᑦ ᐱᖁᔭᑦ (NuPPAA), ᓄᓇᕗᑦ ᑐᙵᕕᒃᑯᑦ ᑎᒥᐊᑦ (NTI), ᓄᓇᕗᑦᒥ ᐃᒥᓕᕆᔨᒃᑯᑦ ᑲᑎᒪᔨᖏᑦ (NWB), ᓄᓇᕗᑦᒥ ᐃᒦᑦ ᐊᒻᒪᓗ ᓄᓇᕗᑦᒥ ᓄᓇᐅᑉ ᖃᓄᐃᑦ ᐊᑑᑕᐅᒍᓐᓇᖅᑐᑦ ᐱᖁᔭᖅᑎᒍᑦ (NWNSRTA), ᓯᕗᓪᓕᖅᓯᐅᑎᑦ ᐃᓄᓕᒫᑦ ᓈᓚᒃᑎᓪᓗᒋᑦ ᑲᑎᒪᔪᓂᒃ (PHC), ᐃᖏᕋᔪᓕᕆᔨᒃᑯᑦ ᑲᓇᑕᒥ (TC).

3.4 ᒪᓕᒃᑕᐅᓗᑎᒃ ᐋᖅᑕᐅᒋᐊᓖᑦ ᑲᑐᔾᔨᓪᓗᑎᒃ ᐱᓕᕆᐊᒃᓴᓕᕆᔾᔪᑎᓂᒃ ᑲᑎᒪᔾᔪᑎᖃᑦᑎᓪᓗᒋᑦ ᐊᒻᒪ ᓯᕗᓪᓕᖅᐹᑦ ᐋᖅᑕᐅᑎᓪᓗᒋᑦ ᓄᓇᓕᖕᓂ ᑲᑎᒪᑎᓪᓗᒋᑦ

ᐋᕿᒃᓯᒪᔭᐅᔪᒪᑕ ᑐᓴᖅᑎᑦᓯᒍᑎᒃᑯᑦ ᑐᒃᓯᖅᑑᑎᑦ ᑐᓂᔭᐅᔪᔪᑦ ᑲᑐᔾᔭᐅᓪᓗᑎᒃ ᑕᒪᒃᑮᓐᓄᑦ ᑲᑎᒪᔩᖕᓄᑦ ᐅᑭᓂ ᔭᓐᓄᐊᕆ 27, 2017, ᓄᓇᕗᑦᒥ ᐊᕙᑎᓕᕆᔨᒃᑯᑦ ᑲᑎᒪᔨᖏᑦ ᐊᒻᒪ ᓄᓇᕗᑦᒥ ᐃᒥᓕᕆᔨᒃᑯᑦ ᑲᑎᒪᔨᖏᑦ ᐸᕐᓇᑕᖏᑦ ᐱᔾᔪᑎᖏᑦ ᐱᓕᕆᐊᒃᓴᓕᕆᔾᔪᑎᓄᖕᖑᔪᓂᒃ ᑲᑎᒪᔾᔪᑎᒃᓴᑦ, ᓄᓇᓕᖕᓂᒃ ᑭᒡᒐᖅᑐᖅᑐᑦ ᐃᓚᐅᑎᓪᓗᒋᑦ ᐊᒻᒪ ᓯᕗᓪᓕᖅᐹᑦ ᐋᖅᑕᐅᑎᓪᓗᒋᑦ ᓄᓇᓕᖕᓂ ᑲᑎᒪᑎᓪᓗᒋᑦ ᐃᒃᓯᕙᐅᑕᖃᓪᓗᑎᒃ ᑕᒪᒃᑮᓐᓂᒃ ᐱᔪᓂᒃ ᑲᑎᒪᔨᓂᒃ. ᐱᓕᕆᐊᒃᓴᓕᕆᔾᔪᑎᓂᒃ ᑲᑎᒪᔾᔪᑎᖃᑦᑎᓪᓗᒋᑦ ᑲᑎᒪᔪᔪᑦ ᐋᐳᕈ 28 ᐊᒻᒪ 29, 2017-ᒥ, ᕿᐃᐊᓐ ᐱᐅᓇ Ryan Barry, ᓄᓇᕗᑦᒥ ᐊᕙᑎᓕᕆᔨᒃᑯᑦ ᑲᑎᒪᔨᖏᑦᑕ ᑐᑭᒧᐊᒃᑎᑦᓯᔨᖑᑦ ᐊᒻᒪ ᑕᐃᕙᑦ Hᓐᓴᑕᐃᓐ David Hohnstein, ᓄᓇᕗᑦᒥ ᐃᒥᓕᕆᔨᒃᑯᑦ ᑲᑎᒪᔨᖏᑦᑕ ᑐᑭᒧᐊᒃᑎᑦᓯᔨᖑᑦ ᐱᓕᕆᔾᔪᑎᓂᒃ ᐱᔨᑦᓯᕋᐅᑎᓂᒃ ᑲᑐᔾᔨᔪᔫᒃ ᐃᒃᓯᕙᐅᑕᐅᓪᓗᑎᒃ ᐱᓕᕆᔾᔪᑎᓅᖑᔪᓂᒃ ᑲᑎᒪᒍᑎᖃᑦᑎᓪᓗᒋᑦ, ᓄᓇᕗᑦᒥ ᐃᒥᓕᕆᔨᒃᑯᑦ ᓯᕗᓪᓕᐅᔪᔪᑦ ᐊᐅᓚᑦᓯᓪᓗᑎᒃ ᐋᖅᑕᐅᑎᓪᓗᒋᑦ ᖃᓄᖅᑑᕈᑎᑦ ᐃᓗᓕᖕᒋᓐᓂᒃ ᐱᓕᕆᐊᒃᓱᒨᖑᔪᑦ ᑐᒃᓯᕋᑦ ᐃᓚᒋᔭᐅᑎᓪᓗᒋᑦ ᐋᖅᑕᐅᒧᒪᓯᒪᔪᓄᑦ ᐃᒥᓕᕆᔾᔪᑎᓄᑦ ᓚᐃᓴᓄᑦ ᑐᒃᓯᖅᑑᑎᒃᑯᑦ (ᑕᑯᓗᒋᑦ [Appendix A](#) ᓇᓕᖃᖏᑦᑕ ᐊᔾᔨᖏᓐᓂᒃ ᐱᓕᕆᐊᒃᓴᓕᕆᔾᔪᑎᓂᒃ ᑲᑎᒪᒍᑎᖃᑦᑎᓪᓗᒋᑦ ᑲᑎᒪᔾᔪᑎᑦ).

ᑲᑎᒪᒍᑕᐅᔪᔪᑦ ᑲᑐᔾᔨᓪᓗᑎᒃ ᐱᓕᕆᐊᒃᓴᓂᒃ ᑲᑎᒪᒍᑎᖃᖅᓱᑎᒃ ᒪᒃᑯᓐᖑᖑᔪᓂᒃ:

- ᕿᒥᕈᓪᓗᑎᒃ ᐱᓕᕆᒍᑕᐅᕙᒃᑐᓂᒃ ᓄᐊᑕᐅᓯᒪᔪᓂᒃ ᖃᐅᔨᒪᔾᔪᑕᐅᔪᓂᒃ ᐊᒻᒪ ᐊᓯᖏᓐᓂᒃ ᖃᓄᐃᑦᑐᓂᒃ ᑐᓂᓯᔪᔪᑦ ᐃᓚᒋᔭᐅᓂᐊᕐᑐᓂᒃ ᒪᑯᐊ ᐊᕙᑖᓃᑦᑐᑦ ᐊᒃᑐᖅᑕᐅᔪᑦ ᐊᒻᒪ ᐃᒥᓕᕆᔾᔪᑎᑦ ᓚᐃᓴᑖᕈᑎᒃᓴᑦ ᑐᒃᓯᖅᑑᑎᑦ, ᐃᓚᒋᔭᐅᓪᓗᑎᒃ ᑭᒃᑯᐃᓐᓇᕐᓂᒃ ᑭᒡᒐᖅᑐᖅᑐᑦ ᐱᓕᕆᕖᖑᒥᓐᓂᒃ ᑲᑎᒪᔾᔪᑕᐅᑎᓪᓗᒋᑦ ᐅᖃᐅᓯᒃᓴᖃᖅᐹᑦ;
- ᐋᑐᑎᓪᓗᑎᒃ ᐱᐅᓯᐅᓰᓂᒃ ᑲᑎᒪᑐᐃᓐᓇᑎᓪᓗᒋᑦ ᐋᔩᑐᑎᖃᔪᔪᑦ ᐊᒻᒪ ᐋᕿᓯᐃᑦᓱᑎᒃ, ᐱᔭᕆᐊᑐᓂᖃᓗᐊᖏᑦᑐᓂᒃ, ᖃᓄᐃᑦᑐᐃᓐᓇᖅ ᐱᓕᕆᐊᒃᓯᔭᓕᕆᔾᔪᑎᓂᒃ ᐱᔾᔪᑎᓖᑦ ᓴᕿᖅᑕᐅᖃᑦᑕᔪᔪᑦ ᐊᑯᖕᖓᓐᓂ ᑲᑎᒪᖃᑕᐅᔪᑦ ᑭᒡᒐᖅᑐᖅᑐᑦ ᐱᓕᕆᕖᖑᒥᓐᓂᒃ ᐊᒻᒪ ᓇᖕᒥᓂᖏᑦ ᐱᓗᐊᕐᑐᒥᒃ ᐅᔾᔨᖅᑑᑕᐅᒋᐊᓕᖕᓂᒃ ᐊᒃᑐᐊᓂᖃᑦᑐᓂᒃ ᐱᔾᔪᑎᓕᖕᓂᒃ ᓯᕗᓪᓕᖅᐹᑦ ᐋᖅᑕᐅᑎᓪᓗᒋᑦ ᐃᓄᓕᒫᑦ ᐃᓚᐅᑎᓪᓗᒋᑦ ᑲᑎᒪᔪᓄᑦ ᐱᔾᔪᑕᐅᔪᔪᑦ, ᐱᔾᔪᑎᓖᑦ ᐋᖅᑕᐅᔭᕇᖅᓯᒪᔪᓂᒃ ᓯᕗᕐᖓᒍᑦ ᒫᓐᓇ ᑲᑎᒪᔾᔪᑎᑦ ᓯᕗᓪᓖᑦ ᑲᑎᒪᒍᑕᐅᑎᓪᓗᒋᑦ ᓈᓚᒋᐊᕐᓯᒪᔪᖃᑦᑎᓪᓗᒍ;
- ᐊᑐᐃᓐᓇᐅᑎᑦᓯᓗᑎᒃ ᐱᕚᒃᓴᖏᓐᓂᒃ ᓇᖕᒥᓂᖏᑦ ᐊᒻᒪ ᑭᒡᒐᖅᑐᖅᑐᑦ ᐱᓕᕆᕖᖑᒥᓐᓂᒃ ᓇᓗᓇᐃᖅᓯᓗᑎᒃ ᑲᑎᒪᔨᓄᑦ ᖃᓄᖅ ᐱᔾᔪᑎᕆᔭᒥᓐᓂᒃ ᐊᒻᒪ ᐃᓱᒫᓗᕆᔭᒥᓐᓂᒃ <u>ᐋᕿᒃᑕᐅᖃᐅᔪᑦ</u>, ᐊᒻᒪ ᐋᔩᑐᑎᖃᖅᓯᑎᒃ ᖃᓄᐃᓐᓇᖅ ᐋᕿᒃᑕᐅᓯᒪᖏᑦᑐᓂᒃ ᐅᕝᕙᓗᑭᐊᖅ ᐋᖅᑕᐅᕙᒃᑐᓂᒃ ᐱᔾᔪᑎᓕᖕᓂᒃ ᐊᕙᑖᓃᑦᑐᑦ ᐊᒃᑐᖅᑕᐅᔪᑦ ᑐᑭᖏᓐᓂᒃ ᐊᒻᒪ ᐅᕝᕙᓗᑭᐊᖅ ᐃᒥᓕᕆᔾᔪᑎᓅᖑᔪᑦ ᓚᐃᓴᓂᒃ ᑐᒃᓯᖅᑑᑎᑎᒍᑦ ᐊᒻᒪ ᓇᓗᓇᐃᖅᑕᐅᓗᑎᒃ ᖃᓄᐃᑦᑐᑐᐃᓐᓇᐃᑦ ᓱᓕ ᐋᕿᒃᑕᐅᓯᒪᖏᑦᑐᑦ ᒪᒃᑲᓃᑦᑐᑦ ᑎᑎᕋᖅᑕᐅᓯᒪᔪᓂ ᑲᔪᓯᑎᑕᐅᖃᑦᑕᓇᐊᖃᖏᑦᑑᕙᓗᐊᑦ ᑭᖑᓪᓕᖅᐹᖅᓯᐅᑎᓂᒃ ᑲᑎᒪᑎᑦᓯᑎᓪᓗᒋᑦ;
- ᓇᓗᓇᐃᕐᓗᒋᑦ ᐱᕚᒃᓴᐃᑦ ᐋᕿᓯᐃᑦᓯᐊᕈᑏᑦ ᐱᔾᔪᑕᐅᔪᓂᒃ ᐊᒻᒪ ᐱᕙᓪᓕᐊᓂᖃᑦᑎᓪᓗᒋᑦ ᐋᕿᒃᓯᕐᓗᒋᑦ ᐃᓚᖖᒑᕙᓪᓕᐊᑎᓪᓗᒋᑦ ᑲᒪᒋᔭᐅᒋᐊᓖᑦ, ᒪᕐᕉᓕᖕᖑᖏᓪᓗᒋᑦ ᐅᕝᕙᓗᑭᐊᖅ ᑭᖑᕙᖅᑎᖃᑦᑕᖏᓪᓗᒋᑦ;
- ᑎᑎᕋᖃᑦᑕᕐᓗᒋᑦ ᖃᓄᐃᓐᓇᖅ ᐅᖃᐅᓯᒃᓴᖃᖅᐹᑦ ᑭᒃᑯᐃᓐᓇᕐᓄᑦ ᐃᓚᐅᔪᓄᑦ ᐱᔾᔪᑎᓖᑦ ᐱᓕᕆᐊᒃᓴᓂᒃ ᑲᑎᒪᑎᑦᓯᒍᑏᑦ, ᓯᕗᒧᑦ ᐱᕙᓪᓕᐊᓂᖃᑦᑎᓪᓗᒋᑦ ᐋᖅᑕᐅᔭᕆᐊᓖᑦ ᑭᒃᑯᐃᓐᓇᕐᓂᒃ ᐃᓄᖕᓂᒃ ᑲᑎᒪᖃᑕᐅᖃᑦᑎᓪᓗᒍ; ᐊᒻᒪ
- ᑲᒪᒋᔭᐅᒋᐊᓖᑦ ᒪᓕᖃᑦᑕᕐᓗᒋᑦ ᑎᑎᕋᖅᓯᒪᔦᑦ ᓯᕗᓪᓕᐅᓚᐅᖅᓯᒪᔪᑦ ᐅᔾᔨᖅᑑᑕᐅᒋᐊᖃᖅᓯᒪᖕᒪᑕ, ᐊᓯᐃᓪᓛᒃ ᑲᔪᓯᑕᐅᓕᖅᐸᑕ ᑎᑎᕋᖅᓯᒪᔦᑦ ᑲᒪᒋᔭᐅᓗᑎᒃ ᑭᖑᓪᓕᖅᐹᖅᓯᐅᑎᒃᑯᑦ ᑭᒃᑯᐃᓐᓇᐃᑦ ᐃᓄᐃᑦ ᑲᑎᒪᖃᑕᐅᑎᓪᓗᒋᑦ.

ᐱᓕᕆᐊᒃᓴᓂᒃ ᑲᑎᒪᑎᑦᓯᒍᑎᖃᑦᑎᓪᓗᒋᑦ, ᓄᓇᕗᑦᒥ ᐊᕙᑎᓕᕆᔨᒃᑯᑦ ᑲᑎᒪᔨᖏᑦᑕ ᐃᒃᓯᕙᐅᑕᖓᑦ, ᐃᓕᓴᐱ ᑰᐸᓐ ᐊᒻᒪ ᓄᓇᕗᑦᒥ ᐃᒥᓕᕆᔨᒃᑯᑦ ᑲᑎᒪᔨᖏᑦᑕ ᑐᑭᒧᐊᒃᑎᑦᓯᔨᖑᑦ ᓯᑎᐊᐸᓂ ᐊᐅᑐᑦ ᑲᑐᔾᔨᓪᓗᑎᒃ ᐃᒃᓯᕙᐅᑕᐅᔪᔫᒃ ᓄᓇᓕᖕᓂᒃ ᑭᒡᒐᖅᑐᖅᑐᑦ ᖃᑎᒪᖃᑕᐅᑎᓪᓗᒋᑦ ᐅᑭᓂ ᒪᐃ 1-ᒥ (ᐃᓚᖃᖅᓯᑎᒃ ᐋᖅᑕᐅᔪᓂᒃ ᐅᓐᓄᒃᑯᑦ ᑲᑎᒪᑎᑦᓯᓂᕐᒥᒃ) ᐊᒻᒪ ᐃᓚᖃᖅᓯᑎᒃ ᒪᐃ 2-ᒥ (ᑕᑯᓗᒋᑦ [Appendix B](#) ᐊᔾᔨᖏᓐᓂᒃ ᓇᓕᖃᖏᑦᑕ ᐱᔭᐅᔪᓐᓇᕐᑐᑦ ᑖᒃᑯᐊ ᓯᕗᓖᑦ ᑲᑎᒪᒍᑕᐅᑎᓪᓗᒋᑦ ᓈᓚᒋᐊᕐᓯᒪᔪᖃᑦᑎᓪᓗᒍ ᑲᑎᒪᔾᔪᑎᒃᓴᓃᑦᑐᑦ). ᓄᓇᓕᖕᓂᒃ ᑭᒡᒐᖅᑐᖅᑐᑦ ᑲᑎᒪᖃᑕᐅᑎᓪᓗᒋᑦ ᐋᕿᒃᓯᒪᔭᐅᔪᔪᑦ ᑭᒡᒐᖅᑐᖅᑐᑦ ᓄᓇᓕᖕᒥᓂᒃ ᖃᓄᐃᓐᓇᖅ ᐋᑐᑎᔪᒪᔨᖏᑦ ᓄᓇᖏᑦ ᐊᖅᕕᐊᒥᐅᑦ, ᑲᒪᓂᖅᑐᐊᒥᐅᑦ, ᓵᓕᕐᒥᐅᑦ, ᓇᐅᔮᕐᒥᐅᑦ, ᑭᖏᕋᓂᕐᒥᐅᑦ, ᑎᑭᕋᖅᔪᐊᕐᒥᐅᓪᓗ ᑐᓴᕈᓐᓇᖅᓯᑎᑕᐅᔪᒪᑕ ᓄᓇᓕᖕᓂᒃ ᐊᒻᒪ ᐊᐱᕐᑯᑎᒃᓴᖏᓐᓂᒃ ᓇᖕᒥᓂᓕᖕᓂᒃ ᐱᔾᔪᑎᓕᖕᓂᒃ ᐱᓕᕆᐊᒃᓱᒨᖑᔪᓂᒃ ᑐᒃᓯᕋᒥᒃ ᐊᒻᒪ ᑐᓵᓂᐊᕐᒪᑕ ᐊᐱᕐᑯᑎᑦᓴᖏᓐᓂᒃ ᐃᓚᐅᔪᑦ ᐋᖅᑕᐅᑎᓪᓗᖏᑦ ᑕᒪᒃᑯᐊ ᐱᕐᑯᔭᖅᔪᐊᕐᑎᒍᑦ

ᐊᒻᒪᓗ ᐱᓕᕆᔾᔪᑎᒃᓴᑦ ᖃᒥᕐᕈᔭᐅᑎᓪᓗᒋᑦ ᐅᖃᐅᓯᒃᓴᖅᖃᖅᕚᑦ ᐱᔾᔪᑎᓖᑦ ᐱᓕᕆᐊᒃᓴᒥᒃ ᑐᒃᓯᕋᕐᒥᒃ ᐊᒻᒪᓗ ᐃᒥᓕᕆᐊᕐᑎᒃᓯᓂᒃ ᐱᕙᓐᓇᐅᑎᒃᓯᓂᒃ ᓚᐃᓴᓂᒃ ᑐᒃᓯᕋᐅᑎᓂᒃ.

ᑭᖑᓪᓕᖓᒍᑦ ᓄᓇᓕᖕᓂᒃ ᑭᒡᒐᖅᑐᖅᑐᑦ ᑲᑎᒪᖃᑕᐅᑎᓪᓗᒋᑦ ᐱᔭᕇᕈᑎᖃᔪᑦ, ᓄᓇᕗᑦᒥ ᐊᕙᑎᓕᕆᔨᒃᑯᑦ ᑲᑎᒪᔨᖏᑦ ᐊᒻᒪᓗ ᓄᓇᕗᑦᒥ ᐃᒥᓕᕆᔨᒃᑯᑦ ᑲᑎᒪᔨᖏᑦ ᐊᐅᓚᑦᓯᔨᕆᔭᐅᔪᒻᒪᑕ ᓯᕗᓪᓕᖅᓯᐅᑎᑦ ᐊᑑᑕᐅᑎᓪᓗᒋ ᐃᓄᓕᒫᑦ ᑐᓴᑎᓪᓗᒋᑦ ᑲᑎᒪᔨᓂᒃ (ᐅᑯᓇᓂ ᐅᓂᒃᑳᑦ ᖃᓄᖅ ᐊᑑᑕᐅᔪᑦ ᑎᑎᕋᖅᓯᒪᔪᓂ ᐃᓚᖓᓂ s. 5). ᐅᖃᐅᓯᐅᕋᑖᕐᒪᑕ ᑭᖑᓪᓕᖅᐸᐅᔪᑦ ᐅᑯᓄᖓᖓᔪᑦ ᓯᕗᓪᓕᖅᓯᐅᑎᑦ ᐊᑑᑕᐅᑎᓪᓗᒋ ᐃᓄᓕᒫᑦ ᑐᓴᑎᓪᓗᒋᑦ ᑲᑎᒪᔨᓂᒃ, ᐅᑯᐊ ᓯᕗᓪᓕᖅᐹᒥ ᑲᑎᒪᔩᑦ ᐊᐅᓚᑦᓯᒋᐅᔪᒻᒪᑕ ᐊᑕᖏᖅᑐᓂᒃ ᐱᓕᕆᐊᒃᓯᓕᕆᐊᕐᑎᓅᖓᔪᓂᒃ ᑲᑎᒪᔾᔪᑎᖃᑦᑎᓪᓗᒋᑦ, ᓄᓇᓕᖕᒥᓂᒃ ᑭᒡᒐᖅᑐᖅᑐᑦ ᐊᒻᒪᓗ ᓯᕗᓪᓕᖅᓯᐅᑎᑦ ᐊᑑᑕᐅᑎᓪᓗᒋ ᐃᓄᓕᒫᑦ ᑐᓴᑎᓪᓗᒋᑦ ᑲᑎᒪᔨᓂᒃ. ᑲᑎᒪᔩᑦ ᐊᐅᓚᔪᔭᖏᑦ ᐊᑑᑎᓂᖃᓪᓚᕆᔪᑦ ᐊᒃᓯᐊᓗᒃ ᐱᓕᕆᑦᓯᐊᔪᑦ ᐊᑑᑎᒋᐊᓕᖕᒥᓂᒃ ᐱᓕᕆᐊᒥᒍᑦ ᐅᑯᐊ ᓄᓇᕗᑦᒥ ᐊᕙᑎᓕᕆᔨᒃᑯᑦ ᑲᑎᒪᔨᖏᑦᑕ ᐊᒻᒪᓗ ᓄᓇᕗᑦᒥ ᐃᒥᓕᕆᔨᒃᑯᑦ ᑲᑎᒪᔨᖏᑦᑕ ᐱᓕᕆᔨᖏᑦ ᐊᑑᑎᑦᓯᐊᕐᓯᑎᒃ ᐊᒻᒪᓗ ᐋᔨᖃᑎᒌᑦᓯᐊᕐᑎᑦᓯᓪᓗᑎᒃ ᐱᐅᓯᖃᔪᑦ ᑕᒪᓐᓇ ᐊᑑᑎᔭᖑᑦ ᓄᑖᓂᒃ ᐱᓕᕆᐊᕐᑎᓂᒃ ᐱᔪᑎᖃᑦᑎᓪᓗᒍ, ᑲᔪᓯᑦᓯᓯᐊᕐᓯᑎᒃ ᐃᓗᓐᓇᖏᓐᓂᒃ ᑕᒪᕐᒥᒃ ᑲᑎᒪᔩᑦ ᐱᓕᕆᐊᖏᓐᓂᒃ ᐱᕐᑯᔭᖅᔪᐊᕐᑎᒍᑦ. ᑲᑎᒪᔩᑦᑕᐅᖅ ᐃᓕᑦᑎᓯᒍᒪᔪᑦ ᐊᔪᐃᓐᓈᖃᑦᓯᐊᓚᐅᕐᒪᑕ ᐱᓕᕆᐊᒥᓐᓂᒃ ᓇᖏᓂᖏᑦ, ᐃᓚᐅᔪᓪᓗ, ᓄᓇᓕᖕᓂᒃ ᑭᒡᒐᑐᖅᑐᑦ ᐊᒻᒪᓗ ᐃᓚᐅᔪᑦ ᐃᓄᐃᑦ ᓴᖅᑭᐅᒪᓂᖃᓚᐅᕐᒪᑕ ᐱᓕᕆᖃᑎᖃᑦᓯᐊᓂᕐᒥᒃ ᐊᒻᒪᓗ ᓴᖑᐊᒐᓗᐊᕐᒪᑕ ᐊᑑᑎᔭᖏᑦ ᑕᒪᕐᒥᒃ ᑲᑎᒪᔩᑦ ᐋᖅᑭᑦᓯᐊᑐᐃᓐᓇᖃᑦᑕᓚᐅᕐᑐᑦ ᑲᒪᑎᓪᓗᒋᑦ ᑕᒪᓐᓇ ᐃᓗᓐᓇᓂ ᑲᑎᒪᑎᑦᓯᓂᐅᓚᐅᕐᑐᖅ ᓯᓚᔪᒥᒃ ᑲᑐᔾᔨᖃᑎᒌᓐᓂᕐᒥᒃ ᓴᖅᑭᐅᒪᓂᖃᓚᐅᕐᑐᖅ.

4.0 ᑐᓴᒐᒃᓴᑦ ᓇᐃᓈᖅᓯᒪᔪᑦ ᑐᓂᔭᑦ ᐱᔪᑦ ᐃᓚᐅᔪᓂᒃ

ᓯᕗᕐᖓᒍᑦ ᐱᓕᕆᐊᒃᓴᓕᕆᐊᕐᑎᓂᒃ ᑲᑎᒪᔾᔪᑎᖃᓚᐅᕐᑎᓐᓇᒍ ᐊᒻᒪᓗ ᓯᕗᓪᓕᖅᓯᐅᑎᓂᒃ ᐊᑑᑎᓗᑎᒃ ᐃᓄᓕᒫᑦ ᑐᓴᑎᓪᓗᒋᑦ ᑲᑎᒪᔨᓂᒃ, ᓄᓇᕗᑦᒥ ᐊᕙᑎᓕᕆᔨᒃᑯᑦ ᑲᑎᒪᔨᖏᑦ ᐊᒻᒪᓗ ᓄᓇᕗᑦᒥ ᐃᒥᓕᕆᔨᒃᑯᑦ ᑲᑎᒪᔨᖏᑦ ᐊᑐᐃᓐᓇᐅᑎᑦᓯᔪᑦ ᐃᓚᐅᔪᒪᔪᑦ ᐊᒥᓱᓂᒃ ᑐᓂᓯᔪᑦ ᐅᖃᐅᓯᒃᓴᖅᖃᖅᕚᖕᒥᓐᓂᒃ ᐅᕙᖓᖓᔪᒥᒃ ᕿᓚᓗᒐᐅᑉ ᓴᕿᐊᕝᕚᖓᓂ ᐃᑎᖅᓯᕆᐅᖅᕕᐅᕚᖅᑐᒥ ᐊᕙᑖᓂᑦᑐᑦ ᐊᒃᑐᖅᑕᐅᓂᐊᕐᑐᓂᒃ ᖃᓄᐃᑦᑐᑦ ᐊᒻᒪᓗ ᑐᒃᓯᕋᐅᑎᓅᖓᔪᑦ ᐃᒪᐃᑦᑐᒥ "A" ᐃᒥᓕᕆᐊᕐᑎᒃᓯᒥᒃ ᓚᐃᓴᐃᒥᒃ ᐆᒥᖓ No. 2AM-WTP---- ᐊᒻᒪᓗ ᐃᑲᔪᕐᓂᖏᑦ ᑎᑎᕋᖅᓯᒪᔪᑦ (ᑐᒃᓯᕋᐅᑎᑦ). ᐅᑯᓂ ᔫᑏᖕᕕᓇ 9, 2016-ᒥ ᓄᓇᕗᑦᒥ ᐊᕙᑎᓕᕆᔨᒃᑯᑦ ᑲᑎᒪᔨᖏᑦ ᐃᓚᔪᒪᔪᑦ ᐊᑐᐃᓐᓇᐅᑎᑦᓯᖁᔭᑦ ᐅᖃᐅᓯᒃᓴᖅᖃᖅᕚᖕᒥᓂᒃ ᑎᑎᕋᓇᐊᖓᖅᓯᒪᔪᑎᒍᑦ ᐊᑑᑕᐅᒍᒪᔪᓂᒃ ᐊᕙᑖᓃᑦᑐᓄᑦ ᐊᒃᑐᖅᑕᐅᓂᐊᕐᑐᓂᒃ ᐱᔾᔪᑎᖃᕐᓂᖏᓐᓂᒃ ᐃᓚᖃᖅᑎᑦᑎᓪᓗᒋᑦ ᑭᐅᔾᔪᑎᓂᒃ ᐊᑐᐃᓐᓇᐅᖁᔭᑦ ᐅᑯᓂ ᐆᒃᑑᕙ 11, 2016. ᐅᑯᓂ ᐆᒃᑑᕙ 3, 2016 ᓄᓇᕗᑦᒥ ᐃᒥᓕᕆᔨᒃᑯᑦ ᑲᑎᒪᔨᖏᑦ ᑐᒃᓯᕋᔪᑦ ᐃᓚᐅᔪᒪᔪᓂᒃ ᖃᒥᕐᕈᖁᔨᓪᓗᑎᒃ ᐊᑑᑕᐅᔪᒪᔪᓂᒃ ᐊᒻᒪᓗ ᐱᔭᕇᕐᓯᐊᕐᓯᒪᑎᓪᓗᒋᑦ ᑐᓴᒐᒃᓴᓂᓪᓗ ᐱᕕᐅᔪᒪᔪᑦ ᓇᓗᓇᐃᖅᑕᐅᓗᑎᒃ ᖃᓄᐃᑦᑐᑦ ᑭᖑᕐᖏᓐᑦ ᑐᒃᓯᕋᐅᑎᓂᑦᑐᑦ ᐃᓚᖅᑲᖅᑐᓂᒃ ᑭᐅᔾᔪᑎᓂᒃ ᐊᑐᐃᓐᓇᐅᖁᔭᓂᒃ ᐅᑯᓂ ᓅᕙᐃᕙ 3, 2016. ᐅᓇ ᓯᕗᓪᓕᖅ ᐅᖃᐅᓯᒃᓴᖅᖃᖅᕚᖕᒨᖓᔪᖅ ᐊᑑᑕᐅᓕᖅᐸᑦ ᐅᑯᓂ ᓄᓇᕗᑦᒥ ᐃᒥᓕᕆᔨᒃᑯᑦ ᑲᑎᒪᔨᖏᑦ ᖃᐃᖁᔨᔪᑦ ᐃᓚᐅᔫᖅᑐᓂᒃ ᖃᓄᖅᑑᖁᓪᓗᒋᑦ ᑖᒃᑯᐊ ᑐᒃᓯᕋᐅᑎᑦ ᐱᔭᕇᖅᑕᐅᔪᑦ ᐊᒻᒪᓗ ᓇᓗᓇᐃᖅᑕᐅᓪᓗᑎᒃ ᖃᓄᐃᑦᑐᑦ ᓯᓚ ᑲᒪᒋᔭᐅᓯᒪᖏᑦᑐᑦ ᑲᔪᓯᖏᓗᑕᐅᕙᔭᖅᑎᑦ ᓄᓇᕗᑦᒥ ᐃᒥᓕᕆᔨᒃᑯᑦ ᑲᑎᒪᔨᖏᑦᑕ ᐊᑑᑕᐅᖁᔭᖏᑦ ᑐᒃᓯᕋᐅᑎᑦ.

ᐅᑯᓂ ᓅᕙᐃᕙ 25, 2016 ᓄᓇᕗᑦᒥ ᐊᕙᑎᓕᕆᔨᒃᑯᑦ ᑲᑎᒪᔨᖏᑦᑕᐅᖅ ᖃᐃᖁᔨᔪᑦ ᐃᓚᐅᔪᒪᔪᓂᒃ ᐊᑐᐃᓐᓇᐅᑎᑦᓯᖁᓪᓗᒋᑦ ᑐᓴᒐᒃᓴᓂᒃ ᑐᒃᓯᕋᓂᒃ ᐱᔾᔪᑎᖃᕐᓂᒃ ᐊᕙᑖᓃᑦᑐᑦ ᐊᒃᑐᖅᑕᐅᔪᑦ ᑐᑭᖏᓐᓂᒃ ᐱᓯᒪᔭᖏᑦ ᓇᖏᓂᓕᑦ ᐱᓗᐊᖅᑐᒥᒃ, ᐊᒻᒪᓗ ᖃᒥᕐᕈᔭᖅ ᐅᕙᖓᖓᔪᖅ ᕿᓚᓗᒐᐅᑉ ᓴᕿᐊᕝᕚᖓᓂ ᐃᑎᖅᓯᕆᐅᖅᕕᐅᕚᖅᑐᒥ ᐱᓕᕆᐊᒃᓴᖅ ᑐᒃᓯᕋᖅ ᖃᓄᑐᐃᓐᓇᖅ ᐱᔾᔪᑎᖃᕐᓂᒃ ᐱᔪᒪᔪᑦ. ᐅᑯᓂ ᔭᓐᓄᐊᕆ 27, 2017, ᓄᓇᕗᑦᒥ ᐊᕙᑎᓕᕆᔨᒃᑯᑦ ᑲᑎᒪᔨᖏᑦ ᐊᒻᒪᓗ ᓄᓇᕗᑦᒥ ᐃᒥᓕᕆᔨᒃᑯᑦ ᑲᑎᒪᔨᖏᑦ ᐱᒋᐊᔪᑦ ᑲᑎᒪᓪᓚᕆᓚᖅᓯᑎᒃ ᐱᓕᕆᐊᒃᓴᓂᒃ ᖃᒥᕐᕈᓪᓗᑎᒃ ᒪᒃᑯᖓᖓᔪᓂᒃ ᐱᔾᔪᑎᖃᕐᓂᒃ ᐊᕙᑖᓃᑦᑐᑦ ᐊᒃᑐᖅᑕᐅᔪᑦ ᑐᑭᖏᑦ ᐊᒻᒪᓗ ᑐᒃᓯᕋᐅᑎᓂᒃ. ᐅᑯᐊ ᑭᖑᓪᓕᖓᒍᑦ ᑐᓂᔭᐅᔪᑦ ᐱᓕᕆᐊᒃᓴᓕᕆᐊᕐᑎᓄᖓᔪᓂᒃ ᖃᒥᕐᕈᑎᓪᓗᒋᑦ ᐱᔭᐅᔪᑦ ᐃᓚᐅᔪᓂᒃ ᐅᑯᓂ ᒫᑦᓯ 28, 2017, Agnico Eagle-ᑐᑦ ᐊᑐᐃᓐᓇᕈᐃᔪᑦ ᑭᐅᔾᔪᑎᓂᒃ ᑕᒪᒃᑭᖕᓄᑦ ᓄᓇᕗᑦᒥ ᐊᕙᑎᓕᕆᔨᒃᑯᑦ ᑲᑎᒪᔨᖏᖕᓄᑦ ᐊᒻᒪᓗ ᓄᓇᕗᑦᒥ ᐃᒥᓕᕆᔨᒃᑯᑦ ᑲᑎᒪᔨᖏᖕᓄᑦ ᐅᑯᓂ ᐄᐳᕆ 7, 2017 ᐊᒻᒪᓗ ᐄᐳᕆ 25, 2017.

ᐅᑯᓄᖓᖓᔪᑦ ᐃᓚᖓᓂ ᐊᑐᐃᓐᓇᕐᓂᒃ ᐱᑕᖃᑦ ᑐᓴᒐᒃᓴᓂᒃ ᓇᐃᓈᖅᓯᒪᔪᓂᒃ ᑐᓂᔭᐅᔪᓂᒃ ᐊᒻᒪᓗ ᐅᖃᐅᓯᒃᓴᓂᒃ ᐱᔪᑎᓕᖕᓂᒃ ᑕᒪᒃᑭᖕᓄᑦ ᐱᓕᕆᐊᒃᓴᖅ ᑐᒃᓯᕋᒧᑦ ᐊᒻᒪᓗ ᐃᒥᓕᕆᐊᕐᑎᒃᓴᓅᖓᔪᒥᒃ ᓚᐃᓴᒃᓴᒥᒃ ᑐᒃᓯᕋᒥᒃ ᐊᑑᑕᐅᑎᓪᓗᒋᑦ ᑲᑎᒪᓪᓚᕆᓚᕆᖅᑎᓪᓗᒋᑦ ᑲᑎᒪᔪᑦ ᐱᓕᕆᐊᒃᓴᓂᒃ ᖃᒥᕐᕈᑎᓪᓗᒋᑦ, ᐊᒻᒪᓗ ᐅᖃᐅᓯᒃᓴᓂᒃ ᐊᑐᐃᓐᓇᐅᑎᑦᓯᔪᑦ ᐃᓗᓐᓇᑎᒃ ᐃᓚᐅᔪᓯᒪᔪᑦ ᐊᑑᑕᐅᑎᓪᓗᒋᑦ ᐱᓕᕆᐊᒃᓴᓕᕆᐊᕐᑎᑦ ᑲᑎᒪᔾᔪᑕᐅᑎᓪᓗᒋᑦ ᐊᒻᒪᓗ ᓯᕗᓪᓕᖅᓯᐅᑏᑦ ᐊᑑᑕᐅᑎᓪᓗᒋ ᐃᓄᓕᒫᑦ ᑐᓴᑎᓪᓗᒋᑦ ᑲᑎᒪᔨᓂᒃ.

4.1 ᓄᓇᕗᑦᒥ ᑐᙵᕕᒃᑯᑦ ᑎᒥᖓᑦ

4.1.1 ᐱᓕᕆᐊᒃᓴᖅ ᑐᒃᓯᕌᖅ

ᓄᓇᕗᑦ ᑐᙵᕕᒃᑯᑦ ᑎᒥᖓᑦ ᐊᒻᒪᓗ ᑭᕙᓪᓕᖅ ᐃᓄᐃᑦ ᑲᑐᔾᔨᖃᑎᖏᑦ ᐊᐅᓚᑦᓯᔫᒻᒪᑕ ᑲᑐᔾᔾᔨᓪᓗᑎᒃ ᐱᓕᕆᐊᒃᓴᓕᕆᔾᔪᑎᓂᒃ ᕿᒥᕐᕈᓪᓗᑎᒃ ᐊᕙᑖᓃᑦᑐᑦ ᐊᒃᑐᖅᑕᐅᕙᔭᖅᑐᑦ ᐊᒻᒪᓗ ᑐᒃᓯᖅᑑᑎᖏᑦ ᐅᑯᐊ Agnico Eagle-ᑯᑦ ᕿᓚᓗᕕᐅᑉ ᓴᕐᐱᐊᖑᖓᓂ ᐃᑎᖅᓴᓕᐊᖑᓛᖅᑐᖅ ᐱᓕᕆᐊᒃᓴᖅᑉ ᑐᒃᓯᕌᖅ ᓄᓇᕗᑦ ᑐᙵᕕᒃᑯᑦ ᑲᑎᒪᑎᓪᓗᒋ ᑲᑐᔾᔨᓪᓗᑎᒃ ᓄᓇᕗᑦᒥ ᐊᕙᑎᓕᕆᔨᒃᑯᑦ ᑲᑎᒪᔨᖏᑦ ᐊᒻᒪᓗ ᓄᓇᕗᑦᒥ ᐃᒥᓕᕆᔨᒃᑯᑦ ᑲᑎᒪᔨᖏᑦ ᐱᓕᕆᐊᒃᓴᓕᕆᔾᔪᑎᓂᒃ ᑲᑎᒪᔾᔪᑎᖃᖅᓯᑎᒃ ᐊᒻᒪᓗ ᓴᕿᖃᑦᑕᔪᔪᑦ ᐃᓱᒫᓗᒋᔭᑦ ᑲᑎᒪᔾᔪᑎᖃᑦᑎᓪᓗᒋᑦ ᐱᔭᕆᐊᑐᔫᑎᓂᒃ ᐅᑉᓗᒥᒧᓄᑦ ᑲᑐᔾᔨᖃᑎᒌᖏᑦ ᐃᓚᒋᔭᐅᓪᓗᑎᒃ ᑭᕙᓪᓕᖅ ᐃᓄᐃᑦ ᑲᑐᔾᔨᖃᑎᒌᖏᑦ, ᐊᖑᓚᓱᒃᑏᑦ ᑲᑐᔾᔨᖃᑎᒌᖏᑦ ᐊᒻᒪᓗ ᑭᕙᓪᓕᕐᒥ ᐆᒪᔪᓕᕆᔨᒃᑯᑦ ᑲᑎᒪᔨᖏᑦ ᐃᓕᓐᓂᐊᕐᑎᑕᐅᖃᑦᑕᖏᓪᓚᑕ ᐱᓕᕆᐊᓂᒃ ᐊᒻᒪᓗ ᐃᓚᐅᔪᓐᓇᖃᑦᑕᖏᓚᕿᔪᑦ ᑕᒪᒃᑯᓄᖓᖓᔪᓄᑦ. ᓄᓇᕗᑦ ᑐᙵᕕᒃᑯᑦ ᐅᖃᐅᓯᖃᓪᒥᔪᑦ ᐅᑯᐊ Agnico-ᑯᑦ ᐃᑲᓂ Eagle-ᒥᒃ ᕿᒪᐃᑏᓕᕐᒪᑕ ᐊᑯᓂᐊᓕᒃ ᐱᓕᕆᕕᖏᓐᓂᒃ ᓴᓗᒪᓴᖅᑕᐅᕆᐊᖃᕐᔭᕐᒪᓗ ᓄᓇ ᐃᑑᓇᓂ ᐱᔭᓇᑉᐸᑕ ᐅᔭᕋᓂᐊᖅᕕᖏᒥ.

4.1.2 ᐃᒥᓕᕆᔾᔪᑎᒃᓴᖅ ᓚᐃᓴ ᑐᒃᓯᖅᑑᑦ

ᐅᖃᐅᓯᒃᓴᖃᖏᑦᑐᑦ ᐱᔾᔪᑎᓕᓚᕆᓂᒃ ᑐᒃᓯᖅᑑᑎᓅᖓᔪᑦ ᐊᑐᐃᓐᓇᐅᑎᑕᐅᔪᔪᑦ ᐅᑯᓄᖓ ᓄᓇᕗᑦᒥ ᐃᒥᓕᕆᔨᒃᑯᑦ ᑲᑎᒪᔨᖏᓐᓄᑦ ᐅᑯᐊ ᓄᓇᕗᑦ ᑐᙵᕕᒃᑯᑦ, ᐊᒻᒪᓗ ᐱᔾᔪᑕᐅᔪᑦ ᓴᕿᖅᑕᐅᔪᔪᑦ ᐅᑯᓄᖓ ᓄᓇᕗᑦ ᑐᙵᕕᒃᑯᓐᓄᑦ ᐊᑐᑕᐅᑎᓪᓗᒋᑦ ᐱᓕᕆᐊᒃᓴᓕᕆᔾᔪᑎᓂᒃ ᑲᑎᒪᔾᔪᑎᖃᑦᑎᓪᓗᖏᑦ ᑐᕌᓚᕆᖏᑦᑐᓂᒃ ᑐᒃᓯᖅᑑᑎᓄᑦ.

4.2 ᑭᕙᓪᓕᖅ ᐃᓄᐃᑦ ᑲᑐᔾᔨᖃᑎᒌᑦ

ᐅᖃᐅᓯᐅᖃᐅᒻᒪᑕ ᐅᑯᐊ ᖁᑮᓂ, ᑭᕙᓪᓕᖅ ᐃᓄᐃᑦ ᑲᑐᔾᔨᖃᑎᒌᑦ ᐊᒻᒪᓗ ᑐᙵᕕᒃᑯᑦ ᐊᐅᓚᑦᓯᖃᑕᐅᔪᒻᒪᑕ ᑲᑐᔾᔨᖃᑕᐅᓪᓗᑎᒃ ᐱᓕᕆᐊᒃᓴᓕᕆᔾᔪᑎᓂᒃ ᕿᒥᕐᕈᖃᑕᐅᓪᓗᑎᒃ ᐊᕙᑖᓃᑦᑐᑦ ᐊᒃᑐᖅᑕᐅᔪᑦ ᑐᑭᖏᑦ ᐊᒻᒪᓗ ᑐᒃᓯᕋᐅᑎᖏᑦ ᐅᑯᐊ Agnico Eagle-ᑯᑦ "ᕿᓚᓗᕕᐅᑉ ᓴᕐᐱᐊᖑᐊᖓᓂ ᐃᑎᖅᓴᓕᐅᖅᕕᐅᓛᖅᑐᖅ ᐱᓕᕆᐊᒃᓴᖅ" ᑐᒃᓯᕌᖅ. ᕿᑎᕐᒥᐅᑦ ᐃᓄᐃᑦ ᑲᑐᔾᔨᖃᑎᒌᑦ ᐃᓄᐃᑦ ᑎᒃᑯᐊᖅᑕᐅᓯᒪᔪᑦ ᑲᑐᔾᔨᖃᑎᒌᖑᒻᒪᑕ ᒪᓕᒃᑐᓂᒃ *ᐊᖏᕈᑎᑎᒍᑦ ᐊᑯᖕᒐᓐᓂ ᐃᓄᐃᑦ ᓄᓇᓕᖕᖏᑦᑕ ᐊᒻᒪᓗ ᑯᐃᓐ ᐊᑑᑕᐅᑎᔾᔪᓴᖅᑕᖕᒐᒍᑦ ᑲᓇᑕᒥ* (ᓄᓇᕗᑦᒥ ᐊᖏᕈᑎᑦ), ᑭᒡᒐᖅᑐᕈᑕᐅᒻᒪᑕ ᐃᓚᐅᔪᒪᔪᓂᒃ, ᐊᑑᑕᐅᔪᓐᓇᖅᑐᓂᒃ ᐊᒻᒪᓗ ᐊᑑᑎᓂᖏᓐᓂᒃ ᐃᓄᐃᑦ ᑭᕙᓪᓕᕐᒥᐅᑦ ᓄᓇᕗᑦ ᒐᕙᒪᒃᑯᑎᒍᑦ ᐊᒻᒪᓗ ᓄᓇᑎᒍᑦ ᐊᕕᒃᑐᖅᓯᒪᔪᑎᒍᑦ ᐊᑑᑕᐅᔪᓂᒃ. ᑎᒃᑯᐊᖅᑕᐅᓯᒪᔪᑦ ᐃᓄᐃᑦ ᑲᑐᔾᔨᖃᑎᒌᑦ, ᑭᕙᓪᓕᕐᒥ ᐃᓄᐃᑦ ᑲᑐᔾᔨᖃᑎᒌᑦ ᐱᖁᔭᕐᔪᐊᕐᑐᒍᑦ ᑲᒪᔨᔭᐅᒪᑕ ᐃᓄᐃᑦ ᓇᖏᓂᖏᓐᓂᒃ ᓄᓇᖏᓐᓂᒃ ᐊᐅᓚᑦᓯᒍᑎᓂᒃ ᐱᔾᔪᑎᓕᖕᓂᒃ ᐃᓗᐊᓂ ᓄᓇᖓᑕ ᑭᕙᓪᓕᐅᑉ. ᑭᕙᓪᓕᖅ ᐃᓄᐃᑦ ᑲᑐᔾᔨᖃᑎᒌᑦ ᐃᑲᔪᖃᑦᑕᖅᑐᑦ ᐊᓐᓇᐅᒪᐅᑎᓂᒃ ᐱᕚᓕᐊᔪᓕᕆᔾᔪᑎᓂᒃ ᐊᑐᐃᓐᓇᕆᐊᓪᓗᑎᑦ ᐊᑑᑎᔪᓐᓇᕐᑕᖏᓐᓂᒃ ᐃᓄᐃᑦ ᓄᓇᑖᖃᑕᐅᓯᒪᔪᑦ.

ᑭᕙᓪᓕᖅ ᐃᓄᐃᑦ ᑲᑐᔾᔨᖃᑎᒌᑦ ᐃᓚᐅᔪᔪᑦ ᐅᑯᓄᖓ ᓄᓇᕗᑦᒥ ᐊᕙᑎᓕᕆᔨᒃᑯᑦ ᑲᑎᒪᔨᖏᑦ ᐊᒻᒪᓗ ᓄᓇᕗᑦᒥ ᐃᒥᓕᕆᔨᒃᑯᑦ ᑲᑎᒪᔨᖏᑦ ᕿᒥᕐᕈᑎᓪᓗᒋᑦ ᑐᒃᓯᕌᒥᒃ ᐱᓕᕆᐊᒃᓴᒥᒃ ᑕᐃᒪᖓᓂᑦ ᐱᒋᐊᔫᒻᒪᑕ ᕿᒥᕐᕈᔭᐅᑎᓪᓗᒋᑦ ᑐᒃᓯᕋᑦ ᐊᒻᒪᓗ ᑕᑕᑎᒐᖅᑎᒍᑦ ᑐᒃᓯᖅᑑᑎᑦ, ᐊᑐᐃᓐᓇᐅᑎᑦᓯᓪᓗᑎᒃ ᐅᖃᐅᓯᒃᓴᓂᒃ, ᐃᓱᒪᓗᑦᓯᔭᖅᕕᖕᓂᒃ ᐊᒻᒪᓗ ᐅᖃᐅᓯᐅᑎᐊᖃᑦᑕᖅᓱᑎᒃ ᓄᓇᕗᑦᒥ ᐊᕙᑎᓕᕆᔨᒃᑯᑦ ᑲᑎᒪᔩᑦ ᖃᓄᖅᑑᕈᑎᒃᓴᓂᒃ ᐱᔾᔪᑎᓕᖕᓂᒃ ᐊᑑᑕᐅᒍᒪᓯᒪᔪᓂᒃ ᐱᓕᕆᐊᒃᓴᓂᒃ ᐊᒻᒪᓗ ᕿᒥᕐᕈᔭᓂᒃ, ᑎᑭᐅᑎᓯᒪᔪᓂᒃ ᑐᓴᒃᓴᓕᕆᑎᓗᑎᒃ ᑐᒃᓯᕋᓂᒃ, ᐊᒻᒪᓗ ᐊᑐᐃᓐᓇᐅᑎᑦᓯᓱᑎᒃ ᐅᖃᐅᓯᒃᓴᖅᕕᖕᓂᒃ ᑕᒪᒃᐱᓐᓄᑦ ᓄᓇᕗᑦᒥ ᐊᕙᑎᓕᕆᔨᒃᑯᑦ ᑲᑎᒪᔨᖏᑦ ᐊᒻᒪᓗ ᓄᓇᕗᑦᒥ ᐃᒥᓕᕆᔨᒃᑯᑦ ᑲᑎᒪᔨᖏᓐᓄᑦ ᑎᑭᐅᑎᓯᒪᔪᓂᒃ ᐱᓕᕆᐊᒃᓴᓕᕆᔾᔪᑎᓂᒃ ᕿᒥᕐᕈᒍᑎᓂᒃ ᐊᑐᑎᑎᓪᓗᒋᑦ ᑲᑎᒪᔪᑦ. ᑭᕙᓪᓕᖅ ᐃᓄᐃᑦ ᑲᑐᔾᔨᖃᑎᒌᑦ ᐃᓚᐅᔪᔪᑦ ᑲᑐᔾᔨᑎᓪᓗᒋᑦ ᓄᓇᕗᑦᒥ ᐊᕙᑎᓕᕆᔨᒃᑯᑦ ᑲᑎᒪᔨᖏᑦ ᐊᒻᒪᓗ ᓄᓇᕗᑦᒥ ᐃᒥᓕᕆᔨᒃᑯᑦ ᑲᑎᒪᔨᖏᑦ ᐱᓕᕆᐊᒃᓴᓕᕆᔾᔪᑎᓂᒃ ᑲᑎᒪᔾᔪᑎᖃᑦᑎᓪᓗᒋᑦ, ᓄᓇᓕᖕᓂᒃ ᑭᒡᒐᖅᑐᖅᑐᓪᓗ, ᐊᒻᒪᓗ ᓯᕗᓪᓕᖅᓯᐅᑏᑦ ᐊᑑᑕᐅᑎᓪᓗᒋ ᐃᓄᓕᒫᑦ ᑐᓵᑎᓪᓗᒋᑦ ᑲᑎᒪᔪᓂᒃ.

4.2.1 ᐱᓕᕆᐊᒃᓴᖅ ᑐᒃᓯᕌᖅ

ᐱᔾᔪᑎᖃᔪᔪᑦ ᓄᓇᕗᑦ ᑐᙵᕕᒃᑯᑦ/ᑭᕙᓪᓕᖅ ᐃᓄᐃᑦ ᑲᑐᔾᔨᖃᑎᒌᑦ ᐱᓕᕆᐊᒃᓴᓕᕆᔾᔪᑎᓂᒃ ᕿᒥᕐᕈᑎᓪᓗᒋᑦ ᐅᔾᔨᖅᑐᖅᑕᐅᑦᓯᐊᕐᑯᓪᓗᒋᑦ ᓱᕐᕋᒃᑕᐅᑐᐃᓐᓇᕆᐊᓖᑦ ᐊᒃᑐᖅᑕᐅᒍᑎᒃ ᐊᒻᒪᓗ ᐊᑑᑎᓂᖏᑦ ᑐᑭᓯᓐᓇᓯᐊᕐᑎᓪᓗᒋᑦ ᕿᒥᕐᕈᔭᐅᖃᑦᑕᕐᓗᑎᒃ ᒪᑯᓄᖓᖓᔪᑦ ᑭᒡᓕᑦᓯᓂᐊᕈᑎᓄᑦ ᐊᒻᒪᓗ ᐃᓄᐃᑦ ᖃᐅᔨᒪᔭᑐᖃᖏᓐᓄᑦ ᐊᒃᑐᐊᔪᑦ ᖃᐅᔨᓴᕈᑕᐅᕙᒃᑐᑦ ᐊᑐᖃᑦᑕᕐᓗᒋᑦ ᐃᓕᕐᑯᓯᖅᑲᕆᓗᒋᑦ ᐱᐅᓛᓂᒃ ᐊᑑᑎᓂᓕᖕᓂᒃ. ᐱᔪᐊᕐᑐᒥᒃ, ᖃᓄᖅ ᑕᒪᒃᑯᐊ ᐊᑑᑕᐅᓂᕆᕙᒃᑕᖏᑦ ᐃᓚᒋᓕᐅᔾᔭᐅᔪᑦ ᐊᒃᑐᖅᑕᐅᕙᒃᑐᓄᑦ ᐅᔾᔨᖅᑑᑎᒃᓴᓄᑦ, ᐸᓚᕈᑎᒃᓴᓕᕆᔪᓄᑦ, ᐱᓕᕆᐊᒃᓴᓂᒃ ᐋᕿᒃᓯᐃᔪᑎᓄᑦ, ᐊᒻᒪᓗ ᖃᐅᔨᓴᕈᑎᓂᒃ ᐱᓕᕆᐊᓂᒃ. ᓄᓇᕗᑦ

ᑐᙱᖓᕕᒃᑯᑦ/ᑭᕙᓪᓕᖅ ᐃᓄᐃᑦ ᑲᑐᔾᔨᖃᑎᓖᑦ ᐅᖃᑦᑐᑦ 30 ᐱᔾᔪᑕᐅᔪᑦ ᓇᓗᓇᐃᕐᖅᑕᐅᔪᔪᑦ ᐋᖁᑕᐅᑎᓪᓗᒋᑦ ᐱᓕᕆᐊᒃᓵᓕᕆᔾᔪᑎᑦ ᕿᒥᕐᕈᔭᑦ ᐱᓕᕆᐊᒃᓴᖅ ᑐᒃᓯᕋᒨᖓᔪᑦ 13 ᓱᓕ ᑲᒪᒋᔭᐅᒋᐊᖃᔪᔪᑦ ᐊᐅᓚᒋᐊᓕᖏᑦ ᓇᖏᓂᓖᑦ. ᐃᓘᓐᓇᑎᒃ ᕿᒥᕐᕈᔭᖏᑦ ᓄᓇᕗᑦ ᑐᙱᖓᕕᒃᑯᑦ/ᑭᕙᓪᓕᕐᒥᐅᑦ ᐃᓄᐃᑦ ᑲᑐᔾᔨᖃᑎᓖᑦ ᐱᓕᕆᐊᒃᓵᓕᕆᔾᔪᑎᓂᒃ ᕿᒥᕐᕈᑎᓪᓗᒋᑦ ᐅᖃᐅᓯᒃᓴᑦ ᒪᑯᓄᖓᖓᔪᑦ:

- ᑭᖑᓪᓕᖅᐹᑦ ᓯᓚᏣᓅᖓᔪᓂᒃ ᐋᖅᑭᒃᓯᐃᒍᑎᑦ ᐋᔾᔨᒋᒃ ᓇᓕᒨᓂᖃᓕᕋᔭᕐᒪᑦ ᐊᑯᖓᓐᓂ ᐃᒪᕐᒥᐅᑕᓕᕆᔾᔾᑯᑦ ᑲᓇᑕᒥ "ᐅᓇᑎᑐᑦ ᐅᕘᖓᖓᔪᖅ ᐅᓇᑎᑐᑦ" ᑖᓐᓇᑕᒃᑲ ᓯᓚᏣᓅᖓᔪᒥᒃ ᐋᖅᑭᒃᓯᒪᓂᖓ ᐋᖁᑕᐅᒃᐸᑦ ᐊᒻᒪᓗ ᐋᖁᑕᐅᕝᒪᓯᒪᔪᑦ ᓄᓇᓕᖕᓂ ᓄᓇᓖᑦ ᐋᖅᑮᓯᒪᒐᔭᕐᒪᑕ ᐱᑕᖃᕆᐊᓕᖕᒥᒃ ᓇᓪᓕᐊᓐᓄᑐᐃᓐᓇᖅ ᓴᖑᔪᓐᓇᕐᑐᒥᒃ ᐋᖁᑎᓂᖃᕈᓐᓇᕐᑐᒥᒃ ᓱᓕ ᐃᓚᒋᓕᐅᑦᑐᒥᒃ ᓯᓚᒻᒨᐊᖓᔪᒥᒃ ᑕᒪᓐᓇ ᓂᕆᐅᒋᔭᐅᖏᑉᐸᑦ ᐃᒥᐅᑉ ᖃᓄᐃᑦᑑᓂᖓ ᐊᓯᑭᑉᐸᑦ ᑕᒪᓐᓇ ᕐᑯᒃᓴᓇᖅᑐᒥᑦ ᓴᕿᐅᒪᓂᖃᓕᖋᔭᕐᒪᑦ ᐃᒪᕐᒥᐅᑕᓄᑦ ᐆᒪᔪᓄᑦ.
- ᖃᐅᔨᓴᖅᑕᑦ ᐊᑐᖅᑕᐅᕙᔭᖅᑐᑦ ᓴᓗᒪᖅᓴᐃᒍᑎᒃᓴᑦ ᓇᓪᓕᕌᖅᑕᐅᔫᓇᖅᑐᑦ ᐊᑐᖅᑕᐅᓗᑎᒃ ᐃᓚᖓᓂᒃ ᐲᔭᐃᒍᑎᒃᓴᑦ ᐃᓚᖖᑲᒍᑕᐅᓗᑎᒃ ᓱᕈᖅᑎᕆᔫᓇᖅᑐᒥᒃ ᐱᔪᖅ ᕿᓪᓛᖅᑐᒥᒃ ᐊᕙᑖᓄᑦ ᐊᐅᓚᑦᓯᔪᖃᑦᑎᓪᓗᒍ, ᐊᒻᒪᓗ ᐃᓚᖖᖓᔭᕐᒪᑦᓕ ᐱᑕᓕᒃ ᐃᓚᒍᑕᒥᓂᕐᒥᒃ ᐅᔭᕋᓐᓂᐊᕈᑎᒥᓂᕐᒥᒃ ᑭᖑᕐᖓᒍᑦ ᒪᑐᔭᐅᓯᒪᓕᖅᑎᓪᓗᒍ.
- ᖃᖓᐅᓕᕋᐃᑉᐸᑦ ᖃᐅᔨᓴᖅᑕᐅᖃᑦᑕᕐᓗᑎᒃ ᐃᖃᓗᐃᑦ ᐱᑕᖃᒻᒪᖖᑕ ᓱᕈᖅᑎᕆᔫᓇᖅᑐᒥᒃ ᒨᒃᑯᕆᒥᒃ ᐃᓚᒍᑕᒥᓂᕐᓂᒃ ᐱᔪᓂᒃ ᐃᒻᒪᒃᑕᐅᒃᑲᓐᓂᕐᑯᔭᐅᓯᒪᖕᒪᑦ ᐱᕐᑯᔨᕗᖖᑎᒍᑦ ᐊᒃᑐᖅᑕᐅᓗᐊᕐᑯᓇᕆᑦ ᐱᑕᓕᒃ ᒪᒃᑯᕆᒥᒃ ᐅᔭᕋᓐᓂᐊᕈᑎᒥᓂᕐᓂᒃ ᐃᓚᒍᑕᒃᓴᔭᓂᒃ ᐱᑕᖃᕋᔭᕐᓂᖏᓐᓂᒃ ᐃᖃᓗᖏᑦ ᐊᒃᐸᓯᖕᓂᕋᑦᑕᐅᖓᓗᐊᖅ.
- ᖃᐅᔨᓴᖅᑕᐅᖏᓐᓇᕐᓗᓂ ᓱᕐᕌᒪᖖᖅ ᐃᓚᒍᑕᒃᓴᔭᖅᑕᓕᒃ ᖃᓄᐃᓪᓗᐊᕐᑐᓂᒃ ᐱᑕᖃᒪᖖᖅ ᐃᒥᕐᒥ ᑕᒪᒃᑯᐊ ᐋᖁᑕᐅᒋᐊᓕᖕᓄᑦ ᐃᓚᕆᓕᐅᑎᒐᔭᕐᑐᑦ ᓄᓇᐅᑉ ᐃᓗᐊᓂ ᐃᒥᖅᑕᓕᒃ ᖃᐅᔨᓴᖅᑕᐅᖃᑦᑕᕐᓗᑎᒃ ᐃᒥᖅᑕᓖᑦ ᖃᐅᔨᓴᖅᕕᖕᓂᒃ ᐋᖅᑮᓯᒪᓕᒐᔭᕐᒪᑦ ᐋᖁᑕᐅᑎᓪᓗᒋᑦ ᐊᐅᓚᑦᓯᔪᑦ ᐊᒻᒪᓗ ᒪᑐᔭᐅᓕᖅᐸᑦ.
- ᖃᓄᐃᑦᑐᖅ ᓴᓇᔭᐅᓯᒪᔪᖅ ᓯᕗᕐᖓᒍᑦ ᖃᐅᔨᒪᔭᑦ ᐊᑕᐅᓯᖅ ᐃᑲᕐᕋᖅ NO_2 ᐱᔪᖅ ᖃᖅᑎᑦᓯᒍᑎᓂᒃ ᒫᓐᓇ ᖃᐅᔨᒪᔭᐅᖏᒻᒪᑕ ᖃᓄᖅ ᐊᒃᑐᐃᓕᔭᕐᓂᖏᑦ ᐋᕿᕆᐊᕐᑕᐅᓯᒪᔪᑦ ᐋᖁᑕᐅᔫᑦ ᓯᕗᕐᖓᒍᑦ ᖃᐅᔨᒪᔾᔪᑎᑦ ᐃᓄᐃᑦ ᑎᒥᖏᓐᓅᖓᔪᓂᒃ ᖃᓄᐃᓐᓂᖏᓐᓂᒃ.
- ᐳᔪᕐᓗᒃ ᑐᓰᖑᒻᒪᑦ ᑕᒪᒃᑯᓄᖓᖓᔪᓂᒃ ᓯᕗᕐᖓᒍᑦ ᖃᐅᔨᒪᔾᔪᑎᑦ ᑐᒃᓯᕋᒨᖓᔪᒥᒃ ᕿᓚᓗᖓᐅᑉ ᓴᕐᐱᐊᖑᐊᖓᒍᑦ ᐅᓯᔪᓄᑦ ᐊᕐᑯᑕᐅᖃᑦᑕᕐᒪᑦ ᓱᓕ ᖃᐅᔨᒪᔭᐅᓗᐊᖏᓐᒪᑦ ᐊᒻᒪᓗ ᐸᓚᖅᑐᕆᔭᐅᓗᑎᒃ ᐅᔾᔨᕆᔭᐅᖏᑐᐃᓐᓇᕆᐊᓕᒃ.
- ᐋᖁᑎᓂᖃᕈᓐᓇᖅᑐᑦ ᑐᒃᓯᕋᒨᖓᔪᑦ ᐸᓚᕈᑎᒃᓴᑦ ᐋᕿᓱᖅᓯᒪᔭᑦ ᐸᓚᕈᑎᒃᓴᑦ (ᐆᒃᑑᑎᒋᓗᒍ, ᐃᒻᒪᒃᑕᐅᒃᐸᑦ) ᓄᓇᒥ ᕐᑯᐊᖅᑎᑕᐅᕐᓂᒃ ᐊᕐᑯᑎᖏᑦ ᐱᑕᖃᖏᑦᑐᒥ ᑕᒪᓐᓇ ᐅᔾᔨᓇᓪᓚᕆᖏᒻᒪᑦ.
- ᐱᔭᕇᖅᑕᐅᔪᔪᖅ ᓈᒻᒪᒃᑐᓂᒃ ᖃᐅᔨᓴᕈᑎᑦ ᑐᒃᑐᓂᒃ ᕐᑯᖓᓯᕈᖅᑕᐅᓯᒪᔪᓂᒃ ᖃᐅᔨᒪᔾᔪᑎᓂᒃ ᐱᑕᖏᑦ ᖃᐅᔨᒪᔭᐅᕙᖓᓕᑦ ᒪᓕᒃᑕᐅᓪᓗᑎᒃ ᐅᕝᕙᓗᑭᐊᖅ ᐊᓯᑭᐊᓂᖏᓐᓂᒃ ᐊᓯᐊᓄᑦ ᓄᓇᐅᑉ ᓅᖓᐃᒻᒪᑦ ᐊᒻᒪᓗ ᐃᑳᖃᑦᑕᕐᓂᖏᓐᓂᒃ ᖃᓄᑎᒋ ᓱᕐᕋᓂᖏᑦ ᑐᒃᑐᐃᑦ ᓴᕿᐅᒪᔪᑦ ᑕᕵᓂ ᐊᕐᑯᑕᐅᕙᒃᑐᒥ ᖃᖓᓕᒫᖅ ᐊᑯᖓᓐᓂ ᖃᒪᓂᖅᑐᐊ ᐊᒻᒪᓗ ᐊᐳᖅᑎᓈᖅᑐᒥ.
- ᖃᐅᔨᓴᕈᑎᑦ ᐊᒃᑐᖅᑕᐅᕙᒃᑐᑦ ᑐᖓᓕᕇᓂᒃ ᓄᓇᓯᐅᑏᑦ ᐅᓯᔩᑦ ᓇᓕᐊᓐᓄᕋᑉᐸᒃᑐᑦ ᒪᐅᓇ ᕿᓚᓗᖓᐅᑉ ᓴᕐᐱᐊᖑᐊᖓᒍᑦ ᐊᕐᑯᑎᒃᑯᑦ ᑐᒃᑐᐃᑦ ᑕᒫᓃᖃᑦᑕᕐᕿᒥᖓᓚᑦ ᐃᖏᕐᕋᓕᕋᐃᒍᑎᒃ.
- ᓱᕋᐃᓂᐊᕐᑐᑦ ᑐᕌᑦᑕᐅᓪᓚᕆᖏᑦᑐᑦ ᐆᒪᔪᖅᑕᖃᕐᓃᖅᑐᑦ ᑕᒪᒃᑯᐊ ᐱᖏᓗᐊᕐᑎᑕᐅᑐᐃᓐᓇᕆᐊᕆᑦ.
- ᖃᐅᔨᓴᕐᑕᑦ ᐊᒃᑐᖅᑕᐅᑐᐃᓐᓇᕆᐊᕆᑦ ᑐᒃᑐᑦ ᓂᕿᖏᑦ (ᕐᑯᐊᔭᐅᑎᑦ) ᐅᖃᐅᓯᐅᑦᓯᐊᓚᐅᖏᑦᑐᑦ.
- ᓇᒧᑐᐃᓐᓇᖅ ᐊᐃᕙᒃᑐᑦ ᑐᒃᑐᐃᑦ ᓄᓇᒥ ᑕᒪᓐᓇ ᐃᑲᔪᕐᓂᖃᑉᐸᒃᑐᖅ ᖃᐅᔨᓴᖅᑕᐅᓕᕋᐃᒻᒪᑕ ᐊᒃᑐᖅᑕᐅᓂᖃᑐᐃᓐᓇᕆᐊᕆᑦ ᓱᕋᒃᑕᐅᓗᑎᒃ ᕿᓚᓗᖓᐅᑉ ᓴᕐᐱᐊᖑᐊᖓᓂ ᐃᑎᖅᓴᒥ ᐱᓕᕆᕕᒃᓴᒥ.
- ᓄᓇᒥᐅᑕᓂᒃ ᐊᐅᓚᑦᓯᔪᑎᑦ ᐋᖅᑭᒃᓯᒪᔭᑦ ᐋᖅᑭᑦᓯᐊᕆᐊᖃᕋᓗᐊᕐᒪᑕ ᐅᔾᔨᖅᑑᑕᐅᓕᕋᐃᒪᒥᒃ ᖃᐅᔨᓴᖅᑕᐅᓪᓗᑎᒃ ᓇᓗᓇᐃᔭᕆᐊᒥᒃ ᐊᔪᕐᓂᖏᓐᓂᖅᓴᐅᕙᖓᓕᑦ ᖃᓂᒋᔭᖏᓐᓂᒃ ᒥᒃᓴᐅᓴᖏᓐᓂᖅᓴᐅᕙᒃᑐᑦ ᖃᐅᔨᓴᕈᑎᑦ ᐱᓕᕆᕕᖕᒥ.
- ᐋᖅᑭᒃᓯᒪᔭᑦ ᐱᓕᕆᐊᒃᓵᓕᕆᔾᔪᑎᑦ ᓄᓇᒥᐅᑕᓅᖓᔪᓂᒃ ᐅᖃᐅᔾᔨᕆᐊᕐᑏᑦ ᑲᑐᔾᔨᖃᑎᓖᑦ ᐊᐅᓚᑦᓯᓕᖅᑕᐃᒻᒪᑦ ᓄᓇᒥᐅᑕᓂᒃ ᐊᐅᓚᑦᓯᔪᑎᑦ ᐋᖅᑭᒃᓯᒪᔭᑦ ᐊᑐᐃᓐᓇᐅᑎᑦᓯᓪᓗᑎᒃ ᑲᔪᓯᓂᖃᕐᓱᑦ ᐱᓕᕆᒍᑕᐅᓪᓗᑎᒃ, ᑐᓴᐅᒪᒍᑏᓪᓗ, ᑐᓴᖅᑎᑦᓯᒍᑕᐅᓪᓗᑎᒃ, ᕿᒥᕐᕈᒍᑕᐅᓪᓗᑎᒃ ᐊᒻᒪᓗ ᖃᓄᖅᑑᕈᑕᐅᕙᒃᓯᑎᒃ ᐊᕙᑎᓕᕆᔾᔪᑎᑦ ᐋᖁᑕᐅᑎᓪᓗᒋᑦ ᓱᕋᐅᔪᓂᒃ ᖃᐅᔨᓴᕈᑕᐅᓪᓗᑎᒃ, ᐸᓚᕈᑎᒃᓴᓪᓗ ᐱᓕᕆᔾᔪᑎᑦ ᐊᒻᒪᓗ ᐋᖁᑕᐅᖏᐊᕐᓂᑦ ᒪᓕᒃᑕᓄᑦ ᐱᓕᕆᐊᒃᓴᒨᖓᔪᑦ ᓇᓗᓇᐃᒃᑯᑕᖅᑎᒍᑦ ᒪᓕᒃᑕᐅᕐᑯᔭᓂᒃ ᑕᒪᒃᑯᓄᖓᖓᔪᓂᒃ ᐊᑯᖓᓐᓂ ᕿᓚᓗᖓᐅᑉ ᓴᕐᐱᐊᖑᐊᖓᓂ ᐃᑎᖅᓴᖅ ᐱᓕᕆᐊᒃᓴᐅᑉ ᐊᒻᒪᓗ ᓄᓇᒥᐅᑕᑦ ᐊᕙᑖᓃᑦᑐᑦ.

ᐱᔾᔪᑕᐅᖃᑖᖅᑐᑦ ᐱᓕᕆᐊᒃᓵᓕᕆᔾᔪᑎᓂᒃ ᕿᒥᕐᕈᒍᑎᑦ ᐋᖁᑕᐅᑎᓪᓗᒋᑦ ᐊᒻᒪᓗ ᐱᓕᕆᐊᒃᓵᓕᕆᔾᔪᑎᓂᒃ ᑲᑎᒪᔾᔪᑎᖃᑦᑎᓪᓗᒋᑦ, ᐅᑯᐊ Agnico Eagle-ᑯᑦ ᐋᖅᑮᖃᑖᕐᒪᑕ ᐊᒥᓱᓂᒃ ᐋᖁᑕᐅᕆᐊᓕᖕᓄᑦ ᐱᓕᕆᔾᔪᑎᒃᓴᓂᒃ ᐱᔾᔪᑎᓕᖕᓂᒃ ᓴᕿᖅᑕᐅᖃᐅᔪᑦ ᐅᑯᓄᖓ ᑭᕙᓪᓕᖅ ᐃᓄᐃᑦ ᑲᑐᔾᔨᖃᑎᓖᖏᓐᓄᑦ (ᑕᑯᓗᒋᑦ [Appendix E] ᐊᒻᒪᓗ [Appendix F]). ᐅᑯᑎᒎᓇ, ᑭᕙᓪᓕᖅ ᐃᓄᐃᑦ ᑲᑐᔾᔨᖃᑎᓖᑦ

ᓇᓗᓇᐃᖅᓯᔪᔪᑦ ᐅᑭᓂ ᓯᕗᓪᓕᖅᓯᐅᑎᑦ ᓈᓚᒋᐊᕐᓯᒪᔪᖃᑦᑎᓪᓗᒍ ᑲᑎᒪᑎᓪᓗᒋᑦ ᓈᒻᒪᒋᔭᐅᔪᔪᑦ ᑭᐅᔾᔪᑎᑦ ᐊᒻᒪᓗ ᐅᖃᐅᓯᒃᓴᑦ ᐊᑐᐃᓐᓇᐅᑎᑕᑦ ᓇᒡᒥᓂᓘᑦ ᐊᒻᒪᓗ ᐱᑕᖃᓚᐅᙱᑦᑐᖅ ᐱᔭᕇᖅᑕᐅᓯᒪᙱᑦᑐᓂᒃ ᐱᓕᕆᐊᒃᓴᓅᖓᔪᓂᒃ ᐱᔾᔪᑎᓕᖕᓂᒃ ᓴᕿᖅᑕᐅᔪᓂᒃ ᑲᑎᒪᑎᓪᓗᒋᑦ ᕿᒥᕐᕈᓪᓗᑎᒃ ᐅᖃᐅᓯᒃᓴᓂᒃ ᓱᓕ ᐅᔾᔨᖅᑑᑕᐅᒋᐊᖃᔪᔪᓂᒃ. ᑭᕙᓪᓕᖅ ᐃᓄᐃᑦ ᑲᑐᔾᔨᖃᑎᒌᓐᓂᒃ ᐅᖃᔪᔪᑦ ᓇᓗᓇᐃᖅᓯᒍᓐᓇᓚᐅᙱᒋᐊᖅ ᑕᒪᒃᑯᐊ ᐱᔾᔪᑕᐅᔪᑦ ᐊᑑᑕᐅᒋᐊᓕᖓᓄᑦ ᐃᓚᒋᓕᐅᑦᑐᑦ ᑐᓴᒃᓴᓄᑦ ᐱᔪᑦ Agnico Eagle-ᑯᓐᓄᑦ ᐋᕿᒃᑕᐅᓯᒪᓕᕐᑐᑦ ᑐᒃᓯᕋᑦᑕᐅᓚᐅᕐᑎᓐᓇᒋᑦ ᑐᓴᒃᓴᑦ ᐊᑐᐃᓐᓇᐃᑎᑕᐅᒪᑕ ᐊᒻᒪᓗ ᑭᕙᓪᓕᖅ ᐃᓄᐃᑦ ᑲᑐᔾᔨᖃᑎᒌᑦ ᐱᕝᕙᒃᓴᖃᓚᐅᕐᒪᑕ ᕿᒥᕐᕈᓪᓗᑎᒃ ᑐᓴᒃᓴᓂᒃ ᓯᕗᕐᖓᒍᑦ ᑭᖑᓪᓕᖅᐹᓂᒃ ᑲᑎᒪᓂᖃᑦᑎᓪᓗᒋᑦ. ᓱᓕᓗ, ᑭᕙᓪᓕᖅ ᐃᓄᐃᑦ ᑲᑐᔾᔨᖃᑎᒌᑦ ᐅᖃᓚᐅᕐᒥᖕᒪᑕ ᐊᑑᑕᐅᑎᓪᓗᒋᑦ ᓯᕗᓪᓕᖅᓯᐅᑎᑦ ᓈᓚᒋᐊᕐᓯᒪᔪᖃᑦᑎᓪᓗᒍ ᑲᑎᒪᑎᓪᓗᒋᑦ ᐊᒥᓱᓪᓗ ᐃᓱᒫᓗᒋᔭᑦ ᐊᒃᑐᐊᔪᑦ ᓄᓇᒥᐅᑕᓄᑦ ᐊᕙᑖᓃᑦᑐᑦ ᐊᐅᓚᕐᓯᒍᑎᓂᒃ ᐋᕿᒃᓯᒪᔭᓂᒃ ᐅᔾᔨᖅᑑᑎᖃᓚᐅᕐᑐᑦ ᐊᑲᐅᓈᕈᑎᓪᓗᒋᑦ ᑲᑎᒪᖃᑕᐅᑎᓪᓗᒋᑦ ᑭᕙᓪᓕᖅ ᐃᓄᐃᑦ ᑲᑐᔾᔨᖃᑎᒌᖏᑦ, ᓄᓇᕗᑦᒥ ᒐᕙᒪᒃᑯᑦ ᐊᒻᒪᓗ Agnico Eagle-ᑯᑦ, ᐊᒻᒪᓗ ᐊᑑᑕᐅᔭᒪᔪᑦ ᐋᕿᒃᑕᐅᔪᔪᑦ ᐅᔾᔨᖅᑑᑕᐅᒋᐊᓖᑦ ᑕᒪᒃᑯᐊ ᐱᔾᔪᑕᐅᔪᓄᑦ ᐃᓚᒋᓕᐅᔾᔭᐅᓯᒪᔪᑦ ᑐᓴᒃᓴᓄᑦ ᑐᓂᔭᐅᒋᐊᖁᑦ ᓯᕗᕐᖓᖑᑦ ᑲᑎᒪᔪᖃᓚᐅᙱᓐᓂᖓᓂ ᑭᖑᓪᓕᖅᐹᖅᓯᐅᑎᓂᒃ ᓈᓚᒋᐊᖅᓯᒪᔪᖃᑦᑎᓪᓗᒍ ᑲᑎᒪᔪᓂᒃ.

4.2.2 ᐃᒥᓕᕆᔾᔪᑎᒃᓴᓂᒃ ᓚᐃᓴᓂᒃ ᑐᒃᓯᖅᑑᑎᑦ

ᑭᕙᓪᓕᖅ ᐃᓄᐃᑦ ᑲᑐᔾᔨᖃᑎᒌᑦ ᐃᓚᐅᓂᖃᓚᐅᕐᑕᖏᑦ ᕿᒥᕐᕈᔪᖃᑦᑎᓪᓗᒍ ᑐᒃᓯᖅᑑᑎᓂᒃ ᐅᔾᔨᖅᑑᑕᐅᓪᓚᖃᒃᓯᑎᒃ ᐊᑑᑕᐅᓪᓚᖃᓐᓂᐊᕐᒪᑕ ᓴᐳᔾᔨᒍᑏᑦ ᐊᕙᑖᓃᑦᑐᑦ ᐊᑑᑕᐅᒋᐊᖅᑲᑦᑕᖅᑐᑦ ᐊᑐᕐᓗᑎᒃ ᑐᒃᓯᖅᑑᑎᑎᒍᑦ ᐋᕿᑕᐅᓯᐊᕐᓯᒪᓗᑎᒃ ᐊᑐᕐᓗᑎᑦ ᓈᒻᒪᒃᑐᓂᒃ ᐱᐅᓯᖅᑲᓪᓗᑎᒃ ᐱᓕᕆᐊᓄᑦ ᐊᑑᑎᓕᕋᐃᒍᑎᒃ ᐸᓚᕈᑎᒃᓴᓂᒃ ᐊᒻᒪᓗ ᖃᐅᔨᓴᕈᑎᓂᒃ ᐱᓕᕆᔾᔪᑎᓂᒃ. ᐊᑑᑎᓚᐅᕋᓗᐊᕐᑎᓪᓗᒋᑦ ᑭᕙᓪᓕᖅ ᐃᓄᐃᑦ ᑲᑐᔾᔨᖃᑎᒌᑦ ᐅᖃᔪᔪᑦ ᐱᔭᕇᖅᑕᐅᓛᕐᑐᑦ ᐱᓕᕆᐊᒃᓴᓕᕆᔾᔪᑎᑦ ᕿᒥᕐᕈᒍᑏᑦ ᐅᑯᓂᖓ ᐊᑲᐅᓈᕐᑐᑦ ᐊᒃᑐᖅᑕᐅᔪᑦ ᑐᑭᖏᑦ; ᑕᐃᒪᐃᒻᒪᑦ, ᕿᒥᕐᕈᒍᑎᑦ ᑐᓂᔭᐅᓚᐅᕐᑐᑦ ᓄᓇᕗᑦᒥ ᐃᒥᓕᕆᔩᒃᑯᑦ ᑲᑎᒪᔨᖏᓐᓄᑦ, ᑭᕙᓪᓕᖅ ᐃᓄᐃᑦ ᑲᑐᔾᔨᖃᑎᒌᑦ ᐅᖃᔪᔪᑦ ᖃᑦᔫᓐᓇᐃᑦ, "ᐃᒥᑦᓯᐊᕙᖏᒃ ᐊᕙᑖᓃᑦᑐᒥᒃ ᐱᔾᔪᑎᓃᑦ ᓱᓕ ᑖᒃᑯᐊ ᑕᐃᒪᐃᓕᖓᔪᑦ". ᑭᖑᖓᒍᑦ ᐱᔾᔪᑕᐅᔪᑦ ᐅᑯᓄᖓᖓᔪᑦ ᐃᒪᐃᑦᑐᒥᒃ "A" ᐃᒥᓕᕆᔾᔪᑎᒃᓴᒥᒃ ᓚᐃᓴᒥᒃ ᑐᒃᓯᖅᑑᑎᑦ ᐊᒻᒪᓗ ᐅᑯᐊ ᐊᑲᐅᓈᕐᑐᑦ ᐊᒃᑐᖅᑕᐅᔪᑦ ᑐᑭᖏᑦ:

- ᐃᒪᐅᑉ ᖃᓄᐃᑦᑑᓂᖓ ᓯᕗᕐᖓᒍᑦ ᖃᐅᔨᒪᔭᖅ ᖃᓄᖅ ᐆᒃᑑᑕᐅᔪᓐᓇᕐᑐᑦ ᓴᕿᐊᒪᓂᓪᓚᒃ ᓱᕈᖅᑎᖅᓯᒪᔪᖅᑕᓪᓚᒃ ᐅᖓᑖᓅᖓᔪᓐᓇᕐᒪᑦ ᐊᑑᑕᐅᕙᒃᑐᑎᒍᑦ ᐊᒥᓯᐊᕐᑎᕐᓗᓂ ᖃᖏᐊᓯᒍᓐᓇᖅᑐᖅ ᐱᓕᕆᐊᒃᓴᓅᖓᔪᓂᒃ, ᐱᓗᐊᕐᑐᒥᒃ ᐅᑯᐊ 1) ᐊᑑᑕᐅᑎᓪᓗᒋᑦ ᐊᐅᓚᑕᑦ ᐃᔫᓐᓇᑎᒃ ᐊᑕᖏᖅᑎᓪᓗᒋᑦ ᑲᑎᓪᓗᒋᑦ ᐅᓴᕋᓐᓂᐊᖅᑕᐅᓂᑯᓂᒃ ᐊᐅᒃᑎᑕᐅᓂᒃᑯᑦ ᓯᑎᔩᑎᑦ ᐊᒻᒪᓗ ᐃᓚᒍᑕᓖᑦ ᑐᕐᑯᓐᓇᖅᑐᓂᒃ ᐋᖅᓴᓂᒃᒥᒃ (arsnic) ᐃᓚᒍᑖᒃᓴᔭᐃ ᐅᓴ32ᕋᓐᓂᐊᕈᑎᓂᒃ ᓂᕆᐅᒋᔭᐅᒪᑕ ᐅᖓᑖᓅᖓᓖᖅᑐᑦ ᐊᑑᑕᐅᕙᒃᑐᑦ, ᐱᓗᐊᕐᑐᒥᒃ ᐊᐅᔭᒃᑯᑦ ᐅᓯᓪᓕᖅᑐᖃᑖᖅᑐᑦ, ᐊᒻᒪᓗ 2) ᓱᕈᖅᑎᓇᔪᓐᓇᖅᑐᖅᑕᓃᑦ ᐋᖅᓴᓂᒃᒥᒃ ᐅᖓᑖᓅᖓᓖᖅᑐᑦ ᑲᓇᑕᒥᐅᑦ ᐊᕙᑎᓕᕆᔾᔪᑎᖏᑦ ᒪᓕᒃᑕᐅᑎᓪᓗᒋᑦ ᐃᒪᖅᒥᐅᑕᑦ ᐆᒪᔪᑦ ᐃᑎᖅᓴᓪᓚᕙᓂᖅ ᐃᒻᒪᒃᑕᐅᓪᓚᖅᐸᑦ. ᑭᕙᓪᓕᖅ ᐃᓄᐃᑦ ᑲᑐᔾᔨᖃᑎᒌᑦ ᐊᑑᑕᐅᖁᔨᔪᑦ ᐱᖁᔨᕗᖏᑎᒍᑦ ᐅᑯᐊ Agnico Eagle-ᑯᑦ ᖃᐅᔨᓴᖅᑎᓪᓗᒋᑦ ᐃᒥᕐᒥᒃ ᓴᓗᒻᒪᖅᓴᐃᒍᑎᑦ ᓇᓪᓕᐊᒃᑯᑐᐃᓐᓇᖅ ᐊᑑᑕᐅᔪᓐᓇᕐᑐᑦ ᐸᓚᖅᑯᓪᓗᒋᑦ ᓴᕝᕋᔭᒃᓴᔭᓄᑦ ᐅᕝᕙᓗᑭᐊᖅ ᐅᓴᖅᑲᓪᓕᓴᐅᑎᓪᓗᒋᑦ ᐃᓚᒍᑕᐅᓖᖅ ᑐᕐᑯᓐᓇᖅᑐᖅ ᐋᖅᓴᓐ (arsenic) ᐊᕙᑖᓈᖅᑲᓂᐅᓴᔪᖅ ᐊᐅᓚᑦᓯᑎᓪᓗᒋᑦ, ᐊᒻᒪᓗ ᑕᒪᒃᑯᓄᖓᖓᔪᑦ ᐸᓚᖅᑎᑕᐅᒋᐊᖏᑦ ᐃᓚᒍᑕᖏᑦ arsenic-ᒥᒃ ᑭᖑᖓᒍᑦ ᒪᑐᓯᒪᓕᖅᐸᑦ;
- ᑭᕙᓪᓕᕐᒥᐅᑦ ᐃᓄᐃᑦ ᑲᑐᔾᔨᖃᑎᒌᑦ ᐃᓱᒪᒋᔭᖏᑦ ᐱᑕᖃᓪᓚᕆᒃᑐᖅ ᐃᓚᒍᑕᒃᓴᔭᖅ ᐃᓚᒋᓕᐅᑎᒃᐸᑦ ᓱᕋᐃᓪᓚᕙᓴᕐᒪᑦ ᓯᕗᕐᖓᒍᑦ ᖃᐅᔨᒪᔭᐅᓯᓐᓇᖅᑐᖅ ᐃᒥᕐᒧᑦ ᐃᖑᓪᓚᐅᑎᓯᖅ ᐃᓚᒋᓕᐅᑎᓚᒥ ᖁᑦᓯᖅᓂᓪᓚᒥᒃ ᑕᒪᑐᒥᖓ ᓱᕋᐃᓪᓚᕙᓴᖅᑐᖅ ᐅᑭᓂ ᑕᓯᕐᒥᒃ Mammoth Lake. ᐊᑑᑕᐅᖁᔭᐅᔪᔪᖅ ᐱᖁᔨᕗᖏᑎᒍᑦ ᐅᑯᐊ Agnico Eagle-ᑯᑦ ᐋᕿᓗᑎᒃ ᐃᓚᒋᓕᐅᑦᑐᒥᒃ ᖃᐅᔨᓴᕈᑎᒃᓴᒥᒃ ᐃᒪᖅᑕᓕᖕᒥᒃ ᖃᐅᔨᓴᖅᑕᐅᖏᓐᓇᕐᓂᐊᕐᒪᑦ ᐃᓚᒍᑦᓴᖅᑕᓕᒃ ᐃᖑᓪᓚᐅᑎᓯᒪᔪᒥᒃ ᐃᒥᕐᒧᑦ ᐊᑑᑎᑎᓪᓗᒋᑦ ᐊᐅᓚᑦᓯᔪᑦ ᐊᒻᒪᓗ ᒪᑐᔭᐅᓕᖅᐸᑦ ᐅᑯᓇᓂ ᓄᓇᒦᑦᑐᑦ:
    - ᖃᓂᒋᔭᖓᓂ ᕿᓚᓗᒐᐅᑉ ᓴᐱᐊᖑᐊᖓᓂ ᐃᑎᖅᓴᓕᐊᖑᔮᖅᑐᖅ;
    - ᑰᒃᑐᖅ ᐅᕗᖓ Mammoth Lake-ᒧᑦ;
    - ᖃᓂᒋᔭᖓᓂ ᐅᓴᖅᑦ ᐲᓯᖅᑕᐅᓂᑯᑦ ᐃᓂᒥᓃᑦᑐᑦ;
    - ᖃᓂᑦᑐᖅ ᐅᕗᖓ Nemo Lake-ᒧᑦ.

ᐱᓕᕆᐊᒃᓴᓕᕆᔾᔪᑎᓂᒃ ᑲᑎᒪᒍᑎᖃᑦᑎᓪᓗᒋᑦ, ᑭᕙᓪᓕᕐᒥᐅᑦ ᐃᓄᐃᑦ ᑲᑐᔾᔨᖃᑎᒌᑦ ᐊᑑᑎᒃᑲᓐᓂᖅᑐᑦ ᐊᑑᑕᐅᖁᔨᒪᔭᒥᓐᓂᒃ ᐱᖁᔨᕗᖏᑎᒍᑦ ᐊᑐᐃᓐᓇᐃᑦ ᐅᑯᓇᓂ ᐱᓕᕆᐊᒃᓴᓂᒃ ᑲᑎᒪᔾᔪᑎᑦ ᑐᓂᔭᐅᓚᐅᖅᑐᑦ:

- ᐃᓚᒋᓕᐅᑦᑐᖅ ᓄᓇᐅᑉ ᐃᓗᐊᓂᒃ ᐃᒥᖅᑕᓕᒃ ᖃᐅᔨᓴᖅᑕᐅᖃᑦᑕᓂᐊᕐᑐᖅ ᐋᕿᒃᓯᒪᔭᐅᒋᐊᓖᑦ ᐊᐅᓚᑦᓯᑎᓪᓗᒋᑦ ᐊᒻᒪᓗ ᒪᑐᔭᐅᓕᖅᐸᑦ ᓈᒻᒪᓂᖅᓴᐅᓲᖅᑐᖅ ᖃᐅᔨᓴᕐᓗᒋᑦ ᐃᓚᒍᑕᓖᑦ arsenic-ᒥᒃ ᑖᕝᕙᖕᖑᖅᑐᖅ ᐸᓚᕐᓂᖅᓴᐅᒐᔭᕐᒪᑦ ᑭᖑᕐᖓᒍᑦ ᒪᑐᓯᒪᓕᖅᐸᑦ.

ᑭᕙᓪᓕᕐᒥ ᐃᓄᐃᑦ ᑲᑐᔾᔨᖃᑎᒌᑦ ᐅᖃᐅᖏᐅᑦ ᐊᑭᓖᔾᔪᑎᒃᓴᓂᒃ ᐃᓕᓯᕙᒌᖅᐸᑕ ᐅᕗᖕᖒᖕᖑᐅᓂᒃ ᕿᓚᓗᒐᐅᑉ ᓴᕐᐱᐊᖑᐊᖕᖓᓂ ᐃᑎᖅᓴᓕᐅᖅᕕᐅᓲᕐᑐᒧᑦ ᒦᓐᓇ ᐋᓃᕈᑎᒋᒻᒪᐅᑉ ᐅᑯᐊ ᑭᕙᓪᓕᕐᒥ ᐃᓄᐃᑦ ᑲᑐᔾᔨᖃᑎᒌᑦ, ᓄᓇᖃᖅᑳᖅᓯᒪᔪᓕᕆᔾᔪᑎᒃᑯᑦ ᐊᒻᒪᓗ ᓇᖕᒥᓂᖏᑦ, ᐊᒻᒪᓗ ᑭᖑᓪᓕᖅᐹᑦ ᐊᖏᕈᑎᑎᒍᑦ ᐊᑭᖏᔾᔪᑎᒃᓴᓂᒃ ᐃᓕᓯᕙᒌᖅᐸᑕ ᐱᔭᕇᕋᔭᖅᑐᑦ ᓇᖕᒥᓂᓕᖕᓅᖕᖑᐊᑦ, ᑭᕙᓪᓕᕐᒥ ᐃᓄᐃᑦ ᑲᑐᔾᔨᖃᑎᒌᓄᑦ ᐊᒻᒪᓗ ᐃᓄᓕᕆᔾᔪᖃᒃᑯᓐᓄᑦ ᒦᓐᓇᐅᓲᖅᑐᖅ.

4.3 ᓄᓇᕗᑦ ᒐᕙᒪᒃᑯᑦ

ᑲᓇᑕᐅᑉ ᒐᕙᒪᒃᑯᖏᑦ ᒦᓐᓇ ᐊᐅᓚᑦᓯᔨᓐᓇᕐᑎᓪᓗᒋᑦ ᑲᔪᓯᑎᑦᓯᒍᑎᓂᒃ ᐊᐅᓚᑦᓯᒍᑎᓅᖕᖑᐊᓂᒃ ᐅᔭᕋᓂᐊᖅᕕᒃᑕᓕᖕᓂᒃ ᑲᓇᑕᐅᑉ ᓄᓇᖁᑖᓃᑦᑐᓂᒃ ᓄᓇᕗᑦᒥ, ᓄᓇᕗᑦ ᒐᕙᒪᒃᑯᖏᑦ ᐱᔪᓐᓇᕈᑎᖃᓪᓚᑕ ᐱᖁᔭᕐᔪᐊᕐᑎᒍᑦ ᐱᓕᕆᐊᒥᒍᑦ ᐊᒻᒪᓗ ᐱᔪᓐᓇᕈᑎᓂᒃ ᐋᑐᑕᐅᑎᑦᓯᒍᑎᓂᒃ ᐊᐅᓚᑦᓯᔾᔪᑎᓂᒃ ᐊᒃᑐᐃᓂᐊᕐᑐᓂᒃ ᐆᒪᔪᓂᒃ ᐊᒻᒪᓗ ᐆᒪᔪᖅᑕᓕᖕᓂᒃ, ᖃᐅᔨᓴᖅᑏᓪᓗ ᓄᓇᖁᑎᖏᓐᓂᒃ, ᓄᓇᓕᖕᓂᓪᓗ ᐱᓯᑦᓯᕋᐅᑎᓕᕆᕝᕕᖕᓂᒃ, ᐃᓕᓐᓂᐊᕐᑐᓕᕆᓯᒃᑯᓪᓗ, ᐋᓐᓂᐊᖃᕐᓇᖏᑦᑐᓕᕆᓯᒃᑯᓪᓗ, ᐃᓄᓕᕆᓯᒃᑯᓪᓗ, ᑭᒃᑯᑐᐃᓐᓇᐃᓪᓗ ᐃᓄᐃᑦ ᐊᑦᑕᓈᕿᑦᑕᐃᓕᔾᔨᑎᖏᓐᓂᒃ, ᐃᓕᕐᑯᓯᕐᓅᖕᖑᔪᓂᒡᓗ, ᓄᓇᓕᖕᓂ ᐱᕙᓪᓕᐊᔪᓕᕆᓯᓂᒃ, ᐱᕐᑯᑎᖃᕈᓐᓇᓂᕐᒧᑦ ᐋᑐᑕᐅᔪᓐᓇᕐᑐᓂᒃ, ᐊᒻᒪᓗ ᐊᐅᓚᑦᓯᔾᔨᑎᓂᒃ ᐱᕐᑯᔭᓕᕆᔾᔨᑎᑎᒍᑦ ᓄᓇᕗᑦᒥ. ᐱᔾᔨᑎᓪᓗᒋᑦ ᒪᑯᓄᖕᖑᖕᖑᔪᑦ ᐱᔾᔨᑎᓕᑦ ᒐᕙᒪᒃᑯᑦ ᐋᑐᐃᑎᑕᖏᓐᓂᒃ ᐃᒫᖕᖑᐃᓚᔪᓂᒃ ᑎᑎᕋᖅᓯᒪᔪᑦ, *ᓯᕗᒧᑦ ᐊᑉᓗᖅᑕ,* ᐅᑫᕙᓗᑭᐊᖅ "ᐊᑉᓗᖅᑕᖅ ᓯᕗᒧᑦ ᐊᑕᐅᑦᓯᒃᑯᑦ", ᓄᓇᕗᑦ ᒐᕙᒪᒃᑯᖏᑦᑕ ᐃᓚᐅᔾᔨᑎᖏᑦ ᐅᑯᓇᓂ ᓄᓇᕗᑦᒥ ᐊᕙᑎᓕᕆᔾᔪᑎᒃᑯᑦ ᑲᑎᒪᔨᖏᑦᑕ ᐱᕐᑯᔭᓕᕆᔾᔨᑎᒃᑯᑦ ᐊᑐᖅᑕᐅᕙᒃᑐᑦ ᐋᑐᑕᐅᖃᑦᑕᕐᒪᑕ ᐊᔾᔨᒌᒥᒃ ᐃᓘᓇᖏᓐᓅᖕᖑᔪᓂᒃ ᑎᑭᐅᑎᕝᕕᕕᐊᓕᖏᓐᓄᑦ ᐱᓕᕆᐊᒃᓴᑦ ᐱᕙᓪᓕᐊᔭᐅᕕᐊᖃᓪᓚᑕ ᐱᐅᓯᖅᕗᐅᓗᑎᒃ ᐋᑎᓃᑦ ᓯᕗᓪᓕᐅᑎᑕᐅᕕᐊᖃᓂᖏᓐᓂᒃ ᐊᒻᒪᓗ ᐋᑎᓂᖏᓐᓂᒃ ᓄᓇᓕᑦ ᓄᓇᕗᑦᒥ. ᐃᓚᒋᔭᐅᓗᑎᒃ, ᓄᓇᕗᑦᒥ ᒐᕙᒪᒃᑯᑦ ᖃᓂᕐᑐᑦ ᐱᓕᕆᖃᑎᒋᔪᓪᓗᒋᑦ ᓇᖕᒥᓂᖏᑦ ᐊᒻᒪᓗ ᐱᕐᑯᔭᓕᕆᒍᐅᖅᑏᑦ ᐸᓚᕐᑯᓗᒋᑦ ᓱᕋᐃᒐᔭᖅᑐᑦ ᐊᒃᑐᐃᒍᑎᒃ ᐃᓄᖕᓂᒃ ᐊᒻᒪᓗ ᑎᒥᖏᓐᓂᒃ ᐊᕙᑖᓃᑦᑐᓂᒃ ᐋᑕᐅᑎᓯᓂᕐᒥᓐᓂᒃ ᐅᖓᑖᓅᖕᖑᔪᓂᒃ ᐋᑎᓂᓕᖕᓂᒃ ᓄᓇᕗᑦᒥᐅᓄᑦ ᐅᔾᔨᖅᑐᑦᓯᐊᖃᑦᑕᓂᕐᒥᒃ ᐃᓄᖕᓂᒃ ᐊᒻᒪᓗ ᓄᓇᓖᑦ ᐃᖕᒥᓂᒃ ᒪᑭᒪᔪᓐᓇᕐᑯᓪᓗᒋᑦ.

ᓄᓇᕗᑦ ᒐᕙᒪᒃᑯᖏᑦ ᐃᓚᐅᔪᒻᒪᑕ ᓄᓇᕗᑦᒥ ᐊᕙᑎᓕᕆᔾᔪᑎᒃᑯᑦ ᑲᑎᒪᔨᖏᓐᓄᑦ ᕿᒥᕐᕈᑎᓪᓗᒋᑦ ᑐᒃᓯᕋᒥᒃ ᐱᓕᕆᐊᒃᓴᒥᒃ ᑕᐃᒪᖕᖓᓂᑦ ᐱᒋᐊᓚᐅᖅᓯᒪᖕᒪᑕ ᕿᒥᕐᕈᔭᐅᑎᓪᓗᒋᑦ ᑐᒃᓯᕋᑦ, ᐊᑐᐃᓐᓇᐅᕕᖃᖃᑦᑕᖅᓱᑎᒃ ᐅᖃᐅᓯᒃᓴᓂᒃ, ᐃᓱᒪᒋᓗᒋᔭᓂᒃ ᐊᒻᒪᓗ ᐅᖃᐅᔾᔨᒋᐊᖃᑦᑕᖅᓱᑎᒃ ᓄᓇᕗᑦᒥ ᐊᕙᑎᓕᕆᔾᔪᑎᒃᑯᑦ ᑲᑎᒪᔨᖏᓐᓂᒃ ᖃᓄᖅᑑᕈᑎᖏᓐᓂᒃ ᐱᔾᔨᑎᓕᖕᓂᒃ ᐋᑕᐅᑏᒪᓯᒪᔪᓂᒃ ᐱᓕᕆᐊᒃᓯᒥᒃ ᐊᒻᒪᓗ ᖃᐅᔨᓴᖅᑕᓂᒃ, ᐊᒻᒪᓗ ᒪᑯᓄᖕᖑᖕᖑᔪᓂᒃ ᑐᓴᒃᓴᓂᒃ ᑐᒃᓯᕋᓂᒃ ᐋᑕᐅᑎᓪᓗᒋᑦ ᐊᒻᒪᓗ ᐱᓕᕆᐊᒃᓴᓕᕆᔾᔪᑎᑦ ᕿᒥᕐᕈᔭᐅᑎᓪᓗᒋᑦ. ᓄᓇᕗᑦ ᒐᕙᒪᒃᑯᑦ ᐃᓚᐅᔪᔪᑦ ᑲᑐᔾᔨᓪᓗᑎᒃ ᓄᓇᕗᑦᒥ ᐊᕙᑎᓕᕆᔾᔪᑎᒃᑯᑦ ᑲᑎᒪᔨᖏᑦ ᐊᒻᒪᓗ ᓄᓇᕗᑦᒥ ᐃᒥᓕᕆᔾᔪᑎᒃᑯᑦ ᑲᑎᒪᔨᖏᑦ ᑲᑎᒪᑎᓪᓗᒋᑦ, ᓄᓇᓕᖕᓂᒃ ᑭᒡᒐᖅᑐᖅᑐᑦ ᐃᓚᐅᑎᓪᓗᒋᑦ ᐊᒻᒪᓗ ᓯᕗᓪᓕᖅᓯᐅᑏᑦ ᑲᑎᒪᑎᑦᓯᔾᔨᑎᑦ ᐋᑕᐅᑎᓪᓗᒋᑦ ᓄᓇᓕᖕᓂ.

4.3.1 ᐱᓕᕆᐊᒃᓴᖅ ᑐᒃᓯᕋᖅ

ᓄᓇᕗᑦ ᒐᕙᒪᒃᑯᑦ ᐅᖃᐅᔾᔪᑦ ᑐᓂᔭᒥᓐᓂᒃ ᐱᓕᕆᐊᒃᓴᓕᕆᔾᔨᑎᓅᖕᖑᔪᓂᒃ ᕿᒥᕐᕈᑎᓪᓗᒋᑦ ᐅᖃᐅᓯᒃᓴᖅᕕᖕᓂᒃ ᓇᓗᓇᐃᖅᑕᐅᔪᑦ ᐊᒥᓱᑦ ᐱᔾᔨᑏᑦ ᐃᓱᒫᓗᑎᔭᓂᒃ ᐱᔾᔨᑎᓕᖕᓂᒃ ᑐᒃᓯᕋᒎᖕᖑᔪᓂᒃ "ᕿᓚᓗᒐᐅᑉ ᓴᕐᐱᐊᖑᐊᖕᖓᓂ ᐃᑎᖅᓴᖅ ᐱᓕᕆᐊᒃᓴᒥᒃ" ᐊᒻᒪᓗ ᐱᔭᕇᔪᔭᖕᖑᑦ ᓱᓕ ᐃᓗᓕᖕᒋᑦ ᐱᑕᖃᑦᑎᓐᓇᒋᑦ ᐃᓚᖕᒋᓐᓂᒃ ᓇᖕᒥᓂᖏᑦ ᐃᓱᓕᕝᕕᖕᖑᓅᔪᑦ. ᐱᓕᕆᐊᒃᓴᓕᕆᔾᔨᑎᑦ ᐅᖃᐅᓯᒃᓴᑦ ᑐᓂᔭᐅᔪᑦ ᓄᓇᕗᑦ ᒐᕙᒪᒃᑯᑦ ᐅᖃᐅᔪᑦ ᑕᒪᒃᑯᓅᖕᖑᖕᖑᔪᓂᒃ ᐱᔾᔨᑏᑦ ᐃᓱᒪᒋᔭᐅᔪᑦ ᖁᑦᓯᖕᓂᓕᑉᑰᒋᐊᖕᖑᓂᒃ ᖁᑦᓴᓇᓪᓚᓇᒃᑐᓂᒃ ᓱᕋᐃᓘᖅᑐᑦ ᐊᒃᑐᖅᑕᐅᒃᐸᑕ ᐱᓕᕆᕕᖕᒥᒃ ᐱᔪᓂᒃ ᑖᕝᕙᐅᓂᓕᒫᖕᖑᓂ ᐱᓕᕆᕕᒃ:

- ᓱᕋᐃᓂᖅ ᑐᒃᑐᐃᑦ ᐃᖕᒋᕋᕕᒋᕙᒃᑕᖕᒋᓐᓂᒃ ᐊᐅᓚᓕᕋᐃᒐᒥᒃ.
- ᑐᒃᑐᐃᑦ ᑲᑎᖕᖓᐅᕐᓯᑎᒃ ᐊᒥᓱᐊᓗᓰᖕᖑᒪᑕ ᐊᓯᐊᒍᑦ ᐋᑎᒋᐊᖃᓕᕈᑎᒃ ᐊᐅᓚᓂᕆᕙᒃᑕᖕᒋᑦ ᓱᕋᐃᖅᑐᑦ.
- ᖃᐅᔨᓴᖃᑦᑕᕐᓗᒋᑦ ᐃᑲᔪᕐᓗᒋᑦ ᐋᑕᐅᓕᕈᓐᓇᖅᑐᑦ ᐊᐅᓚᑦᓯᒍᑎᑦ.
- ᑭᖑᕐᖓᒍᑦ ᐋᑕᐅᖕᖓᓕᕈᑎᒃᓴᑦ ᐊᐅᓚᑦᓯᔾᔪᑎᑦ ᑐᒃᑐᓂᒃ.
- ᖃᖕᖓᑕᔩᑦ ᓇᓕᐊᓐᓄᑦᑐᖅᑐᑦ.
- ᖄᖅᑎᑦᓯᕙᓗᐃᑦ ᐊᒻᒪᓗ ᐆᒪᔪᖅᑕᓖᑦ.

- ᐊᑲᐃᑦᑐᑦ ᐆᒪᔫᖅᑎᒥᓐᓂᒃ ᐊᓐᓇᐅᒪᐅᑎᖃᓲᑦ ᓱᕋᒃᑕᐅᓗᑎᒃ.
- ᐆᒪᔪᕋᓱᒃᑕᐅᕙᒃᑐᑦ ᐊᓐᓇᐅᒪᐅᑎᒋᔭᑦ ᓂᕿᒋᔭᑦ.
- ᐃᖏᕐᕋᔪᑦ ᓇᓕᐊᓐᓄᕋᖅᑐᑦ ᖃᐅᔨᓴᖅᑕᐅᖃᑦᑕᕐᓗᑎᒃ ᐊᒻᒪᓗ ᐊᐅᓚᑦᓯᒍᑎᑦ.
- ᐅᒥᖕᒪᓄᑦ ᐸᓚᕈᑎᒃᓴᑦ ᐊᒻᒪᓗ ᐅᒥᖕᒪᓕᕆᔾᔪᑎᑦ ᐊᐅᓚᑦᓯᒍᑎᑦ.
- ᐊᖁᑎᐅᑉ ᖃᓄᖅ ᓴᓇᔭᐅᓯᒪᓂᖓ ᐃᓱᒪᒋᔭᐅᓪᓗᑎᒃ ᑐᒃᑐᐃᑦ ᐃᖏᕐᕋᓕᕋᐃᒐᒥᒃ ᐊᖁᑎᒋᓲᖏᑦ.
- ᖃᐅᔨᓴᖅᑕᐅᒍᒪᓯᒪᔪᑦ ᐊᒻᒪᓗ ᖃᓄᐃᓪᓗᐊᕐᓂᖏᑦ ᐆᒪᔪᑦ ᓱᕋᒃᑕᐅᕙᒃᑐᑦ ᖃᐅᔨᓴᖅᑕᐅᔪᑦ ᑖᒥᓂ ᓄᓇᒥ.
- ᑐᓴᖅᓴᓄᑦ ᐸᖅᕙᒃᓴᑕᐅᕙᒃᑐᑦ ᑐᒃᑐᐃᑦ.
- ᑐᕌᑦᑕᐅᖏᑦᑑᓚᓗᐊᑦ ᐆᒪᔪᖅᑕᓕᕚᓂᑦ ᐆᒪᔪᐃᖅᑕᖃᕈᓐᓂᓲᖑᒻᒪᑕ ᐊᒻᒪᓗ ᓇᒥᑐᐃᓐᓇᖅ ᐊᑕᐅᑦᓯᒃᑯᑦ ᐱᓕᕆᕆᔪᓄᑦ ᓱᕋᐃᕙᖕᒪᑕ..
- ᐊᓐᓇᐅᒪᐅᑕᐅᒻᒪᑕ ᓂᕿᒋᔭᐅᓚᒥᒃ.

ᓄᓇᕗᑦ ᓚᕙᒪᒃᑯᑦ ᐅᖃᐅᓯᒪᑕ ᐱᓕᕆᐊᒃᓴᕆᔾᔪᑎᑦ ᑲᒪᒋᔭᖏᓐᓂᒃ ᐱᔾᔪᑎᓖᑦ ᐅᖃᐅᓯᒃᓴᑦ ᐃᓱᒪᒋᔭᑦ ᐊᒥᓱᐊᓗᐃᑦ ᐱᔾᔪᑕᐅᔪᑦ ᐅᔾᔨᖅᑑᑕᐅᔭᕆᐊᖃᕋᓗᐊᕐᒪᑕ ᑲᑐᔾᔭᐅᓗᑎᒃ ᐱᖁᔨᕚᖑᑎᒍᑦ ᐊᑐᐃᓐᓇᐅᑎᑕᖏᑦ ᓄᓇᕗᑦ ᓚᕙᒪᒃᑯᑦ, ᑕᐃᒪᐃᒻᒪᑦ ᓄᓇᕗᑦ ᓚᕙᒪᒃᑯᑦ ᐅᖃᐅᓯᖃᔪᑦ ᑕᒪᒃᑯᐊ ᐱᓕᕆᕖᒃᓴᒍᑦ ᐊᒃᑐᖅᑕᐅᓂᐅᓴᔪᑦ ᑐᒃᑐᐃᑦ ᐱᓗᐊᕐᑐᒥᒃ ᐃᓱᒪᓗᓐᓇᕐᒪᑕ ᓄᓇᕗᑦᒥ ᓚᕙᒪᒃᑯᓐᓃᖓᔪᑦ ᐊᒻᒪᓗ ᐊᐱᕆᔭᐅᔪᒪᑕ ᓇᖕᒥᓂᓖᑦ ᐋᕿᒋᐊᕆᕐᑯᔭᐅᓪᓗᑎᒃ ᐱᓕᕆᔾᔪᑎᒋᕙᒃᑕᒥᓐᓂᒃ ᓯᕗᕐᖓᒎᑦ ᐱᓕᕆᐊᓄᑦ ᐊᒃᑐᖅᑕᐅᓚᐅᖏᓐᓂᖏᓐᓂ ᑐᒃᑐᐃᑦ ᐊᒻᒪᓗ ᐱᓯᓕᕋᐃᒻᒪᑕ ᓄᓇᐅᑉ ᐊᓯᐊᓄᑦ. ᑐᓴᒃᓴᑦ ᐊᒻᒪᓗ ᐊᑑᑕᐅᕐᑯᔭᑦ ᒪᒃᑯᖕᒐᖕᒐᔪᑦ ᐃᓅᓯᕆᔭᓄᑦ ᐊᒃᑐᐊᔪᑦ ᑮᓇᐅᔾᔭᒃᓴᐅᑎᒃᓴᑦ ᐱᔾᔪᑎᓖᑦ ᐊᕙᑎᓕᕆᔾᔪᑎᑦ ᐊᑐᐃᓐᓇᐅᕕᐅᔪᖕᒪᑕ ᓇᖕᒥᓂᓖᑦ ᐅᔾᔨᑐᕐᓯᐊᕐᑯᔭᐅᓪᓗᑎᒃ ᐊᕙᑖᓃᑦᑐᑦ ᐊᒃᑐᖅᑕᐅᕙᒃᑯᑦ ᑐᑭᖏᑦ ᐊᒻᒪᓗ ᒪᒃᑯᖕᒐᖕᒐᔪᑦ ᐊᒃᑐᐃᕙᖕᒪᑕ ᓯᕗᕐᖓᒍᑦ ᖃᐅᔨᒪᐅᓯᓐᓇᓲᖑᒻᒪᑕ ᖃᓄᖅ ᐊᐅᓚᑦᓯᒍᑕᐅᕙᒃᑐᑦ ᐊᒻᒪᓗ ᐱᓕᕆᐊᖑᕙᒃᑐᑦ ᐱᔪᑦ ᐱᓕᕆᐊᒃᓴᒥᒃ ᑐᒃᓯᑦᕐᖑᓯᒪᔪᓂᒃ.

ᐅᑯᐊ Agnico Eagle-ᑯᑦ ᐋᕿᔫᔪᑦ ᐊᒥᓱᓂᒃ ᐱᓕᕆᐊᖑᕆᐊᓕᖕᓂᒃ 24-ᓂᒃ ᐱᓕᕆᐊᒃᓴᓕᕆᔾᔪᑎᓂᒃ ᐱᔾᔪᑎᓕᖕᓂᒃ ᓴᕿᔪᔭᖏᓐᓂᒃ ᐅᑯᐊ ᓄᓇᕗᑦ ᓚᕙᒪᒃᑯᑦ ᓯᕗᕐᖓᒍᑦ ᐊᒻᒪᓗ ᐱᓕᕆᐊᒃᓴᓕᕆᔾᔪᑎᓂᒃ ᑲᑎᒪᔾᔪᑎᖃᑦᑎᓪᓗᑎᑦ (ᑕᑯᓗᑎᑦ [Appendix E](#) ᐊᒻᒪᓗ [Appendix F](#)). ᐅᑯᓄᖕᒐᖕᒐᔪᑦ, ᓄᓇᕗᑦ ᓚᕙᒪᒃᑯᑦ ᓇᓗᓇᐃᖅᓯᔪᔪᑦ ᑲᑎᒪᑎᓪᓗᑎᑦ ᓯᕗᓪᓕᖅᓯᐅᑎᓂᒃ ᑭᒃᑯᑐᐃᓐᓇᐃᑦ ᐃᓄᐃᑦ ᑑᓴᑎᓪᓗᑎᑦ ᓈᒻᒪᕐᓂᕋᔪᔪᑦ ᑭᐅᔾᔪᑎᓂᒃ ᐊᒻᒪᓗ ᐊᑐᑕᐅᒋᐊᓕᖕᓂᒃ ᐊᑐᐃᓐᓇᐅᑎᔭᖏᓐᓂᒃ ᓇᖏᓂᓖᑦ ᐊᒻᒪᓗ ᐱᑕᖃᔪᖏᑦᑐᖅ ᑭᑭᑕᐅᓯᒪᔪᓂᒃ ᐱᓕᕆᐊᒃᓴᓕᕆᔾᔪᑎᓂᒃ ᐱᔾᔪᑎᓕᖕᓂᒃ ᓴᕿᖅᑐᓂᒃ ᐅᑯᓇᖕ ᐱᓕᕆᐊᒃᓴᓕᕆᔾᔪᑎᑦ ᕿᒥᕐᕈᔭᑦ ᐅᖃᐅᓯᒃᓴᖅᑲᖕᓂᒃ ᐊᒥᐊᒃᑰᓕᖅᑐᓂᒃ ᐅᔾᔨᖅᑑᑕᐅᒋᐊᓕᖕᓂᒃ. ᑕᐃᒪᐃᒻᒪᑦ, ᓄᓇᕗᑦ ᓚᕙᒪᒃᑯᖕᒋᑦ ᐅᖃᔪᖕᒥᔪᑦ ᐃᓚᒋᓕᐅᑦᑐᑦ ᐅᑯᐊ ᐋᖅᑭᒃᑕᐅᒍᑎᖏᓐᓇᖕᒐᔪᑦ Agnico Eagle-ᑯᑦ ᑭᖑᕐᖓᒍᑦ ᐱᓕᕆᐊᒃᓴᓕᕆᔾᔪᑎᑦ ᑲᑎᒪᑦᓯᔭᐅᕖᖅᐸᑕ ᐊᒻᒪᓗ ᓯᕗᓪᓕᖅᓯᐅᑎᓂᒃ ᑭᒃᑯᑐᐃᓐᓇᐃᑦ ᐃᓄᐃᑦ ᑑᓴᑎᓪᓗᑎᑦ ᑲᑎᒪᔪᓂᒃ ᐱᔾᔪᑎᑦᓯᔭᐅᑎᓪᓗᑎᑦ ᖃᓄᐃᓪᓗᐊᕐᑐᑦ ᓄᓇᒥ ᐆᒪᔪᖅᑕᓖᑦ ᓱᕋᒃᑕᐅᓂᐅᓴᔪᑦ ᖃᐅᔨᓴᖅᑕᑦ ᓄᓇᒥ, ᐱᓗᐊᕐᑐᒥᒃ ᓇᓗᓇᐃᔭᕐᑕᐅᓗᑎᒃ ᖃᑦᓯᐅᓂᖏᑦ ᓱᕋᒃᑕᐅᔪᑦ ᐱᔪᓂᒃ ᐱᓕᕙᖏᒃ ᑐᒃᑐᐃᑦ, ᐊᑑᑕᐅᕆᐊᓖᑦ ᓯᕗᕐᖓᒍᑦ ᓄᓇᕗᑦ ᓚᕙᒪᒃᑯᖕᒋᑦᑕ ᖃᓄᖅᑑᕈᑎᕆᓚᐅᕐᑕᖏᓐᓂ ᑖᓐᓇ ᐱᔪᑕᐅᔪᖅ ᐃᓗᓐᓇᓂ ᐋᕿᒃᑕᐅᕆᐊᓕᒃ. ᓄᓇᕗᑦ ᓚᕙᒪᒃᑯᑦ ᓱᓕ ᐅᖃᒻᒥᔪᑦ ᐊᑑᑎᑎᓗᑎᑦ ᓯᕗᓪᓕᖅᓯᐅᑎᓂᒃ ᑭᒃᑯᑐᐃᓐᓇᐃᑦ ᐃᓄᐃᑦ ᑑᓴᑎᓪᓗᑎᑦ ᑲᑎᒪᔪᓂᒃ ᑖᒃᑲᓃᑦᑐᑦ ᐊᒥᓱᐊᓗᐃᑦ ᐃᓱᓖᓗᑎᔭᐅᓚᐅᕐᑐᑦ ᒪᒃᑯᖕᒐᖕᒐᔪᑦ ᓄᓇᒥᐅᑕᓂᒃ ᐊᐅᓚᑦᓯᒍᑎᑦ ᐋᕿᒃᓯᒪᔭᑦ ᐅᔾᔨᖅᑑᑕᐅᔪᑦ ᓯᓚᑖᒍᑦ ᑲᑎᒪᖃᑕᐅᔪᑦ ᓄᓇᕗᑦᒥ ᓚᕙᒪᒃᑯᑦ, ᑭᕙᓪᓕᕐᒥ ᐃᓄᐃᑦ ᑲᑐᔾᔭᖅᑎᕐᑲᑦ ᐊᒻᒪᓗ Agnico Eagle-ᑯᑦ ᐊᒻᒪᓗ ᐊᑐᑎᕆᐊᓕᖕᒋᑦ ᐋᕿᒃᓱᖅᑕᐅᔪᑦ ᐅᔾᔨᖅᑑᑕᐅᓂᐊᕐᒪᑕ ᑕᒪᒃᑯᓄᖕᒐᖕᒐᔪᓂᒃ ᐱᔾᔪᑎᓖᑦ ᐃᓚᒋᓕᐅᑦᑐᑦ ᑐᓴᒃᓴᓄᑦ ᑐᓂᔭᐅᕆᐊᓖᑦ ᓯᕗᕐᖓᒍᑦ ᑭᖑᓪᓕᖅᐸᖅᓯᐅᑎᑦ ᑭᒃᑯᑐᐃᓐᓇᐃᑦ ᑐᓴᑎᓪᓗᑎᑦ ᑲᑎᒪᔪᓂᒃ. ᑭᖑᓪᓕᖅᐸᑦ, ᓄᓇᕗᑦ ᓚᕙᒪᒃᑯᖕᒋᑦ ᐅᖃᔪᔪᑦ ᑕᒪᓐᓇ ᓇᓗᓇᐃᖅᑕᐅᔪᓐᓇᕐᖏᑦᑐᖅ ᑖᒃᑯᐊ ᐱᔾᔪᑕᐅᔪᑦ ᐃᓚᒋᓕᐅᑎᒋᐊᖃᕐᒪᑕ ᑐᓴᒃᓴᓄᑦ ᐱᑎᓪᓗᒋᑦ Agnico Eagle-ᑯᑦ ᐋᕿᒃᑕᐅᓯᒪᒋᐊᓖᑦ ᑭᓯᐊᓂ ᐊᑑᑕᐅᓕᖅᐸᑕ ᑐᒃᓯᕋᖑᓚᐅᕐᓗᑎᒃ ᑐᓴᒃᓴᖅᑎᒍᑦ ᐊᑐᐃᓐᓇᐅᑎᑕᐅᓚᐅᕐᑎᓪᓗᒋᑦ ᐊᒻᒪᓗ ᓄᓇᕗᑦᒥ ᓚᕙᒪᒃᑯᑦ ᐱᕕᒃᓴᖃᕐᓂᐊᕐᒪᑕ ᕿᒥᕐᕈᖃᕐᓂᐊᕐᒪᑕ ᑐᓴᒃᓴᐅᑎᓪᓗᒋᑦ ᓯᕗᕐᖓᒍᑦ ᐊᑑᑕᐅᓚᐅᕐᑎᓐᓇᒋᑦ ᑭᖑᓪᓕᖅᐸᖅᓯᐅᑎᑦ ᓈᓚᒃᑐᖃᑦᑎᓪᓗᒍ ᑲᑎᒪᔪᓂᒃ.

4.3.2 ᐃᒥᓕᕆᔾᔪᑎᓂᒃ ᓚᐃᓴᓂᒃ ᑐᒃᓯᖅᑑᑎᑦ ᑕᑕᑎᒐᑦ

ᓄᓇᕗᑦ ᓚᕙᒪᒃᑯᑦ ᐊᑐᐃᓐᓇᐅᑎᑦᓯᔪᖏᑦᑐᑦ ᖃᓄᐃᑦᑐᑐᐃᓐᓇᕐᓂᒃ ᐱᓕᕆᐊᒃᓴᓕᕆᔾᔪᑎᓂᒃ ᕿᒥᕐᕈᔭᐅᔪᓂᒃ ᐅᖃᐅᓯᒃᓴᖅᕝᕕᓂᒃ ᓄᓇᕗᑦᒥ ᐃᒥᓕᕆᔨᒃᑯᑦ ᑲᑎᒪᔨᖏᓐᓄᑦ, ᐊᒻᒪᓗ ᐋᔨᕈᑎᒥᓂᕐᓂᒃ ᐊᑐᑕᐅᑎᓪᓗᑎᑦ ᐱᓕᕆᐊᒃᓴᓕᕆᔾᔪᑎᓂᒃ ᑲᑎᒪᔾᔪᑎᖃᑦᑎᓪᓗᑎᑦ ᐊᒻᒪᓗ ᓯᕗᓪᓕᖅᓯᐅᑎᑦ ᓈᓚᒋᐊᖅᓯᒪᔪᖃᑦᑎᓪᓗᒍ ᑲᑎᒪᑎᓪᓗᑎᑦ ᑕᒃᑯᓄᖕᒐᖕᒐᔪᓂᒃ ᐱᔾᔪᑎᖃᔪᖕᒋᑦᑐᑦ ᐃᒥᓕᕆᔾᔪᑎᓄᑦ ᓚᐃᓴᓂᒃ ᑐᒃᓯᖅᑑᑎᓂᒃ.

4.4 ᐊᕙᑎᓕᕆᔩᒃᑯᑦ ᐊᒻᒪᓗ ᓯᓚᐅᑉ ᐊᓯᔾᔨᐸᓪᓕᐊᓂᖓᓂᒃ ᑲᓇᑕᒥ

ᐊᕙᑎᓕᕆᔨᒃᑯᑦ ᐊᒻᒪ ᓯᓚᐅᑉ ᐊᓯᔾᔨᐸᓪᓕᐊᓂᖓᓂᒃ ᑲᓇᑕᒥ ᐃᖃᓇᐃᔮᖅᒪᑕ ᓯᕗᓪᓕᐅᑎᑦᓯᔪᑎᒃ ᐋᖅᑭᒃᓱᐃᔪᑎᓂᒃ ᒐᕙᒪᒃᑯᖏᓐᓄᑦ ᑲᓇᑕᐅᑉ ᐊᕙᑎᓕᕆᔾᔨᑎᑦ ᑲᑎᒪᔾᔨᑎᒃᓴᑦ ᐊᒻᒪ ᐊᖀᑕᐅᑎᒋᐊᖃᒻᒪᒋᑦ ᐊᖀᑎᓂᖃᑦᑎᓪᓗᒋᑦ ᐅᔾᔨᓇᖅᑐᑦ ᐊᓐᓇᐅᒪᐅᑎᑦ ᐱᕙᓪᓕᐊᔪᓕᕆᔾᔪᑎᑦ ᑲᓇᑕᐅᑉ ᐅᑭᐅᖅᑕᖅᑐᖓᓂ. ᐊᕙᑎᓕᕆᔨᒃᑯᑦ ᐊᒻᒪ ᓯᓚᐅᑉ ᐊᓯᔾᔨᐸᓪᓕᐊᓂᖓᓂᒃ ᑲᓇᑕᒥ ᐱᖁᔭᖅᔪᐊᑦ ᐊᑑᑎᓂᖃᒻᒪᑕ ᓱᕈᖅᑎᑦᓯᑕᐃᓕᓂᕐᒥᒃ ᐊᒻᒪ ᐱᕚᓕᕈᑎᒃᓴᓂᒃ ᐱᐅᔪᓂᒃ ᐱᔪᓂᒃ ᐱᐅᓯᖅᓱᖅᑐᓂᒃ ᓄᓇᐅᑉ ᐊᕙᑖᓂᒃ, ᐃᓚᒋᔭᐅᓗᓂ ᐃᒥᖅ, ᓯᓚᑐᐃᓐᓇᖅ, ᓄᓇᔭᐃᑦ ᓄᓇᒥ, ᐱᕈᖅᑐᑦ ᐊᒻᒪ ᐆᒪᔪᑦ, ᐊᒻᒪ ᐆᒪᔪᑦ ᖁᒃᓴᓇᖅᑐᒨᖕᒐᓂᐅᓭᑦ ᐊᒻᒪ ᑐᕌᒃᑐᑦ ᑎᖕᒥᐊᑦ. ᐃᓚᒋᔭᐅᓪᓗᓂ ᐊᕙᑎᓕᕆᔨᒃᑯᑦ ᐊᒻᒪ ᓯᓚᐅᑉ ᐊᓯᔾᔨᐸᓪᓕᐊᓂᖓᓂᒃ ᑲᓇᑕᒥ ᐱᖁᔭᖅᔪᐊᑦ ᓱᕋᑦᑕᐃᓕᑎᑦᓯᔾᔪᑎᑦ ᐊᒻᒪ ᐱᕚᓕᑎᑦᓯᔪᑎᑦ ᐱᐅᔫᒃᓴᔭᒥᒃ ᓄᓇᒥ ᐊᕙᑖᓂᒃ ᐱᔪᓂᒃ, ᐱᓕᕆᐋᑦ ᐊᐅᓚᑦᓯᕕᖕᓂ, ᐃᓚᖓᓂ s. 36(3) *ᐃᖃᓗᓕᕆᔾᔪᑎᑦ ᐱᖁᔭᖅ*, ᐱᔾᔪᑎᖓ ᐱᖁᔭᖅᑎᒍᑦ ᐃᒫᓄᑦ ᐃᒋᑦᓯᒋᐊᖃᖕᒋᑦᑐᑦ ᓱᕈᖅᑎᓇᔪᓐᓇᖅᑐᓂᒃ ᐃᓚᒍᑕᖕᓂᒃ ᐃᖃᓗᓕᖕᓄᑦ ᐃᒫᓄᓇᓗᑎᒃ. ᐊᕙᑎᓕᕆᔨᒃᑯᑦ ᐊᒻᒪ ᓯᓚᐅᑉ ᐊᓯᔾᔨᐸᓪᓕᐊᓂᖓᓂᒃ ᑲᓇᑕᒥ ᐊᐅᓚᑦᓯᖃᑦᑕᒥᖓᑕ ᐱᔪᓐᓇᐅᑎᓂᒃ ᐊᒃᑕᓇᐊᖃᖏᑦᑐᑦ ᑕᓇᐅᑉ ᐃᒪᖓᓄᑦ, ᐃᓚᐅᓗᑎᒃ ᐱᖁᔭᓕᕆᔾᔪᑎᒃᑯᑦ ᑐᖁᓐᓇᖅᑐᖅᑕᓕᖕᓂᒃ ᐃᓚᒍᑕᓂᒃ ᒪᓕᒃᑐᑦ ᓱᕈᑎᓇᔪᓐᓇᖅᑐᑦ ᐳᔪᖅᑐᖕᓂᒃ ᐱᖁᔭᖅᑎᒍᑦ ᒪᓕᒐᑦ ᐊᑐᐃᓐᓇᐅᓪᓚᑕ *ᐃᖃᓗᓕᕆᔾᔪᑎᓂ ᐱᖁᔭᖅᑎᒍᑦ*, ᐊᒻᒪ ᐱᕙᓪᓕᐊᑎᑦᓯᔫᑎᑦ ᐊᒻᒪ ᐋᖅᑭᒃᓱᐃᔫᑎᑦ ᐊᕙᑎᓕᕆᔾᔨᑎᑦ ᐊᑑᑎᓂᖃᑦᓯᐊᖅᑎᓪᓗᒋᑦ ᒪᓕᒃᑕᐅᒥᐊᖏᑦ ᐃᒫᓐᓇᐃᓚᔾᔪᑦ ᒪᓕᒃᑐᑦ *ᑲᓇᑕᒥᐅᑉ ᐊᕙᑎᓕᕆᔾᔨᑎᖏᓐᓂᒃ ᓴᐳᔾᔨᔪᑎᓂᒃ ᐱᖁᔭᖅ*, 1999-ᒥ. ᐊᕙᑎᓕᕆᔨᒃᑯᑦ ᐊᒻᒪ ᓯᓚᐅᑉ ᐊᓯᔾᔨᐸᓪᓕᐊᓂᖓᓂᒃ ᑲᓇᑕᒥ ᐱᓕᕆᐊᖃᕆᐊᖅᒪᑕ ᓴᐳᔾᔨᓂᐊᕐᒥᒃ ᐊᒻᒪ ᓱᕋᑦᑕᐃᓕᑎᑦᓯᔪᑎᓂᒃ ᑐᓂᕙᒃᑐᓂᒃ ᑎᖕᒥᐊᓂᒃ ᖃᑦᓯᐅᓂᖏᑦ ᐊᒥᓱᑦ ᓱᕋᑦᑕᐃᓕᑎᓪᓗᒋᑦ ᐊᒻᒪ ᐊᑕᐅᓯᐅᑲᓗᐊᕐᐸᑕ ᒪᓕᒐᖅᑎᒍᑦ ᒪᓕᖕᒪᑕ *ᑐᓂᕙᒃᑐᑦ ᑎᖕᒥᐊᓂᒃ ᓄᖑᑎᑦᓯᑕᐃᓕᔪᑎᑦ ᐱᖁᔭᖅ*, 1994-ᒥ, ᐊᒻᒪ ᐊᐅᓚᑦᓯᖃᑦᑕᕐᓗᑎᒃ *ᐆᒪᔪᑦ ᖁᒃᓴᓇᖅᑐᒨᖕᒐᓂᐅᓭᑦ ᐱᖁᔭᖅ* ᐱᓕᕆᖃᑕᐅᕙᓪᓗᑎᒃ ᐃᖃᓗᓕᕆᔨᒃᑯᓐᓄᑦ ᐊᒻᒪ ᐃᒪᕐᒥᐅᑕᓕᕆᔨᒃᑯᓐᓄᑦ ᑲᓇᑕᒥ ᐊᒻᒪ ᒥᕐᖑᐃᓯᕐᕖᑦ ᐱᒃᑯᔨᔨᖏᓐᓄᑦ.

ᐊᕙᑎᓕᕆᔨᒃᑯᑦ ᐊᒻᒪ ᓯᓚᐅᑉ ᐊᓯᔾᔨᐸᓪᓕᐊᓂᖓᓂᒃ ᑲᓇᑕᒥ ᐃᓚᐅᔪᔪᑦ ᐅᑯᐊ ᓄᓇᕗᒻᒥ ᐊᕙᑎᓕᕆᔨᒃᑯᑦ ᑲᑎᒪᖏᑦ ᐊᒻᒪ ᓄᓇᕗᒻᒥ ᐃᒥᓕᕆᔨᒃᑯᑦ ᑲᑎᒪᔨᖏᑦ ᕿᒥᕐᕈᑎᓪᓗᒋᑦ ᑐᒃᓯᕌᒥᒃ ᐱᓕᕆᐊᒃᓴᒥᒃ ᐊᒻᒪ ᖃᓄᖅᑑᕈᑕᐅᑎᓪᓗᒋᑦ ᐃᒥᓕᕆᔾᔪᑎᒃᓴᑦ ᓚᐃᓴᓐᓴᐃᑦ ᑐᒃᓯᖅᑑᑎᑎᒍᑦ ᑕᐃᒪᓐᓇᓂᑦ ᐱᒋᐊᓪᓚᑕ ᐅᑯᐊ ᓄᓇᕗᒻᒥ ᐊᕙᑎᓕᕆᔨᒃᑯᑦ ᑲᑎᒪᖏᑦ ᕿᒥᕐᕈᓪᓗᑎᒃ ᑐᒃᓯᕌᒥᒃ ᐊᒻᒪ ᓄᓇᕗᒻᒥ ᐃᒥᓕᕆᔨᒃᑯᑦ ᑲᑎᒪᔨᖏᑦᑕ ᖃᓄᖅᑑᕈᑎᕆᔭᖏᑦ ᑐᒃᓯᖅᑑᑎᑎᒍᑦ, ᐊᑐᐃᓐᓇᐅᑎᑕᐅᓗᑎᒃ ᐅᖃᐅᓯᒃᓴᖅᕕᑦ, ᐃᓱᒫᓗᕆᔭᖅᕕᑦ ᐊᒻᒪ ᐅᖃᐅᔾᔨᒋᐊᖅᓯᐅᑎᒃ ᓄᓇᕗᒻᒥ ᐊᕙᑎᓕᕆᔨᒃᑯᑦ ᑲᑎᒪᖏᓐᓂᒃ ᖃᓄᖅᑑᖅᑯᓪᓗᒋᑦ ᐱᔾᔪᑎᖓᓐᓂᒃ ᐊᑑᑎᓖᕈᒪᔪᓂᒃ ᐱᓕᕆᐊᒃᓴᒧᑦᑕᐅᑦ ᐊᒻᒪ ᕿᒥᕐᕈᔭᐅᓗᑎᒃ, ᐅᑯᑎᒎᓇ ᓄᓇᕗᒻᒥ ᐊᕙᑎᓕᕆᔨᒃᑯᑦ ᑲᑎᒪᔨᖏᑦᑎᒍᑦ ᖃᓄᖅᑑᕈᑕᐅᕙᒃᑐᑦ ᐱᔾᔪᑎᖓᓂᒃ ᐊᑑᑕᐅᕙᓪᓕᓯᒪᔪᓂᒃ ᐱᓕᕆᐊᒃᓴᒨᖕᒐᔪᓂᒃ ᐊᒻᒪ ᖃᐅᔨᓴᖅᓯᒋᑦ, ᑎᑎᕋᐅᑎᓯᒪᔪᓄᑦ ᑐᓴᕐᓴᓄᑦ ᑕᒪᒃᑯᐊ ᐊᑑᑎᓪᓗᒋᑦ ᐊᒻᒪ ᐊᑐᐃᓐᓇᐅᑎᑦᓯᕕᒋᐊᕐᓗᒋᑦ ᐅᖃᐅᓯᒃᓴᖅᕕᑦ ᑕᒪᒃᐱᖕᓂᒃ ᓄᓇᕗᒻᒥ ᐊᕙᑎᓕᕆᔨᒃᑯᑦ ᑲᑎᒪᔨᖏᓐᓄᑦ ᐊᒻᒪ ᓄᓇᕗᒻᒥ ᐃᒥᓕᕆᔨᒃᑯᑦ ᑲᑎᒪᔨᖏᑦ ᑎᑭᐅᑎᓯᒪᔪᑦ ᐱᓕᕆᐊᒃᓵᓕᕆᔾᔪᑎᑦ ᖃᐅᔨᒪᓇᖅ ᑕᒪᒃᑯᓄᖕᖓᓕᖕᓂᒃ ᐊᑑᑎᓪᓗᒍ. ᐊᕙᑎᓕᕆᔨᒃᑯᑦ ᐊᒻᒪ ᓯᓚᐅᑉ ᐊᓯᔾᔨᐸᓪᓕᐊᓂᖓᓂᒃ ᑲᓇᑕᒥ ᐃᓚᐅᔪᔪᑦ ᑲᑐᔾᔨᑎᓪᓗᒋᑦ ᓄᓇᕗᒻᒥ ᐊᕙᑎᓕᕆᔨᒃᑯᑦ ᑲᑎᒪᖏᑦ ᐊᒻᒪ ᓄᓇᕗᒻᒥ ᐃᒥᓕᕆᔨᒃᑯᑦ ᑲᑎᒪᔨᖏᑦ ᐱᓕᕆᔾᔨᑎᓂᒃ ᑲᑎᒪᔾᔨᑎᖃᑦᑕᖅᑎᓪᓗᒋᑦ, ᓄᓇᓕᖕᓂᓪᓗ ᑭᒡᒐᖅᑐᖅᑐᑦ ᑲᑎᒪᖃᑦᑕᑎᓪᓗᒋᑦ ᐊᒻᒪ ᓯᕗᓪᓕᖅᓯᐅᑎᓂᒃ ᑭᒃᑯᑐᐃᓐᓇᐃᑦ ᐃᓄᐃᑦ ᑐᕌᒎᑎᓪᓗᒋᑦ ᑲᑎᒪᔩᑦ.

4.4.1 ᐱᓕᕆᐊᒃᓴᖅ ᑐᒃᓯᕌᖅ

ᐊᕙᑎᓕᕆᔨᒃᑯᑦ ᐊᒻᒪ ᓯᓚᐅᑉ ᐊᓯᔾᔨᐸᓪᓕᐊᓂᖓᓂᒃ ᑲᓇᑕᒥ ᐱᓕᕆᐊᒃᓴᓕᕆᔾᔪᑎᓂᒃ ᖃᐅᔨᓴᖅᑎᓪᓗᒋᑦ ᒪᑯᓂᖓ ᐊᕙᑖᓃᑦᑐᑦ ᐊᒃᑐᖅᑕᐅᔪᑦ ᑐᑭᖏᓐᓂᒃ ᐊᒻᒪ ᑐᒃᓯᖅᑑᑎᓂᒃ, ᐊᕙᑎᓕᕆᔨᒃᑯᑦ ᐊᒻᒪ ᓯᓚᐅᑉ ᐊᓯᔾᔨᐸᓪᓕᐊᓂᖓᓂᒃ ᑲᓇᑕᒥ ᐅᔾᔨᕈᓱᒃᒪᑕ ᐃᓯᐊᓄᑦ ᑎᑎᕋᖅᓯᒪᔪᑦ ᓇᓗᓇᐃᔭᖅᓯᒪᔭᑦ ᑎᑎᕋᖅᓯᒪᔪᑎᒍᑦ ᐃᑲᔪᖅᑐᖅᑕᐅᔾᔪᒪᑕ ᖃᐅᔨᓴᖅᑎᓄᑦ ᑭᓕᑦᓯᓂᐊᖅᑎᓄᑦ, ᑭᓯᒥᓕ ᐊᕙᑎᓕᕆᔨᒃᑯᑦ ᐊᒻᒪ ᓯᓚᐅᑉ ᐊᓯᔾᔨᐸᓪᓕᐊᓂᖓᓂᒃ ᑲᓇᑕᒥ ᐅᔾᔨᕈᓱᓪᓚᑕ ᐊᒥᓱᐊᓗᖕᓂᒃ ᓇᓗᓇᕈᑎᓕᖕᓂᒃ ᐊᒻᒪ ᑭᑭᑕᐅᔪᓂᒃ ᐊᕙᑖᓃᑦᑐᑦ ᐊᒃᑐᖅᑕᐅᔪᑦ ᑐᑭᖏᓐᓂ ᐊᒻᒪ ᑐᒃᓯᖅᑑᑎᓂᒃ. ᐊᕙᑎᓕᕆᔨᒃᑯᑦ ᐊᒻᒪ ᓯᓚᐅᑉ ᐊᓯᔾᔨᐸᓪᓕᐊᓂᖓᓂᒃ ᑲᓇᑕᒥ ᐅᖃᐅᓯᖃᖅᑐᑦ ᐊᒻᒪ ᐊᑑᑎᖃᖅᑐᑦ ᐱᖁᔨᕗᖕᖏᑎᒍᑦ ᒪᑯᓂᖓ ᐊᕙᑎᓕᕆᔨᒃᑯᑦ ᐊᒻᒪ ᓯᓚᐅᑉ ᐊᓯᔾᔨᐸᓪᓕᐊᓂᖓᓂᒃ ᑲᓇᑕᒥ ᐱᖁᔭᖅᑖᖅᑎᒍᑦ ᐃᓗᓕᔭᐅᒪᑕ ᐅᑯᓇᓂ *ᑲᓇᑕᒥ ᐊᕙᑎᓕᕆᔾᔨᑎᑦ ᓴᐳᔾᔨᔪᑎᑦ ᐱᖁᔭᖅ*, *ᑐᖁᓐᓇᖅᑐᖅᑕᓕᖕᓂᒃ ᐊᑐᖅᑕᐅᑦᑕᐃᓕᒍᑎᑦ* ᐊᑐᐃᓐᓇᐅᓪᓚᑕ ᐅᑯᓇᓂ *ᐃᖃᓗᓕᕆᓂᖅ ᐱᖁᔭᖅ*, *ᑐᓂᕙᐃᓪᓚᑕ ᑎᖕᒥᐊᑦ ᓱᕋᑦᑕᐃᓕᑎᑦᓯᔪᑎᑦ ᐱᖁᔭᖅ*, ᐊᒻᒪ *ᖁᒃᓴᓇᖅᑐᒨᖕᒐᓂᐅᓭᑦ ᐱᖁᔭᖅ*, ᐊᑑᑕᐅᓂᐊᖃᓗᐊᖅᒪᑕ ᖃᓄᖅᑑᕈᑎᒃᓴᖏᑦ ᓄᓇᕗᒻᒥ ᐊᕙᑎᓕᕆᔨᒃᑯᑦ ᑲᑎᒪᖏᓐᓄᑦ.

ᐃᓘᓐᓇᖏᓐᓃᖕᒪᑦ ᐅᔾᔨᕆᔭᑦ ᖃᐅᔨᓴᔭᐅᑎᓪᓗᒋᑦ ᐅᑯᐊ ᐊᕙᑎᓕᕆᔨᒃᑯᑦ ᐊᒻᒪ ᓯᓚᐅᑉ ᐊᓯᔾᔨᐸᓪᓕᐊᓂᖓᓂᒃ ᑲᓇᑕᒥ ᐱᓕᕆᐊᒃᓴᓕᕆᔾᔪᑎᓂᒃ ᖃᐅᔨᓴᖅᑎᓪᓗᒋᑦ ᐅᔾᔨᕈᓱᒃᓯᑦ ᒪᑯᓂᖓ ᒪᓕᒃᑕᐅᔪᓂᒃ ᐱᔾᔪᑎᖃᖅᑐᑦ:

- ᐃᓱᒫᓗᕆᔭᑦ ᐱᔾᔪᑎᖓ ᓯᓚᑐᐃᓐᓇᖅᑰᖅᑐᓂᒃ ᐃᓚᒋᔭᐅᓪᓗᑎᒃ ᒥᒃᓴᐅᓴᒃᑐᑦ ᐊᑐᐃᓐᓇᐅᑎᑦ ᒪᓕᒐᓪᓚᕆᐊᑦ ᓯᓚᑐᐃᓐᓇᖅᑰᖅᑐᑦ ᓱᕈᖅᑎᓇᔪᓐᓇᖅᑐᑦ, ᐊᒻᒪ ᐱᑕᖃᖅᓂ ᐸᓚᕈᑎᒃᓯᓂᒃ ᒪᓕᒐᓪᓚᕆᔪᓂᒃ ᓯᓚᑐᐃᓐᓇᒥᒃ ᓱᕋᐃᕙᒃᑐᓂᒃ ᐳᔪᖅᑐᓂᒃ ᐱᔪᑦ ᑎᒃᑕᐅᕿᓐᖑᑎᓂᒃ ᓯᐊᒪᖕᒥᖁᒪᑕ ᓯᓚᑐᐃᓐᓇᖅᑰᖅᑐᖅᓯᑎᒃ.

- ᐱᑕᖃᕋᑎᒡᒍ ᑐᓴᒃᓴᑦ ᐱᔾᔪᑎᓕᑦ ᓯᓚᑐᐃᓐᓇᕐᒨᖅᑐᓂᒃ ᐳᔪᕐᓗᙱᒃ ᖃᐅᔨᓴᕈᑎᑦ ᓄᓇᓂ ᓴᓂᐊᓂ ᓄᓇᓯᐅᑏᑦ ᐅᓯᑲᑦ ᓇᓕᐊᓐᓄᖅᑲᒃᑐᑦ ᐊᖁᑎᒃᑯᑦ, ᓱᕐᖁᐃᓰᑦ ᑕᒪᒃᑯᐊ ᑭᖑᕐᙶᒍᑦ ᐆᒃᑐᖃᐅᑎᑦ ᐃᓚᒋᔭᐅᒋᐊᖃᕋᓱᐊᕐᒪᑕ ᐊᕐᕌᒍᓕᒫᖅᓯᐅᑎᓄᑦ ᓯᓚᑐᐃᓐᓇᕐᒨᖅᑐᓂᒃ ᖃᐅᔨᓴᕈᑎᒃᓴᑦ ᑐᓴᒃᓴᓂᒃ ᐊᒻᒪᓗ ᐊᓯᐊᓄᑦ ᓅᖃᑦᑕᑐᐃᓐᓇᕆᐊᖃᒻᒪᑕ ᐆᒃᑐᖅᑕᐅᔪᓐᓇᕐᒥᔪᑦ ᓇᒧᙵᓂᙱᑦ ᐱᔪᑦ ᐊᐳᖅᑎᓈᖅᑐᒥᒃ ᐃᑯᙳᔪᑦ ᖁᓚᓗᒐᐅᑉ ᓴᕿᐊᖑᐊᖕᒐᓄᑦ ᐅᕝᕙᓗᑭᐊᖅ ᐃᓚᒋᓕᐅᑎᓗᒋᑦ ᐆᒃᑐᖃᐅᑎᓄᑦ ᓄᓇᒥ ᓇᒥᑐᐃᓐᓇᖅ.
- ᐃᓱᒫᓗᒋᔭᑦ ᐱᔾᔪᑎᓖᑦ ᐃᒥᕐᒥᒃ ᐊᒻᒪᓗ ᐃᒥᐅᑉ ᐃᖅᑲᓄᖅᑲᒃᑐᑦ ᓱᖁᐃᓱᑦ ᐃᓚᒋᔭᐅᓪᓗᑎᒃ ᑭᖑᕐᓂᑦ ᖃᐅᔨᓴᕈᑏ ᑖᒃᑯᙵᙵᔪᓕᒫᓂᒃ ᖃᐅᔨᒪᔾᔪᑎᒃᓴᑦ ᓄᐊᑕᐅᒪᔪᑦ, ᐊᑐᕐᓗᑎᒃ ᑲᑎᙵᐃᙵᒥᒃ ᐃᓚᒋᓕᐅᑎᓱᙳᒪᑕ ᐃᒥᕐᒧᑦ ᐃᕿᑎᙵᐃᙵᒥᒃ ᐱᑕᓖᑦ ᐃᓚᒍᑕᒃᓴᔭᓂᒃ ᐊᒻᒪᓗ ᓴᕕᖃᔭᒃᓴᔭᓂᒃ, ᐊᒻᒪᓗ ᐃᓚᖏᕈᓐᓇᕐᒪᑕ ᓱᕈᑎᓇᔪᓐᓇᖅᑐᑦ ᐃᓚᒋᓕᐅᔾᔭᖅᑐᑦ ᐱᑕᓖᑦ ᓴᐳᔾᔭᐅᒋᐊᖃᒻᒪᑕ ᐊᕙᑖᓅᖃᖅᕙᑦ.
- ᑐᙵᓕᕌᒥᒃ ᖃᐅᔨᓴᖅᑕᐅᕙᒡᒍᑎᒃ ᐃᑎᖅᓴᓕᐊᖑᔨᒪᔪᒥ ᐊᒻᒪᓗ ᐅᕙᓂ ᕿᓚᓗᒐᐅᑉ ᓴᕿᐊᖑᐊᖕᒐᓂ ᑕᓯᖅ (ᑲᓇᖕᓇᖕᒐᓃᑦᑐᖅ), ᐃᒥᖅ ᐊᑐᖅᑕᐅᕝᕗᖅ ᐳᔪᕐᓗᖃᖕᕆᑦᑐᖅ, ᐊᒻᒪᓗ ᖃᓂᒃᓴᖅᑐᖅ ᑕᕐᓯᕐᓂᒃ ᐅᓯᑲᑦ ᐱᓕᕆᔪᑦ ᐊᕐᖁᑎᒋᕚᑕᖕᒐ ᖃᐅᔨᔭᐅᔪᖕᒥᔪᖅ ᐃᓱᒫᓗᒋᔭᐅᓪᓗᓂ ᐃᒪᖕᒐ ᖃᓄᐃᑦᑑᖕᒪᖕᒐᖅ.
- ᐊᕙᑎᓕᕆᔨᒃᑯᑦ ᐊᒻᒪᓗ ᓯᓚᐅᑉ ᐊᓯᔾᔨᐸᓪᓕᐊᓂᖕᒐᓂᒃ ᑲᓇᑕᒥ ᐋᔩᕆᑕᐅᔪᖕᒥᔪᑦ ᓱᕋᐸᓪᓕᐊᓂᖕᒐ ᓯᓚᐅᑉ ᐊᓯᔾᔨᐸᓪᓕᐊᓂᖕᒐᓄᑦ ᐅᕙᓂ ᐱᓕᕆᕝᕕᖕᒥ ᐊᒻᒪᓗ ᐅᔭᖃᑦ ᐱᑕᓖᑦ ᐆᑎᕆᔪᓐᓇᖅᑐᖅᑕᓕᒃ ᐅᔭᖅᑲᓂᒃ ᐱᔪᓂᒃ ᖄᒥᓐᓂᑯᓂᒃ, ᐊᒻᒪᓗ ᑐᒃᓯᕋᖅ ᓇᓪᓕᐅᒃᑯᓖᑦ ᐋᕿᒃᓯᒪᔭᑦ ᐅᔾᔨᖅᑑᑕᐅᒋᐊᓖᑦ ᑕᒪᒃᑯᐊ ᐃᓱᒫᓗᒋᔭᑦ.
- ᐸᓚᕈᑎᒃᓴᑦ ᐱᓕᕆᔾᔪᑎᑦ ᒪᑯᓐᖔᖔᔪᑦ ᐃᒪᖃᑦᑕᐅᖅ ᓱᖁᑎᕆᐊᖃᖅᑕᖅᐸᑦ ᐅᓪᓗᕆᓐᓂᒃ ᑐᓖᓯᑦ ᑎᕆᐊᑦ ᐋᑐᑕᐅᑎᓪᓗᒍ ᐃᒥᖅᑐᖅᑕᐅᓕᖅᐸᑦ ᐃᑎᖅᓴᖅ ᑖᒃᑯᙵᙵᔪᑦ ᑐᒃᓯᕌᖑᓚᐅᖕᕆᑦᑐᖅ.
- ᖃᖅᓴᐅᑦ ᐊᒻᒪᓗ ᐃᒫᓄᑦ ᓇᐅᒃᑭᐅᑎᓰᑦ ᒥᑏᑦ ᖁᓴᓇᖅᑑᖕᒐᓚᔭᖅᑐᑦ ᐃᖃᓗᓕᕐᓂ ᐃᖃᓗᓰᖑᒪᑕ ᐊᒻᒪᓗ ᓄᓗᐊᖅᑕᐅᑐᐃᓐᓇᕆᐊᖃᒻᒪᑕ ᓄᓗᐊᑦ ᐋᑕᐅᑎᓪᓗᒋᑦ ᐃᖃᓗᐃᔭᐃᒍᑎᑦ. ᐱᑕᖃᕆᐊᓕᒃ ᐱᔾᔪᑎᓕᖕᓂᒃ ᑕᒪᒃᑯᓂᖕᒐ ᐃᒫᓃᓯᓂᒃ ᑎᖕᒥᐊᓂᒃ ᓱᕋᒃᑕᐅᓗᐊᖁᓇᕆᑦ ᐸᓚᕈᑎᒃᓴᓂᒃ ᐋᖁᒃᓯᐃᔭᖃᑉᐸᑦ ᐋᖁᒃᓯᐃᔭᖃᕆᐊᖃᕐᒪᑦ ᐅᖃᖕᒐᖕᒐᔭᓂᒃ ᖁᓚᓗᒐᐅᑉ ᓴᕿᐊᖑᐊᖕᒐ ᐃᖃᓗᐃᔭᖅᑕᐅᓕᖅᐸᑦ ᐅᓂᒃᑲᓇᔭᐅᓗᑎᒃ ᒫᓐᓇ ᑖᕝᕙᓃᑦᑐᓄᑦ ᐸᓚᕈᑎᒃᓴᓂᒃ ᐋᑐᑕᐅᓗᑎᒃ ᓇᖕᒥᓂᓕᖕᓄᑦ ᐊᒻᒪᓗ ᐅᑯᐊ ᐋᖁᒃᓯᒪᔭᐅᑲᔭᕐᑐᑦ ᐃᓚᒋᔭᐅᕆᐊᓖᑦ ᓄᓇᒥᐅᑕᖅᑕᓕᖕᓂᒃ ᓄᓇᓕᓐᓂᔪᑎᑦ.
- ᐋᑐᑕᐅᕆᐊᓕᑦ ᖃᓄᐃᑦᑑᖕᒪᖕᒋᑕ ᐅᖃᐅᓯᐅᓗᑎᒃ ᐋᑕᒁᖃᐅᒥ ᐅᔭᕋᒃᓴᓕᓐᓂᔪᑎᒥᖅᑕᓕᖕᒥ ᓯᕐᓗᐊᕐᒥ ᐱᓕᕆᕝᕕᖕᒥ ᓱᓕ ᓈᒻᒪᑐᐃᓐᓇᕆᐊᓕᑦ ᒪᑯᓐᖔ ᑎᓂᓐᓂᕐᒥᐅᑕᓄᑦ ᑎᖕᒥᐊᓄᑦ ᐋᑐᑕᐅᑎᓪᓗᒋᑦ ᐸᓚᕈᑎᒃᓴᑦ ᐊᒻᒪᓗ ᓂᕆᑎᑦᓯᖃᑦᑕᕐᓂᖅ, ᓱᕈᑎᕈᓐᓇᖅᑐᖅᑕᓕᖕᓂᒃ ᐱᑕᖃᑐᐃᓐᓇᕆᐊᓕᖕᓂᒃ (ᒪᑯᐊᑎᑐᑦ, ᐅᔾᔭᓐᓚᓇᖕᕆᑦᑐᑦ ᖃᓄᑎᒋ ᐊᑐᐃᓐᓇᕐᑕᖃᕐᒪᖕᒑᖅ ᐆᒪᔪᐊᕐᔪᓂᒃ ᐃᒫᓂ ᓂᕿᒋᔭᐅᓰᓂᒃ ᐊᒻᒪᓗ ᓯᐅᖃᐅᒪᑦ ᐃᒪᐅᑉ ᓯᓈ). ᑕᐃᒪᐃᒪᑦ, ᑎᓂᓐᓂᕐᒥᐅᑕᑦ ᑎᖕᒥᐊᑦ ᐃᓚᒋᓕᐅᑎᒃᐸᑕ ᐅᔾᔭᖅᑑᑕᐅᒋᐊᖃᒻᒪᑕ ᑎᖕᒥᐊᑦ ᐊᒥᓲᓪᓗᑎᒃ ᖃᐅᑕᒫᑦ ᖃᐅᔨᓴᖅᑕᐅᖃᑦᑕᕐᓗᑎᒃ ᑖᒃᑯᙵᙵᔪᒍᑦ ᐃᓘᓐᓇᖕᒐᓄᑦ ᐊᒻᒪᓗ ᐱᓕᕆᕝᕕᓴᒥ ᐱᓕᕆᕝᕖᑦ ᐃᒥᓕᕆᔾᔪᑎᑎᒍᑦ ᓄᓇᒥ. ᐃᓚᒋᔭᐅᓗᑎᒃ, ᑎᖕᒥᐊᑦ ᓯᔾᔭᕆᐊᑦ ᐃᓚᒋᔭᐅᓗᑎᒃ ᐆᒪᔪᓄᑦ ᐃᓱᒫᓗᒋᔭᓄᑦ ᐆᒪᔪᓂᒃ ᕿᒥᕐᕈᒍᑎᑎᒍᑦ ᖃᓄᐃᓪᓗᐊᕐᑎᕆᔪᓂᒃ ᐆᒪᔪᓂᒃ ᖃᐅᔨᓴᕈᑎᑦ ᖁᒃᓴᓇᖅᑐᒨᖕᒐᔪᓂᕐ ᕿᒥᕐᕈᒍᑎᑦ ᐊᑐᕐᑕᐅᓗᑎᒃ.
- ᒫᓐᓇᒧᓄᑦ ᐊᖑᑎᓯᒪᔪᑦ ᐋᑎᓂᖕᒋᑦ ᓄᓇᒥᐅᑕᓂᒃ ᐆᒪᔪᖅᑕᓕᖕᓂᒃ ᐋᕿᒃᓯᐃᔾᔪᑎᑦ ᐋᑐᑕᐅᕆᐊᖃᕐᒪᑕ ᐋᑐᑕᐅᑦᓯᐊᕐᑯᓕᕐᒍᑦ ᓄᓇᒥᐅᑕᓂᒃ ᐆᒪᔪᖅᑕᓕᖕᓂᒃ ᐋᕿᒃᓯᐃᔾᔪᑎᑦ ᑕᒪᒃᑯᓇᖕᒐᖕᒐᔪᑦ ᐊᒃᑐᐊᓂᖃᓪᓚᖕᒋᒪᑕ ᐊᒻᒪᓗ ᑐᓴᒃᓴᑦ ᒫᓐᓇ ᐋᑐᑎᓃᑦ ᐱᑕᖃᖃᑦᑕᕐᒪᑕ ᖃᐅᔨᒪᔭᐅᕆᐊᖕᒐᓂᒃ ᐆᒪᔪᖅᑖᑦ ᓱᕋᒃᑕᐅᓂᐅᓴᔪᑦ ᐸᓚᕐᑯᒡᒍᑎᑦ ᐃᓚᒋᔭᐅᓪᓗᑎᒃ ᐱᖁᔨᕗᖕᒋᑎᒍᑦ ᐋᑐᑕᕐᑯᔭᑦ ᐊᑐᐃᓐᓇᐃᑦ ᐅᑯᓇᓂ ᑐᓖᓯᑦ ᑎᖕᒥᐊᑦ.

ᐅᑯᐊ Agnico Eagle-ᑯᑦ ᑭᐅᔾᔪᑦ ᑐᓴᒃᓴᑦ ᑐᒃᓯᕋᖑᔾᔪᓂᒃ ᐊᒻᒪᓗ ᐱᓕᕆᐊᒃᓴᓕᕆᔾᔪᑎᓂᒃ ᕿᒥᕐᕈᑎᒡᒍᑎᑦ ᐅᖃᐅᓯᒃᓴᖅᑲᖕᒐᓂᒃ ᐅᑯᓇᖕᒐᑦ ᐱᔭᑦ ᐊᕙᑎᓕᕆᔨᒃᑯᑦ ᐊᒻᒪᓗ ᓯᓚᐅᑉ ᐊᓯᔾᔨᐸᓪᓕᐊᓂᖕᒐᓂᒃ ᑲᓇᑕᒥ ᑭᐅᔾᔪᑎᕆᔭᖕᒋᑦ ᐱᓕᕆᐊᒃᓴᓕᕆᔾᔪᑎᓄᖕᒐᔪᑦ ᐅᖃᐅᓯᒃᓴᑦ ᐊᒻᒪᓗ ᐱᓕᕆᐊᒃᓴᓕᕆᔾᔪᑎᓂᒃ ᑲᑎᒪᔾᔪᑎᖃᑦᑎᒡᒍᑦ ᐃᓚᒋᔭᐅᔪᑦ ᐱᕙᓪᓕᐊᑎᑦᓯᒍᑏᑦ ᐋᑐᑕᐅᔭᓇᐊᓖᑦ (ᑕᑯᒍᑦ ᐅᑯᓇᓂ Appendix E ᐊᒻᒪᓗ Appendix F). ᐅᑯᐊ ᓯᕗᓪᓕᖅᓯᐅᑎᓂᒃ ᑭᒃᑯᐃᓐᓇᐃᑦ ᐃᓄᐃᑦ ᑐᓵᑎᓪᓗᒋᑦ ᑲᑎᒪᑎᓪᓗᒋᑦ, ᐊᕙᑎᓕᕆᔨᒃᑯᑦ ᐊᒻᒪᓗ ᓯᓚᐅᑉ ᐊᓯᔾᔨᐸᓪᓕᐊᓂᖕᒐᓂᒃ ᑲᓇᑕᒥ ᐅᖃᐅᔾᔨᕆᐊᔪᑦ ᐃᓘᓐᓇᐸᓗᑎᒃ ᐱᔾᔪᑕᐅᔪᑦ ᐋᖁᒃᑕᐅᓯᒪᓕᖅᑐᑦ ᑕᒪᒃᑯᓇᖕᒐᖕᒐᔪᑦ ᑭᐅᔾᔪᑎᒃᓵᒥᓃᑦ ᐊᒻᒪᓗ ᐋᑐᑕᐅᕆᐊᓖᑦ ᐋᖁᒃᓯᖅᑕᐅᓚᐅᖅᓯᒪᔪᑦ ᐋᑐᑕᐅᑎᓪᓗᒋᑦ ᐱᓕᕆᐊᒃᓴᓕᕆᔾᔪᑎᑦ ᑲᑎᒪᔾᔪᑕᐅᑎᓪᓗᒋᑦ ᐊᒻᒪᓗ ᐱᑕᖃᔪᖑᓂᖅᑐᖅ ᐱᓕᕆᐊᖑᔨᒪᖕᕆᑐᓂᒃ ᐱᓕᕆᐊᒃᓴᓅᖕᒐᔪᓂᒃ ᐱᔾᔪᑎᓕᖕᓂᒃ ᓴᕿᖃᑦᑕᔪᓂᒃ ᐅᖃᐅᓯᒃᓴᑦ ᐱᓕᕆᐊᒃᓴᓕᕆᔾᔪᑎᓂᒃ ᕿᒥᕐᕈᑎᒡᒍᑎᑦ ᐅᖃᐅᓯᒃᓴᐅᔪᑦ ᓯᓚ ᐅᔾᔨᖅᑑᑕᐅᕆᐊᓕᑦ. ᐊᕙᑎᓕᕆᔨᒃᑯᑦ ᐊᒻᒪᓗ ᓯᓚᐅᑉ ᐊᓯᔾᔨᐸᓪᓕᐊᓂᖕᒐᓂᒃ ᑲᓇᑕᒥ ᐅᖃᑦᑐᑦ ᐊᖏᕈᑎᑦ ᓇᓪᓕᐊᓐᓂᒃ ᐱᔾᔪᑎᓕᑦ ᓯᓚ ᑲᒪᒋᔭᐅᕆᐊᓕᑦ ᐃᓚᒋᓕᐅᑎᓗᑎᒃ ᑐᓴᒃᓴᓄᑦ ᐅᕝᕙᑭᐊᖅ ᑲᑎᒪᔾᔪᑕᐅᒃᑲᓂᕐᓗᑎᒃ ᓇᓗᓇᐃᖅᑕᐅᔪᓐᓇᖅᑐᑦ ᐅᑯᐊ Agnico Eagle-ᑯᑦ ᐊᑐᐃᓐᓇᐅᑎᑦᓯᒃᐸᑕ ᑐᒃᓯᕋᖑᔨᒪᔪᓂᒃ ᑐᓴᒃᓴᓂᒃ ᐋᑐᑕᐅᕆᐊᖅᓯᒪᔪᓂᒃ ᐊᒻᒪᓗ ᓯᓚᐅᑉ ᐊᓯᔾᔨᐸᓪᓕᐊᓂᖕᒐᓂᒃ ᑲᓇᑕᒥ ᐱᕝᕕᒃᓴᖃᓚᐅᕐᒪᑕ ᕿᒥᕐᕈᓗᑎᒃ ᑐᓴᒃᓴᓂᒃ

ᓯᕗᕐᖓᒍᑦ ᐋᑑᑕᐅᓚᐅᖅᑎᓐᓇᒋᑦ ᑭᖑᓪᓕᐹᖅᓯᐅᑎᑦ ᓈᓚᒋᐊᖅᓯᒪᔪᖃᑦᑎᓪᓗᒍ. ᐱᓗᐊᖅᑐᒥᒃ, ᐱᔾᔪᑎᑦ ᒪᑯᓄᖓᖓᔪᑦ ᑐᑭᖏᓐᓂᒃ ᓇᓗᓇᐃᖅᓯᒍᑎᑦ ᓴᓗᒻᒪᖅᓴᐃᒍᑎᒃᓵᑦ ᐊᑐᖅᑕᐅᔪᓐᓇᕐᓂᖏᓐᓂᒃ ᓇᓕᐊᒃᑯᑐᐃᓐᓇᖅ ᐃᒪᐃᑦᑐᕐᑕᓕᖕᓂᒃ ᑐᖁᓐᓇᖅᑐᖅᑕᓕᖕᓂᒃ ᐋᕐᓴᓐᓂᒃ (arsenic) ᐃᓚᒍᑕᕆᔭᐅᓲᑦ ᐅᔭᖃᓂᒃ ᓯᖃᓪᓃᒍᑎᓄᑦ ᐋᑑᑕᐅᔭᕆᐊᖃᓲᖑᒻᒪᑕ ᑎᑭᐅᑎᓯᒪᓂᖃᑦᑎᓪᓗᒋᑦ ᖃᓄᐃᓪᓕᐊᕐᑐᒥᒃ ᓄᓇᒥ ᐱᓕᕆᕝᕕᒥ ᐃᒥᕐᒥᒃ ᐊᑐᖅᑐᑕᓂᒃ ᐱᔾᔪᑎᓖᑦ ᐋᕐᓴᓂᒃᓂᒃ (arsenic) ᐊᒻᒪᓗ ᐱᔾᔪᑎᓖᑦ ᖃᓄᐃᑦᑑᖕᒪᖔᑕ ᐸᓚᐳᑎᒃᓵᑦ ᐊᒻᒪᓗ ᖃᐅᔨᓴᕈᑎᑦ ᐋᖅᑭᒃᓯᒪᕆᐊᖃᒻᒪᑕ ᐸᓚᕐᑯᓪᓗᒋᑦ ᐊᒃᑐᖅᑕᐅᓂᐅᓴᔪᑦ ᑐᓛᓲᑦ ᑎᖕᒥᐊᑦ ᐅᓪᓗᖏᑦ ᐋᑑᑕᐅᑎᓪᓗᒍ ᐃᒻᒥᖅᑐᐃᓂᖅ.

4.4.2 ᐃᒥᕐᒨᖓᔪᒥᒃ ᐱᔪᓐᓇᕈᑎᒃᓴᒥᒃ ᓚᐃᓴᒃᓴᒥᒃ ᑐᒃᓯᖅᑑᑦ

ᑐᕌᑦᑐᑦ ᐅᑯᓂᖓ ᐱᔾᔪᑎᓖᑦ ᐊᕙᑎᓕᕆᔨᒃᑯᑦ ᐊᒻᒪᓗ ᓯᓚᐅᑉ ᐊᓯᔾᔨᐸᓪᓕᐊᓂᖓᓂᒃ ᑲᓇᑕᒥ ᐃᓚᐅᓂᕆᕙᒃᑕᖏᑦ ᐱᔾᔪᑎᓖᑦ ᑕᑕᑎᒐᖅᑎᒍᑦ ᑐᒃᓯᖅᑑᑎᑦ ᐋᖅᑭᒃᓯᒪᔭᐅᔪᒻᒪᑕ ᒪᓕᒐᖏᑦᑎᒍᑦ ᐱᖁᔭᕐᔪᐊᕐᑎᒍᑦ ᒪᓕᒃᑐᓂᒃ *ᑲᓇᑕᒥ ᐊᕙᑎᓕᕆᔾᔪᑎᓂᒃ ᓴᐳᔾᔨᒍᑎᑦ ᐱᖁᔭᖅ*, ᐊᒻᒪᓗ ᓱᕈᖅᑎᕆᔪᓐᓇᖅᑐᓂᒃ ᐱᑦᑕᐃᓕᔾᔪᑎᑦ ᒪᓕᒐᕐᑎᒍᑦ ᐅᑯᓇᓃᑦᑐᑦ *ᐃᖃᓗᓕᕆᔾᔪᑎᓂ ᐱᖁᔭᖅ*. ᐅᑯᐊ ᐅᖃᐅᓯᐅᖃᐅᒻᒪᑕ ᖁᓚᓃᑦᑐᓂ, ᐊᕙᑎᓕᕆᔨᒃᑯᑦ ᐊᒻᒪᓗ ᓯᓚᐅᑉ ᐊᓯᔾᔨᐸᓪᓕᐊᓂᖓᓂᒃ ᑲᓇᑕᒥ ᐃᖕᒥᓂᒃ ᐃᓱᒪᒋᔭᐅᓗᑎᒃ ᑕᒪᒃᑲ ᐃᓱᓕᒍᑎᑦ ᓴᕿᖅᑕᐅᓚᐅᖅᑐᑦ ᐅᓂᒃᑳᖑᓗᑎᒃ ᐅᑯᑎᒎᓇ ᐊᕙᑖᓃᑦᑐᑦ ᐊᒃᑐᖅᑕᐅᔪᑦ ᑐᑭᖏᓐᓂ ᐊᒻᒪᓗ ᑐᒃᓯᖅᑑᑎᑎᒍᑦ "...ᐅᖃᐅᓯᐅᔪᔪᑦ *ᑐᕌᓐᓂᖃᑦᑎᓪᓗᒋᑦ ᖃᓄᑐᐃᓐᓇᖅ ᐱᔾᔪᑎᓕᖕᓂᒃ ᖃᐅᔨᓴᖅᑎᓄᑦ*." ᑕᐃᒪᐃᒻᒪᑦ, ᐊᕙᑎᓕᕆᔨᒃᑯᑦ ᐊᒻᒪᓗ ᓯᓚᐅᑉ ᐊᓯᔾᔨᐸᓪᓕᐊᓂᖓᓂᒃ ᑲᓇᑕᒥ ᐅᖃᔪᔪᑦ "...*ᐊᒥᓲᓚᐅᕆᐊᖏᓐᓂᒃ ᓇᓗᓇᕈᑎᓖᑦ ᐊᒻᒪᓗ ᑲᒪᒋᔭᐅᖏᑦᑐᑦ ᐊᕙᑖᓃᑦᑐᑦ ᐊᒃᑐᖅᑕᐅᔪᑦ ᑐᑭᖏᑦ/ᑐᒃᓯᖅᑑᑎᒃᑯ*."

ᐊᕙᑎᓕᕆᔨᒃᑯᑦ ᐊᒻᒪᓗ ᓯᓚᐅᑉ ᐊᓯᔾᔨᐸᓪᓕᐊᓂᖓᓂᒃ ᑲᓇᑕᒥ ᓇᓗᓇᐃᖅᓯᓚᐅᕐᑐᑦ ᐃᓱᓖᓗᕆᔭᓂᒃ ᐱᔾᔪᑎᓕᖕᓂᒃ ᐃᒥᕐᒥᒃ ᐊᒻᒪᓗ ᐃᖃᖓ ᐃᒥᖅᑕᓕᐅᑉ ᖃᓄᐃᑦᑑᑎᓂᕆᔭᖓᓂᒃ ᐃᓚᒋᔭᐅᓪᓗᑎᒃ "...*ᑭᖑᕐᓃᑦ ᑭᓪᓕᖓᓃᖓᔪᑦ ᖃᐅᔨᓴᕈᑎᑦ ᓄᐊᑕᐅᓯᒪᔪᑦ, ᐊᑐᖅᑐᑦ ᑲᑎᖅᑐᖅᓯᒪᔪᓂᒃ ᐃᒥᕐᒧᑦ ᐃᕿᑎᒃᐸᑕ ᐱᑕᓖᑦ ᐃᓚᒍᑕᒃᓴᔭᓂᒃ ᐊᒻᒪᓗ ᓴᕙᕿᔭᖕᓂᒃ, ᐊᒻᒪᓗ ᐸᓚᓕᕐᔭᕐᒪᑕ ᓱᕈᖅᑎᕆᔪᓐᓇᖅᑐᑦ ᐃᓚᒋᓕᐅᑎᒍᑎᒃ ᓴᐳᔾᔨᐅᒪᔭᕐᑐᑦ ᐊᕙᑖᓃᖅᑐᑦ*." ᐊᓯᖓᑦ ᐃᓱᓖᓗᕆᔭᑦ ᒪᑯᓄᖓᖓᔪᑦ ᐃᒥᕐᒧᑦ ᐃᓚᒋᔭᐅᓗᑎᒃ "...*ᑐᖓᓕᖕᒥᒃ ᖃᐅᔨᓴᖅᑕᐅᖃᑦᑕᕐᓗᓂ ᐃᑎᖅᓴᖅ ᐊᒻᒪᓗ ᐅᐊᖕᓇᖓᓃᑦᑐᖅ ᕿᓚᓗᒐᐅᑉ ᓴᕐᐱᐊᖑᐊᖓᓂ ᑕᓯᖅ, ᐃᒥᖅ ᐊᑐᖅᑕᐅᕙᒃᑐᖅ ᐳᔪᕐᓗᐃᔭᕈᑕᐅᓪᓗᓂ, ᐊᒻᒪᓗ ᖃᓂᒋᔭᖓᓂ ᐅᖃᐅᓯᐅᖃᑦᑕᖃᑖᖅᑑᑉ ᑕᓯᖓᑦ ᐅᕗᖓ ᑎᑭᐅᑎᓯᒪᔪᑦ ᐅᓯᒫᑦ ᐊᖁᑎᖓᒍᑦ*." ᐊᕙᑎᓕᕆᔨᒃᑯᑦ ᐊᒻᒪᓗ ᓯᓚᐅᑉ ᐊᓯᔾᔨᐸᓪᓕᐊᓂᖓᓂᒃ ᑲᓇᑕᒥ ᐋᖅᑭᒃᑕᐅᓚᐅᕐᒥᔪᑦ ᐃᓱᓖᓗᕆᔭᑦ ᓱᕐᕋᒃᑕᐅᒐᔭᕐᓂᖏᑦ ᓯᓚᐅᑉ ᐊᓯᔾᔨᐸᓪᓕᐊᓂᖓᓄᑦ ᐱᓕᕆᕝᕕᒃᓴᖅ ᐊᒻᒪᓗ ᐆᑎᕐᑎᕆᓇᖅᑐᑦᑕᐃᑦ ᐅᔭᖃᑦ ᐊᖅᑯᑕᐅᕙᒃᑐᑦ ᐃᒥᖅᑯᑦ ᖃᓕᕝᕕᐅᔪᑎᑦ, ᐊᒻᒪᓗ ᑐᒃᓯᓂᐊᕐᑐᑦ ᐊᕙᑖᓂᑦ ᐱᔭᕆᐊᖃᕐᓂᖓᓄᑦ ᑕᒪᒃᑯᐊ ᐃᓱᓖᓗᕆᔭᑦ.

ᐱᓗᐊᕐᑐᒥᒃ, ᐊᕙᑎᓕᕆᔨᒃᑯᑦ ᐊᒻᒪᓗ ᓯᓚᐅᑉ ᐊᓯᔾᔨᐸᓪᓕᐊᓂᖓᓂᒃ ᑲᓇᑕᒥ ᑐᓂᓯᕝᕕᐅᔪᑦ ᓄᓇᕗᑦᒥ ᐊᕙᑎᓕᕆᔨᒃᑯᑦ ᑲᑎᒪᔨᖏᑦ ᐅᖃᐅᓯᒃᓴᓂᒃ ᐊᒻᒪᓗ ᐋᑑᑕᐅᖁᔭᓂᒃ ᐱᖁᔨᕗᖔᑎᒍᑦ ᒪᑯᓄᖓᖓᔪᓂᒃ ᐱᔾᔪᑎᓕᖕᓂᒃ:

ᐋᑑᑕᐅᖁᔭᑦ ᐱᖁᔨᕗᖔᑦ ᐱᔾᔪᑎᓖᑦ <u>ᐃᒥᑦᓯᐊᕙᖕᒥᒃ ᐊᕙᑖᓃᑦᑐᒥᒃ</u> ᐅᑯᓄᖓᖓᔪᓂᒃ ᐱᔾᔪᑕᐅᔪᑦ:

- ᑐᓴᒐᒃᓴᑦ ᓇᐃᓈᖅᓯᒪᔪᑦ ᐱᖁᔭᕐᑎᒍᑦ ᐊᒻᒪᓗ ᒪᑯᓄᖓᖓᔪᑦ ᖃᓄᑎᒋ ᐊᔾᔨᒌᖏᑦᑐᑦ ᓇᓕᒧᖕᓂᖏᑦᑎᒍᑦ, ᐊᑯᖅᑕᐅᓪᓗᑎᒃ ᓈᒻᒪᒃᑐᑦ ᐃᒫᖓᐃᓚᔪᑦ ᒪᓕᒃᑕᐅᓪᓗᑎᒃ/ᐱᔾᔪᑕᐅᔪᑦ ᐊᒻᒪᓗ ᐊᐳᖅᑎᓈᖅᑐᒥ ᐱᑳᓪᓚᒍᑎᑦ ᐊᒻᒪᓗ ᑎᑭᐅᔾᔭᖅᑳᑦ) ᓇᓗᓇᐃᔭᖅᓯᒪᒋᐊᓖᑦ ᐃᓘᓐᓇᑎᒃ ᖃᐅᔨᒪᔾᔪᑎᑎᒍᑦ ᐋᖅᑭᒃᓯᒪᔭᑦ ᖃᐅᔨᓴᕈᑎᓂ. ᓇᖕᒥᓂᓖᑦ ᐆᒃᑐᕋᖃᑦᑕᕆᐊᓖᑦ ᐃᒪᐃᑦᑐᓂᒃ ᐊᒻᒪᓗ ᖃᓄᖅ ᐊᑐᖅᑕᐅᔪᓐᓇᕐᒪᖔᑦ ᑭᓪᓕᖓᓃᖓᔪᑦ ᖃᐅᔨᓴᕈᑎᑦ ᓄᐊᑕᐅᓯᒪᔪᓂᒃ ᐋᖅᑭᒃᓯᒪᔪᑦ ᓈᒻᒪᓈᖅᑐᑦ ᖃᓄᐃᑦᑑᓂᖏᑦᑕ ᑐᑭᖏᑦ ᑭᓪᓕᖓᓃᖓᔪᓂᒃ ᐱᔾᔪᑎᓖᑦ, ᒪᑯᐊ ᓴᕿᑐᐃᓐᓇᕆᐊᓖᑦ ᐱᓕᕆᐊᒃᓴᖑᑦ ᓱᕐᕋᒃᑕᐅᒪᔪᑦ ᐃᒪᕐᒥᐅᑕᑦ ᐊᕙᑖᓃᒃᑲᖅᑐᓂᒃ (ᐃᒥᐅᑉ ᖃᓄᐃᑦᑑᑎᖓ, ᐃᖃᖓᓗ, ᐃᒪᕐᒥᐅᑕᓪᓗ ᐆᒪᔪᑦ ᐱᕈᖅᑐᓪᓗ) ᖃᐅᔨᔭᐅᔪᓐᓇᖅᑐᑦ.
- ᖃᓄᐃᑦᑐᑐᐃᓐᓇᐃᑦ ᕿᓪᓛᕈᓐᓇᖅᑐᑦ ᐅᕝᕙᓗᑭᐊᖅ ᓄᓇᐅᑉ ᖄᖓᒍᑦ ᖄᒥᓐᓂᑯᑦ ᐱᔪᑦ ᐊᒃᑕᑯᓂᒃ ᐅᔭᖃᓂᒃ ᓄᓇᐅᑉ ᐃᓗᐊᓂᒃ ᐲᔭᖅᑕᐅᓂᑯᑦ ᐃᖕᒥᒃᑯᑦ ᐃᓂᓖᑦ ᑐᖁᖅᓯᒪᔭᑦ ᓴᓗᒻᒪᖅᓴᐃᒍᒻᒧᑦ ᐱᑕᑦᓯᖅᑕᐅᖃᑦᑕᕆᐊᓖᑦ ᖃᐅᔨᖃᓚᐅᖏᓐᓂᖓᓂ ᓱᕐᕋᒍᓐᓂᖅᑐᓂᒃ ᐊᐅᓚᑦᓯᕕᖕᒥ ᖃᐅᔨᓴᖅᕕᒃ ᐆᒃᑐᕋᐅᑕᐅᕙᒃᑐᓂᒃ ᐸᓚᕐᓂᖅᓴᐅᓕᖅᑑᒐᓗᐊᑦ ᓱᕈᖅᑎᕆᔪᓐᓇᖅᑐᖅᑕᓕᖕᓂᒃ ᓯᕗᕐᖓᒍᑦ ᖃᐅᔨᔾᔪᑎᓂᒃ (ᒪᑯᐊ, ᐊᑖᓂ ᐅᕙᓂ ᓱᕈᖅᑎᕆᔪᓐᓇᖅᑐᓂᒃ ᐱᑕᓕᒃ ᖃᓄᐃᓪᓗᐊᕐᑐᓂᒃ). ᐃᒥᓕᕆᔾᔪᑦ ᓚᐃᓴ ᐋᑑᑕᐅᒐᔭᒃᑐᑎᒍᑦ ᐋᖅᑭᒃᓯᒪᔭᖓᑦ ᐅᑯᐊ ᓄᓇᕗᑦᒥ ᐃᒥᓕᕆᔨᒃᑯᑦ ᑲᑎᒪᔨᖏᑦᑕ ᖃᒥᖃᑦᑕᖅᑐᒥᒃ/ᓄᓇᐅᑦ ᖃᖓᒍᑦ ᖃᒥᖃᑦᑕᖅᑐᑦ ᐱᔪᓂᒃ ᐊᒃᑕᑯᑦ ᐅᔭᖃᑦ ᓄᓇᐅᑉ ᐃᓗᐊᓂᒃ ᐲᔭᖅᑕᐅᓂᑯᑦ ᐃᓂᒥᓃᑦᑐᑦ ᑕᒪᒃᑯᓄᖓᖓᔪᑦ ᐋᑑᑕᐅᖁᔭᑦ ᐱᖁᔨᕗᖔᑎᒍᑦ;
- ᓇᓗᓇᐃᖅᑕᑦ ᓯᕗᕐᖓᒍᑦ ᖃᐅᔨᒪᔭᐅᕙᒃᑐᑦ ᐃᑎᖅᓴᖅ ᑕᓯᕐᒥ ᐊᒻᒪᓗ ᕿᓚᓗᒐᐅᑉ ᓴᕐᐱᐊᖑᐊᖓᓂ ᑕᓯᐅᑉ ᐃᒪᖓᓂᒃ ᖃᐅᔨᓴᕈᑎᑦ ᐱᔾᔪᑎᓖᑦ ᖃᓄᐃᑦᑐᓂᒃ ᐱᑕᖃᕐᒪᖔᖅ ᓄᓇᐅᑉ ᐃᓗᐊᓂᒃ ᐃᒥᕐᒥᒃ ᐱᔪᒥᒃ. ᓇᖕᒥᓂᓖᑦ ᐊᑐᐃᓐᓇᐅᑎᑦᓯᒋᐊᓖᑦ

ᐸᓚᕿᑎᒃᓴᓂᒃ ᐅᔾᔮᖅᑑᑕᐅᕆᐊᓕᖕᓂᒃ ᐃᓱᒫᓗᕆᔭᑦ ᓴᕿᑐᐃᓐᓇᕆᐊᓖᑦ ᐃᒥᖅ ᓱᕋᐸᑦ ᓯᕗᕐᖓᒍᑦ ᖃᐅᔨᒪᔭᐅᓯᓐᓇᕐᑐᑦ ᓱᓕᖕᑎᑎᐊᖕᑎᓐᓂᒃ.

- ᓇᖕᒥᓂᖏᑦ ᐋᕿᓱᐃᕆᐊᖏᑦ ᐅᑯᓇᓂ ᐃᓚᒋᓕᐅᑎᓯᒪᔪᓂᒃ 6-I (ᐃᒥᐅᑉ ᖃᓄᐃᑦᑑᓂᖓ ᓇᓚᐅᑕᐅᕙᒃᑐᑦ ᑐᓴᐅᒃᓴᑦ ᓇᐃᓈᖅᓯᒪᔪᑦ ᑎᑎᕋᖅᑕᐅᓯᒪᔪᑦ) ᐊᑑᑎᑦᓯᐊᕐᑯᓪᓗᒋᑦ ᑲᑎᖅᑐᖅᓯᒪᔭᑦ ᐆᒃᑐᕋᐅᑎᑦ ᓈᓴᐅᑎᑎᒍᑦ ᐱᑕᖏᑦ ᐃᓚᒍᑕᒃᓴᔭᓂᒃ ᐊᒻᒪᓗ ᓴᕕᕋᔭᖕᓂᒃ ᑕᒪᒃᑯᐊ ᐊᑐᐃᓐᓇᐅᑎᑦᓯᕚᑦ ᐃᓗᐃᓐᓇᑎᒃ ᓇᓚᐅᑕᐅᒻᒪᔪᑦ ᑎᑎᕋᖅᓯᒪᔭᑦ ᒫᓐᓇ (ᐃᓚᒋᓕᐅᑎᓗᑎᒃ ᒫᓐᓇ ᓯᕗᕐᖓᒍᑦ ᖃᐅᔨᒪᔾᔪᑎᓄᑦ ᓇᓚᐅᑦᓯᒍᑕᐅᕙᒃᑐᑦ ᐊᑐᐃᓐᓇᐅᑎᑕᑦ). ᐃᓚᒋᓕᐅᑎᓯᒪᔪᑦ 6-H (ᐅᔭᕋᓐᓂᐊᕐᕕᐅᑉ ᓄᓇᖓᓂ ᐊᒻᒪᓗ ᐊᕙᑕᓃᑦᑐᑦ ᐃᒥᖅᑕᖏᑦ ᖃᐅᔨᓴᖅᑕᑦ ᓇᓚᐅᑕᐅᕙᒃᑐᓂᒃ) ᕿᒥᕐᕈᔭᐅᕆᐊᖃᒻᒥᔪᑦ ᖃᐅᔨᔭᐅᓚᓱᐊᕐᓗᑎᒃ ᖃᓄᖅ ᐋᕿᕆᐊᕐᓯᒪᔭᑦ ᐊᑑᑕᐅᖃᑦᑕᓇᐊᖃᕋᓗᐊᕐᒪᖔᑕ ᑭᖑᕐᖓᒍᑦ ᐋᕿᕆᐊᕈᑕᐅᕙᒃᑐᑦ ᐅᑯᓄᖓ ᐃᓚᒋᓕᐅᑎᓯᒪᔪᓄᑦ 6-I.
- ᐃᓚᒍᑕᒃᓴᔭ ᖄᒥᖃᑦᑕᖅᑐᖅ ᐅᕗᖓ Mammoth Lake ᑕᓯᖓᓄᑦ ᐃᓛᖅᑐᑦ ᖃᓄᐃᓪᓗᐊᕐᓂᖕᒋᑦ ᐅᕙᓂ Mammoth ᑕᓯᖓ ᖄᖓᓃᖅᑐᖅ ᐃᒪᐃᑦᑐᖅᑕᖃᓐᓂᖓ ᐆᒻᒪᐅᒍᑎᓕᒃ (ᐱᕈᖅᑐᑦ ᐱᕈᑦᓯᐊᓲᑦ ᐆᒻᒪᐅᒍᑎᖃᑦᓯᐊᕋᒥᒃ ᖁᐱᕐᕈᓗᐃᓪᓗ) ᑎᑭᐅᑎᓯᒪᓲᑦ ᑕᒪᒃᑯᓄᖓᖕᖓᔪᓂᒃ (ᐱᑕᖃᖕᒋᑦᑐᖅ ᓇᓚᐅᑦᓯᒍᑎᒃᓴᓂᒃ ᐃᖑᓪᓚᐅᑎᓯᒪᔪᓂᒃ ᐃᓚᒍᑕᒃᓴᔭᓂᒃ, ᑲᑎᖅᑐᖅᓯᒪᔪᑦ ᐃᓚᒍᑕᒃᓴᔭᑦ ᖁᑦᓯᖕᓂᖃᑐᐃᓐᓇᕆᐊᖏᑦ) ᓇᖕᒥᓂᖏᑦ ᓇᓗᓇᐃᖅᓯᕆᐊᖏᑦ ᖃᓄᖅ ᑐᑭᖕᒋᓐᓂᒃ ᐃᓚᖕᒋᕋᔭᕐᒪᑦ ᐃᓚᒍᑕᒃᓴᔭᖅᑕᓕᒃ ᐱᑕᓕᖕᒥ.
- ᑐᑭᓯᑦᓯᐊᕈᑎᒃᓴᓂᒃ ᐱᑕᖃᓇᐊᓕᒃ ᖃᓄᖅ ᐊᑐᖅᑕᐅᕙᒃᑐᓂᒃ ᑲᑎᖅᑐᖅᑕᐅᓪᓗᑎᒃ ᑐᕐᑯᓐᓇᖅᑐᖅᑕᖏᑦ ᐋᓴᓂᒃᑕᖏᑦ (arsenic) ᐃᓚᒍᑕᐃᑦ ᐆᒃᑑᑕᐅᔪᓂᒃ ᐃᒥᐅᑉ ᖃᓄᐃᑦᑑᓂᖓᓂᒃ ᖃᐅᔨᓴᕈᑏᑦ ᐱᔪᑦ ᐊᕙᑖᓂᒃ ᓱᓇᐃᑦ ᐊᓯᕈᐃᓲᖑᓂᖕᒋᓐᓂᒃ ᖃᐅᔨᒪᔭᐅᓲᑦ ᓯᕗᕐᖓᒍᑦ ᖁᑦᓯᓛᒍᑦ ᑎᑭᐅᑎᓯᒪᑎᓪᓗᒋᑦ ᐋᓴᓂᒃᑕᖏᑦ ᐃᓚᒍᑕᑕᖏᑦ. ᐊᑑᑕᐅᔫᓇᕐᒪᖔᑕ ᐅᔾᔮᖅᑐᖅᑕᐅᓲᑦ ᐊᑐᕐᓯᑎᒃ ᐊᒃᐸᓯᖕᓂᖅᓴᓂᒃ ᓄᓇᒥ ᖃᓄᐃᓪᓗᐊᕐᑐᒥᒃ ᐃᒥᕐᒥᒃ ᖃᐅᔨᓴᕈᑎᖃᖅᓱᑎᒃ ᖃᓄᑎᒋ ᐱᑕᖏᑦ ᐋᓴᓂᒃᒥᒃ ᐋᔩᕈᑕᐅᕆᐊᓕᐅᓚᓗᐊᑦ.

ᐊᕙᑎᓕᕆᔩᒃᑯᑦ ᐊᒻᒪᓗ ᓯᓚᐅᑉ ᐊᓯᔾᔨᐸᓪᓕᐊᓂᖓᓂᒃ ᑲᓇᑕᒥ ᕿᒥᕐᕈᔪᒻᒪᑕ ᐊᒻᒪᓗ ᐅᖃᐅᓯᒃᓴᖅᖃᖅᑲᔪᔪᑦ ᒪᑯᓂᖓ ᐊᐅᓚᑦᓯᒍᑎᓂᒃ ᐋᕿᒃᓯᒪᔪᓂᒃ:

- ᕿᓚᒍᓚᐅᑉ ᓴᕐᐱᐊᖑᐊᖓᓂ ᐃᑎᖅᓴᓕᐅᕕᐅᓃᖅᑐᒧᑦ ᐃᒥᓕᓐᓂᐊᑎᓂᒃ ᐊᑐᖅᓱᑎᒃ ᖃᐅᔨᓴᕈᒻᒥᒃ;
- ᕿᓚᒍᓚᐅᑉ ᓴᕐᐱᐊᖑᐊᓂ ᐃᑎᖅᒦᑦᑐᖅ ᐃᒥᖅ ᖃᐅᔨᓴᖅᑕᖅ ᐊᒻᒪᓗ ᑰᒃᑐᒥᒃ ᐱᔪᑦ ᖃᐅᔨᓴᕿᖅᑕᑦ ᐋᕿᒃᓯᒪᔭᖅ;
- ᐃᒪᐅᑉ ᖃᓄᐃᑦᑑᓂᖓ ᖃᐅᔨᓴᖅᑕᖅ ᐊᒻᒪᓗ ᐊᐅᓚᑦᓯᔾᔪᑎᑦ ᓴᓇᔭᐅᓯᒪᔪᓂᒃ ᖄᒥᒋᒃᑯᑎᓂᒃ ᐊᒻᒪᓗ ᐃᒪᐃᔭᖅᑕᐅᓕᖅᐸᑦ;
- ᐃᓗᐃᓐᓇᖓᓅᖓᔪᓂᒃ ᐊᕙᑎᓕᕆᔾᔪᑎᑦ ᖃᐅᔨᓴᖅᑕᓂᒃ ᐱᓕᕆᔾᔪᑎᑦ: 2015 ᐋᕿᒃᓯᐃᒍᑎᑦ ᐊᑑᑕᐅᓂᖕᒋᑦ ᐅᑉᓗᒥᒨᓄᑦ ᐊᖑᑎᓯᒪᔪᑦ - ᕿᓚᒍᓚᐅᑉ ᓴᕐᐱᐊᖑᐊᖓᓂ ᐃᑎᖅᓴᓕᐅᖅᕕᐅᓃᖅᑐᒧᑦ ᐃᓚᒋᓕᐅᑎᓃᖅᑐᑦ;
- ᐅᔭᕋᓐᓂᐊᕐᕕᖕᒥ ᐃᒃᓯᓇᖅᑕᐅᓯᒪᔪᑦ ᐅᔭᖃᑦ ᐲᔭᖅᑕᐅᓂᑯᑦ ᓄᓇᒥᒃ ᐊᒻᒪᓗ ᐊᒃᑕᑯᒃᑯᕕᒃ ᐅᔭᕋᓐᓂᐊᕈᑎᒥᓂᕐᓂᒃ ᓯᖃᓖᕕᖕᒥ ᐱᐅᓂᖕᒋᑦ ᐲᔭᖅᑕᐅᑎᓪᓗᒋᑦ ᑕᒪᒃᑯᓂᖓ ᑲᒪᒍᑎᑦ - ᕿᓚᒍᓚᐅᑉ ᓴᕐᐱᐊᖑᐊᓂ ᐃᑎᖅᓴᓕᐊᕕᓂᕐᒧᑦ ᐃᓚᒋᓕᐅᑎᓯᒪᔪᑦ;
- ᕿᓚᒍᓚᐅᑉ ᓴᕐᐱᐊᖑᐊᓂ ᐃᑎᖅᓴᖅ ᐅᓯᔾᔨᓄᑦ ᐊᕐᑯᑕᐅᓲᒥᒃ ᐋᕿᒃᓯᐃᒍᑦ;
- ᕿᓚᒍᓚᐅᑉ ᓴᕐᐱᐊᖑᐊᖓᓂ ᐃᑎᖅᓴᒥᒃ ᒪᑐᓯᒍᑕᐅᑲᐃᓐᓇᖅᑐᑦ ᐊᒻᒪᓗ ᓴᓗᒻᒪᖅᓴᐃᒍᑎᒃᓴᑦ ᐸᕐᓇᑕᐅᔪᑦ.

ᐊᑑᑕᐅᕐᑯᔭᑦ ᐱᕐᑯᔮᕗᖕᖏᑎᒍᑦ ᐋᕿᒃᑕᐅᔪᔪᑦ ᐱᔾᔪᑎᖏᑦ, ᖃᐅᔨᓴᕈᑎᓂᒃ, ᐸᓚᕿᑎᒃᓴᓂᒃ ᓱᕋᐃᓗᐊᕐᑯᓇᕆᑦ, ᐋᕿᒃᓯᐃᒍᑏᓗ ᒪᑯᓄᖓᖕᖓᔪᓄᑦ ᐱᔾᔪᑕᐅᔪᑦ:

- ᐊᑐᐃᓐᓇᐅᑎᑕᑦ ᓇᓕᐅᒃᑯᒫᑦ ᐸᕐᓇᓯᒪᔭᑦ ᐸᓚᕿᑎᒃᓴᑦ ᐊᑯᓂ ᓱᕋᖅᑕᐅᓯᒪᓕᒐᔭᕐᑐᓂᒃ ᓯᓚᐅᑉ ᐊᓯᔾᔨᐸᓪᓕᐊᓂᖓᓄᑦ ᐱᔾᔪᑎᖏᑦ ᐱᓕᕆᕕᖕᒥ ᑭᖑᕐᖓᒍᑦ ᒪᑐᔭᐅᓯᒪᓕᖅᐸᑦ ᐊᑑᑕᐅᔫᒃᓴᒫᑦ.
- ᐋᕿᒃᓯᐃᓂᖅ ᓇᓕᐅᒃᑯᒫᓂᒃ ᐸᓚᕿᑎᒃᓴᓂᒃ ᐅᕝᕙᓗᑭᐊᖅ ᐊᐅᓚᑦᓯᒍᑎᒃᓴᓂᒃ ᐆᑎᓇᔫᓐᓇᖅᑐᓂᒃ ᐱᑕᖕᓂᒃ ᐅᔭᖃᓂᒃ ᖄᒥᑦᑐᖃᕐᓂᖅᐸᑦ ᒥᒃᓯᑦᑎᒍᑦ ᖄᒥᕐᓂᖅᐸᑦ ᓂᕈᐅᕆᔭᐅᓚᐅᖅᑐᖅ ᕿᓚᒥᐅᓂᖅᓴᖅ.
- ᑐᑭᓯᓇᑎᑦᓯᐊᕐᓗᒍ ᖃᓄᖅ ᐊᑑᑕᐅᓚᐅᒃᑐᑎᒍᑦ ᐊᑐᑕᐅᔪᖃᕐᓕᑦ ᒥᓗᐊᕈᒻᒥᒃ ᐊᑐᕐᓗᑎᒃ ᖄᒥᕐᒃᑯᑎᒃᓴᒥᒃ ᓴᓇᔭᐅᓯᒪᔪᒥᒃ ᐊᕙᓗᓕᐅᖅᑕᐅᓯᒪᓗᓂ ᐊᒻᒪᓗ ᐃᒪᐃᔭᖅᑕᐅᓕᖅᐸᑦ ᓴᓇᔭᐅᓯᒪᔫᑉ ᐃᖃᖓ ᒪᓂᕋᓗᓂ ᐅᔭᖃᒃ ᐱᑕᒃ ᓴᓇᔭᐅᓯᒪᔪᓂᒃ ᐊᒻᒪᓗ ᐃᑎᖅᓴᓕᐊᒥᓂᕐᒥᒃ ᑕᕿᔪᒥᒃ. ᓇᓗᓇᐃᔭᖅᑕᐅᕆᐊᖏᑦ ᓄᐊᑕᐅᓗᑎᒃ ᖃᐅᔨᒪᔾᔪᑎᒃᓴᑦ ᑭᓪᓕᖕᓚᕗᖕᓚᔪᑦ ᐆᒃᑐᖅᓯᒪᔭᑦ ᖄᒥᕆᒃᑯᑦ ᓴᓇᔭᐅᓯᒪᔪᖅ ᖃᐅᔨᓴᖅᑕᐅᖃᑦᑕᕐᓗᑎᒃ ᐃᑲᓃᑦᑐᖅ ᕿᓚᒍᓚᐅᑉ ᓴᕐᐱᐊᖑᐊᖓᓂ ᐊᒻᒪᓗ Mammoth ᑕᓯᖕᒋᓐᓂ ᓯᕗᕐᖓᒍᑦ ᓴᓇᔾᔪᑦ ᓴᓇᓚᐅᖕᒋᓐᓂᖕᒋᓐᓂ.
- ᖃᓄᖅᑑᕈᑕᐅᓗᓂ ᐋᕿᒃᓯᓂᖅ ᐃᒥᐅᑉ ᖃᓄᐃᑦᑑᓂᖓᓂᒃ ᑭᓪᓕᖃᓪᓗᑎ ᐃᒥᕐᒥᒃ ᐊᑐᕈᑎᑦ ᐳᔪᕐᓗᐃᔭᐃᒍᒻᒥᒃ.

- ᐊᐅᓚᑦᓯᖃᑦᑕᕐᓗᑎᒃ ᑕᕿᑕᒫᑦ ᖃᐅᔨᓴᕐᓗᑎᒃ ᑕᓯᕐᒥᒃ ᐃᑎᖅᓵᐊᒥᓂᕐᑏᑦᑐᒥᒃ ᐃᒻᒪᐸᓪᓕᐊᑎᓪᓗᒍ, ᖃᐅᔨᓴᕐᓗᒍ ᓇᖏᐊᕐᓇᖏᑉᐸᑦ ᖁᓴᓇᖏᑉᐸᑦ ᑭᓯᐊᓂ. ᑕᑕᓕᖅᐸᑦ ᐃᒥᕐᒥᒃ, ᖃᐅᔨᓴᐃᓐᓇᖃᑦᑕᕐᓗᒍ ᑕᕿᑕᒫᑦ ᖃᓄᕐᓗ ᐱᐅᓯᖃᓕᕐᒪᕆᖅ ᐃᖑᓪᓚᐅᑎᕚᓪᓕᐊᔪᖅ ᐃᑎᖅᓯᒥ ᐃᒥᖅ ᐊᒻᒪᓗ ᑲᓇᙵᙱᓃᑦᑐᖅ ᕿᓚᓗᒐᐅᑉ ᓴᕐᐱᐊᖑᐊᙱᓂ ᑕᓯᖅ.
- ᓇᓗᓇᐃᕐᓗᒋᑦ ᓚᐃᓭᕆᔭᐃᑦ ᑭᒻᓕᓖᑦ ᐊᑐᖅᑕᐅᓂᖏᑦ ᖃᐅᔾᒪᔾᔪᑎᑦ ᐱᔭᐅᒐᔭᕐᑐᑦ ᓱᑭᖅᑎᙳᓐᓇᕐᑐᑦ ᐃᑯᙲᔪᑦ ᑕᓯᙵᓄᑦ ᐱᔪᑦ ᖄᒥᑦᑐᒥᒃ ᐅᕙᙵᑦ ᖃᐅᔨᓴᖅᕕᖕᓂᒃ ST-WT-2.
- ᖃᓄᐃᑦᑑᙵᙲᑕ ᖃᓄᖅ ᐊᕐᑯᒻᒨᙵᔪᑦ ᖃᐅᔨᓴᕈᑎᓂᒃ ᑕᓯᕐᓂᒃ ᖃᐅᔨᓴᕈᑎᑦ ᒪᓕᒃᑕᐅᖃᑦᑕᕐᓗᑎᒃ ᐊᒻᒪᓗ ᖃᐅᔨᔭᐅᒐᐃᒍᑎᒃ, ᖃᓄᖅ ᐊᐅᓚᑕᐅᒐᔭᕐᑐᑦ. ᖃᐅᔨᓴᕐᓂᖅ ᐳᔪᕐᓗᖕᓂᒃ ᐊᓄᓇᒧᑦ ᐊᐅᓚᑕᑦ ᐊᕐᑯᑦ ᓴᓇᔭᐅᑎᓪᓗᒋᑦ ᐊᒻᒪᓗ ᐊᐅᓚᑦᓯᑎᓪᓗᒋᑦ ᐊᕐᑯᒻᒥᒃ, ᐊᒻᒪᓗ ᐊᑐᖃᑦᑕᕐᓗᑎᒃ ᐅᑯᓂᖓ ᑐᓴᒃᓴᓂᒃ ᒥᒃᓴᐅᓭᒃᑐᑦ ᖃᓄᐃᓪᓗᐊᕐᑐᖅ ᑐᖃᑦᑕᖅᑐᖅ ᖃᓄᑎᒋ ᐱᕚᓪᓕᐊᓂᓕᖏᒥᒃ ᖃᐅᔨᒪᔅᔭᑎᓄᑦ ᑕᓯᕐᓂᒃ.
- ᐋᕿᒃᓯᐃᓂᖅ ᐅᐸᓗᒥᒧᓄᑦ ᐋᑐᑎᓂᖏᓐᓂᒃ ᓄᓇᒦᑦᑐᑦ ᑲᑎᙵᓕᕋᐃᒐᒥᒃ ᑭᕙᓰᑦ ᐃᒃᑕᕆᑦᑐᑦ ᐅᖁᒪᐃᑦᑐᑦ ᐃᓚᒍᑕᑦ ᐃᒥᕐᒥᒃ ᐃᓯᖅᓯᑎᑦᓯᓰᑦ ᓴᖑᐊᒪᓪᓗᑎᒃ ᓯᕗᕐᙵᒍᑦ ᐃᒥᕐᓖᑦᑐᖅ ᓴᓇᔭᐅᓚᐅᖅᑎᓐᓇᒍ ᐊᒻᒪᓗ ᐃᒥᕐᒨᙵᔪᑦ ᐃᒥᕐᒥᒃ ᖃᐅᔨᓴᕈᑎᑦ ᐅᑭᐅᒃᑯᑦ (ᒪᑯᐊ, ᖄᒥᒌᒃᑯᑦ ᐊᒻᒪᓗ ᐃᑳᖅᕕᒃ) ᓴᓇᔭᐅᓯᒪᔪᖅ.
- ᓄᐊᑦᓯᓂᖅ ᐃᖃᙵᓂᒃ ᕿᑎᙵᓃᑦᑐᓂᒃ ᐅᕙᓂ 2017-ᒥ ᕿᑎᙵᓃᑦᑐᑦ ᐊᕙᑖᓂᒃ ᖃᐅᔨᓴᕈᑎᑦ ᐆᒃᑐᖅᑕᐅᕚᒃᑐᓂᒃ ᐋᕿᒃᓯᒪᔭᓂᒃ ᐊᒻᒪᓗ ᐊᐅᑕᐅᖃᔾᒃᑐᑎᒍᑦ ᐊᐅᓚᑕᐅᕚᒃᑐᑦ ᒪᓕᒃᑕᐅᓪᓗᑎᒃ, ᐊᐅᑕᐅᓚᐅᕐᑎᓐᓇᒋᑦ ᓴᓇᔾᑦ ᓴᓇᑎᓪᓗᒋᑦ ᐊᒻᒪᓗ ᐅᔭᕋᓐᓂᐊᕈᑎᓂᒃ ᐊᐅᓚᑦᓯᒍᑎᑦ ᐱᒋᐊᓚᐅᕐᓯᒪᔪᑦ ᐅᕙᓂ ᕿᓚᓗᒐᐅᑉ ᓴᕐᐱᐊᖑᐊᙱᓂ ᐃᑎᖅᓯᒥ, ᐃᓘᓐᓇᖏᓐᓄᑦ ᓯᕗᓂᒃᓴᒨᙵᓛᖅᑐᑦ ᐊᒻᒪᓗ ᖃᐅᔨᒪᔾᔪᑎᑦ ᑕᓯᕐᓂᒃ.

ᐋᑐᑕᐅᑎᓪᓗᒋᑦ ᐱᓕᕆᐊᒃᓴᓕᕆᔾᔪᑎᓂᒃ ᑲᑎᒪᔾᔪᑎᖃᑦᑎᓪᓗᒋᑦ, ᐊᕙᑎᓕᕆᔨᒃᑯᑦ ᐊᒻᒪᓗ ᓯᓚᐅᑉ ᐊᓯᔾᔨᐸᓪᓕᐊᓂᖓᓂᒃ ᑲᓇᑕᒥ ᓴᕿᖅᑕᐅᔪᖓᑕ ᐃᒥᓕᕆᔾᔪᑎᑦ ᐱᔪᓇᐅᑎᑦ ᓚᐃᓴᓂᒃ ᑐᒃᓯᖅᑑᑎᑦ ᐱᔾᔪᑕᐅᔪᓃᖓᔪᑦ:

- ᑭᖑᕐᖓᒍᑦ ᒪᑐᔭᐅᓯᒪᓕᖅᑎᓪᓗᒍ ᓴᓗᒻᒪᖅᓴᐃᕝᒃ ᐃᔾᔭᖅᑕᐅᓂᑯᑦ ᓄᓇᒥᒃ ᐅᔭᖃᑦ ᐃᓂᒥᓃᑦᑐᑦ ᐱᓕᕆᕝᖏᒥ ᑭᓂᕆᓯᒪᔪᖅ/ᐱᔪᒥᒃ ᖄᒥᑦᑐᒥᒃ ᓄᓇᐅᑉ ᖄᖓᒍᑦ.
- ᐸᓚᕈᑎᒃᓴᑦ ᐋᑐᑕᐅᓗᑎᒃ ᐅᔾᔫᖅᑑᑕᐅᓗᑎᒃ ᐱᔭᕇᖅᑕᐅᓯᒪᖏᑦᑐᑦ ᐃᒥᓕᕆᔾᔪᑎᑦ ᓇᓚᐅᑦᓵᖅᑕᐅᓯᒪᕚᒃᑐᑦ ᓯᕗᕐᖓᒍᑦ ᖃᓄᐃᑦᑑᒐᔭᕐᓂᖏᑦ ᐃᑎᖅᓵᑦᑐᖅ ᑕᓯᕐᒥ ᐊᒻᒪᓗ ᕿᓚᓗᒐᐅᑉ ᓴᕐᐱᐊᖑᐊᙱᓂ ᑕᓯᕐᒥ.
- ᐃᒥᐅᑉ ᖃᓄᐃᑦᑑᓂᖓᓂᒃ ᖃᐅᔨᒪᓯᓐᓇᕈᑕᐅᕚᒃᑐᑦ ᓯᕗᕐᖓᒍᑦ ᖃᓄᐃᑦᑑᕐᒪᙱᑕ: ᑲᑎᙵᐅᕐᑐᑦ ᐊᒻᒪᓗ ᐃᖑᓚᐅᑎᓯᒪᔪᑦ ᐃᒥᕐᒧᑦ ᐃᓚᒍᑕᒃᓴᔭᖅᑕᕐᑦ ᐊᒻᒪᓗ ᓴᕙᕋᔭᒃᑕᕐᑦ.
- ᓇᓕᐊᑐᐃᓐᓇᖅ ᐋᑐᑕᐅᔪᓐᓇᖅᑐᖅ ᐸᓚᕐᑯᔭᐅᓪᓗᓂ ᐃᓚᒍᑕᒃᓴᔭᖅᑕᓕᖏᒃ ᐱᔪᑦ.
- ᐊᒃᐸᓯᖕᓂᖅᓴᖅ ᓄᓇᒥ ᓇᒥ ᐃᒥᓕᕆᔾᔪᑎᓂᒃ ᐱᔾᔪᑎᓕᑦ ᐋᕐᓴᓂᒃᒥᒃ (arsenic-ᒥᒃ).
- ᓇᓪᓕᐅᒃᑯᒫᑦ ᐋᑐᑕᐅᕆᐊᖃᓕᕐᓂᖅᐸᑕ ᐋᕿᒃᑕᐅᓯᒪᔪᑦ/ᐋᑐᑕᐅᓕᕈᓐᓇᖅᑐᑦ ᐅᔾᔫᖅᑑᑎᑦ ᐱᔾᔪᑎᓕᑦ ᐆᑎᓇᔪᓐᓇᖅᑐᖅᑕᓕᖕᓂᒃ ᐅᔭᖃᓂᒃ ᐊᓯᐊᓅᖃᓲᑦ ᐱᒥᑎᓇᔪᓐᓇᖅᑐᑦ.
- ᖃᐅᔨᓴᕐᓂᖅ ᐊᕐᑯᒻᒨᙵᔪᓂᒃ ᓱᕈᖅᑎᓇᔪᓐᓇᖅᑐᖅᑕᓕᖕᓂᒃ ᖃᐅᔨᒪᔾᔪᑎᑦ ᐱᔾᔪᑎᓕᑦ ᑕᓯᕐᓂᒃ.
- ᐋᑐᑕᐅᓕᕈᓐᓇᖅᑐᑦ ᐊᐅᓚᑦᓯᔾᔪᑎᑦ ᐊᒻᒪᓗ ᐊᐅᓚᑕᐆᙵᔪᑦ ᓇᓕᒨᓂᖏᑦ ᑲᑎᙵᐅᕐᑐᑦ ᐃᒃᑕᕆᓐᓂᓕᑦ ᑭᕙᒪᔪᑦ/ᐃᓱᖅᑐᒥ ᐃᒥᕐᒥ ᐋᑐᑕᐅᑎᓪᓗᒋᑦ ᓴᓇᔾᑦ ᓴᓇᑎᓪᓗᒋᑦ.

ᐊᕙᑎᓕᕆᔨᒃᑯᑦ ᐊᒻᒪᓗ ᓯᓚᐅᑉ ᐊᓯᔾᔨᐸᓪᓕᐊᓂᖓᓂᒃ ᑲᓇᑕᒥ ᐊᒻᒪᑦᑕᐅᖅ ᓇᓗᓇᐃᖅᑕᐅᓯᒪᖓᑕ ᐱᔾᔪᑎᓕᑦ ᓇᖏᓂᓕᑦ ᑭᐅᔾᔪᑎᒥᓂᖏᓐᓂᒃ ᐱᓕᕆᐊᒃᓴᓕᕆᔾᔪᑎᑦ ᕿᒥᕐᕈᔭᐅᑎᓪᓗᒋᑦ ᐅᖃᐅᓯᒃᓴᖃᖅᕕᕕᓃᑦ, ᓇᖏᓂᓕᑦ ᐋᑎᒍᒪᓯᒪᔪᑦ ᒪᑯᓂᖓ:

- ᓴᓗᒻᒪᖅᓴᕐᓗᒋᑦ ᐊᕐᑯᑎᖏᑦ ᐱᔪᓂᒃ ᐃᔾᔭᖅᑕᐅᓂᑯᑦ ᓄᓇᒥᒃ ᐅᔭᖃᑦ ᐃᓂᒥᓃᑦᑐᑦ ᐱᓕᕆᕝᖏᒥ ᑭᖑᕐᖓᒍᑦ ᒪᑐᔭᐅᓯᒪᓕᖅᑎᓪᓗᒍ ᑎᑭᐅᑎᓚᐅᖏᓐᓂᖏᓐᓂ ᖄᒥᑦᑐᑦ ᐋᑐᑕᐅᒐᔾᔭᒃᑐᑎᒍᑦ;
- ᐃᓚᒋᔭᐅᓪᓗᑎᒃ ᑲᑎᙵᐅᕐᐅᑐᑦ ᐃᓚᐃᓐᓇᖏᑦ ᒥᑭᔩᑎᕈᓗᐃᑦ ᐃᓚᒍᑕᒃᓴᔭᖅᑕᕐᑦ ᐊᒻᒪᓗ ᓴᕙᕋᔭᒃᑕᕐᑦ ᐅᑯᓇᓂ ᐋᕿᒋᐊᕐᑕᐅᓯᒪᔪᓂᒃ ᐃᓚᒋᓕᐅᑎᓯᒪᔪᑦ 6-I (ᐃᒥᓕᕆᔾᔪᑎᑦ ᓯᕗᕐᖓᒍᑦ ᓇᓚᐅᑕᐅᓯᒪᔪᑦ ᑐᓴᒃᓴᑦ ᓇᐃᓈᖅᓯᒪᔪᑦ ᑎᑎᕋᖅᓯᒪᔭᑦ ᑐᑭᖏᑦ) ᐊᒻᒪᓗ ᕿᒥᕐᕈᔭᑦ ᐃᓚᒋᓕᐅᑎᓯᒪᔪᑦ 6-H (ᐅᔭᕋᓐᓂᐊᖅᕕᐅᑉ ᓄᓇᖓᓂ ᐊᒻᒪᓗ ᐊᕙᑖᓂᒃ ᐱᔪᑦ ᐃᒥᖅ ᖃᓄᐃᑦᑑᕐᒪᙱᖅ ᓯᕗᕐᖓᒍᑦ ᖃᐅᔨᒪᔭᐅᓯᓐᓇᖃᑦᑕᖅᑐᑦ) ᒪᓕᒃᓯᑎᒃ; ᐊᒻᒪᓗ

- ᓴᓗᒻᒪᕐᑕᐅᓗᓂ ᐃᓚᒍᑖᕐᓴᕐᑕᓕᒃ ᐊᖁᑎᒋᓗᒋᑦ ᖁᕐᑕᑯᓂᒃ ᓴᓗᒻᒪᖅᓴᐃᒍᑎᑦ ᑕᒪᒃᑯᓂᙶ ᐱᓕᕆᕝᕙ ᐊᒻᒪᓗ ᐊᑐᐃᓐᓇᐅᑎᑕᐅᓰᕐᒪᑕ ᐃᓅᓐᓇᖏᓐᓂᒃ ᐱᔾᔪᑎᓖᑦ ᓴᓗᒻᒪᖅᓴᐃᒍᑎᑦ ᖃᓄᖅ ᓴᓇᔭᐅᓯᒪᓂᖏᓐᓂᒃ ᐊᒻᒪᓗ ᐋᑐᑎᓂᖏᑦᑕ ᐱᐅᓂᖏᓐᓂᒃ.

4.5 ᐃᖃᓗᓕᕆᔾᔪᑎᑦ ᐊᒻᒪᓗ ᐃᒪᕐᒥᐅᑕᓕᕆᓃᒃᑯᑦ ᑲᓇᑕᒥ

ᐃᖃᓗᓕᕆᔾᔪᑎᑦ ᐊᒻᒪᓗ ᐃᒪᕐᒥᐅᑕᓕᕆᓃᒃᑯᑦ ᑲᓇᑕᒥ ᒐᕙᒪᑐᖃᒃᑯᑦ ᐱᓕᕆᕝᕙᖓᑦ ᐱᓕᕆᐊᖃᕐᒋᑦ ᐋᑕᐅᑎᑦᓯᒍᓐᓇᕐᑐᑦ ᐃᒪᕕᖕᒥ, ᓯᔾᔭᓂ ᓄᓇᐃᑦ ᑭᒡᓕᖏᓐᓂ ᐊᒻᒪᓗ ᓄᓇᒥ ᐃᖃᓗᖕᓂᒃ ᓄᓇᙵᓂ ᑲᓇᑕᐅᑉ ᐅᑭᐅᕐᑕᕐᑐᒥ ᐊᕕᒃᑐᕐᓯᒪᔪᓂᒃ ᑭᒡᓕᖏᓐᓅᙵᔪᓂᒃ. ᒪᓕᒃᑐᑦ *ᐃᖃᓗᓕᕆᔾᔪᑎᑦ ᐱᖁᔭᖓ*, ᐃᒪᕐᒥᐅᑕᓕᕆᓃᒃᑯᑦ ᐱᓕᕆᐊᖃᕆᐊᓖᑦ ᐊᐅᓚᑦᓯᔨᐅᓂᕐᒥᒃ, ᓴᐳᔾᔨᓂᕐᒥᒃ ᐊᒻᒪᓗ ᓄᖑᑦᑕᐃᓕᑎᑦᓯᓂᕐᒥᒃ ᐃᖃᓗᖕᓂᒃ (ᐃᓚᒋᔭᐅᓪᓗᑎᒃ ᒪᑯᐊ ᑕᕆᐅᕐᒥᐅᑕᑦ ᐳᐃᔩᑦ ᐆᒪᔪᑦ ᐃᓅᓐᓇᑎᒃ ᑐᑭᓕᐅᕐᓯᒪᔭᑦ *ᐃᖃᓗᓕᕆᔾᔪᑎᑦ ᐱᖁᔭᖓ*) ᐊᒻᒪᓗ ᐃᖃᓗᓖᑦ. ᐱᖁᔭᕐᔪᐊᕐᑎᒍᑦ ᐃᖃᓗᓕᖕᓂᒃ ᓴᐳᔾᔨᒍᑎᑦ ᐱᓕᕆᔾᔪᑎᑦ ᐃᒪᕐᒥᐅᑕᓕᕆᓃᒃᑯᑎᒍᑦ ᒪᑭᒪᑦᓯᔾᔪᑎᑦ ᐊᓐᓇᐅᒪᐅᑎᓂᒃ ᐊᒻᒪᓗ ᑲᔪᓯᒍᑕᐅᕙᒃᑐᓂᒃ ᓴᕿᐊᑎᕆᕕᐅᕙᒃᑐᓂ ᓂᐅᕕᐊᒃᓴᓂᒃ, ᐃᓱᒪᐃᓐᓇᖁᑎᒃᓴᖏᓐᓂᒃ ᐊᒻᒪᓗ ᐊᓐᓇᐅᒪᐅᑎᒃᓴᓂᖏᓐᓂᒃ ᓄᓇᖃᖅᑳᖅᓯᒪᔪᑦ ᐃᖃᓗᓕᕆᔾᔪᑎᖏᑦ. ᐃᓗᐊᓃᑦᑐᑦ ᐃᓚᖓᓂ 35 (1) ᐃᖃᓗᓕᕆᔾᔪᑎᓂᒃ ᓴᐳᔾᔨᒍᑎᓂᒃ ᒪᓕᒐᖅᑎᒍᑦ *ᐃᖃᓗᓕᕆᔾᔪᑎᑦ ᐱᖁᔭᑦ* ᐃᓕᒃ ᐅᖃᑦᑐᑦ "ᑭᓇᑐᐃᓐᓇᖅ ᐋᑎᑐᐃᓐᓇᓇᐊᖃᕐᒋᑦᑐᖅ ᐃᓖᑐᐃᓐᓇᖅ ᖃᓄᑐᐃᓐᓇᖅ ᐱᓕᕆᐊᖃᓪᓗᓂ, ᐋᑕᐅᑎᑦᓯᓗᓂ ᐅᕝᕙᓗᑭᐊᖅ ᐊᐅᓚᑦᓯᓗᓂ ᑭᖑᕚᖓᑦ ᐱᓪᓚᕆᒃᑐᐊᓗᙵᓂᒃ ᓱᑭᖅᑎᕆᔪᓐᓇᖅᑐᓂᒃ ᐃᖃᓗᙵᓂᒃ ᒪᑯᐊ ᐃᓚᒋᔭᐅᓗᑎᒃ ᓂᐅᕿᑎᒃᓴᖃᓐᓂᖅ, ᓱᐃᓖᕿᒍᑎᖃᓐᓂᖅ, ᐅᕝᕙᓗᑭᐊᖅ ᓄᓇᖃᖅᑳᖅᓯᒪᔪᑦ ᐃᖃᓗᓕᕆᔾᔪᑎᖏᓐᓂᒃ ᐅᕝᕙᓗᑭᐊᖅ ᐃᖃᓗᒐᓱᐊᕐᓗᓂ ᐃᑲᔪᖅᑐᕈᑎᓂᒃ ᐃᖃᓗᓕᕆᔾᔪᑎᓂᒃ".

ᐆᒪᔪᑦ ᖁᒃᓴᓇᖅᑐᙳᕚᔪᑦ ᐱᖁᔭᑦ ᐋᑕᐅᒍᒪᓯᒪᓗᓂ ᓴᐳᔾᔨᓂᕐᒥᒃ ᑲᓇᑕᒥ ᓄᓇᖃᖅᑳᖅᓯᒪᔪᑦ ᐆᒪᔪᑦ, ᐆᒪᔪᕐᑕᓕᖕᓃᑦᑐᑦ ᐊᒻᒪᓗ ᐅᔾᔭᓇᖅᑐᑦ ᖃᑦᓯᐅᓂᖏᑦ ᐆᒪᔪᑦ ᐱᔭᑦ ᓄᖑᑎᕐᑕᑦ ᐅᕝᕙᓗᑭᐊᖅ ᓄᖑᑎᓕᖅᐸᑕ; ᐊᑐᐃᓐᓇᐅᑎᑦᓯᒎᑎᑦ ᐅᑎᕐᑎᕆᓚᓱᐊᕐᓂᕐᒧᑦ ᐆᒪᔪᓂᒃ ᓄᖑᑎᕆᓂᖅ, ᐱᑕᖃᕈᓐᓃᕐᓂᐅᓴᓗᑎᒃ ᐅᕝᕙᓗᑭᐊᖅ ᖁᒃᓴᓇᕐᑐᒦᓪᓗᑎᒃ ᑭᒃᑯᑐᐃᓐᓇᐃᑦ ᐃᓄᐃᑦ ᐊᐅᓚᑦᑕᕆᓐᓄᑦ; ᐊᒻᒪᓗ ᐊᐅᓚᑕᐅᓗᑎᒃ ᐆᒪᔪᑦ ᐊᔾᔨᐅᕆᑦᑐᓂᒃ ᐃᓱᓖᓗᙵᕝᕕᓃᑦ ᓴᐳᑎᒐᓱᐊᕐᓗᒋᑦ ᓄᖑᑦᑕᐃᓕᖁᓗᒋᑦ ᐅᕝᕙᓗᑭᐊᖅ ᖁᒃᓴᓇᖅᑐᒨᕙᓂᐅᓴᔪᑦ. ᒥᓂᔅᑕ ᐃᖃᓗᓕᕆᓃᒃᑯᓐᓄᑦ, ᐃᒪᕐᒥᐅᑕᓕᕆᓃᑦ ᑲᓇᑕᐅᑉ ᓯᔾᔭᖕᓂ ᐱᓕᕆᐊᖃᒻᒪᑕ ᑲᒪᓪᓗᑎᒃ ᒥᓂᔅᑐᐅᑉ ᐅᖃᐅᓯᕆᓯᒪᔭᖏᓐᓂᒃ ᑎᑎᕐᓯᒪᔪᓂᒃ ᐃᒪᕐᒥᐅᑕᓂᒃ ᐆᒪᔪᓂᒃ ᑕᒪᒃᑯᐊ ᐃᖃᓗᐃᑦ (ᓇᓗᓇᐃᔭᕐᓯᒪᔭᑦ ᐅᑯᓇᓂ s. 2 *ᐃᖃᓗᓕᕆᔾᔪᑎᑦ ᐱᖁᔭᖓ*) ᐅᕝᕙᓗᑭᐊᖅ ᐃᒪᕐᒥᐅᑕᑦ ᐱᕈᕐᑐᑦ (ᓇᓗᓇᐃᔭᕐᓯᒪᔭᑦ ᑐᑭᖏᑦ s. 47 *ᐃᖃᓗᓕᕆᔾᔪᑎᑦ ᐱᖁᔭᖓ*).

ᐃᒪᕐᒥᐅᑕᓕᕆᓃᒃᑯᑦ ᐃᓚᐅᖃᑦᑕᔪᔪᑦ ᑲᑎᒪᑎᑦᓯᑎᓪᓗᒋᑦ ᓄᓇᕗᒥ ᐊᕙᑎᓕᕆᓃᒃᑯᑦ ᑲᑎᒪᔩᖏᑦ ᐊᒻᒪᓗ ᓄᓇᕗᒥ ᐃᒥᓕᕆᓃᒃᑯᑦ ᑲᑎᒪᔩᖏᑦ ᕿᒥᕐᕈᑎᓪᓗᒋᑦ ᑐᒃᓯᕋᒥᒃ ᐱᓕᕆᐊᒃᓴᒥᒃ ᑕᐃᒪᙵᓂᑦ ᐱᒋᐊᔪᙶᒪᑕ ᓄᓇᕗᒥ ᐊᕙᑎᓕᕆᓃᒃᑯᑦ ᑲᑎᒪᔩᖏᑦ ᕿᒥᕐᕈᓕᔪᙶᒪᑕ ᑐᒃᓯᕋᓂᒃ ᐊᒻᒪᓗ ᓄᓇᕗᒥ ᐃᒥᓕᕆᓃᒃᑯᑦ ᑲᑎᒪᔩᖏᑦ ᖃᓄᖅᑑᕈᑎᓂᒃ ᑐᒃᓯᖅᑑᑎᓂᒃ, ᐊᑐᐃᓐᓇᐅᑎᑦᓯᓪᓗᑎᒃ ᐅᖃᐅᓯᒃᓴᖅᕙᖕᓂᒃ, ᐃᓱᒦᓗᕆᔭᓂᓪᓗ ᐊᒻᒪᓗ ᐅᖃᐅᔾᔨᕆᐊᖅᓯᑎᒃ ᓄᓇᕗᒥ ᐊᕙᑎᓕᕆᓃᒃᑯᑦ ᑲᑎᒪᔩᖏᑦ ᖃᓄᖅᑑᕈᑎᓂᒃ ᐱᔾᔪᑎᓕᖕᓂᒃ ᐋᑕᐅᔪᒪᓯᒪᔪᓂᒃ ᐱᓕᕆᐊᒃᓴᒨᕙᔪᓂᒃ ᐊᒻᒪᓗ ᕿᒥᕐᕈᔭᓂᒃ ᑎᑭᐅᑎᓯᒪᔪᓂᒃ ᑐᓴᕐᑲᓂᒃ ᑐᒃᓯᕋᑦ ᐋᑕᐅᑎᓪᓗᒋᑦ ᐊᒻᒪᓗ ᐊᑐᐃᓐᓇᐅᑎᑦᓯᓪᓗᑎᒃ ᐅᖃᐅᓯᒃᓴᖅᕙᖕᓂᒃ ᑕᒪᒃᑮᖕᓄᑦ ᓄᓇᕗᒥ ᐊᕙᑎᓕᕆᓃᒃᑯᑦ ᑲᑎᒪᔩᖏᑦ ᐊᒻᒪᓗ ᓄᓇᕗᒥ ᐃᒥᓕᕆᓃᒃᑯᑦ ᑲᑎᒪᔩᖏᑦ ᑎᑭᐅᑎᓯᒪᔪᓂᒃ ᐱᓕᕆᐊᒃᓴᓕᕆᔾᔪᑎᓅᙵᔪᓂᒃ ᕿᒥᕐᕈᔭᑦ ᐋᑕᐅᑎᓪᓗᒋᑦ. ᐃᒪᕐᒥᐅᑕᓕᕆᓃᒃᑯᑦ ᐃᓚᐅᔪᑦ ᑲᑐᔾᔨᓪᓗᑎᒃ ᓄᓇᕗᒥ ᐊᕙᑎᓕᕆᓃᒃᑯᑦ ᑲᑎᒪᔩᖏᑦ ᐊᒻᒪᓗ ᓄᓇᕗᒥ ᐃᒥᓕᕆᓃᒃᑯᑦ ᑲᑎᒪᔩᖏᑦ ᐱᓕᕆᐊᒃᓴᓕᕆᔾᔪᑎᓂᒃ ᑲᑎᒪᔾᔪᑎᖃᑦᑎᓪᓗᒋᑦ, ᓄᓇᓕᖕᓂᒃ ᑭᒡᒐᖅᑐᖅᑐᑦ ᐃᓄᐃᑦ ᐃᓚᐅᑎᓪᓗᒋᑦ ᐊᒻᒪᓗ ᓯᕗᓕᖅᓯᐅᑎᓂᒃ ᓈᓚᒋᐊᖅᓯᒪᔪᖃᑎᓪᓗᒍ ᑲᑎᒪᔪᓂᒃ.

4.5.1 ᐱᓕᕆᐊᒃᓴᖅ ᑐᒃᓯᕋᖅ

ᐃᒪᕐᒥᐅᑕᓕᕆᓃᒃᑯᑦ ᕿᒥᕐᕈᔪᔪᑦ ᐊᕙᑖᓂᒃ ᐊᒃᑐᕐᑕᐅᔪᑦ ᑐᑭᖏᓐᓂᒃ ᐊᒻᒪᓗ Agnico Eagle-ᑯᑦ ᑭᐅᔪᔪᑦ ᑐᓴᒃᓴᓂᒃ ᑐᒃᓯᕌᓂᒃ ᐱᔾᔪᑎᓕᖕᓂᒃ ᐱᓕᕆᐊᒃᓴᒎᕙᔪᓂᒃ ᐊᒃᑐᐃᑐᐃᓐᓇᕆᐊᓕᖕᓂᒃ ᓱᕋᐃᓗᑎᒃ ᐃᖃᓗᖕᓂᒃ, ᐃᒪᕐᒥᐅᑕᓂᒃ ᐆᒪᔪᓂᒃ ᐊᒻᒪᓗ ᐆᒪᔪᕐᑕᓕᖕᓂᒃ. ᐃᒪᕐᒥᐅᑕᓕᕆᓃᒃᑯᑦ ᑐᓂᓯᔪᔪᑦ ᑎᑎᕋᕐᓯᒪᔪᓂᒃ ᐱᓕᕆᐊᒃᓴᓕᕆᔾᔪᑎᓂᒃ ᐅᖃᐅᓯᒃᓴᖅᕙᖕᓂᒃ ᓇᓗᓇᐃᔭᕐᓯᒪᓪᓗᒋᑦ ᑐᑭᓯᔭᐅᑦᓯᐊᕐᓂᐊᕐᒪᑕ ᐊᒻᒪᓗ ᑎᑎᕋᑦᓯᐊᕐᓯᒪᓗᑎᒃ ᐃᓅᓐᓇᑎᒃ. ᑕᒪᒃᑯᐊ ᒪᑯᓂᖓ ᐃᓚᖃᔪᔪᑦ:

- ᓇᓗᓇᕈᑎᖃᔪᔪᑦ ᐃᓚᒋᓕᐅᔾᔭᐅᖏᑦᑐᑦ ᐅᑎᖅᔫᓐᓂᕐᑐᑦ ᐆᒪᔪᑦ ᒪᑯᐊ ᑲᕙᓯᓖᑦ ᐃᖃᓗᐃᑦ ᐊᒻᒪᓗ ᑲᓇᔪᐃᑦ.
- ᐋᑎᓂᖃᕈᓐᓇᕐᑐᑦ ᐊᒥᓲᓂᖅᓴᐅᓕᕐᑐᑦ ᐃᒪᐅᑉ ᖄᖓᓃᑦᑐᑦ ᕿᓚᓗᒐᐅᑉ ᓴᕿᐊᖑᐊᖓᓂ ᑕᓯᕐᒥ ᐃᖃᒻᒥᐅᑕᑦ.
- ᐋᑎᓂᖃᑦᑐᑦ ᖃᐅᔨᓴᕈᑎᑦ ᐊᔾᔨᒌᖏᑦᑐᓂᒃ (ᐅᕝᕙᓗᑭᐊᖅ ᐋᓚ) ᐃᑎᖅᓴᕐᒦᑦᑐᑦ ᑕᓯᕐᒥ ᑭᓯᐊᓂ ᐊᑕᐅᓯᑐᐊᖅ ᖃᐅᔨᓴᖅᑕᕝ ᖃᐅᔨᓴᖅᑕᐅᖃᑦᑕᖅᑐᖅ ᐊᐅᓚᑕᐅᓲᑦ ᑖᕝᕙᓂ ᑭᓯᐊᓂ ᐊᓂᒍᑎᒐᐃᒻᒪᑕ ᐱᖓᓱᑦ ᐊᕿᒍᐃᑦ. ᖁᒃᓴᓇᕐᒪᑦ ᑖᒃᑲᙵᙵᔪᓂᒃ ᐃᑎᖅᓴᒥ ᐃᓖᓂ ᓱᕋᐃᑐᐃᓐᓇᕆᐊᖃᒻᒪᑦ ᑖᕝᕚᓂᑦᑐᓂᒃ ᑕᓯᕐᒥ ᐊᒻᒪᓗ ᐃᖃᓗᖕᒥᒃ.

- ᑐᓴᒐᒃᓴᖅᑕᖃᖅᑦᑐᖅ ᓇᓗᓇᐃᖅᑕᐅᓯᒪᔪᓂᒃ ᓱᓇᑕᖃᕐᓚᕆᓲᓂᒃ, ᐃᒪᕐᒥᐅᑕᓂᒃ ᐊᒻᒪᓗ ᐃᒪᕐᒥᐅᑕᓂᒃ ᐱᕈᓲᓂᒃ ᖃᐅᔨᒪᔾᔪᑎᒃᓴᑦ ᓄᐊᑕᐅᓯᒪᔪᑦ ᑖᒃᑲᙵᑦ.
- ᓱᓕ ᑐᓴᒐᒃᓴᑲᓐᓂᖅ ᐊᑑᑕᐅᒋᐊᓕᒃ ᐃᖃᓗᐃᔭᖅᑕᐅᓕᖅᐸᑦ ᒥᒃᓵᔅᓱᓂᒃ ᐃᖃᓗᐃᑦ ᐹᔭᖅᑕᐅᖁᖅᑐᑦ, ᐊᑑᑎᖁᑭᒪᔭᙱᑦ Agnico Eagle-ᑯᑦ ᐱᔾᔪᑎᖏᑦ ᖃᓄᖅ ᐊᑐᖅᑕᐅᖁᖅᑐᑦ ᐃᖃᓗᐃᑦ, ᓂᕆᐅᒃᑐᑦ ᖃᑦᓯᑦ ᑐᕐᑯᑕᐅᖃᑦᑕᖁᖅᑐᑦ, ᐃᖃᓗᐃᔭᖅᑕᐅᓕᖅᐸᑦ ᐊᑐᖅᑕᐅᔪᑦ ᖃᓄᖅ ᐊᒻᒪᓗ ᐃᒫᙵᐃᓚᔪᓂᒃ ᑎᑎᕋᖅᓯᒪᔪᓂᒃ ᒪᓕᒃᑕᐅᓗᑎᒃ.
- ᐅᔾᔨᑐᑦᓯᐊᕐᓗᑎᒃ ᐃᓘᓐᓇᑎᒃ ᐃᖃᓗᐃᑦ ᐱᑐᐃᓐᓇᐅᖏᒻᒪᑕ ᐊᒻᒪᓗ ᐊᔾᔨᒋᒥᒃ ᖃᐅᔨᓴᖅᑕᐅᓗᑎᒃ ᐃᖃᓗᐃᑦ ᐊᓯᐅᕋᑐᐃᓐᓇᓇᐊᓖᑦ ᐊᒻᒪᓗ ᐱᕚᓕᕐᓗᑎᒃ ᓇᖏᓂᓖᑦ ᐊᓯᐊᙳᙵᒻᒪᑕ ᑕᒪᒃᑯᐊ ᐸᕐᓇᓯᒪᔭᑎᒍᑦ.
- ᐃᒪᕐᒥᐅᑕᓕᕆᔨᒃᑯᑦ ᐅᖃᑦᑐᑦ ᐊᖏᖃᑎᒌᖏᓐᓂᖅᓯᒋ Agnico Eagle-ᑯᑦ ᐃᓱᒪᒋᔭᖏᓐᓂᒃ ᓄᓇᒥ ᐅᒪᔪᖅᑕᓖᑦ ᑭᖑᙵᒍᑦ ᐃᒻᒪᒃᑕᐅᓚᐅᖅᑎᓪᓗᒍ ᐅᓇ ᕿᓚᓗᒐᐅᑉ ᓴᐱᐊᙰᐊᙵ ᑕᓯᖅ ᐅᐊᖕᓇᙵᓃᑦᑐᖅ ᐃᖃᓗᓕᖅᑲᓐᓂᓖᖅᑐᖅ ᕿᓚᒥᐅᒐᓗᐊᖅ ᐅᐊᖕᓇᙵᓃᑦᑐᖅ ᑐᒃᓯᕝᕕᖅ ᐃᒻᒪᒃᑕᐅᓖᕈᒪᔪᖅ. ᓱᓕᓗ ᑐᓴᒐᒃᓴᑦ ᑐᒃᓯᕋᔪᔪᑦ ᑭᖑᓪᓕᕐᒥ ᐊᑑᑕᐅᓖᕈᒪᔪᓂᒃ ᑖᓐᓇ ᑐᑭᓕᒃ ᐊᓯᐊᓅᙵᔪᓂᒃ ᑐᒃᓯᕝᕕᓂᒃ.
- ᕿᓚᒥᕈᓗᒃ ᐊᓯᕈᖀᖅᑐᑦ ᒪᑯᓄᙵ ᐃᖃᓗᙳᓄᑦ ᐆᒪᔪᓐᓇᖅᕕᐅᖀᐅᕐᑐᖅ ᑕᓯᖅ ᓯᕐᑯᑎᖅᑕᐅᒃᐸᑦ ᐃᓂᙵᑦ ᐃᓕᕐᓂᑯᓂᒃ ᐊᒥᐊᒃᑯᓗᓂ ᑮᑕᕈᓗᒃ ᐊᒻᒪᓗ ᐃᒥᐅᑉ ᐱᐅᓯᙵ ᐊᓯᕈᖅᑕᐅᓗᓂ ᑭᖑᕝᕙᙵᑦ ᐃᖃᓗᙱᑦ ᐊᓯᐅᕋᖅᑕᐅᒃᐸᑕ ᐊᒻᒪᓗ ᑐᕈᓯᒐᓱᒡᓗᒍ ᑕᒪᓐᓇ ᐊᓯᕈᖅᑎᖅᑕᖅ ᑕᓯᖅᑕᓕᒃ ᓄᓇᑐᐃᓐᓇᒥ ᐱᑕᖃᓚᐅᕐᑐᖅ ᓴᕿᐅᒪᔪᑦ ᓱᕋᒃᑕᐅᒃᐸᑕ ᑕᓯᕐᒥᐅᑕᑦ ᐱᐅᓯᖅᓱᖅᑐᑦ ᑕᒪᓐᓇ ᐱᑐᐃᓐᓇᐅᖏᓚᓐᓂᓪᓚᑦ ᐊᒻᒪᓗ ᑕᒪᒃᑯᐊ ᐊᓯᕈᖅᑐᑦ ᐅᔾᔨᖅᑑᑕᐅᒋᐊᖃᒻᒪᑕ ᐊᓯᐊᒍᑦ ᐋᕿᓱᖅᑕᐅᖁᖅᑐᓂᒃ ᐸᕐᓇᑕᓂᒃ.
- ᖃᐅᔨᓴᖅᑕᐅᖃᑦᑕᖁᖅᑐᑦ ᐸᕐᓇᑕᑦ ᐋᕿᒃᓯᒪᒋᐊᖁᑦ ᖃᓄᖅ ᐱᔾᔪᑎᖁᑦ ᐅᕝᕙᙶᙶᔪᒥᒃ ᕿᓚᓗᒐᐸ ᓴᐱᐊᙰᐊᙶᓂ ᐃᑎᖅᓵᓕᐅᖅᕕᐅᖁᖅᑐᖅ ᐱᓕᕆᐊᙰᓗᓂ ᑖᓐᓇ ᐊᔩᐅᕐᒥᓪᓚᑦ ᐃᒥᖅᑕᓕᒃ ᐅᑯᓇᙱᑦ ᐊᐳᖅᑎᓈᖅᑐᒥ ᒎᓗᓂᒃ ᐅᔭᕋᓂᐊᖅᕕᖕᒥᒃ ᐱᓕᕆᕝᕕᖕᒥᒃ.
- ᐊᔾᔩᙰᐊᙳ Mammoth ᑕᓯᙳ ᐃᓚᖃᕆᐊᓕᒃ ᖃᓄᖅ ᐆᒃᑐᕋᐅᑎᓂᒃ ᐊᒃᑐᐊᓂᙳ ᐊᑯᕐᙳᓂ ᐃᒥᖅᑕᖁᑦ ᐊᒻᒪᓗ ᖃᓄᑎᒋ ᐃᑎᓂᖃᒪᙱᑕ ᑕᓯᖕᒋᑦ.
- ᐅᑯᐊ Agnico Eagle-ᑯᑦ ᒪᓕᒋᐊᖃᒪᑕ ᓖᓐᓇᕐᓂᑕᓂᒃ ᑭᒻᓕᑦᓯᓂᐊᕐᑕᐅᕙᒃᑐᓂᒃ ᖃᐅᔨᒪᔾᔪᑎᓂᒃ ᓄᐊᑕᐅᓯᒪᔪᓂᒃ ᐊᒻᒪᓗ ᐅᖃᐅᔾᔭᐅᒋᐊᕐᓗᑎᒃ ᐱᔾᔪᑎᓕᖕᓂᒃ ᐃᒪᕐᒥᐅᑕᓂᒃ ᐆᒪᔪᓂᒃ ᐸᓚᕈᑎᒃᓴᓂᒃ ᐱᓕᕆᔾᔪᑕᐅᓗᑎᒃ ᓱᕋ41ᐃᓗᐊᕐᑯᓇᒋᑦ ᐅᔾᔨᑐᑦᓯᐊᕐᓗᑎᒃ ᐊᑦᑕᓇᖏᑦᑐᓂᒃ ᐃᒪᕐᒥᐅᑕᓂᒃ ᐆᒪᔪᓂᒃ.
- ᐃᓚᒋᔭᐅᓗᑎᒃ ᖃᐅᔨᓴᕈᑎᓄᑦ ᖃᐅᔨᓴᖅᕖᑦ ᐃᓱᒪᒋᔭᐅᒋᐊᓖᑦ ᕿᒥᕐᕈᔭᐅᓗᑎᒃ ᐊᒃᑐᖅᑕᐅᕙᒃᑐᑦ ᐃᒥᖅᑕᖁᑦ ᐊᐅᓚᑦᓯᔪᖃᑦᑎᓗᒍ ᐊᒻᒪᓗ ᑭᖑᕙᓪᓗᑦ ᒪᑐᔭᐅᓯᒪᓕᖅᐸᑦ ᓇᓗᓇᐃᖅᓯᒍᑕᐅᓂᐊᕐᒪᑕ Agnico Eagle-ᑯᑦ ᖃᓄᖅ ᐃᓱᒪᒋᔭᖏᓐᓂᒃ ᐊᕙᓕᓐᓂᔾᔪᑎᓂᒃ ᖃᐅᔨᓴᕈᑎᓂᒃ.

Agnico Eagle-ᑯᑦ ᐋᕿᓚᐅᕐᑐᑦ ᐊᒥᓱᓂᒃ ᐱᓕᕆᐊᕆᓕᒋᐊᓕᖕᒥᓂᒃ ᐱᔾᔪᑎᓕᖕᓂᒃ ᐃᒪᕐᒥᐅᑕᓕᕆᔨᒃᑯᑦ ᑐᒃᓯᕌᖏᓐᓂᒃ ᑐᓴᒐᒃᓴᓂᒃ ᑐᒃᓯᕌᓂᒃ ᐊᒻᒪᓗ ᒪᑯᓂᙳ 24-ᓂᒃ ᐱᓕᕆᐊᒃᓴᓕᕆᔾᔪᑎᓂᒃ ᐱᔾᔪᑎᓕᖕᓂᒃ ᓴᕿᑕᐅᓚᐅᕐᑐᒃ ᐃᒪᕐᒥᐅᑕᓕᕆᔨᒃᑯᓐᓄᑦ ᓯᕗᕙᙵᑦ ᐊᒻᒪᓗ ᐱᓕᕆᐊᒃᓴᓕᕆᔾᔪᑎᓂᒃ ᑲᑎᒪᔾᔪᑎᖃᑦᑎᓗᒋᑦ (ᑕᑯᓗᒋᑦ Appendix E ᐊᒻᒪᓗ Appendix F). ᐅᑯᓇᓂ ᐱᔾᔪᑎᓕᑦ ᐃᒪᕐᒥᐅᑕᓕᕆᔨᒃᑯᑦ ᐅᖃᔪᔪᑦ ᓯᕗᓕᕐᓯᐅᑎᓂ ᓈᓚᒋᐊᕐᓯᒪᔪᖃᑦᑎᓗᒍ ᑲᑎᒪᑎᑦᓯᑎᓗᒋᑦ ᐃᓘᓐᓇᑎᒃ ᐊᑕᐅᓯᖅ ᐋᖓᑐᐊᖅ ᐱᔾᔪᑕᐅᔪᑦ ᓴᕿᖅᑕᐅᔪᔪᑦ ᐃᒪᕐᒥᐅᑕᓕᕆᔨᒃᑯᓐᓄᑦ ᑲᑎᒪᑎᓗᒋᑦ ᐱᓕᕆᐊᒃᓴᓕᕆᔾᔪᑎᓂᒃ ᕿᒥᕐᕈᓇᙳᑦ ᐊᑑᑕᐅᑎᓗᒍ ᐅᔾᔨᖅᑑᑕᐅᔪᑦ ᑎᑭᐅᑎᓯᒪᔪᑦ ᐊᑑᑕᐅᒋᐊᓖᑦ ᐋᕿᒃᓯᒪᔭᐃᑦ Agnico Eagle-ᑯᑦ. ᐃᒪᕐᒥᐅᑕᓕᕆᔨᒃᑯᑦ ᐊᔾᔨᐅᖏᑦᑐᒥᒃ ᐃᓱᓖᓗᒋᔭᖠᑦ ᐅᑯᓄᙳᙳᔪᒥᒃ Agnico Eagle-ᑯᑦ ᐊᑑᑎᖁᑭᒪᓂᖁᖅᓱᒍᑦ ᐅᖃᔪᔪᑦ ᕿᓚᒥᒃᑯᑦ ᐊᑑᑕᐅᖁᕐᓂᖁᖅᓱᒍ ᐃᒻᒪᒃᑕᐅᓕᖅᐸᑦ ᕿᓚᓗᒐᐅᑉ ᓴᐱᐊᙰᐊᙶᓂ ᑕᓯᖅ ᐅᐊᕐᓇᙵᓃᑦᑐᖅ ᖃᓄᖅᑑᕈᑕᐅᖁᕐᓂᖁᖅᓱᒍᑦ ᐱᕚᓕᕈᑕᐅᑐᐃᓐᓇᓇᐊᓖᑦ ᐅᖃᐅᓯᐅᖃᐅᔪᑦ ᐊᓯᐊᒎᙳᔪᑦ ᐸᕐᓇᑕᓂ. ᐃᒪᕐᒥᐅᑕᓕᕆᔨᒃᑯᑦ ᐅᖃᑦᑐᑦ ᐊᓯᐊᒎᙳᔪᑦ ᐸᕐᓇᑕᑦ ᐃᓚᖃᕆᐊᓖᑦ ᐱᕚᓕᕈᑎᓅᙳᔪᓂᒃ ᐃᒥᖅᑕᐅᓕᖅᐸᑦ ᐊᐅᓚᑦᓯᔪᓄᑦ ᐱᔾᔪᑎᓖᑦ ᕿᓚᒥᒃᑯᑦ ᐊᑑᑕᐅᖁᖅᑐᒥᒃ (ᒥᒃᓵᔅᓱᓂᒃ 2 - 3 ᐊᕐᕌᒍᐃᑦ) ᐊᒻᒪᓗ ᑕᐃᒪᐃᓕᙳᑦᑕᕐᓚᑕ ᑐᓴᒐᒃᓴᑦ ᓴᕿᖅᑕᑦ ᐅᑯᑎᒎᓇ ᐊᕙᑖᓃᑦᑐᑦ ᐊᒃᑐᖅᑕᐅᔪᑦ ᑐᑭᖏᓐᓂ, ᐃᒥᖅᑕᐅᓕᖅᑐᑦ ᓄᓇᒥ ᐃᒪᕐᒥᐅᑕᖅᑕᖄᖏᑦᑐᖅ ᓈᒻᒪᖏᒻᒪᑕ ᑭᓪᓕᙵᓅᙳᔪᓂᒃ ᖃᐅᔨᓴᕈᑎᓂᒃ ᓄᐊᑕᐅᓯᒪᔪᓂᒃ. ᓱᓕᓗ, ᐃᒪᕐᒥᐅᑕᓕᕆᔨᒃᑯᑦ ᐅᖃᔪᔪᑦ ᑕᒪᓐᓇ ᓴᕿᐊᑎᕆᕝᕙᐅᕙᒃᑐᓂᒃ ᐱᔾᔪᑎᓕᒃ ᐃᒥᖅᑕᐅᓕᖅᑐᒥᒃ ᐃᒪᙳ ᐆᒪᕝᕙᐅᔪᓐᓇᕆᐊᖃᒻᒪᑦ ᐊᒻᒪᓗ ᓴᕿᕝᕙᐅᔪᓐᓇᕐᓗᓂ ᐱᕚᓕᕈᑕᐅᔪᓐᓇᖅᑐᓂᒃ ᐊᑯᓂᐊᓗᒃ ᐊᕐᕌᒍᕋᓵᓗᐃᑦ ᑭᓯᐊᓂ ᑭᖑᕙᙵᑦ ᑕᒪᒃᑯᓇᙳ ᑎᑭᐅᑎᔪᓐᓇᖅᓯᒪᓴᕐᑐᖅ. ᐃᒪᕐᒥᐅᑕᓕᕆᔨᒃᑯᑦ ᐅᖃᔪᔪᑦ ᓇᖏᓂᓖᑦ ᐋᕿᒃᓯᒍᒪᓪᓗᑎᒃ ᐊᒃᓱᕈᑎᒥᒎᑦ ᐊᑐᓂᖃᕋᔭᕐᑐᒥᒃ ᖃᐅᔨᓴᕈᒻᒥᒃ ᑕᒪᒃᑯᓇᙳᙳᔪᒥᒃ ᕿᒥᕐᕈᔭᐅᕐᑯᓪᓗᒍ ᐱᓕᕆᖃᑎᒥᓄᑦ ᐊᒻᒪᓗ ᐅᓂᒃᑲᓕᐊᕆᓗᒍ ᑭᓪᓕᑦᓯᓂᐊᕐᑎᒃᑯᑎᒍᑦ ᐅᖃᓖᒪᓕᐅᖅᕕᒋᕚᒃᑕᖅᑦᑎᒍᑦ ᓱᓕᓂᕋᐃᒍᒥᒃ ᓴᕿᕋᔭᕐᒪᑦ ᕿᓚᒥᕈᓗᒃ ᐊᑑᑎᓂᕆᕐᓂᕋᑦᑕᒥᓂᒃ ᐱᕚᓕᕈᑎᒃᓴᑦ ᐊᑑᑕᐅᓴᕐᒪᑖᓚᓪᓗᑎᒃ ᐃᒻᒪᒃᑕᐅᓕᖅᐸᑦ, ᐊᓯᐃᓐᓂᒃ ᐃᒪᕐᒥᐅᑕᓕᕆᔨᒃᑯᑦ

ᖃᓄᖅᑑᕈᑎᖃᕆᐊᖃᕋᕐᔪᑦ Agnico Eagle-ᑯᑦ ᑐᒃᓯᕋᖕᒐᓐᓂᒃ ᐱᔾᔪᑎᓕᖕᒥᒃ ᐱᕚᓪᓕᕈᑎᒃᓴᓂᒃ ᐊᓯᐊᒨᖕᒐᔪᓂᒃ ᐸᕐᓇᑕᓂᒃ ᑐᒃᓯᕌᒨᖕᒐᔪᓂᒃ ᕿᓚᓗᒐᐅᑉ ᓴᕐᐱᐊᖑᐊᖕᒐᓂ ᐃᑎᖅᓴᓕᐅᖅᕕᐅᓛᖅᑐᒥ ᑖᓐᓇ ᐱᓕᕆᐊᒃᓴᖅ ᑐᒃᓯᕋᖅ.

4.5.2 ᐃᒥᓕᕆᔾᔪᑦ ᓚᐃᓴ ᑐᒃᓯᖅᑑᑦ

ᐃᒪᕐᒥᐅᑕᓕᕆᓂᒃᑯᑦ ᐊᑐᐃᓐᓇᐅᑎᑕᒥᓐᓂᒃ ᑐᓂᓯᔪᔪᑦ ᓄᓇᕗᑦᒥ ᐃᒥᓕᕆᓂᒃᑯᑦ ᑲᑎᒪᔨᖕᒋᓐᓄᑦ ᐅᖃᐅᓯᒃᓴᓂᒡᓗ ᐊᒻᒪᓗ ᐊᑑᑕᐅᕐᑯᔭᓂᒃ ᐱᕐᑯᔨᕗᖕᒫᑎᒍᑦ ᒪᑯᓂᖕᒐ ᐃᒥᓕᕆᔾᔪᑎᒃᓴᒥᒃ ᓚᐃᓴᑖᕈᑎᒃᓴᒥᒃ ᑐᒃᓯᖅᑑᒻᒥᒃ ᐱᔾᔪᑕᐅᔪᓄᑦ:

- ᐃᓚᒌᓕᐅᑎᓯᒪᖕᒥᔪᑦ ᐃᓘᓐᓇᖕᒋᓐᓂᒃ ᐱᔾᔪᑎᓖᑦ ᓇᓗᓇᐃᔭᖅᓯᒪᔭᓂᒃ ᖃᓄᖅ ᓇᖕᒥᓂᓖᑦ ᕿᒥᕐᕈᕆᔭᕈᒪᖕᒪᖖᒋᑕ ᐃᖕᒍᓚᐅᑎᒐᔾᑐᓂᒃ ᐃᓚᒌᓕᐅᑎᒃᐸᑕ ᐅᕝᕙᓗᑭᐊᖅ ᐃᖕᒍᓪᓚᐅᑎᒐᔭᖕᒋᑦᑐᓂᒃ ᐃᑎᖅᓴᐅᑉ ᐃᓚᖕᒐᓅᖅᑕᐅᓗᓂ ᕿᓚᓗᒐᐅᑉ ᓴᕐᐱᐊᖑᐊᖕᒐᓂ ᑕᓯᕐᒥ ᑐᓴᒐᒃᓴᑦ ᐊᑑᑕᐅᓕᕈᓐᓇᓂᐊᕐᑐᓂᒃ ᐱᔾᔪᑎᓖᑦ ᐊᐳᖅᑎᓇᖅᑑᑉ ᕿᑎᖕᒐᓂᒃ ᐊᕙᑖᓅᖕᒐᔪᑦ ᖃᐅᔨᓴᕈᑎᑦ ᐊᒻᒪᓗ ᐃᒥᐅᑉ ᖃᓄᐃᑦᑑᓂᖕᒐᓂᒃ ᖃᐅᔨᓴᕈᑎᑦ ᐋᕿᒃᓯᒪᔭᑦ ᓈᒻᒪᒐᔭᖅᑑᔭᖕᒋᒻᒪᑕ.
- ᐊᑐᐃᓐᓇᐅᑎᓪᓗᒋᑦ ᐃᓚᒌᓕᐅᑦᑐᑦ ᐊᒻᒪᓗ ᒫᓐᓇᒎᑦ ᐋᕿᒃᓯᒪᔭᑦ ᑐᓴᒐᒃᓴᑦ ᐱᔾᔪᑎᓖᑦ ᖃᐅᔨᓴᕈᑎᓂᒃ ᐃᓱᐊᓅᖕᒐᔪᑦ ᐃᑎᖅᓴᖅ ᑕᓯᕐᒥᒃ ᐱᔾᔪᑎᓖᑦ. ᐅᑯᐊ Agnico Eagle-ᑯᑦ ᐱᔮᓚᐅᕐᑐᑦ ᐱᑕᖃᔅᔮᖕᒋᑦᑐᖅ ᐃᓚᒌᓕᐅᑎᒐᔾᑐᓂᒃ ᐊᑯᕐᖕᒐᓐᓂ ᐃᑎᖅᓴᐅᑉ ᐃᒪᖕᒐᓂ ᐊᒻᒪᓗ ᖃᖕᒐᓅᖕᒐᔪᖅ ᐃᒥᖅ, ᑕᒪᓐᓇ ᒥᒃᓯᓕᐅᕐᑕᐅᓯᒪᖕᒋᒃᑲᓗᐊᕐᑎᓪᓗᒍ ᑕᒡᕗᖕᒐᖕᒐᔪᓂᒃ ᐱᔾᔪᑎᒃ ᐃᓱᓕᒍᑎᑦ ᐊᑐᐃᓐᓇᐅᑎᑕᑦ (ᓇᓪᓕᐊᓐᓂᑐᐃᓐᓇᖅ ᐊᓯᖕᒋᓐᓂ ᓄᓇᓂ, ᐊᓄᕆᒍᑦ ᐊᒃᑐᐊᔭᐅᕝᕕᒃᑐᑦ ᖃᐅᔨᓴᕐᑕᐅᓂᖕᒋᑦ, ᐅᕝᕙᓗᑭᐊᖅ ᓱᕐᕋᔪᖅ ᓂᓪᓕᓇᕐᓂᖕᒐ ᐃᓚᒌᓕᐅᑎᕝᕕᒃᑐᑦ ᐃᖕᒍᓪᓚᐅᑎᒐᐃᒐᒥ).
- ᑐᑭᓯᓐᓇᖅᑎᒋᐊᕐᓗᒋᑦ ᐃᒥᑐᖅᑕᐅᓕᖅᐸᑦ ᐱᔾᔪᑎᓖᑦ ᑐᑭᓯᓇᓗᐊᖕᒋᓪᓚᑦ ᐱᕆᐊᓛᕐᒪᖖᒋᑕ ᐅᕙᓂ ᖃᒥᕐᒂᑯᑦ ᓴᓇᔭᐅᓕᖅᐸᑦ ᐅᕙᓂ (2019) ᐊᒻᒪᓗ ᑲᔪᓯᓗᑎᒃ ᒪᑐᓯᒍᑎᑦ ᐅᕙᓂ (2022) ᐅᕝᕙᓗᑭᐊᖅ ᑭᓪᓕᖃᓛᖃᑦ ᐊᕐᕋᒎᓄᑦ ᒪᕐᕉᓐᓄᑦ; ᐊᒻᒪᓗ ᖃᑦᓯᑦ ᐊᕐᕌᒍᐃᑦ ᐊᑑᑕᐅᑦᓯᐊᕈᓐᓇᓛᖃᑦ ᐃᒪᖕᒐ ᕿᒻᒪᑯᕈᖕᒋᓪᓗᓂ ᓂᕆᐅᒋᔭᑦ ᑕᒪᒃᑯᐊ, ᐊᒻᒪᓗ ᐃᒪᐃᔭᖅᑕᐅᓛᕐᒪ ᐃᒥᖅ ᐊᓯᐊᓅᖃᖅᑕᐅᓗᓂ ᐊᒻᒪᓗ ᑕᓯᖅ ᐆᒪᐅᕕᐅᔫᓇᖅᑐᖅ ᐊᒃᐸᓯᖕᒋᓂᓪᓂᒃ ᓂᕿᑦᔭᐅᓰᓂᒃ ᐃᒥᕐᒥᐅᑕᓄᑦ.
- ᐃᒪᕐᒥᐅᑕᓕᕆᓂᒃᑯᑦ ᐃᓱᒫᓗᑦᔭᖃᒻᒪᑕ ᐆᒃᑐᕋᐅᑎᑦ ᑐᖕᒐᓕᕇᒥᒃ ᐋᕿᒃᓯᒪᔭᐅᔪᔪᑦ ᐅᕙᓂ 2012 ᐊᐳᖅᑎᓈᖅᑐᒥ ᕿᑎᖕᒐᓂ ᐊᕙᑖᓃᑦᑐᓂᒃ ᖃᐅᔨᓴᕈᑦ ᓈᒻᒪᖕᒋᒻᒪᑕ ᕿᓚᓗᒐᐅᑉ ᓴᕐᐱᐊᖑᐊᖕᒐᓂ ᐃᑎᖅᓴᕐᒥ; Agnico Eagle-ᑯᑦ ᑐᒃᓯᕋᔪᔪᑦ ᖃᐅᔨᓴᕈᑎᓂᒃ ᐊᑐᓗᐊᕐᑯᔨᒍᓐᓃᖅᓯᑎᒃ ᑐᖕᒐᓕᕇᓂᒃ ᖃᖕᒐᐅᓕᕋᐃᓪᓚᑦ ᐊᑑᑕᐅᕝᕕᒃᑐᓂᒃ, ᑕᒪᓐᓇ ᐃᓱᒫᓗᖕᓇᓗᐊᕐᑐᖅ ᐱᔾᔪᑎᕆᓪᓗᒋᑦ ᑭᖕᒍᕐᖕᒐᒍᑦ ᒪᑐᓯᒪᓕᖅᐸᑦ ᐆᒃᑑᑎᕆᓗᒋᑦ (ᒪᑯᓂᖕᒐ ᐱᔾᔪᑎᓖᑦ, ᐆᒃᑐᕋᑦᑐᖃᖃᑦᑕᖅᐸᑦ ᐊᓂᒎᑎᒐᐃᓪᓚᑦ ᐊᕐᕌᒍᐃᑦ ᐱᖕᒐᓯᑦ, ᐊᒻᒪᓗ ᑭᓯᐊᓂ ᑭᖕᒍᕐᖕᒐᒍᑦ ᓴᕿᖃᑦᑕᕐᓚᑦ ᖃᐅᔨᓴᖅᑕᒥᓃᑦ ᐊᑕᐅᓯᐊᕐᓯᑎᒃ ᐅᕝᕙᓗᑭᐊᖅ ᒪᕐᕈᐊᑎᖅᓯᑎᒃ ᐆᒃᑐᕋᐅᑎᑦ ᐊᑑᑕᐅᓰᑦ ᑭᖕᒍᕐᖕᒐᒍᑦ ᒪᑐᓯᒪᓕᖅᑎᓪᓗᒍ ᑭᓯᐊᓂ).
- ᖃᓄᖅᑑᕈᑎᒋᓪᓗᒋᑦ ᐊᒃᑐᐃᒐᔭᖅᑐᑦ ᑐᒃᓯᕋᒥᒃ ᕿᓚᓗᒐᐅᑉ ᓴᕐᐱᐊᖑᐊᖕᒐᓚ ᑕᓯᖕᒐᓂᒃ ᐊᒻᒪᓗ Mammoth ᑕᓯᖕᒐᓂᒃ ᐊᒻᒪᓗ ᐊᕙᑖᓃᑦᑐᑦ ᐃᒪᖅᑕᓖᑦ, ᐃᒪᕐᒥᐅᑕᓕᕆᓂᒃᑯᑦ ᐊᖕᒋᖃᑎᖃᖕᒋᑦᑐᑦ ᒪᕐᕉᓐᓂᒃ (2) ᖃᐅᔨᓴᖅᕕᐅᓚᔭᖅᑑᓐᓂᒃ ᑎᑭᐅᑎᓯᒪᓕᖅᐸᑦ ᐊᕐᕋᒍᖕᒐᓄᑦ ᓯᑕᒪᓄᑦ ᐊᒻᒪᓗ ᐊᑕᐅᓯᖅ (1) ᐊᕐᕋᒍᖃᓕᖅᐸᑦ 11-ᓂᒃ ᑖᒃᑯᐊ ᓈᒻᒪᒃᑐᑦ ᒥᒃᓯᓕᓐᓂᒃ ᐅᔾᔨᖅᑑᑎᒋᓪᓗᒋᑦ ᐊᒃᑐᖅᑕᐅᓂᐊᕐᑐᓂᒃ ᐃᒥᐅᑉ ᖃᓄᐃᑦᑑᓂᖕᒐᓂᒃ ᓱᕋᐃᑐᐃᓐᓇᕆᐊᓖᑦ. ᐃᒪᕐᒥᐅᑕᓕᕆᓂᒃᑯᑦ ᑐᑦᓯᕋᔪᔪᑦ ᐅᑯᐊ Agnico Eagle-ᑯᑦ ᐋᕿᖑᕐᒪᑦ ᖃᐅᔨᓴᖅᕕᖕᓂᒃ ᐃᑲᓂ Mammoth ᑕᓯᖕᒐᓂ, ᐃᓚᒌᓕᐅᑦᑐᒥᒃ ᖃᐅᔨᓴᖅᕕᖕᒥᒃ ᐃᑎᖅᓴᐅᑉ ᐃᓚᖕᒐᓂ ᕿᓚᓗᒐᐅᑉ ᓴᕐᐱᐊᖑᐊᖕᒐᓚ ᑲᓇᖕᓇᖕᒐᓂ ᑕᓯᕐᒥ ᐊᒻᒪᓗ ᐅᐊᖕᓇᖕᒐᓂ, ᐊᒻᒪᓗ ᒪᕐᕉᖅ (2) ᐊᐅᓚᑦᓯᕖᒃ ᑕᓯᕐᒥ ᖃᐅᔨᓴᖅᕖᒃ ᓇᓗᓇᐃᖅᑕᐅᓯᒪᔫᒃ.

ᐱᓕᕆᐊᒃᓴᓕᕆᔾᔪᑎᓂᒃ ᑲᑎᒪᔾᔪᑎᖃᑦᑎᓪᓗᒋᑦ ᖃᒪᓂᖅᑐᐊᒥ, ᐃᒪᕐᒥᐅᑕᓕᕆᓂᒃᑯᑦ ᐊᓯᖕᒋᓐᓂᒡᓗ ᐱᔾᔪᑕᐅᑐᐃᓐᓇᕆᐊᖃᑦᑐᓂᒃ ᐱᕐᑯᔭᕐᔪᐊᕐᑎᒍᑦ ᐅᑎᖅᕕᒋᑲᐃᓐᓇᕐᓗᒋᑦ ᒪᑯᐊ ᐃᓱᒫᓗᒋᔭᖕᒋᑦ ᐱᔾᔪᑎᓖᑦ ᐆᒥᖕᒐ ᕿᓚᓗᒐᐅᑉ ᓴᕐᐱᐊᖑᐊᖕᒐᓂ ᑕᓯᖅ (ᑲᓇᖕᓇᖕᒐᓃᑦᑐᖅ) ᐃᒥᐅᑉ ᖃᓄᐃᑦᑑᓂᖕᒐᓂᒃ ᐱᔾᔪᑎᓖᑦ ᐊᑑᑕᐅᑎᓪᓗᒋᑦ ᑭᖕᒍᕐᖕᒐᒍᑦ ᒪᑐᔭᐅᓯᒪᓕᖅᐸᑦ ᐱᓕᕆᕕᖕᒥ ᐱᕙᓪᓕᐊᑎᑦᓯᒍᑎᑦ ᐊᒻᒪᓗ ᓇᓗᓇᐃᖅᑕᐅᓯᒪᖕᒪᑕ ᐃᓚᒌᓕᐅᑎᓖᖅᑐᑦ ᖃᐅᔨᓴᖅᕕᒃᓴᑦ ᕿᓚᓗᒐᐅᑉ ᓴᕐᐱᐊᖑᐊᖕᒐᓚ ᑕᓯᖕᒐᓂ ᐅᐊᖕᓇᖕᒐᓃᑦᑐᒥᒃ ᖃᐅᔨᓴᖃᑦᑕᕐᓗᑎᒃ ᐅᕗᖕᒐ ᑎᑭᐅᑎᓯᒪᖕᒋᒃᑲᓗᐊᕐᒪᖖᒋᖅ ᐃᒥᖅ ᐃᓚᒌᓕᐅᑎᕐᑯᔭᐅᖕᒋᑦᑐ ᐊᑯᕐᖕᒐᓐᓂ ᐃᑎᖅᓴᒦᑦᑑᑉ ᐃᒪᖕᒐ ᐊᒻᒪᓗ ᐅᖕᒐᑖᓄᑦ ᐃᒥᖅᑕᓕᐅᑉ. ᐅᑯᐊ Agnico Eagle-ᑯᑦ ᐊᖕᒋᖃᑎᖃᓚᐅᕐᑐᑦ ᐅᑯᓂᖕᒐ ᐃᒪᕐᒥᐅᑕᓕᕆᓂᒃᑯᑦ ᐊᑑᑕᐅᕐᑯᔭᖕᒋᓐᓂᒃ ᐱᕐᑯᔨᕗᖕᒫᑎᒍᑦ ᐃᓚᒌᓕᐅᑎᒐᔾᑐᑦ ᖃᐅᔨᓴᖅᑕᐅᕝᕕᒃᑐᓄᑦ ᐊᒻᒪᓗ ᐊᑑᑕᐅᑎᑦᓯᓯᐊᕐᓂᐊᕐᒪ ᐃᓚᒌᓕᐅᔾᔭᐅᓛᖅᑐᓂᒃ ᖃᐅᔨᓴᖅᕕᖕᓂᒃ.

4.6 ᐋᓐᓂᐊᖃᓐᓇᖕᒋᑦᑐᓕᕆᓂᒃᑯᑦ ᑲᓇᑕᒥ

ᐋᓂᐊᖃᓐᓇᖏᑦᑐᓕᕆᔨᒃᑯᑦ ᑲᓇᑕᒥ ᐱᓕᕆᐊᖃᓲᖑᒻᒪᑕ ᒪᑭᒪᑦᓯᓂᕐᒥᒃ ᐊᒻᒪᓗ ᐋᕿᒃᓱᐃᖃᑦᑕᓂᕐᒥᒃ ᐋᓂᐊᔪᓂᒃ ᑲᓇᑕᒥᐅᓂᒃ. ᐋᓂᐊᖃᓐᓇᖏᑦᑐᓕᕆᔨᒃᑯᑦ ᑲᓇᑕᒥ ᐱᖁᔭᓕᕆᔾᔪᑎᓂᒃ ᐱᑕᖃᕐᒥᒻᒪᑕ ᐅᕝᕙᓗᑭᐊᖅ ᐱᔪᓐᓇᐅᑎᒃᓴᓂᒃ ᐱᓕᕆᕕᒃᓴᓅᖓᔪᓂᒃ, ᐊᑐᐃᓐᓇᐅᕕᖃᖃᑦᑕᖅᑐᑦ ᓄᓇᕗᑦᒥ ᐊᕙᑎᓕᕆᔨᒃᑯᑦ ᑲᑎᒪᔨᖏᑦ ᑲᒪᓕᕋᐃᒻᒪᑕ ᐱᓕᕆᐊᒃᓴᓕᕆᔾᔪᑎᓃᖓᔪᓂᒃ ᐅᖃᐅᓯᐅᓯᐊᕈᓐᓇᖅᓱᑎᒃ ᐅᑯᓄᖓᖓᔪᓂᒃ ᐋᓂᐊᖃᓐᓇᖏᑦᑐᓕᕆᔨᒃᑯᑦ ᑲᓇᑕᒥ ᐱᖁᔭᕐᔪᐊᕐᑎᒍᑦ ᒪᓕᒐᖏᓐᓂᒃ ᓄᓇᕗᑦᒥ ᐊᕙᑎᓕᕆᔨᒃᑯᑦ ᑲᑎᒪᔨᖏᓐᓄᑦ ᐊᕙᑎᓕᕆᔾᔪᑎᓂᒃ ᖃᒥᕐᕈᑎᓪᓗᒋᑦ ᐅᑯᓄᖓᖓᔪᓂᒃ ᐱᓕᕆᐊᒃᓱᖑᖓᔪᓂᒃ. ᐋᓂᐊᖃᓐᓇᖏᑦᑐᓕᕆᔨᒃᑯᑦ ᑲᓇᑕᒥ ᐃᓚᐅᖃᑦᑕᔪᑦ ᓄᓇᕗᑦᒥ ᐊᕙᑎᓕᕆᔨᒃᑯᑦ ᑲᑎᒪᔨᖏᑦ ᖃᒥᕐᕈᑎᓪᓗᒋᑦ ᑐᒃᓯᕌᖑᖓᔪᓂᒃ ᐱᓕᕆᐊᒃᓴᒥᒃ ᑕᐃᒪᖓᓂᑦ ᐱᒋᐊᓚᐅᕐᓯᒪᖓᑕ ᖃᒥᕐᕈᔭᐅᑎᓪᓗᒍ ᑐᒃᓯᕋᖅ, ᐊᑐᐃᓐᓇᐅᑎᑦᓯᖃᑦᑕᔪᑦ ᐅᖃᐅᓯᒃᓴᖅᖁᖓᒥᓂᒃ, ᐃᓱᒪᓗᒋᔭᒥᓂᒃ ᐊᒻᒪᓗ ᐅᖃᐅᔾᔨᒋᐊᖃᑦᑕᖅᓱᑎᒃ ᓄᓇᕗᑦᒥ ᐊᕙᑎᓕᕆᔨᒃᑯᑦ ᑲᑎᒪᔨᖏᓐᓂᒃ ᖃᓄᖅᑑᕈᑎᒃᓴᓂᒃ ᑐᓴᒃᓴᓂᒃ ᑐᒃᓯᕌᑦ ᐊᑑᑕᐅᑎᓪᓗᒋᑦ ᑲᑎᒪᔾᔪᓂ ᐊᒻᒪᓗ ᐱᓕᕆᐊᒃᓴᓕᕆᔾᔪᑎᓂᒃ ᖃᒥᕐᕈᑎᓪᓗᒋᑦ. ᐋᓂᐊᖃᓐᓇᖏᑦᑐᓕᕆᔨᒃᑯᑦ ᑲᓇᑕᒥ ᐃᓚᐅᔾᔭᕆᑦᑐᑦ ᑲᑐᔾᔨᓪᓗᑎᒃ ᓄᓇᕗᑦᒥ ᐊᕙᑎᓕᕆᔨᒃᑯᑦ ᑲᑎᒪᔨᖏᑦ ᐊᒻᒪᓗ ᓄᓇᕗᑦᒥ ᐃᒥᓕᕆᔨᒃᑯᑦ ᑲᑎᒪᔨᖏᑦ ᐱᓕᕆᐊᒃᓴᓕᕆᔾᔪᑎᓂᒃ ᑲᑎᒪᔾᔪᑎᖃᑦᑎᓪᓗᒋᑦ, ᓄᓇᓕᖕᓂᓪᓗ ᑭᒻᒐᕐᑐᖅᑐᑦ ᐊᒻᒪᓗ ᓯᕗᓪᓕᖅᓯᐅᑎᑦ ᓈᓚᒋᐊᖅᓯᒪᔪᖃᑦᑎᓗᒍ ᐃᓄᐃᑦ ᑭᒃᑯᐃᓐᓇᐃᑦ ᑲᑎᖃᑕᐅᑎᓪᓗᒋᑦ.

4.6.1 ᐱᓕᕆᐊᒃᓴᖅ ᑐᒃᓯᕋᖅ

ᐅᑯᓇᓃᑦᑐᑦ ᐱᓕᕆᐊᒃᓴᓕᕆᔾᔪᑎᓂᒃ ᖃᒥᕐᕈᑎᓪᓗᒋᑦ ᐅᖃᐅᓯᒃᓴᑦ ᑐᓂᔭᐅᔪᑦ ᐅᑯᓄᖓ ᓄᓇᕗᑦᒥ ᐊᕙᑎᓕᕆᔨᒃᑯᑦ ᑲᑎᒪᔨᖏᓐᓂᒃ, ᐋᓂᐊᖃᓐᓇᖏᑦᑐᓕᕆᔨᒃᑯᑦ ᑲᓇᑕᒥ ᐅᖃᐅᓯᒃᓴᖏᑦ ᐱᔾᔪᑏᑦ ᖃᒥᕐᕈᔭᐅᑎᓪᓗᒋᑦ ᐱᓕᕆᐊᒃᓱᖑᖓᔪᓂᒃ ᐱᔪᓂᒃ ᐊᒃᑐᖅᑕᐅᓯᒪᓕᕈᑎᒃ ᐃᓄᐃᑦ ᑭᒃᑯᐃᓐᓇᐃᑦ ᑎᒥᖏᑦ ᒪᑯᓄᖓᖓᔪᓂᒃ ᐆᒪᔪᑦ ᓂᕿᖏᓐᓂᒃ ᓂᕿᖃᖃᑦᑕᖅᑐᑦ, ᓯᓚᑐᐃᓐᓇᕐᒨᖓᔪᓂᒡᓗ ᐊᓂᖅᑎᕆᕕᑦᑎᓐᓂᒃ ᐱᔾᔪᑏᑦ, ᐊᒻᒪᓗ ᐃᒥᕐᒥᒃ ᐃᒪᖃᖃᑦᑕᖅᑐᑦ. ᑕᒪᒃᑯᓄᖓᖓᔪᑦ ᐃᓱᒫᓗᓯᔾᔨᑦ ᒪᑯᐊ:

- ᓱᕋᐅᑕᐅᔫᓇᕐᑐᑦ ᐃᓚᑐᐃᓐᓇᕆᐊᓖᑦ ᐱᔪᓂᒃ ᓴᕕᕋᔭᒃᓴᔭᖅᑕᓖᑦ ᐃᖃᓗᐃᑦ ᓂᕆᔭᐅᓇᑦ (ᐆᒃᑑᑎᒋᓗᒋᑦ ᒪᑯᓂᖓ, ᓴᕕᕋᔭᒃᓴᓂᒃ ᒨᑯᕆᓂᒃ), ᐊᒻᒪᓗ ᐋᓂᐊᖃᓐᓇᖏᑦᑐᓕᕆᔨᒃᑯᑦ ᑲᓇᑕᒥ ᐅᖃᔪᑦ ᑕᑯᒐᒥᒃ ᓇᖏᓂᓖᑦ ᐅᔾᔨᖅᑑᑎᖃᑦᑎᓪᓗᒋᑦ ᒪᑯᓂᖓ ᒨᑯᕆᑕᖃᒻᒪᖖᑕ ᖃᐅᔨᓴᖅᑕᐅᖃᑦᑕᕋᔭᕐᑐᓂᒃ ᖃᐅᔨᒪᔾᔪᑎᖏᓐᓇᓃᑦᑐᑦ ᓇᖏᓂᓖᑦ ᑭᐅᔾᔪᑎᖏᓐᓇᓂ.
- ᐱᑕᖃᐃᓐᓇᕐᒪᑦ ᐃᓱᒫᓗᙵᖅᑐᓂᒃ ᐳᔪᕐᓗᖕᓂᒃ ᐊᐅᓚᑦᓯᑎᓪᓗᒋᑦ ᐅᔭᕋᓂᐊᖅᕕᖕᒥ, ᐊᒻᒪᓗ ᐳᔪᕐᓗᐃᑦ ᑎᒃᑕᐅᕋᖃᑦᑕᕐᒪᑕ ᐃᖕᒋᕋᔪᖃᓚᕋᐃᒻᒪᑦ ᐅᓯᔾᔨᓂᒃ ᐊᕐᑯᑎᒃᑯᑦ. ᐋᓂᐊᖃᓐᓇᖏᑦᑐᓕᕆᔨᒃᑯᑦ ᑲᓇᑕᒥ ᐃᓯᒪᔪᑦ ᐊᑏᑎᒍᓐᓇᕐᑕᖏᓐᓂᒃ ᓇᖏᓂᓖᑦ ᐋᕿᒍᑎᒃ ᐳᔪᕐᓗᖃᓗᐊᓅᒃᑯᒻᒥᒃ ᐸᓚᕈᑎᒃᓴᒥᒃ ᐊᒻᒪᓗ ᖃᐅᔨᓴᕈᑎᒃᓴᒥᓂᒃ ᐋᕿᒍᑎᒃ.
- ᐃᒥᖅᑕᐅᕙᒃᑐᖅ ᐃᒥᖅ ᐋᕿᒃᓯᒪᔭᐅᔭᖃᑉᐸᑦ ᐆᒃᑐ43ᕋᐅᒻᒥᒃ ᒪᓕᒃᑐᒥᒃ ᐃᒫᙵᐃᓚᔪᓂᒃ ᖃᓄᖅ ᐊᑑᑕᐅᓲᒥᒃ ᑲᓇᑕᒥᐅᑦ ᐃᒥᕐᒥᒃ ᐃᒥᕋᒃᓴᒥᒃ ᐊᑐᓲᖑᑦ.
- ᑯᕕᔭᖃᓂᖅᐸᑦ ᑲᒪᒋᔭᐅᔪᓂ ᐊᒻᒪᓗ ᐸᓚᕈᑎᒃᓴᑦ/ᖃᐅᔨᓴᕈᑏᑦ ᐋᕿᒃᓯᒪᔭᑦ ᑐᓂᔭᐅᓯᒪᔪᑦ ᐱᓕᕆᕖᑦ ᖃᓂᒋᔭᖓᓄᑦ ᐊᒥᓱᓄᑦ ᑕᓯᕐᑕᓕᖕᓄᑦ ᐊᑑᑕᐅᔾᔭᒃᓵᑦ ᐊᑐᐃᓐᓇᐅᑎᑕᑦ ᐃᒥᕐᑕᓕᖕᓂ ᐃᒥᕋᒃᓴᒥᒃ.

ᐅᑯᐊ Agnico Eagle-ᑯᑦ ᐋᕿᓚᐅᕐᓯᒪᔪᑦ ᐊᒥᓱᓂᒃ ᐱᔾᔪᑎᓕᖕᓂᒃ 19 ᑐᓴᒃᓴᓂᒃ ᑐᒃᓯᕋᑦᑕᐅᓯᒪᔪᓂᒃ ᐊᒻᒪᓗ ᐱᓕᕆᐊᒃᓴᓕᕆᔾᔪᑎᓅᖓᔪᓂᒃ ᐱᔾᔪᑏᑦ ᑐᓂᔭᐅᔪᑦ ᓄᓇᕗᑦᒥ ᐊᕙᑎᓕᕆᔨᒃᑯᑦ ᑲᑎᒪᔨᖏᓐᓄᑦ ᐅᑯᐊ ᐋᓂᐊᖃᓐᓇᖏᑦᑐᓕᕆᔨᒃᑯᑦ ᑲᓇᑕᒥ ᓯᕗᓕᖁᑦ ᐱᓕᕆᐊᒃᓴᓕᕆᔾᔪᑎᓕᕆᔪᑦ ᑲᑎᒪᑎᓪᓗᒋᑦ (ᑕᑯᓗᒋᑦ Appendix E).

4.6.2 ᐃᒥᓕᕆᔾᔪᑎᒃᓴᑦ ᓚᐃᓴᐃᑦ ᑐᒃᓯᖅᑑᑎᑦ

ᐋᓂᐊᖃᓐᓇᖏᑦᑐᓕᕆᔨᒃᑯᑦ ᑲᓇᑕᒥ ᐊᑐᐃᓐᓇᐅᑎᑦᓯᓚᐅᖏᑦᑐᑦ ᖃᓄᐃᑦᑐᑐᐃᓐᓇᕐᓂᒃ ᐱᔾᔪᑎᓕᖕᓂᒃ ᐱᓕᕆᐊᒃᓴᓕᕆᔾᔪᑎᓂᒃ ᖃᒥᕐᕈᑎᓪᓗᒋᑦ ᐅᑯᓄᖓ ᓄᓇᕗᑦᒥ ᐃᒥᓕᕆᔨᒃᑯᑦ ᑲᑎᒪᔨᖏᓐᓄᑦ.

4.7 ᐃᓄᓕᕆᔨᑐᖃᒃᑯᑦ

ᐃᓄᓕᕆᔨᑐᖃᒃᑯᑦ ᑲᓇᑕᐅᑉ ᒐᕙᒪᒃᑯᖏᓐᓄᑦ ᐱᓕᕆᔪᑦ ᑲᒪᖃᑦᑕᕆᐊᓖᑦ ᑲᑎᒪᔪᖃᑦᑎᓗᒍ ᒐᕙᒪᒃᑯᑦ ᐊᑑᑎᒋᐊᓕᖏᓐᓂᒃ ᐊᒻᒪᓗ ᑲᒥᒋᐊᖃᖅᓯᒪᑎᒃ ᐱᓕᕆᐊᒥᒍᑦ ᓄᓇᖃᖄᖅᓯᒪᔪᓂᒃ, ᐃᓄᖕᓂᒃ ᐊᒻᒪᓗ ᐊᓪᓚᙱᔪᓂᒃ, ᐊᒻᒪᓗ ᑲᒪᖃᑦᑕᕆᐊᖃᖅᓯᒪᑎᒃ ᒐᕙᒪᒃᑯᑦ ᐱᖁᔭᓕᕆᔾᔪᑎᖏᓐᓂᒃ ᐱᓕᕆᐊᕆᓪᓗᒋᑦ ᑲᓇᑕᐅᑉ ᐅᑭᐅᖅᑕᕐᑐᖓᓂ. ᐃᓄᓕᕆᔨᑐᖃᒃᑯᑦ ᐊᐅᓚᑦᓯᔨᑦ ᑯᐃᓐ ᓄᓇᖁᑎᖏᓐᓂᒃ ᐊᒻᒪᓗ ᐊᑐᐃᓐᓇᖅᑕᓕᖕᓂᒃ ᐊᒻᒪᓗ ᑲᔪᓯᑦᓯᓯᒨᒍᓕᒍᑎᒃ ᐱᖁᔭᓕᕆᔾᔪᑎᒃᑯᑦ ᐱᔪᓐᓇᐅᑎᓂᒃ ᐊᒃᑐᐊᔪᓂᒃ ᓄᓇᒧᑦ ᐊᒻᒪᓗ ᐃᒥᖅᑕᓕᖕᓄᑦ ᓄᓇᕗᑦᒥ, ᐃᓚᒋᔭᐅᓪᓗᑎᒃ ᑲᔪᓯᑦᓯᓲᑦ ᐃᒥᓕᕆᔾᔪᑎᒃᓴᓂᒃ ᓚᐃᓴᓂᒃ. ᐃᓄᓕᕆᔨᑐᖃᒃᑯᑦ ᐊᕆᓈᖅᓯᒪᔪᒥᒃ ᐱᖁᔭᔪᐊᕐᑎᒍᑦ

ᐊᐅᓚᑦᓯᖃᑕᐅᓲᑦ ᐃᒥᕐᒨᕐᖓᔪᓂᒃ ᐊᑐᐃᓐᓇᖅᑕᓕᖕᓂᒃ ᐊᒻᒪᓗ ᐊᐅᓚᑦᓯᓲᑦ ᑯᐃᓐ ᓄᓇᖁᑖᓂᒃ ᓄᓇᕗᑦᒥ ᒪᓕᒃᑐᓂᒃ ᒪᑯᓄᖓᖓᔪᓂᒃ ᐋᑐᑕᐅᒋᐊᓕᖕᓂᒃ ᐱᖁᔭᖅᑎᒍᑦ ᐊᒻᒪᓗ ᐱᖁᔭᓕᕆᔾᔪᑎᓂᒃ:

- *ᐃᓄᓕᕆᔨᑐᖃᒃᑯᑦ ᒪᓕᖓᖏᑦ ᐱᖁᔭᑦ*
- *ᐊᖏᕈᑎᑦ ᐊᑯᕐᖓᓐᓂ ᐃᓄᐃᑦ ᓄᓇᕗᑦᒥ ᓄᓇᓕᖏᓐᓂ ᐊᒻᒪᓗ ᑯᐃᓐ ᐋᑕᐅᑎᔪᓐᓇᕐᑕᖏᑦ ᑲᓇᑕᒥ (ᓄᓇᕗᑦᒥ ᐊᖏᕈᑎᕐ)*
- *ᐅᑭᐅᕐᑕᖅᑐᒥ ᐃᒦᑦ ᐱᒥᑎᖅᑕᐃᓕᑎᕐᓯᒍᑏᑦ ᓯᕈᖅᑎᓇᖅᑐᕐᑕᓕᖕᓂᒃ ᓴᐳᔾᔨᒍᑏᑦ ᐱᖁᔭᑦ ᐊᒻᒪᓗ ᐱᖁᔭᓕᕆᔾᔪᑎᑦ*
- *ᓄᓇᕗᑦ ᐃᒦᑦ ᐊᒻᒪᓗ ᓄᓇᐅᑉ ᖃᖓᓅᖓᔪᓂᒃ ᐋᑐᑕᐅᔪᓐᓇᕐᑐᑦ ᐱᖁᔭᕐᑎᒍᑦ ᒪᓕᒃᑐᓂᒃ ᐊᒻᒪᓗ ᐱᖁᔭᓕᕆᔾᔪᑎᓂᒃ.*
- *ᓄᓇᕗᑦ ᒐᕙᒪᒃᑯᖏᑦᑕ ᒪᓕᖓᖏᑦ ᐱᖁᔭᑦ ᐊᒻᒪᓗ ᐱᖁᔭᓕᕆᔾᔪᑎᑦ*

ᐃᓄᓕᕆᔨᑐᖃᒃᑯᑦ ᐃᓚᐅᔪᔪᑦ ᐅᑯᐊ ᓄᓇᕗᑦᒥ ᐊᕙᑎᓕᕆᔨᒃᑯᑦ ᑲᑎᒪᔨᖏᑦ ᕿᒥᕐᕈᑎᓪᓗᒋᑦ ᑐᒃᓯᕌᒥᒃ ᐱᓕᕆᐊᒃᓴᒥᒃ ᐊᒻᒪᓗ ᓄᓇᕗᑦᒥ ᐃᒥᓕᕆᔨᒃᑯᑦ ᑲᑎᒪᔨᖏᑦᑕ ᖃᓄᖅᑑᕈᑎᒋᒋᐊᓕᖏᓐᓂᒃ ᑐᒃᓯᖅᑑᑎᓂᒃ ᑕᐃᒪᖓᓂᑦ ᐱᒋᐊᓚᐅᕐᓯᒪᖓᑕ ᕿᒥᕐᕈᔾᔨᑎᑦ ᑐᒃᓯᕌᒥᒃ ᐊᒻᒪᓗ ᑐᒃᓯᖅᑑᑎᓂᒃ, ᐊᑐᐃᓐᓇᐅᑎᑕᓂᒃ ᐅᖃᐅᓯᒃᓴᖃᖅᕕᖕᓂᒃ, ᐃᓱᒪᓘᕆᔭᓂᒃ ᐊᒻᒪᓗ ᐅᖃᐅᔾᔨᒋᐊᕈᑎᒃᓴᓂᒃ ᓄᓇᕗᑦᒥ ᐊᕙᑎᓕᕆᔨᒃᑯᑦ ᑲᑎᒪᔨᖏᓐᓄᑦ ᖃᓄᖅᑑᕈᑎᒃᓴᓂᒃ ᐱᔾᔪᑎᓕᖕᓂᒃ ᐋᑕᐅᒍᒪᓯᒪᔪᓂᒃ ᐱᓕᕆᐊᒃᓴᒨᖓᔪᓂᒃ ᐊᒻᒪᓗ ᕿᒥᕐᕈᔭᓂᒃ, ᑎᑭᐅᑎᓯᒪᔪᓂᒃ ᑐᓴᒐᒃᓴᑦ ᑐᒃᓯᕗᑦ ᐋᑕᐅᑎᓪᓗᒋᑦ ᐊᒻᒪᓗ ᐊᑐᐃᓐᓇᐅᑎᑦᓯᓗᑎᒃ ᐅᖃᐅᓯᒃᓴᖃᖅᕕᖕᒥᓂᒃ ᑕᒪᒃᑭᖕᓄᑦ ᐅᑯᓄᖓ ᓄᓇᕗᑦᒥ ᐊᕙᑎᓕᕆᔨᒃᑯᑦ ᑲᑎᒪᔨᖏᓐᓄᑦ ᐊᒻᒪᓗ ᓄᓇᕗᑦᒥ ᐃᒥᓕᕆᔨᒃᑯᑦ ᑲᑎᒪᔨᖏᓐᓄᑦ ᑎᑭᐅᑎᓯᒪᔪᓂᒃ ᐱᓕᕆᐊᒃᓴᓕᕆᔾᔪᑎᓄᖓᔪᑦ ᕿᒥᕐᕈᔭᐅᑎᓪᓗᒋᑦ ᑕᒪᒃᑯᓄᖓᖓᔪᓂᒃ ᓈᒻᒪᑎᓪᓗᒍ ᐋᑕᐅᔪᑦ. ᐃᓄᓕᕆᔨᑐᖃᒃᑯᑦ ᐃᓚᐅᔪᔪᑦ ᑲᑐᔾᔨᑎᓪᓗᒋᑦ ᓄᓇᕗᑦᒥ ᐊᕙᑎᓕᕆᔨᒃᑯᑦ ᑲᑎᒪᔨᖏᑦ ᐊᒻᒪᓗ ᓄᓇᕗᑦᒥ ᐃᒥᓕᕆᔨᒃᑯᑦ ᑲᑎᒪᔨᖏᑦ ᐱᓕᕆᐊᒃᓴᓕᕆᔾᔪᑎᓂᒃ ᑲᑎᒪᔾᔪᑎᖃᑦᑎᓗᒋᑦ, ᓄᓇᓕᖕᓂᓗ ᑮᓪᓗᑐᖅᑐᑦ ᐃᓚᐅᑎᓪᓗᒋᑦ ᐊᒻᒪᓗ ᓯᕗᓪᓕᖅᓯᐅᑎᓂᒃ ᐋᑕᐅᑎᓪᓗᒋᑦ ᓈᓚᒋᐊᖅᓯᒪᔪᖃᑦᑎᓗᒍ ᑲᑎᒪᔪᓂᒃ.

4.7.1 ᐱᓕᕆᐊᒃᓴᖅ ᑐᒃᓯᕋᖅ

ᐅᑯᓇᓂ ᐱᓕᕆᐊᒃᓴᓕᕆᔾᔪᑎᖏᑦ ᕿᒥᕐᕈᔭᐅᑎᓪᓗᒋᑦ ᐅᖃᐅᓯᒃᓴᖅᑳᑦ ᑐᓂᔭᐅᔪᖅ ᓄᓇᕗᑦᒥ ᐊᕙᑎᓕᕆᔨᒃᑯᑦ ᑲᑎᒪᔨᖏᓐᓄᑦ, ᐃᓄᓕᕆᔨᑐᖃᒃᑯᓐᓄᑦ ᐱᔾᔪᑎᓖᑦ ᖃᓄᐃᓐᓇᖅ ᑐᓴᒃᓴᓂᒃ, ᖃᐅᔨᓴᕈᑎᓂᒃ ᐊᒻᒪᓗ ᐅᓂᒃᑳᑦ ᑐᓂᔭᐅᔪᔪᑦ ᓈᒻᒪᔪᔪᑦ. ᑕᐃᒪᐃᒻᒪᑦ, ᐃᓄᓕᕆᔨᑐᖃᒃᑯᑦ ᐅᖃᔪᔪᑦ ᐊᒥᓱᐊᓗᐃᑦ ᐱᔾᔪᑎᓖᑦ ᑐᒃᓯᕌᑦ ᐱᓕᕆᐊᒃᓴᑦ ᓱᓕ ᑕᐃᒪᐃᓕᖓᑐᐃᓐᓇᕐᑐᑦ ᓯᕗᓪᓕᖅᓯᐅᑎᒃᑯᑦ ᑐᑭᓕᐅᖅᑕᐅᓚᐅᕐᓯᒪᔪᑦ ᐱᔾᔪᑕᐅᑎᓪᓗᒋᑦ ᐊᒻᒪᓗ ᖃᓄᐃᑦᑐᑐᐃᓐᓇᐃᑦ ᓱᕋᐃᓪᓚᑐᐃᓐᓇᑕᐊᓖᑦ ᓇᓗᓇᕈᑎᓖᑦ ᐱᔾᔪᑎᓖᑦ ᐋᕿᒃᑕᐅᓯᒪᓂᖓᓂᒃ ᐊᒻᒪᓗ ᐊᕙᑎᓕᕆᔾᔪᑎᑦ ᐊᐅᓚᑕᐅᓂᖏᑦ ᐱᓕᕆᐊᒃᓴᑦ ᑕᐃᒪᐃᓕᖓᑐᐃᓐᓇᕐᑐᑦ. ᐃᓗᐃᓐᓇᑎᒃ ᑕᑯᓯᒪᓕᕐᑕᖏᑦ ᐃᓄᓕᕆᔨᑐᖃᒃᑯᑦ ᐱᓕᕆᐊᒃᓴᓕᕆᔾᔪᑎᒥᒍᑦ ᕿᒥᕐᕈᓪᓗᒋᑦ ᐅᖃᐅᓯᒃᓴᖅᑳᖕᓂ ᐅᑯᓇᓂ:

- ᐃᒪᐃᓕᖓᓪᒪᑕ ᑐᓴᒐᒃᓴᓂ ᐱᔭᐅᔪᔪᑦ ᓇᖏᓂᓕᖕᓄᑦ, ᐱᑕᖃᓪᒪᑦ ᐃᓱᓕᓗᒋᔭᐅᔪᓂᒃ ᓯᕗᕐᖓᒍᑦ ᖃᐅᔨᒪᔭᐅᓯᓐᓇᖅᑐᓂᒃ ᓇᓚᐅᑦᓵᖅᑕᓂᒃ ᐊᒃᑐᖅᑕᐅᕙᔭᖅᑐᑦ ᐱᖏᓗᐊᕐᑎᑕᐅᑐᐃᓐᓇᕆᐊᖃᓪᒪᑕ ᐊᒻᒪᓗ ᑕᐃᒪᐃᓕᖓᑎᓪᓗᒋᑦ ᓇᓗᓇᐱᑕᐅᔪᑦ ᐱᓕᕆᔾᔪᑎᑦ ᐃᓱᒪᓇᒻᒪᕆᒃᑐᑦ ᓴᓇᒪᑦᓯᐊᕋᓗᐊᕐᒪᖔᑕ, ᐸᓚᕈᑕᐅᕙᔭᖅᑐᓪᓗ ᐋᑕᐅᕙᔪᕐᑐᑦ ᓇᓗᓇᐃᖅᑕᐅᓯᒪᔪᑦ ᓈᒻᒪᑕᕋᓗᐊ, ᐊᒻᒪᓗ ᐃᓚᒋᓕᐅᑎᔪᑦ ᖃᐅᔨᓴᕈᑎᒃᓴᑦ ᐱᓕᕆᔾᔪᑎᑦ ᐊᒪᓗ/ᐅᕝᕙᓗᑭᐊᖅ ᓇᓪᓕᐅᒃᑯᒦᑦ ᐋᑕᐅᔭᕆᐊᖃᐸᑕ ᓴᓇᔭᐅᒋᐊᖃᑦᑐᒃᓴᐅᔪᑦ.
- ᕿᓚᒥᕈᓗᒃ ᐊᐅᓚᑕᐅᕌᖅᑎᓪᓗᒋᑦ ᐱᓕᕆᐊᒃᓴᒨᖓᔪᑦ ᐃᓱᒪᓘᕆᔭᐅᓚᕿᓚᐅᕐᒪᑕ ᐊᒻᒪᓗ ᐊᑕᐅᑦᓯᒃᑯᑦ ᒪᑐᓯᒍᑎᒃᓴᑦ ᐋᑕᐅᒋᐊᖃᑦᑕᕋᓗᐊ ᐃᓚᖏᑦ ᐃᓗᓕᖏᑦᑕ ᐱᔭᑕᐊᑐᔪᑦ ᐃᓱᒪᒋᓗᒋᑦ ᐱᔪᓐᓇᕋᔭᕋᓗᐊᕐᒪᑖ ᓇᖏᓂᑰᑦ ᐋᕿᒐᓯᐊᕐᓗᑎᒃ ᓇᓗᓇᕈᑎᓕᖕᓂᒃ ᓇᖏᓂᑰᑦ ᐃᓱᒪᒋᓗᒋᑦ ᐋᕿᒃᓯᒪᒋᐊᖃᑦᑕᕋᓗᐊ ᑕᒪᒃᑯᓂᖓ ᐱᕕᒃᓴᖃᓂᕐᒥᓂᒃ ᐋᑐᑎᓃᖅᑕᖏᑦ.
- ᐋᑕᐅᒋᐊᖃᓚᐅᕐᑐᑦ ᐋᑕᐅᑎᓐᓇᒋᑦ ᑲᒪᒋᔭᐅᒋᐊᓖᑦ ᐅᔾᔨᖅᑑᑕᐅᓗᑎᒃ ᓇᓗᓇᕈᑎᓖᑦ ᐊᒻᒪᓗ/ᐅᕝᕙᓗᑭᐊᖅ ᐊᑐᐃᓐᓇᐅᑎᑦᓯᓗᑎᒃ ᓈᒻᒪᒃᑐᓂᒃ ᓇᓪᓕᐅᒃᑯᒦᑦ ᐋᑕᐅᒋᐊᖃᑦᑕᕋᓗᐊ ᐋᑕᐅᕙᔪᕐᑐᑦ ᑭᓯᒥᓕ ᓴᕿᖅᑐᖃᑐᐃᓐᓇᕆᐊᓕᒃ ᐱᔮᕆᓇᒃ ᐋᑕᐅᔪᓂᒃ ᐱᓕᕆᕙᒃᓴᒧᑦ ᐋᑕᐅᔪᓂᒃ.
- ᓇᓗᓇᕈᑎᑕᐃᑦ ᐱᔾᔪᑎᐃᑦ ᑭᖑᕐᖓᒍᑦ ᒪᑐᓯᒪᓕᖅᐸᑦ ᐋᑕᐅᑎᓪᓗᒋᑦ ᐱᓕᕆᔪᓄᑦ ᑖᒃᕙᓂ ᓄᓇᒥ ᓴᕿᑦᑐᖃᑐᐃᓐᓇᕆᐊᓕᒃ ᓱᕋᐅᑎᓪᓚᕆᒃᑐᐊᓗᖏᒥᒃ ᐱᔮᕆᔭᐅᕙᓂ ᐊᒻᒪᓗ ᐊᔪᕐᓇᕋᔭᖅᓯᓂ ᐸᓚᖅᑎᕙᓯᐊᕐᓗᒍ ᐱᓕᕆᐊᒨᖓᔪᓂᒃ ᖃᓄᖅ ᐋᑕᐅᔪᖃᕈᖅᐸ.
- ᐃᓄᓕᕆᔨᑐᖃᒃᑯᑦ ᐅᖃᐅᓯᖃᒃᑲᓂᖅᑐᑦ ᐊᖏᓂᖅᓴᓂᒃ ᐅᔾᔨᖅᑑᑎᒥᓐᓂᒃ ᐃᓱᒪᓗᓐᓇᖅᑐᑦ ᓴᕿᑐᐃᓐᓇᕆᐊᖃᒻᒪᑕ ᒪᑯᓄᖓᖓᔪᑦ ᑭᖑᕐᖓᒍᑦ ᒪᑐᓯᒍᑎᑦ ᐋᑕᐅᓕᖅᐸᑕ ᐱᓕᕆᕝᕕᒥ ᐊᒻᒪᓗ ᐅᖃᐅᓯᖃᒻᒥᔪᑦ ᒪᑯᓂᖓ ᐃᓱᒪᓗᓕᔭᓂᒃ ᒦᓐᓇ ᐋᑕᐅᔪᓂᒃ, ᓇᖏᓂᑰᑦ ᐊᑐᐃᓐᓇᕈᐃᑰᖅᑐᑦ ᐊᖏᓂᖅᓴᓂᒃ ᓱᓕᔪᓂᒃ ᐱᔾᔪᑎᓕᖕᓂᒃ ᓴᕿᑐᐃᓐᓇᕆᐊᓕᖕᓂᒃ ᐊᑯᓂ ᐱᓕᕆᐊᒃᓴᒨᖓᔪᓂᒃ ᐊᒃᑐᖅᑕᑦ ᐊᒻᒪᓗ ᐋᑕᐅᓚᖓᔪᔪᑦ ᐋᕿᒃᓯᒪᔾᔪᑦ ᖃᖓᐅᓕᖅᐸᑦ ᑖᒃᕙᓂ ᓄᓇᒥ.

Agnico Eagle-ᑯᑦ ᐋᖅᑮᓚᐅᕐᒪᑕ ᐊᒥᓱᓂᒃ ᐊᑏᑕᐅᒥᐊᓕᖕᓂᒃ ᐱᔾᔪᑎᓕᖕᓂᒃ 16-ᓂᒃ ᐱᓕᕆᐊᒃᓯᓕᕆᔾᔪᑎᓂᒃ ᑕᒪᒃᑯᓄᖓᙵᔪᓂᒃ ᑐᓂᓯᔪᔪᑦ ᐅᑯᓄᖓ ᓄᓇᕗᑦᒥ ᐊᕙᑎᓕᕆᔨᒃᑯᑦ ᑲᑎᒪᔨᖏᓐᓄᑦ ᐅᑯᑎᒍᓇ ᐃᓄᓕᕆᔨᑐᖃᒃᑯᑦ ᓯᕗᕐᖓᒍ ᐊᒻᒪᓗ ᐱᓕᕆᐊᒃᓯᓕᕆᔾᔪᑎᓂᒃ ᑲᑎᒪᔾᔪᑎᖃᑦᑎᓪᓗᒋᑦ (ᑕᑯᓗᒋᑦ Appendix E ᐊᒻᒪᓗ Appendix F). ᐅᕙᓂ ᐱᔾᔪᑎᓖᑦ, ᐃᓄᓕᕆᔨᑐᖃᒃᑯᑦ ᓇᓗᓇᐃᖅᓯᔪᑦ ᐅᕙᓂ ᓯᕗᓪᓕᕐᓯᐅᑎᑦ ᑐᕌᖃᑦᑎᓪᓗᒍ ᑲᑎᒪᔪᓂᒃ ᓈᒻᒥᓯᐅᓚᐅᕐᑐᑦ ᑭᐅᔾᔪᑎᑦ ᐊᒻᒪᓗ ᐊᑐᑕᐅᒥᐊᖑᑦ ᐊᑐᐃᓐᓇᐅᑎᑕᖕᒋᑦ Agnico Eagle-ᑯᑦ ᐊᒻᒪᓗ ᐱᑕᖃᓚᐅᖕᒋᑦᑐᖅ ᐱᓕᕆᔾᔪᑎᑦ ᖃᒥᕐᑭᒍᑎᓅᖓᔪᓂᒃ ᐅᖃᐅᓯᒃᓴᖃᖅᐸᖕᓂᒃ ᑖᒃᑯᐊ ᓱᓕ ᐅᔾᔨᖅᑑᐅᓚᐅᖕᒋᑦᑐᑦ. ᐃᒪᐃᒻᒪᑦ, ᐃᓄᓕᕆᔨᑐᖃᑦᑯᑦ ᐅᖃᓚᐅᕐᑐᑦ ᐊᖏᕈᑕᐅᓯᒪᔪᑦ ᐱᔾᔪᑎᓖᑦ ᓇᓪᓕᐊᓐᓂᒃ ᓱᓕ ᐃᓚᒋᓕᐅᑎᒋᐊᖃᒻᒪᑕ ᖃᐅᔨᒪᔭᐅᒋᐊᓖᑦ ᐅᕝᕙᓗᑭᐊᖅ ᓱᓕ ᑲᑎᒪᔾᔪᑕᐅᒃᑲᓂᕐᓗᑎᒃ ᑭᓯᐊᓂ ᓇᓗᓇᐃᖅᓯᕚᓕᖅᔭᕐᒪᑕ ᐊᑐᐃᓐᓇᕈᐃᑉᐸ Agnico Eagle-ᑯᑦ ᑐᒃᓯᕌᖑᓯᒪᔪᓂᒃ ᑐᓴᒃᓯᓂᒃ ᐊᑑᑎᔭᕆᐊᖃᒻᒥᒋᑦ ᐊᒻᒪᓗ ᐅᑯᐊ ᐃᓄᓕᕆᔨᑐᖃᒃᑯᑦ ᐱᕕᒃᓴᖃᓚᐅᕐᒪᑕ ᖃᐅᔨᓪᓗᒋᑦ ᑐᓴᒃᓯᓂᒃ ᓯᕗᕐᖓᒍᑦ ᑭᖑᓪᓕᖅᐹᖅᓯᐅᑎᒃᑯᑦ ᑭᒃᑯᑐᐃᓐᓇᐃᑦ ᐃᓄᐃᑦ ᐃᓚᐅᑎᓪᓗᒋᑦ ᑲᑎᒪᔪᓄᑦ. ᐱᔾᔪᑎᓖᑦ ᒪᑯᓄᖓᙵᔪᓂᒃ ᐃᓚᒋᓕᐅᑎᓚᐅᕐᑐᑦ ᑐᓴᒃᓴᓄᑦ ᓂᕆᐅᒋᔭᐅᓚᐅᕐᑐᑦ ᒪᑯᓄᖓᙵᔫᑦ: ᐊᑯᓂ ᐊᑐᑕᐅᔫᒃᓴᑦ ᐃᒥᓕᕆᔾᔪᑎᑦ ᐃᒻᒥᖅᑕᐅᓕᖅᐸᑦ ᐃᑎᖕᓴᖅ; ᐃᓚᒍᑕᒃᓵᖅᑕᓖᑦ ᖃᓄᐃᓪᓗᐊᕐᑐᓂᒃ ᒪᑯᓄᖓᙵᔪᓂᒃ ᐱᔪᓂᒃ ᖄᖅᑎᑦᓯᒍᑎᓄᑦ ᐊᑐᖅᑕᐅᓰᓂᒃ; ᑭᖑᕐᖓᒍᑦ ᒪᑐᔭᐅᓯᒪᓕᖅᐸᑦ ᐃᒪᐅᑉ ᖃᖓᒍᑦ ᐊᒃᑐᖅᑕᐅᓖᖅᑐᑦ; ᑭᖑᕐᖓᒍᑦ ᒪᑐᓯᒪᓕᖅᐸᑕ ᐃᒥᓕᕆᔾᔪᑎᑦ ᓇᓗᓇᕈᑎᓖᑦ; ᐊᑐᑕᐅᖃᑦᑕᓕᖅᐸᑕ ᐊᑐᑕᐅᓕᓂᐅᓕᕋᔭᕐᒥᔪᑦ ᐊᒻᒪᓗ ᓄᓇᒥᒃ ᓴᐳᒻᒥᒃᓴᕈᑕᐅᓚᔭᕐᑐᒥᒃ ᖃᐅᔨᓴᕐᓂᖅ; ᓄᓇᒥᒃ ᐱᐅᓯᖅᓱᖅᑐᒥᒃ ᐊᒻᒪᓗ ᐊᑐᑕᐅᔪᒪᓯᒪᔪᑦ ᐃᓅᓯᕐᓅᖓᔪᑦ ᕿᓇᐅᔾᔭᒃᓴᐅᑎᓅᖓᔪᓂᒃ ᖃᓄᖅ ᓱᕐᕋᑕᐅᔪᓄᑦ ᑕᒪᒃᑯᓄᖓᙵᔪᑦ ᕿᒥᕐᕈᔭᐅᓗᑎᒃ.

4.7.2 ᐃᒥᓕᕆᔾᔪᑎᒃᓴᑦ ᓚᐃᓴᐃᑦ ᑐᒃᓯᖅᑑᑎᑦ

ᒪᑯᓄᖓᙵᒻᒪᑕ ᐃᓄᓕᕆᔨᑐᖃᒃᑯᑦ ᐱᓕᕆᐊᕆᒻᒥᒋᑦ ᐊᒻᒪᓗ ᐱᔪᓐᓇᕈᑎᓄᑦ ᐱᖁᔭᖅᑎᒍᑦ ᐊᑑᑕᐅᔪᑦ, ᐃᓄᓕᕆᔨᑐᖃᒃᑯᑦ ᐊᑐᐃᓐᓇᐅᑎᑦᓯᔫᒻᒪᑕ ᓄᓇᕗᑦᒥ ᐃᒥᓕᕆᔨᒃᑯᑦ ᑲᑎᒪᔨᖏᓐᓄᑦ ᐱᔾᔪᑎᓕᖕᓂᒃ ᑐᓂᔭᐅᔪᔪᓂᒃ ᐱᔭᕇᖅᓯᒪᔭᐅᑦᓯᐊᕐᓗᑎᒃ ᑐᒃᓯᖅᑑᑎᑦ ᐊᒻᒪᓗ ᐊᑕᖕᒋᖅᑐᓂᒃ ᐱᓕᕆᐊᒃᓯᓕᕆᔾᔪᑎᓂᒃ ᕿᒥᕐᕈᔭᐅᓚᐅᕐᑎᓪᓗᒋᑦ ᐅᖃᐅᓯᒃᓴᖅᐸᐸᓃᑦ. ᐱᒋᐊᖓᐅᑎᑦ ᑐᓂᔫᔭᖕᒋᑦ ᐱᔭᕇᖅᓯᒪᑦᓯᐊᑎᓪᓗᒋᑦ, ᐃᓄᓕᕆᔨᑐᖃᒃᑯᑦ ᐊᑐᑕᐅᖁᔭᖕᒋᑦ ᐱᖁᔨᕗᖕᖏᑎᒍᑦ ᑐᒃᓯᖅᑑᑎᓂ *"...ᐊᑐᐃᓐᓇᐅᑎᑦᓯᓗᑎᒃ ᐃᖕᒥᒃᑯᑦ ᐋᖅᑭᒃᓯᒪᔪᓂᒃ ᐱᔾᔪᑎᓕᖕᓂᒃ ᑕᒪᒃᑯᓄᖓᙵᔪᓂᒃ ᐊᓯᐊᒎᖕᒋᑦᑐᖅ ᐊᐅᓚᑦᓯᒍᑎᒃᓴᖕᒋᓐᓂᒃ* (ᓄᓇᕗᑦᒥ ᐃᒥᓕᕆᔨᒃᑯᑦ ᑲᑎᒪᔨᖕᒋᑦᑕ) *ᑐᕌᑦᑐᓂᒃ ᐅᕗᖓ ᖃᓚᔪᓚᐅᑉ ᓴᖅᐱᐊᖑᐊᖓᓂ ᐃᑎᖕᓴᓕᐅᖅᕕᐅᓖᖅᑐᒥ ᐱᓕᕆᐊᒃᓴᑦ ᐃᑲᔪᖅᑐᕈᐃᑦ ᓄᑖᒥᒃ ᐃᒪᐃᑦᑐᒥᒃ A ᐃᒥᓕᕆᔾᔪᑎᒃᓴᒥᒃ ᓚᐃᓴᒃᓴᒥᒃ ᑐᒃᓯᖅᑑᑎᑦ."*

ᐅᕙᓂ ᒫᖅᓯ 28, 2017-ᒥ ᐱᓕᕆᐊᒃᓯᓕᕆᔾᔪᑎᑦ ᖃᐅᔨᓴᕐᑕᐅᓚᐅᖅᑎᓪᓗᒋᑦ ᐅᖃᐅᓯᒃᓴᓂ ᐃᒪᐃᓕᖓᓪᓚᑕ ᑐᓂᔭᐅᔪᔪᓂ, ᐃᓄᓕᕆᔨᑐᖃᒃᑯᑦ ᐅᖃᔪᔪᑦ ᐃᒫᒃ *"...ᐊᒥᓱᑦ ᐱᔾᔪᑕᐅᓪᓗᑕ, ᐊᒃᑐᖅᑕᐅᑐᐃᓐᓇᕆᐊᓖᑦ ᐊᐅᓚᑦᓯᔾᔪᑎᓅᖓᔪᑦ ᑐᑭᓯᔭᐅᒪᑦᓯᐊᕐᑐᑦ, ᖃᑕᑲᐃᓐᓇᖅ ᐊᑯᓂᐅᖕᒋᑦᑐᖅ ᐊᐅᓚᑕᐅᕚᕐᒪᑕ ᐸᓚᖅᑎᑕᐅᔪᓐᓇᕚᖅᑐᑦ ᐊᑑᑎᓯᓐᓇᕐᓗᑎᒃ ᖃᐅᔨᓴᖃᑦᑖᕐᒪᑕ ᐱᓕᕆᐊᕆᓯᓐᓈᑦ ᐊᔾᔨᒋᕙᔭᕐᒪᓕᕐᓗ, ᓇᓗᓇᕈᑎᖃᖅᑕᐅᔫᓗᐊᑦ ᓯᕗᓪᓕᕐᒥ ᐱᔾᔪᑎᓖᑦ ᑭᖑᕐᖓᒍᑦ ᒪᑐᓕᔭᐅᓯᒪᓕᖅᐸᑦ ᑭᓯᐊᓂ ᐊᐅᓚᑕᐅᔫᓖᕐᓂᐊᕐᓂᖏᑉᐸᑕ ᐊᑐᑕᐅᑲᓪᓚᕙᔭᒃᑑᔭᖃᐅᔪᑦ ᓈᒻᒪᓈᖕᒋᑦᑐᑦ ᐱᔨᑦᓯᕙᑎᒃ ᐊᒻᒪᓗ ᐱᔭᕆᐊᑦᑐᕈᑕᐅᕙᔭᕆᐊᖕᒋᓐᓂᒃ ᐸᓚᖅᑎᕙᓯᐊᕐᓗᒋᑦ ᐊᒃᑐᖅᑕᐅᔪᑦ. ᐃᓄᓕᕆᔨᑐᖃᒃᑯᑦ ᐋᖅᑮᓯᒪᖕᒪᑕ ᐊᒥᓲᓂᖅᓴᓂᒃ ᐱᔾᔪᑎᓕᖕᓂᒃ ᐃᓱᓕᒍᖕᓇᑐᐅᓇᕆᐊᓕᖕᓂᒃ ᑭᖑᕐᒐᑦ ᒪᑐᔭᐅᓯᒪᓕᖅᐸᑦ ᐱᓕᕆᐊᖑᕙᔭᖅᑐᑦ ᐱᓕᕆᕝᕕᖕᒥ."*

ᐊᓯᖕᒋᓐᓄᓪᓗ ᐃᓚᒋᔭᐅᓗᑎᒃ ᐅᑯᐊ ᐊᕙᑖᓃᑦᑐᑦ ᐊᒃᑐᖅᑕᐅᔪᑦ ᑐᑭᖕᒋᑦ ᑎᑎᕋᖅᓯᒪᔪᑦ, ᐃᓄᓕᕆᔨᑐᖃᒃᑯᑦ ᐱᔪᒪᑕ ᐊᒻᒪᓗ ᐅᖃᐅᓯᖃᖅᐸᒋᔪᔭᖕᒋᑦ ᒪᑯᐊ ᐊᐅᓚᑦᓯᒍᑎᒃᓴᑦ ᐋᖅᑭᓱᖅᓯᒪᕖᕆᐊᓖᑦ:

- ᐃᒥᓕᕆᔾᔪᑎᑦ;
- ᐃᒥᖅᑕᓕᖕᓂᒃ ᓄᓇᒥ ᖃᐅᔨᓴᕈᑎᑦ ᐊᒻᒪᓗ ᑰᖕᓂ ᖃᐅᔨᓴᕐᓗᑎᒃ ᓱᕋᓂᖓᓂᒃ;
- ᐅᔭᖃᑦ ᓄᓇᒥᒃ ᐆᔭᖅᑕᐅᓂᑯᑦ ᐊᒻᒪᓗ ᐅᔭᕋᓐᓂᐊᕈᑎᒥᓂᖅᑕᓕᒃ ᐃᖕᒥᒃᑯᑦ ᐃᓂᓕᒃ;
- ᐊᑐᑕᐅᑲᐃᓐᓇᖅᑐᑦ ᖃᓚᒥᕈᒃ ᖃᓚᔪᓚᐅᑉ ᓴᖅᐱᐊᖑᐊᖓᓂ ᐃᑎᖕᓴᖅ ᒪᑐᔭᐅᓕᖅᐸᑦ ᐊᒻᒪᓗ ᓴᐳᒻᒥᖕᓴᖅᑕᐅᓚᖓᑦ.

ᐃᓱᓕᒍᑎᔭᑦ ᐊᒃᑐᐊᔪᑦ ᑐᒃᓯᖅᑑᑎᒍᑦ ᐃᓚᒋᔭᐅᓪᓗᒋᑦ ᒪᑯᐊ:

- ᖃᓄᖅ ᓴᓇᔭᐅᓯᒪᓚᖅᑐᖅ ᐃᓂᖓ ᐅᔭᖃᑦ ᓄᓇᒥᒃ ᐆᔭᖅᑕᐅᓂᑯᑦ ᓄᓇᒥ ᖃᒥᐅᑕᒃᓴᖓ ᑲᒪᒋᔭᐅᓚᖅᑐᖅ ᑕᐃᒪᐃᑦᑐᓂᒃ ᐋᖅᑭᒃᓱᐃᓲᓄᑦ ᐊᒻᒪᓗ Agnico Eagle-ᑯᑦ ᐃᓂᒃᓴᖓᓂᒃ ᐋᖅᑭᒃᓱᐃᓯᒪᓚᖅᑐᑦ ᖃᐅᔨᒪᓯᓇᓕᕐᒪᑕ ᐊᓯᖕᒋᓐᓂᒃ ᐱᓕᐊᓂᒃ ᑕᐃᒪᐃᑦᑐᓂᒃ ᑲᒪᒃᑕᓕᓂᐅᖕᒪᑕ, ᐱᓗᐊᕐᒥᒃ ᐊᑉᐸᖅᑎᓈᖅᑐᒥ ᒎᓗᓂᒃ ᐅᔭᕋᓐᓂᐊᖅᕕᖕᒥ. ᐋᖅᑮᓯᒪᔪᖃᖅᑖᖕᒋᑦᑐᖅ ᓄᓇᐅᑉ

ᐃᓗᐊᓂ ᐲᔭᖅᑕᐅᓂᑯᑦ ᓄᓇᒥᒃ ᐅᔭᖃᑦ ᐃᓂᒥᓃᑦᑐᑦ ᐱᓕᕆᕕᖕᒥ ᐱᔭᕇᖅᑕᐅᓯᒪᓕᕐᑐᖅ ᐊᑯᓂ ᐊᑐᖅᑕᐅᖃᑦᑕᕋᒥ. ᐱᖓᓱᑦ ᐱᔾᔪᑎᓪᓚᕇᑦ ᒪᑯᓄᖓᖓᔪᑦ ᓇᓗᓇᐃᕐᑕᐅᔪᔪᑦ:

- ᐊᑐᐃᓐᓇᐃᑦ ᓈᒻᒪᒃᑐᑦ ᓴᐅᓯᒍᑎᒃᓴᑦ ᐃᑎᓂᖓᓄᑦ ᐅᔭᕋᒃᑕᕐᓂᑯᑕᓕᐅᑉ ᐃᓂᖓᓂ ᐊᒃᑕᑯᑦ (ᑭᖑᓪᓕᖅᐹᑦ ᓴᐅᔭᐅᓕᖅᐸᑦ ᓈᒻᒪᙱᖅᑐᑦ ᖃᓄᐃᑦᑑᓪᓚᕆᐅᒻᒪᖕᖏᖅ ᖃᐅᔨᒪᔭᐅᖕᒋᑦᑐᖅ ᐊᑐᐃᓐᓇᐅᙱᕐᓂᕋᑦᑕᖅ ᐊᒥᒐᕐᒪᑕ);
- ᖃᐅᔨᓴᖅᑕᖅ ᖃᕝᕙᖅᓯᒪᔪᖅ ᖁᐊᖅ ᓄᓇᐅᑉ ᐃᑭᐊᖓᒍᑦ ᐃᓗᒻᒨᐊᖓᔪᖅ ᖃᓄᑎᒋ ᐃᔾᔪᓂᖃᒻᒪᖕᖏᖅ ᐊᐅᓐᓂᐅᓴᓂᖓ ᓱᓕ ᖃᐅᔨᒪᔭᐅᖕᒋᑦᑐᖅ;
- ᐱᕕᒃᓴᖅ ᐊᑐᐃᓐᓇᐅᒻᒪᑦ ᕿᒥᕐᕈᔭᐅᒋᐊᖃᒻᒪᑦ ᐋᕿᒋᐊᕐᑕᐅᒋᐊᖃᓐᓂᖓ ᓴᓇᔭᐅᓯᒪᔪᖅ ᐅᓕᒃᓴᖅ ᓈᒻᒪᖕᒋᒻᒪᑦ ᑐᓴᖅᑎᑕᐅᓇᓵᕐᓂᕐᒪᑕ ᐱᓕᕆᕖᒃᓴᖅ ᑕᒻᒃᑯᓄᖓᖓᔪᓂᒃ ᑮᑕᑲᐃᓐᓇᕈᓗᒃ ᐱᓕᕆᐊᖑᖪᖅᑎᓪᓗᒍ ᐊᑑᑕᐅᖪᖅᑐᑦ ᐱᓕᕆᕕᒃᓴᖅ ᑖᑦᓯᒥᖓ (ᐱᔭᕇᖅᑕᐅᖪᕐᒪᑦ 2021-ᒥ).

▪ ᐅᔭᕋᓐᓂᐊᖅᑎᓄᑦ ᓄᐊᑕᐅᓂᑯᑦ ᐅᔭᖃᑦ ᑲᒪᒋᔭᐅᖪᖅᑐᑦ ᐱᕙᓪᓕᐊᑎᑕᐅᓗᑎᒃ ᐊᑐᑕᐅᕙᔪᒃᑐᑎᒍᑦ ᐱᓕᕆᒍᑎᒥᓂᖅᑕᓕᒃ ᑲᒪᒋᔭᐅᖪᖅᑐᖅ ᐊᑐᕐᓗᑎᒃ ᐊᐅᓚᑦᓯᒍᑕᐅᕙᔪᔪᒥᒃ ᓚᐃᓴᒥᒃ ᐱᔪᓐᓇᐅᑎᒋᔭᐅᕙᔪᔪᒥᒃ ᐊᐳᖅᑎᓈᖅᑐᒥ ᒎᓗᓯᐅᖅᕕᖕᒥ ᐅᔭᖃᓂᒃ ᐲᔭᖅᑕᐅᓂᑯᒥᓂᖅᑕᓕᒃ ᐃᓂᖓᓂ ᑖᕝᕚᓐᑐᑦ ᐃᓚᖕᒋᑦ ᒪᐅᖓᑐᐃᓐᓇᖅ ᐊᕙᑖᓅᖃᕐᑯᓇᒋᑦ ᐃᓱᒫᓗᕆᔭᐅᓚᐅᕐᓯᒪᔪᑦ ᐱᔾᔪᑎᖃᖅᓯᑎᒃ ᖃᓄᖅ ᐊᐅᓚᑕᐅᖃᑦᑕᓚᐅᕐᓯᒪᓂᖓᓂᒃ ᑕᒪᒃᑯᐊ ᐃᓱᒫᓗᕆᔭᑦ ᓴᕿᐅᒪᓂᖃᑦᑑᔅᒪᑕ ᐸᓚᖅᑎᑕᐅᒍᓐᓇᕐᒪᑕ ᐅᔾᔨᖅᑐᖅᑕᐅᑦᓯᐊᕐᓗᑎᒃ ᑲᒪᒋᔭᐅᕆᐊᕌᑦ ᓇᓪᓕᐊᓐᓂᒃ ᐱᔪᑎᕋᑦ:
  - ᐅᔭᕋᓐᓂᐊᕈᑎᒥᓂᖅᑕᓕᒃ ᐊᒃᑕᑯᑦ ᐃᓂᖓᑦ ᐱᓕᕆᕝᒃ ᐃᓚᒃᑲᓐᓂᕋᓗᐊᕈᓂ ᖃᓄᐃᖏᓪᒪᑦ ᐃᑲᖓᑦ ᐱᔪᓂᒃ ᕿᓚᓗᑲᐅᑉ ᓴᕐᐱᐊᖑᐊᖓᓂ ᐃᑎᖅᓴᒥ ᐱᓕᕆᕝᒃᓴᒥᒃ;
  - ᓇᓪᓕᐅᒃᑯᓖᑦ ᐊᐅᑕᐅᒋᐊᕌᑦ ᒪᓕᒃᑐᑦ ᐃᒥᓕᕆᔾᔪᑎᒃᑯᑦ ᓚᐃᓴᖃᕈᑎᑦ ᐆᒥᖓ 2AM-MEA1525 ᓈᒻᒪᒃᑐᑦ ᐊᐅᑕᐅᓗᑎᒃ.

▪ ᐃᒥᕐᒥᒃ ᖃᐅᔨᓴᕈᑦ ᐋᖁᓯᖅᑕᐅᓚᐅᕐᓯᒪᖕᒥᔪᖅ ᐃᒥᓕᕆᔾᔪᑦ ᐋᖃᑕᐅᑦᓯᐊᕐᓯᒪᓚᐅᕐᓯᒪᖕᒪᑦ ᐊᑐᖅᓯᑎᒃ ᓄᐊᑦᓯᒍᒻᒥᒃ ᖃᐅᔨᓴᕈᑎᓂᒃ ᓄᓇᒥᒃ ᖃᐅᔨᓴᓕᕋᐃᓚᒥᒃ ᐊᑐᓲᑦ ᖃᓄᐃᓪᓗᐊᕐᑐᓂᒃ ᒥᒃᓴᐅᓴᑐᒥᒃ ᐱᑕᖅᒻᒪᖕᒥᖅ ᐋᕐᓴᓂᒃᒥᒃ ᐃᓚᒍᑕᕐᒥᒃ ᐊᒻᒪᓗ ᐊᓯᖕᒋᓐᓂᒃ ᓴᕙᕋᔭᕐᒥᒃ ᑕᒪᒃᑯᓂᖓ ᐱᑕᕇᑦ ᑳᒥᓕᕐᓂᖅᐸᑕ ᒪᑯᓇᖓᑦ ᐲᔭᖅᑕᐅᓂᑯᑦ ᓄᓇᒥᒃ ᐅᔭᖃᑦ ᐃᓂᒥᓃᑦᑐᑦ ᐱᓕᕆᕕᖕᒥ. ᐃᒪᐃᒻᒪᑦ, ᒪᕐᕉᒃ ᐱᔾᔫᒃ ᓱᓕ ᐅᔾᔨᖅᑑᑕᐅᒋᐊᕌᒃ:
  - ᓇᓚᐅᑕᐅᓯᒪᔪᕆᔭᐅᔪᑦ ᑕᒻᒪᖅᑐᒥᓃᑦ ᓴᕕᖃᔭᒃᑕᓕᕐᒥᒃ ᖃᒥᑦᑐᖃᓐᓂᕐᒋᑦᑐᖅ ᐊᓯᐊᓂᒃ ᑭᓈᔪᖃᓐᓂᕐᒋᑦᑐᖅ ᐊᒃᑕᑯᑕᓕᕐᒥᒃ ᐃᓚᒋᔭᐅᓪᓗᓂ ᖃᖓᓃᑦᑐᒥᒃ ᐱᔪᑦ;
  - ᑖᓐᓇ ᐅᔭᕋᓐᓂᐊᖅᕕᐅᔪᒪᔪᖅ ᑮᑕᑲᐃᓐᓇᖅ ᐊᑑᑕᐅᕕᐅᔪᒪᑎᓪᓗᒍ ᕿᓚᒥᐅᓗᐊᕐᑰᕋᔭᖅᑐᖅ ᖃᐅᔨᓴᕐᓗᒍ ᓇᑭᑦ ᖃᒥᕝᕕᐅᓕᕐᒪᖕᖏᖅ ᐊᓯᐊᓂᒃ ᐱᔪᒥᒃ ᐱᑕᑦᓯᑭᓐᓇᖅᓯᒐᔭᕐᑰᖕᒋᒻᒪᑦ ᑕᒪᒃᑯᓂᖓ ᐃᓱᒫᓗᒋᔭᓂᒃ (ᐱᑕᖃᑉᐸᑦ ᑭᓯᐊᓂ) ᑭᓂᖃᑦᑐᒥᒃ ᐊᓯᐊᓂᒃ ᐱᓕᕆᐊᖑᓕᕋᑖᓗᐊᕋᖁᒻᒪᓕᓕ ᑭᓯᐊᓂ ᐱᑕᖅᓯᑲᓪᓚᑕᕐᓂᖅᐸᑦ ᐱᒋᐊᓕᕋᑖᖅᑎᓪᓗᒋᑦ ᐱᓕᕆᔪᑦ.

▪ ᓇᓚᐅᑦᓵᖅᑕᒥᓃᑦ ᑭᖑᕝᖓᒍᑦ ᒪᑐᓕᓯᒪᓕᖅᑎᓪᓗᒍ ᐃᒥᓕᕆᔾᔪᑎᑦ ᖃᓄᖅ ᖃᐅᔨᓴᖅᑕᑦ ᓱᕋᔪᖅᒪᙱᖅ ᒪᓕᒃᓯᑎᒃ ᐱᖓᓲᓕᖕᖓᔪᓂᒃ ᖃᐅᔨᓴᕈᑎᒥᓐᓂᒃ: 1) ᓄᓇᐅᑉ ᐃᓗᐊᓂᒃ ᐃᒥᖅ ᐱᑕᖃᙱᖅ ᓱᓇᓂᒃ ᑎᑭᐅᑎᓯᒪᔪᓂᒃ ᒪᓕᒃᑕᐅᓗᑎᒃ ᓴᕕᖃᔭᒃᓴᔭᖅᑕᓕᖑᒍᑦ ᑎᑭᐅᑎᓯᒪᓚᖓᕐᒋᑦᑐᑦ ᐃᑎᖅᓱᒍᑦ; 2) ᐃᑎᖅᓴᐅᑉ ᐊᑭᓇᖓᓂᒃ ᐱᔪᖅ ᓱᕋᓚᐃᒐᔭᕐᒋᑦᑐᐹᖅ ᑭᖑᕝᖓᒍᑦ ᒪᑐᓯᒪᓕᖅᑎᓪᓗᒍ; ᐊᒻᒪᓗ 3) ᐅᔭᖃᑦ ᐲᔭᖅᑕᐅᓂᑯᑦ ᓄᓇᒥᒃ ᐃᓂᕕᓂᕐᒋᑦ ᐱᑕᖃᑐᐃᓐᓇᕆᐊᖃᒻᒪᑕ ᐃᒻᒪᑎᓐᓂᕈᕈᑎᒃ ᖄᒥᑦᑐᒥᒃ ᓴᓗᒪᓂᖃᖅᑕᖅ ᐊᒻᒪᓗ ᓱᕋᓚᐃᒐᔭᕐᒋᑦᑐᐹᖅ ᐊᑦᑕᓇᕐᓂᖃᑦᑕᑎᓂᒃ ᓴᕕᖃᔭᒃᓴᖅᑕᓕᖕᓂᒃ ᓄᓇᐅᑉ ᖄᖓᓃᖅᓯᒪᔪᒥᒃ ᒪᑐᓯᒪᓕᖅᑎᓪᓗᒍ ᐱᓕᕆᕝᒃ. ᑕᒪᒃᑯᐊ ᐃᓱᒪᒋᔭᑦ ᓱᕋᓚᐃᒐᕐᓂᕐᒋᑦ ᑭᖑᕝᖓᒍᑦ ᓱᓕᑐᐃᓐᓇᕆᐊᖃᒻᒪᑕ ᓯᕗᕝᖓᒍᑦ ᖃᐅᔨᒪᔭᐅᓯᓐᓇᓲᑦ, ᐃᓄᓕᕆᔨᑐᖃᒃᑯᑦ ᐃᓱᒪᒋᔭᕐᒋᑦ ᑕᐃᒪᐃᓕᖓᓪᓚᓕᕆᑦᑐᑦ ᓴᕿᑭᓐᓇᖅᑐᑦ ᑕᒪᒃᑯᐊ ᓱᓕᔪᑦ ᐊᒻᒪᓗ ᐃᑲᔪᖅᑐᖅᑕᐅᕐᒋᓗᐊᕐᑐᑦ ᐊᑐᐃᓐᓇᕐᑎᒍᑦ ᑎᑎᕋᖅᓯᒪᔪᑎᒍᑦ.

▪ ᑭᖑᕝᖓᒍᑦ ᒪᑐᓯᒪᓕᖅᑎᓪᓗᒍ, ᖃᒥᑦᑐᖃᓐᓂᖅᐸᑦ ᒪᑯᓂᖓ ᐱᔪᒥᒃ ᐲᔭᖅᑕᐅᓂᑯᑦ ᓄᓇᒥᒃ ᐅᔭᖃᑦ ᐃᓂᒥᓃᑦᑐᑦ ᐱᓕᕆᕖᒥ ᐃᒫᑐᐃᓐᓇᖅ ᖃᒥᒐᔭᕐᒋᓪᒪᑦ ᐃᒪᕐᒥᐅᑕᖅᑕᓕᖑᒍᑦ ᐊᕙᑖᓄᑦ (ᒪᑯᐊ ᐊᕐᑯᑎᒋᓗᒋᑦ ᐲᔭᖅᑕᐅᓂᑯᑦ ᓄᓇᒥᒃ ᐅᔭᖃᑦ ᐃᓂᒥᓃᑦᑐᑦ ᐱᓕᕆᕖᒥ ᑕᓯᐊᕈᒃᑯᑦ). ᑭᓯᐊᓂ ᐱᑕᖃᓪᓚᖓᓕᖅᐸᑦ ᐊᓯᖕᒋᓐᓂᒃ ᐃᓚᒍᑦᓯᕐᓯᒪᔪᓂᒃ ᓄᓇᐅᑉ ᖃᖓᓂᒃ ᐱᔪᓂᒃ ᖃᒥᓐᓂᑯᒥᒃ, ᓴᕕᖃᔭᒃᓴᖅᑕᓕᖕᒥᒃ ᖃᒥᕝᕙᐅᔪᖃᓐᓂᖅᐸᑦ ᑕᒪᒃᑯᐊ ᓱᓕ ᖁᑦᑖᓅᖓᓚᔭᖅᑐᑦ ᖃᓄᐃᓪᓗᐊᕐᓂᕐᒋᑦ ᐃᓱᒪᒋᔭᑦ ᖁᒃᓴᓇᖃᔭᕐᒋᓪᓚᑕ ᐊᕙᑖᓂᑦᑐᑦ. ᐱᑕᖃᖅᑕᖅᓯᒪᕐᒋᓪᒪᑦ ᓈᒻᒪᒃᑐᓂᒃ ᖃᐅᔨᓴᕈᑎᓂᒃ ᐅᔾᔨᖅᑑᑎᒃᓴᓂᒃ ᓇᑭᑦ ᐅᖓᓯᑦᑐᖓᓂᒃ ᐱᔪᓂᒃ ᑕᕝᕙᙵᔪᓂᒃ ᐃᓚᒋᓕᐅᑎᓯᒪᔪᓂᒃ, ᐊᒻᒪᓗ ᐆᒃᑐᖅᑕᐅᓯᒪᔪᓂᒃ ᖃᓄᐃᓗᐊᕐᓂᕐᒋᑦ ᐊᒃᑐᖅᑕᐅᔪᑦ ᐊᒻᒪᓗ ᓇᑭᑦ ᐱᔪᓂᒃ ᖃᐅᔨᓴᕈᑎᑎᒍᑦ ᐊᐅᑕᐅᓯᕗᑐᑎᒍᑦ ᐊᐅᑕᐅᓯᔭᕐᒪᑕ. ᐃᓚᒋᔭᐅᓗᓂ, ᐃᒻᒪᖃᑦᑕᐅᖅ ᓄᓇᒥᐅᑕᑦ ᐊᒃᑐᖅᑕᐅᑉᐸᑕ ᓇᑭᑦ ᐱᔪᓂᒃ ᐱᑕᓕᖕᓂᒃ ᑕᒪᒃᑯᐊ ᖃᐅᔨᓴᖅᑕᐅᓯᒪᓕᖕᒋᑦᑐᑦ.

- ᓇᓗᓇᕈᑎᖃᕵᖅᑐᓂᒃ ᐱᑕᖃᒻᒥᖕᒪᑦ ᐱᔾᔪᑎᓕᖕᓂ ᐃᒥᕐᒥᒃ ᖃᐅᔨᓴᕈᑎᓂᒃ ᐊᑯᓂ ᐊᑑᑕᐅᓚᐅᖅᓯᒪᓕᖅᐸᑕ ᑭᖑᕐᖓᒍᑦ ᒪᑐᔭᐅᓯᒪᓕᖅᐸᑦ (ᐃᒻᒪᖃᖃᐃ ᐊᕐᕋᒍᕋᖕᓗᐃᑦ ᑭᖑᕐᖓᒍᑦ). ᐊᑑᑕᐅᕵᖅᐸᑕ ᑭᖑᕐᖓᒍᑦ ᒪᑐᔭᐅᓯᒪᓕᖅᐸᑦ ᖃᐅᔨᓴᕈᑕᐅᓰᑦ ᐃᒥᖅ ᓱᕐᕋᒃᓯᒪᓪᓚᕆᒃᑐᐊᓘᓐᓂᖅᐸᑦ ᐱᓂᖅᓴᐅᓗᓂ ᓂᕆᐅᒋᔭᐅᓚᐅᕐᑐᓂᒃ, ᓇᓪᓕᐊᒃᑯᑐᐃᓐᓇᖅ ᐊᑑᑕᐅᓪᓗᐊᖅᓴᖅᑐᑦ ᐸᓚᕈᑎᒃᓴᑦ ᐱᓕᕆᔾᔪᑎᑦ ᑕᒪᒃᑯᓂᖓ ᐊᒥᒐᑐᐃᓐᓇᕆᐊᖃᒻᒪᑕ ᖃᓄᖅ ᐊᑑᑕᐅᔭᕆᐊᕵᓪ, ᐊᑭᑐᔫᑦ ᑲᒪᒋᓗᒋᑦ ᐊᒻᒪᓗ ᐊᑯᓂ ᐋᕿᒍᑎᒃᓴᑦ (ᒪᑯᐊ, ᐃᒥᕐᒥᒃ ᓴᓗᒻᒪᖅᓴᕈᑕᐅᕚᒃᑐᑦ). ᓇᓗᓇᐃᕐᓯᒍᑎᑦ ᐊᑐᖅᑕᐅᒋᐊᖃᒻᒪᑕ ᖃᐅᔾᒪᔾᔪᑕᐅᒋᐊᕵᑦ ᑖᒃᕗᖓᖓᔪᑦ ᐱᓕᕆᐊᕆᐊᖑᒍᑦ ᐊᐅᓚᑦᓯᒍᑎᑦ ᖃᓄᖅ ᐊᑐᖅᑕᐅᕵᖅᑐᑦ ᐃᓚᒋᓕᐅᑎᒋᐊᖃᒻᒪᑕ ᓴᓇᒍᑎᑦ ᐊᒻᒪᓗ ᐅᕝᕙᓗᑭᐊᖅ ᐊᑐᕐᓂᖅᓴᐅᓗᑎᒃ ᐅᔾᔨᑐᖅᑕᐅᑦᓯᐊᕐᓯᒪᔪᓂᒃ ᓴᓇᔭᐅᓯᒪᓂᖏᑦ.
- ᐅᔾᔨᖅᑑᑎᑦ ᐊᑑᑕᐅᕙᖕᒪᑕ ᒪᑯᐊ ᐊᑑᑎᓕᕈᓐᓇᕈᑎᑦ ᐊᐅᓚᑦᓯᒍᑎᑦ ᐊᒻᒪᓗ ᓴᓗᒻᒪᖅᓴᐃᒍᑎᒃᓴᓂᒃ ᖃᐅᔨᓴᕈᑎᑦ ᐅᔾᔨᖅᑑᑕᐅᖃᑦᑕᕐᒪᑕ ᓇᓗᓇᕈᑎᓕᖕᓂᒃ ᐱᔾᔪᑎᕕᑦ ᐊᐅᓚᑦᓯᒍᑕᐅᕚᒃᑐᑦ ᐊᕙᑖᓂ ᐱᓕᕆᕝᕕᖕᒥ. ᑕᒪᒃᑯᐊ ᒪᓕᒃᑕᐅᒋᐊᕵᑦ ᐊᑑᑕᐅᑦᓯᐊᕐᑯᔭᑦ ᐱᓕᕆᐊᖑᓗᑎᒃ, ᑭᓯᒥᓕ ᕿᓚᒥᕈᓗᒃ ᐊᑑᑕᐅᓂᐊᕐᑎᓪᓗᒋᑦ ᐱᓕᕆᕝᕕᖕᒥ ᐊᐅᓚᑦᓯᒍᑎᑦ ᐊᒻᒪᓗ ᒪᑐᓯᒍᑎᒃᓴᑦ ᐃᓚᖕᒐᓅᖕᒐᔪᑦ ᐱᓕᕆᕝᕕᖕᒧᑦ, ᖃᑦᓯᓐᓇᐅᕵᕐᒪᑕ ᓇᓕᐊᒃᑯᑐᐃᓐᓇᖅ ᐊᑑᑕᐅᔪᓐᓇᕐᑐᑦ ᐋᕿᓱᖅᑕᐅᓗᑎᒃ ᐋᕿᒋᐊᕈᑎᒃᓴᑦ. ᑕᒪᒃᑯᓄᖕᒐᖕᒐᔪᓂᒃ ᐱᔾᔪᑎᕵᑦ, ᐃᓄᓕᕆᔨᑐᖃᒃᑯᑦ ᑭᖑᓪᓕᖅᐹᓂᒃ ᐅᖃᑦᑐᑦ ᐊᖏᓪᓕᒋᐊᖅᑕᐅᒋᐊᓕᖕᓂᒃ ᐱᑕᖃᒻᒪᑦ ᐊᑑᑎᒋᐊᓕᖕᒋᓐᓂᒃ ᑐᒃᓯᕋᑦᑐᓄᑦ:
    - ᐃᓚᖏᑦ ᐃᔭᕐᓗᒋᑦ ᐊᒥᓱᓗᐊᕐᓂᐊᖏᒻᒪᑕ ᓇᓗᓇᕈᑎᕵᑦ ᓯᕗᕐᖓᒍᑦ ᐱᓕᕆᕝᕕᒃᓴᖅ ᐱᒋᐊᕐᑕᐅᓚᐅᖏᓐᓂᖓᓂ; ᐊᒻᒪᓗ/ᐅᕝᕙᓗᑭᐊᖅ
    - ᐊᑐᐃᓐᓇᐅᑎᑦᓯᕕᒋᓗᒋᑦ ᐊᑐᕐᓂᐊᕐᑕᖏᓐᓂᒃ ᓯᕗᕐᖓᒍᑦ ᐅᔾᔨᖅᐸᕆᑦᓯᐊᕐᓗᒋᑦ ᐸᓚᕈᑎᒃᓴ ᖃᓄᐃᓐᓇᖅ ᓇᓗᓇᕈᑎᖕᓂᒃ ᓱᕋᐃᓪᓚᖅᑐᐃᓐᓇᖅᑲᐃᓐᓂᒃ ᐊᑑᑕᐅᖖᕋᔭᕈᑎᒃ.
- ᑐᒃᓯᕋᑦᑐᑦ ᐊᑐᐃᓐᓇᐅᑎᑦᓯᖕᒪᑕ ᓴᓗᒻᒪᖅᓴᐃᒍᑎᒃᓴᓂᒃ ᐃᓕᓯᒪᕚᕆᕐᒪᑕ ᑮᓇᐅᔭᓂᒃ ᒦᒃᓴᐅᓴᒃᑐᓂᒃ $19 ᒥᓕᐊᓐᓂᒃ. ᑭᖑᕐᖓᒍᑦ ᓄᓇ ᐱᓕᕆᕝᒃᓴᖅ ᑕᑯᔭᖅᑐᖅᑕᐅᓚᐅᕐᑎᓪᓗᒍ ᐅᕝᕙ 2016-ᒥ ᐊᒻᒪᓗ ᐊᑐᕐᓗᑎᒃ ᐃᓄᓕᕆᔨᑐᖃᒃᑯᑦ ᐅᔭᕋᓂᐊᖅᕕᐅᑉ ᓄᓇᖕᒐᓄᑦ ᓴᓗᒻᒪᖅᓴᐃᒍᑎᒃᓴᖕᒋᓐᓂᒃ ᐊᑐᐊᒐᕐᓂᒃ ᓯᕗᓪᓕᖅ ᓇᓗᓇᐃᔭᖅᓯᒪᔭᑦ ᓴᓗᒻᒪᖅᓴᐃᒍᑎᒃᓴᓂᒃ ᐱᔾᔪᑎᓕᖅ ᐃᓕᔭᐅᓯᒪᔪᑦ ᒦᒃᓴᐅᓴᒃᑐᑦ ᐊᑐᐃᓐᓇᐅᑎᔪᖕᒋᑦ ᐅᑯᐊ ARCADIS-ᑯᑦ (ᐃᓄᓕᕆᔨᑐᖃᒃᑯᓐᓄᑦ ᐱᒃᑯᔾᔨᔾᔨᑦ) ᐃᓛᒃ ᒦᒃᓴᐅᓴᒃᑐᑦ $27,000,000. ᖃᓄᖅᑑᕈᑕᐅᒃᑲᓐᓂᔪᔪᑦ ᐱᔪᑕᐅᓪᓗᑎᒃ ᑐᒃᓯᕋᑦᑐᑦ ᑐᒃᓯᖅᑑᑎᑎᒍᑦ, ᐃᓄᓕᕆᔨᑐᖃᒃᑯᓪᓗ ᐊᒻᒪᓗ ᑭᕝᕙᓪᓕᖅ ᐃᓄᐃᑦ ᑲᑐᔾᔨᖃᑎᖏᑦ ᑐᓵᖅᑎᑕᐅᕵᕐᒪᑕ ᐱᔾᔪᑎᓕᖕᓂᒃ ᖃᑦᓯᑐᕋᔭᕐᓂᖏᓐᓂᒃ ᐊᑭᖏᓐᓂᒃ ᒦᒃᓴᐅᓴᒃᑐᑦ ᑐᓂᔭᐅᕵᕐᒪᑕ ᓄᓇᕗᑦᒥ ᐃᒥᓕᕆᔨᒃᑯᑦ ᑲᑎᒪᔨᖏᓐᓄᑦ ᑭᒃᑯᐃᓐᓇᐃᑦ ᐃᓄᓕᒫᑦ ᑲᑎᒪᖃᑕᐅᑎᓪᓗᒋᑦ.

ᐱᓕᕆᐊᒃᓴᓕᕆᔾᔪᑎᓂᒃ ᑲᑎᒪᔾᔪᑎᖃᑦᑎᓪᓗᒋᑦ, ᐃᓄᓕᕆᔨᑐᖃᒃᑯᑦ ᐅᖃᖃᔪᑦ ᐃᓚᒃ "...ᐃᓘᓐᓇᑎᒃ ᐱᔾᔪᑎᒋᓗᒋᑦ, ᑐᓴᒐᒃᓴᑦ, ᖃᐅᔨᓴᕈᑏᑦ ᐊᒻᒪᓗ ᐅᓂᒃᑳᑦ ᓴᕿᖅᑕᐅᒃᐸᑕ ᒪᑯᓄᖕᒐᖕᒐᔪᓂᒃ ᐱᔾᔪᑎᕵᑦ ᐊᕙᑖᓃᑦᑐᑦ ᐊᒃᑐᖅᑕᐅᓚᔭᖅᑑᓚᔪᑦ ᑐᑭᖏᑦ ᐊᒻᒪᓗ ᐃᒥᓕᕆᔾᔪᑎᒃᓴᑦ ᓚᐃᓴᑖᕈᑕᐅᓚᓱᐊᕐᑐᑦ ᑐᒃᓯᖅᑑᑎᒃᑯᑦ ᑐᓂᔭᐅᓯᒪᔪᑦ ᓈᒪᓈᔪᔪᑦ ᐱᐅᓈᔪᔪᑦ, ᑕᒪᒃᑯᐊᖑᑦᑕᕐᒪᑕ, ᐊᒥᓱᓂᒃ ᐱᔾᔪᑎᕵᑦ ᑐᒃᓯᕌᑦ ᐱᓕᕆᐊᒃᓴᑦ ᓱᓕ ᓯᕗᓪᓕᖅᓯᐅᑎᓅᖕᒐᒻᒪᑕ ᑐᑭᖏᑦ ᓇᓗᓇᐃᔭᖅᓯᒪᔭᑎᒍᑦ, ᐊᒻᒪᓗ ᖃᓄᖅ ᑭᖑᕐᖓᒍᑦ ᓴᕿᔪᔪᑦ, ᐊᒥᓱᐹᓗᐃᑦ ᓇᓗᓇᕈᑎᑕᕵᑦ ᓱᓕ ᑕᐃᒪᐃᓕᖕᒐᑐᐃᓐᓇᕐᑐᑦ."

ᒪᑯᐊᑕᒡᒐ ᖃᓄᖅᑑᕈᑎᒋᖃᐅᔭᖕᒋᑦ ᐃᓄᓕᕆᔨᑎᖃᒃᑯᑦ ᐱᓕᕆᐊᒃᓴᓕᕆᔾᔪᑎᑦ ᑲᑎᒪᔾᔪᑕᐅᑎᓪᓗᒋᑦ:

- ᐊᑑᑕᐅᓕᕈᓐᓇᕋᔭᖅᑐᑦ ᐊᐅᓚᑦᓯᔾᔪᑎᑦ ᐊᒻᒪᓗ ᓴᓗᒻᒪᖅᓴᐃᒍᑎᒃᓴᓂᒃ ᖃᐅᔨᓴᕈᑎᑦ ᐅᔾᔨᖅᑑᑕᐅᔭᕆᐊᕵᑦ ᖃᓄᖅᑑᕈᑕᐅᓗᑎᒃ ᓇᓗᓇᕈᑎᕵᑦ ᐊᕝᕙᑎᓕᕆᔾᔪᑎᓄᑦ ᐊᐅᓚᑦᓯᒍᑎᒃᓴᑦ ᐱᓕᕆᐊᒃᓴᑦ ᕿᓚᒥᕈᓘᖅ ᐊᐅᓚᑕᐅᕵᕐᒪᑕ ᐱᓕᕆᐊᑦ ᐱᓕᕆᕝᕕᖕᒥ.
- ᖃᓄᖅ ᐋᕿᒃᑕᐅᓯᒪᓂᖕᒐ ᐊᒻᒪᓗ ᖃᓄᑎᒋ ᐃᑎᓂᓕᒃ ᐋᔭᖅᑕᐅᓂᑯᑦ ᓄᓇᒥᒃ ᐅᔭᖃᑦ ᐃᓂᒥᓃᑦᑐᑦ ᐱᓕᕆᕝᕕᖕᒥ ᖄᖕᒐᓂᕵᖅᑐᖅ ᐅᓕᒋᔭᐅᓗᓂ, ᐃᓚᒋᔭᐅᓪᓗᓂ ᓄᓇᐅᑉ ᐃᑭᐊᖕᒐᓅᖕᒐᔪᖅ ᖃᓄᖅ ᓴᓇᔭᐅᓯᒪᓂᕆᕵᖅᑕᖕᒐ ᓇᓗᓇᐃᖅᓯᒍᑎᒃᓴᖅ ᖃᓄᑎᒋ ᓄᓇᐅᑉ ᐃᓗᐊᓅᖕᒐᔪᖅ ᖁᐊᖑᐃᓐᓇᕐᑐᖅ ᐊᐅᓃᖅ ᐃᓗᓪᒧᑦ ᐃᑎᓂᖕᒐ ᐊᒻᒪᓗ ᐃᓚᒋᔭᐅᓪᓗᑎᒃ ᓯᓚᐅᑉ ᐊᓯᔾᔨᐸᓪᓕᐊᓂᖕᒐᓄᑦ ᓱᕋᒃᓯᒪᔪᑦ, ᐊᒻᒪᓗ ᐊᑐᐃᓐᓇᐅᒪᓕᑕ ᑳᖕᒐᓅᖅᑕᐅᕵᖅᑐᖅ ᐅᔭᖃᑦ ᐋᔭᖅᑕᐅᓯᒪᔪᓄᑦ ᐊᑐᖅᑕᐅᕵᖅᑐᖅ.
- ᐱᓕᕆᐊᖑᔪᓐᓇᕐᑐᑦ ᐊᐳᖅᑎᓈᖅᑐᒥ ᐅᔭᕋᓂᐊᕈᑎᒥᓂᖅᑕᓕᒃ ᐊᒃᑕᑯᑦ ᐃᓂᖕᒐᓂ ᐱᓕᕆᕝᕕᖕᒥ ᑲᒪᒋᔭᐅᔪᓐᓇᕐᑐᑦ ᐊᒥᒎᓂᖅᓴᐅᓕᖅᑐᑦ ᐊᒃᑕᑯᖃᐅᒻᒥ ᐅᔭᖃᓂᖅ ᓯᖃᓪᓕᔭᐅᓂᑯᓂᒃ ᐃᓚᒍᑕᓕᖕᓂᒃ ᐱᑕᖃᓐᓂᖅᓴᐅᕵᕐᒪᑦ ᐱᔪᓂᒃ ᐅᕝᕙᖕᒐᑦ ᕿᓚᓗᒐᐅᑉ ᓴᕐᐱᐊᖑᐊᓂ ᐃᑎᖅᓴᓕᐊᖑᕵᖅᑐᖅ ᐅᔭᕋᓂᐊᖅᕕᐅᓗᓂ ᐱᓕᕆᐊᖑᓗᓂ, ᐊᒻᒪᓗ ᖃᐅᔨᓴᖅᑕᐅᒃᑲᓐᓂᑐᐃᓐᓇᕆᐊᓕᒃ ᒪᑐᔭᐅᔾᔪᑎᒃᓴᖏᑦ ᖃᓄᑎᒋ ᐊᖏᓂᖃᕵᕐᒪᖕᒐᑕ ᒦᒃᓴᐅᓴᒃᑐᓂᒃ ᐊᒃᑕᑯᑦ ᐅᔭᕋᓂᐊᕈᑎᒥᓂᖅᑕᕵᑦ ᐃᓂᖕᒐᓃᑦᑐᒥ ᐱᔪᓇᕈᑎᖃᒻᒪᑕ ᐆᒥᖕᒐ ᐱᔪᓇᐅᑎᖃᖅᓯᑎᒃ ᐃᒥᓕᕆᔪᓇᐅᑎᒥᓐᓂᒃ ᓚᐃᓴᒥᒃ 2AM-MEA1525 (ᐊᐳᖅᑎᓈᖅᑑᑉ ᐅᔭᕋᓂᐊᖅᕕᖕᒐᓂ).

- ᓯᖁᕐᖓᒍᑦ ᖃᐅᔨᒪᔭᐅᓯᓐᓇᕐᒪᑕ ᓇᓗᐅᑕᐅᓯᒪᓂᕋᖅᑕᑦ ᖃᓄᐃᓕᓗᐊᕐᓂᖏᑦ ᐃᓚᒍᑕᒃᓴᖅᑕᓖᑦ ᐋᕐᓯᓂᒃᒥᒃ (arsenic) ᐅᑯᐊ ᐲᔭᖅᑕᐅᓂᑯᑦ ᓄᓇᒥᒃ ᐅᔭᖃᑦ ᐃᓂᒥᓃᑦᑐᑦ ᐱᓕᕆᕕᖕᒥ ᐊᓯᐊᓃᖃᓕᕐᓂᕐᐸᑦ ᑭᓈᔪᒥᒃ, ᖄᒥᓕᕐᓂᖅᐸᓘᓐᓃᑦ ᑭᖑᕐᖓᒍᑦ ᒪᑐᔭᐅᓯᒪᓕᖅᑎᓪᓗᒍ, ᖃᐅᔨᓴᖅᑕᐅᒋᐊᓛᑦ ᓴᕕᕋᔭᒃᓴᖅᑕᖃᒪᙱᑕ ᖄᒥᕝᕕᐅᓕᕐᓂᕈᑎᒃ ᑕᐃᒪᐃᑦᑐᓂᒃ ᐲᔭᖅᑕᐅᓂᑯᑦ ᓴᐅᓯᒍᑕᐅᓛᕐᒪᑕ ᐅᔭᖃᑦ, ᓴᓇᔭᐅᓯᒪᓛᕐᒪᑦ ᐋᕿᒃᓯᒪᔭᐅᓗᓂ ᐅᔭᖃᑦ ᓴᐅᓯᒍᑕᐅᓗᑎᒃ ᐸᓚᖁᓪᓗᒍ ᖄᒥᓐᓂᐅᓴᓂᖓ ᐃᒥᕐᒨᖓᔪᖅ ᖃᐅᔨᓴᕈᑕᐅᓛᖅᑐᖅ ᐃᓱᒪᒋᔭᑦ ᐊᑯᓂ ᑕᐃᒪᐃᓕᖓᓛᕐᒪᑕ ᓴᓗᒪᖅᓴᐃᒍᑦ ᐃᓂᒥᓃᓪᓗᓂ ᐊᐩᑕᐅᔭᕆᐊᖃᒪᑕ, ᐊᒻᒪᓗ ᐊᓱᐃᓪᓛᒃ ᐊᐩᑕᐅᔭᕆᐊᖃᓐᓂᖅᐸᑕ, ᑭᖑᕐᖓᒍᑦ ᒪᑐᔭᐅᓯᒪᓕᖅᑎᓪᓗᒍ ᓱᓕ ᖃᐅᔨᓴᕈᑎᑦ ᑕᑭᓪᓕᕆᐊᖅᑕᐅᒐᔭᖅᑐᖅ ᖃᓄᑎᒋ ᖃᐅᔨᓴᖅᑕᐅᖃᑦᑕᓛᕐᒪᙱᖅ.
- ᐅᖓᓯᒃᑐᓘᖓᔪᖅ ᖃᓄᐃᓪᓗᐊᕐᑎᒋᔪᖅ ᐋᔾᔨᕐᒋᑦᑐᓂᒃ ᐱᑕᓕᕐᓂᒃ ᐃᖑᓚᖅᕕᒃ ᖃᐅᔨᓴᖅᑕᐅᖃᑦᑕᓛᕐᒪᑦ ᑭᖑᕐᖓᒍᑦ ᓇᒧᙱᓂᖓ ᖄᒥᓪᓗᓂ ᒪᑯᓇᖓᑦ ᐱᔪᓂᒃ ᐲᔭᖅᑕᐅᓂᑯᑦ ᓄᓇᒥᒃ ᐅᔭᖃᑦ ᐃᓂᒥᓃᑦᑐᑦ ᐱᓕᕆᕕᖕᒥ ᐅᕙᙱᔪᖅ Mammoth ᑕᓯᖓᓄᑦ, ᐊᒻᒪᓗ ᖃᐅᔨᓴᖅᑕᐅᖃᑦᑕᕐᓗᑎᒃ ᓄᓇᒥᐅᑕᑦ ᐊᒃᑐᖅᑕᐅᓪᒪᙱᑕ ᓄᓇᒦᑦᑐᑦ ᑐᒃᓯᕌᖑᓯᒪᔪᓘᖓᔪᑦ ᐃᒥᖅᑕᓕᖓᓂ ᐊᐩᑕᐅᒐᔪᒃᑐᑎᒍᑦ ᐊᑐᖃᑦᑕᕐᓗᑎᒃ ᖃᓄᑎᒋ ᐅᖓᑖᓃᖓᒻᒪᙱᖅ.
- ᐊᑯᓂ ᐃᒥᖅ ᖃᐅᔨᓴᖅᑕᐅᖃᑦᑕᓛᖅᑐᖅ ᓲᕐᕌᓂᖓ ᑭᖑᕐᖓᒍᑦ ᐃᑎᖕᓴᓕᐊᖑᓚᐅᕐᑎᓪᓗᒍ ᐃᒻᒥᖅᑕᐅᓯᒪᓕᖅᐸᑦ, ᖃᓄᐃᑦᑐᑦ ᓲᕐᕋᑦᓴᐅᑎᒋᔪᓇᕐᑐᖅᑕᓕᒃ ᖃᐅᔨᓴᖅᑕᐅᓗᓂ ᐊᒃᑐᐊᔪᖅ ᐃᒥᕐᒧᑦ ᓄᓇᐅᑉ ᐃᓗᐊᒍᑦ ᐊᕙᓗᖓᓂᒃ ᐱᔪᒥᒃ ᐃᓚᒍᑕᓕᒃ ᖃᓄᐃᑦᑐᓂᒃ ᐱᑕᓕᕐᓂᒃ ᓇᑭᙱᕐᑐᑦ ᓴᓂᐊᓂ ᐃᑎᖕᓴᓕᐊᒥᓂᐅᑉ ᐊᒻᒪᓗ ᐊᑮᓇᖓᓂᒃ ᐃᓗᐊᓂ ᐃᑎᖕᓴᐅᑉ, ᐊᒻᒪᓗ ᓱᕐᑯᐃᖅᓯᒍᑕᐅᓗᑎᒃ ᐊᑦᑕᓇᕋᔭᕐᒋᒃᑲᓗᐊᕐᒪᙱᖅ ᓱᕐᕍᒪᙱᖅ ᑕᐃᒪᐃᓕᖓᑦᓯᐊᕐᒪᙱᖅ, ᐱᑕᓕᒃ ᐃᒥᐅᑉ ᐃᑭᐊᖓᓂᒃ ᐆᒪᔪᕈᓐᓂᒃ ᐃᒥᕐᒥᐅᑕᓂᒃ ᑕᐃᒪᐃᑦᑐᑦ ᓴᕿᔫᖑᒪᑕ ᐃᒥᕐᒥ ᓈᒪᓕᕋᐃᒪᑦ ᑕᐃᒪᐃᑦᑐᖃᓐᓇᖅ ᐃᒪᑐᖅᓯᒪᔭᒥ ᐃᑎᖕᓴᒥ.
- ᐊᕐᕌᒍᑕᓖᑦ ᒥᒃᓴᐅᓴᒃᑐᒥᒃ ᐱᑕᓖᑦ ᐃᓚᒍᑕᓂᒃ ᐃᑲᓃᑦᑐᖅ ᕿᓚᓗᒐᐅᑉ ᓴᕐᐱᐊᖑᐊᖓᓂ ᐃᑎᖕᓴᓕᐊᖑᓯᒪᔪᖅᑕᓕᖕᒥ ᐱᓕᕆᐊᒃᓴᒥᒃ, ᐊᑐᕐᓗᑎᒃ ᖃᐅᔨᓴᕈᑎᓂᒃ ᓄᐊᑦᓯᖃᑦᑕᕐᓗᑎᒃ ᖃᐅᔨᓴᖅᑕᒥᓐᓂᒃ ᐅᕙᖓᑦ ᐊᐳᖅᑎᓈᖅᑐᒥᒃ, ᐃᓚᒋᔭᐅᓗᑎᒃ ᐊᕐᕌᒍᑕᓖᑦ ᐊᓯᐅᕋᖅᐸᒃᑐᑦ ᐅᔭᕋᓂᐊᖅᕕᖕᒥ ᐊᒻᒪᓗ ᐃᑎᖕᓴᐅᑉ ᐃᒪᖓᓃᑦᑐᖅ ᐃᒃᑕᕇᓐᓂᓕᒃ ᐃᒫᒃ ᐊᑕᐅᓯᖅ ᑖᓐᓯᓂᒃ ᐅᔭᖃᑦ ᖃᖅᑎᑕᐅᓂᑯᕕᓃᑦ ᐊᒻᒪᓗ ᐅᔭᖃᑦ ᖃᓕᙰᑦ ᐃᓂᒥᓃᑦᑐᑦ ᐱᑕᓖᑦ ᖃᐅᔨᓴᖅᑕᓂᒃ.
- ᓇᓗᓇᕈᑎᓖᑦ ᐃᒥᐅᑉ ᖃᓄᐃᑦᑑᓂᖓᓂᒃ ᖃᐅᔨᓴᕈᑎᑦ ᖃᐅᔨᓴᖅᑕᐅᒃᑲᓂᕆᐊᖃᒪᑕ ᐊᐩᑕᐅᔪᑦ ᑕᑭᓪᓕᕆᐊᕐᑕᐅᓗᑎᒃ ᐱᕕᒃᓴᖃᖅᕕᖕᒋᑦ ᑭᖑᕐᖓᒍᑦ ᒪᑐᔭᐅᓯᒪᓕᖅᑎᓪᓗᒍ (ᐊᒥᓱᐊᓗᐃᑦ ᐊᕐᕌᒍᐃᑦ ᑭᖑᕐᖓᒍᑦ ᓱᓕ ᖃᐅᔨᓴᑦᑕᐅᖃᑦᑕᑐᐃᓐᓇᕆᐊᖃᒪᑦ).

ᐃᓄᓕᕆᔨᑐᖃᒃᑯᑦ ᐅᖃᒥᐅᑦ ᓱᓕ ᐋᔩᖃᑎᒌᕆᐊᖃᒪᑕᒨᖅ ᐃᓚᐅᑎᓪᓗᑎᑦ Agnico Eagle-ᑯᑦ, ᐃᓄᓕᕆᔨᑐᖃᒃᑯᑦ, ᑭᕙᓪᓕᖅ ᐃᓄᐃᑦ ᑲᑐᔾᔨᖃᑎᖏᑦ ᑲᑎᒪᓚᐅᕐᖏᖕᖏᓐᓂ ᐃᓚᐅᑎᓪᓗᑎᑦ ᐃᓄᓕᒫᑦ ᑎᑭᐅᑎᕆᐊᖃᒪᑕ ᐊᖏᖃᑎᒌᓪᓗᑎᒃ ᐱᔾᔪᑎᓕᖕᓂᒃ ᓄᓇᒥᒃ ᓴᓗᒪᖅᓴᐃᒍᑎᒃᓴᒥᒃ ᒪᑐᓯᒪᓕᖅᐸᑦ ᖃᑦᓯᕌᕋᔭᕐᒪᙱᑕ ᐊᑭᖏᑦ ᒥᒃᓴᐅᓴᒃᑐᑦ.

4.8 ᓄᓇᒥᐅᑕᓕᕆᔨᒃᑯᑦ ᑲᓇᑕᒥ

ᓄᓇᒥᐅᑕᓕᕆᔨᒃᑯᑦ ᑲᓇᑕᒥ ᐱᕐᑯᔭᖅᑎᒍᑦ ᐱᕐᑯᔭᓕᐅᕐᑎᐅᖓᓚᑕ ᐱᓕᕆᕕᖕᓂ ᐅᔭᕋᓐᓂᐊᖅᕕᖕᓂ ᐊᒻᒪᓗ ᐋᕿᓲᖑᓪᓚᑕ ᓯᕐᓗᐊᓂᒃ ᐃᓂᒃᓴᓂᒃ ᖃᖅᑎᕐᓱᒍᑎᓄᑦ ᐊᕐᑯᑎᖃᓲᑦ ᑲᓇᑕᐅᑉ ᓚᕙᒪᒃᑯᖏᑦᑕ *ᖃᖅᑎᕐᓱᒍᑎᓂᒃ ᐱᕐᑯᔭᕐᓂᒃ.* ᐅᖓᑖᓄᑦ ᐱᕐᑯᔭᓕᕆᔾᔪᑎᑦ ᐱᓕᕆᐊᖃᕐᐸᒃᑐᑦ, ᓄᓇᒥᐅᑕᓕᕆᔨᒃᑯᑦ ᑲᓇᑕᒥ ᑲᓇᑕᐅᑉ ᓚᕙᒪᒃᑯᖏᑦᑎᒍᑦ ᑐᙵᕕᓪᓚᕆᐅᒪᑕ ᓄᓇᒥ ᖃᓄᐃᑦᑐᑐᐃᓐᓇᕐᓂᒃ ᑭᒡᓕᑦᓯᓂᐊᕈᑎᓂᒃ ᐱᒃᑯᔨᔨᐅᒪᑕ, ᐊᑐᐃᓐᓇᐅᑎᑦᓯᖃᑦᑕᖅᑐᑦ ᑲᓇᑕᒥ ᐃᓱᒫᓗᓚᐃᔭᐅᑎᓂᒃ ᐅᔨᕈᑎᓂᒃ ᓄᓇᒥ ᓇᒧᙱᙳᔪᓂᒃ ᐊᒻᒪᓗ ᖃᓄᐃᑦᑐᓪᓚᓂᑦ ᓄᓇᒥ ᐅᔨᖅᑐᕈᑎᕆᖃᑦᑕᕐᒪᕆᑦ ᐅᖃᐅᔨᕆᐊᖅᑏᑦ ᑕᒪᒃᑯᓄᖓᖓᔪᓕᒫᓂᒃ ᐊᒻᒪᓗ ᖃᐅᔨᒪᓂᕐᒥᒍᑦ. ᐊᒻᒪᑦᑕᐅᖅ ᓄᓇᒥᐅᑕᓕᕆᔨᒃᑯᑦ ᑲᓇᑕᒥ ᑲᒪᖃᑦᑕᒥᖕᒪᑕ ᖃᐅᔨᓴᕈᑎᓂᒃ ᑭᓕᑦᓯᓂᐊᕈᑎᓂᒃ ᐊᒻᒪᓗ ᐅᖃᐅᔨᕆᐊᕐᑎᐅᓪᓗᑎᒃ ᐅᔭᕋᓐᓂᐊᖅᕕᓈᖓᔪᓂᒃ ᐊᒻᒪᓗ ᓄᓇᒥ ᐋᕿᑎᔾᔭᖅᑕᓕᖓᓂᒃ ᐱᑕᓕᖓᓂᒃ ᓴᕿᐊᑎᓇᕕᐅᕙᒃᑐᓂᒃ ᓴᓇᕕᐊᓗᖓᓂᒃ ᐊᒻᒪᓗ ᐅᑭᐅᕐᑕᖅᑐᑉ ᓄᓇᖏᓐᓂ ᐊᕙᒃᑐᖅᓯᒪᔪᓂ ᐊᒻᒪᓗ ᑲᓇᑕᐅᑉ ᓚᕙᒪᒃᑯᖏᑦᑕ ᐱᓕᕆᕙᖏᓐᓄᑦ ᐱᕚᓕᕈᑎᒃᓴᓂᒃ ᐅᕝᕙᓗᑭᐊᖅ ᐱᕐᑯᔭᓕᕆᔾᔪᑎᓂᒃ ᑕᒪᒃᑯᓄᖓᖓᔪᓂᒃ ᓴᓇᕙᖅᔪᐊᓂ ᐅᔭᕋᓐᓂᐊᖅᕕᒃᑕᓕᖓᓂ ᐱᕙᓪᓕᐊᑎᑦᓯᕕᐅᕙᒃᑐᓂ.

ᓄᓇᒥᐅᑕᓕᕆᔨᒃᑯᑦ ᑲᓇᑕᒥ ᐃᓚᐅᖃᑦᑕᔪᔪᑦ ᐅᑯᐊ ᓄᓇᕗᑦᒥ ᐊᕙᑎᓕᕆᔨᒃᑯᑦ ᑲᑎᒪᔨᖏᑦ ᕿᒥᕐᕈᑎᓪᓗᒋᑦ ᑐᒃᓯᕋᒥᒃ ᐱᓕᕆᕝᕕᒃᓴᒥᒃ ᑕᐃᒪᖓᓂᑦ ᐱᑦᐊᔪᖓᑕ ᕿᒥᕐᕈᓕᕋᐃᒻᒪᑕ ᑐᒃᓯᕋᒥᒃ, ᐊᑐᐃᓐᓇᐅᑎᑦᓯᖃᑦᑕᖅᓱᑎᒃ ᐅᖃᐅᓯᒃᓴᖃᖅᕕᖕᒥᓂᒃ ᖃᓄᑐᐃᓐᓇᖅ, ᐃᓱᓖᓗᙳᐊᖅᑐᓂᒃ, ᐅᖃᐅᔾᔨᕆᐊᖃᑦᑕᖅᓱᑎᒡᓗ ᓄᓇᕗᒥ ᐊᕙᑎᓕᕆᔨᒃᑯᑦ ᑲᑎᒪᔨᖏᑦᑕ ᖃᓄᖅᑑᕈᑎᒃᓴᖏᓐᓂᒃ ᐱᔾᔪᑎᓕᖕᓂᒃ ᐊᐩᑕᐅᒍᒪᓯᒪᔪᓂᒃ ᐱᓕᕆᐊᒃᓵᖑᔪᓂᒃ ᐊᒻᒪᓗ ᕿᒥᕐᕈᔭᓂᒃ, ᐊᒻᒪᓗ ᑐᓴᒐᒃᓴᓂᒃ ᑐᒃᓯᕌᓂᒃ ᐊᒻᒪᓗ ᐱᓕᕆᐊᒃᓴᓕᕆᔾᔪᑎᑦ ᕿᒥᕐᕈᔭᐅᑎᓪᓗᒋᑦ ᐊᐩᑕᐅᑎᓪᓗᒋᑦ. ᓄᓇᒥᐅᑕᓕᕆᔨᒃᑯᑦ ᑲᓇᑕᒥ ᐃᓚᐅᔪᖕᒥᔪᑦ ᑲᑐᔾᔨᖃᑕᐅᓪᓗᑎᒃ ᓄᓇᕗᒥ ᐊᕙᑎᓕᕆᔨᒃᑯᑦ ᑲᑎᒪᔨᖏᑦ ᐊᒻᒪᓗ ᓄᓇᕗᒥ ᐃᒥᓕᕆᔨᒃᑯᑦ ᑲᑎᒪᔨᖏᑦ ᐱᓕᕆᐊᒃᓴᓕᕆᔾᔪᑎᓂᒃ ᑲᑎᒪᔾᔪᑎᖃᑦᑎᓪᓗᒋᑦ, ᓄᓇᓕᖕᓂᓪᓗ ᑭᒡᒐᖅᑐᖅᑐᑦ ᐃᓚᐅᑎᓪᓗᒋᑦ ᐊᒻᒪᓗ ᓯᕗᓪᓕᕐᕿᐅᑎᑦ ᑐᓴᑎᓪᓗᒋᑦ ᐃᓄᓕᒫᑦ ᑲᑎᒪᔪᓂᒃ.

4.8.1 ᐱᓕᕆᐊᒃᓴᖅ ᑐᒃᓯᕌᖅ

ᓄᓇᒥᐅᑕᓕᕆᔨᒃᑯᑦ ᑲᓇᑕᒥ ᐊᐅᓚᑦᓯᔪᔪᑦ ᕿᒥᕐᕈᓪᓗᑎᒃ ᑐᓴᒃᓴᓂᒃ ᓴᕿᖅᑕᐅᔪᔪᓂᒃ ᐅᑯᑎᒎᓇ ᐊᕙᑖᓃᑦᑐᑦ ᐊᒃᑐᖅᑕᐅᔪᑦ ᑐᑭᖏᑦ ᐊᒻᒪᓗ ᑭᐅᔾᔪᑎᑦ ᑐᓴᒃᓴᑦ ᑐᒃᓯᕌᖑᔪᔪᓂᒃ ᐊᑐᐃᓐᓇᐅᑎᑕᐅᑎᓪᓗᒋᑦ ᑐᑭᓯᑦᓯᐊᕐᑕᐅᒋᐊᓖᑦ ᐊᐅᓚᑦᓯᑎᓪᓗᒋᑦ ᐱᔾᔪᑎᓕᖕᓂᒃ ᐱᓕᕆᐊᒃᓴᓕᕆᔾᔪᑎᓂᒃ ᕿᒥᕐᕈᑎᓪᓗᒋᑦ, ᐊᒻᒪᓗ ᑐᒃᓯᕌᖑᓯᒪᔪᓂᒃ ᐊᑑᑕᐅᖁᔭᓂᒃ ᐱᖁᔨᕗᖅᒑᓅᖅᓴᔪᓂᒃ ᐱᔾᔪᑎᓕᖕᓂᒃ ᓄᓇᐅᑉ ᐃᓗᐊᓂ ᖁᐊᖑᐃᓐᓇᕐᑐᖅᑕᓕᖕᒥᒃ, ᐃᒥᖅᑕᓕᒃᓗ ᓇᒧᖕᒑᖕᓴᒻᒪᖕᒑᑕ ᐊᖁᑎᖏᑦ ᐊᒻᒪᓗ ᖃᖅᑎᑦᓯᒍᑏᑦ.

ᐊᑑᑕᐅᖁᔭᑦ ᐱᖁᔨᕗᖕᒑᑎᒍᑦ ᒪᑯᓄᖕᓴᖕᓴᔪᓂᒃ ᐱᔾᔪᑎᓖᑦ ᖁᐊᖑᐃᓐᓇᕐᑐᒨᖕᓴᔪᒥᒃ ᐊᑐᐃᓐᓇᐅᑎᑕᐅᔪᔪᑦ ᒪᑯᓄᖕᓴᖕᓴᔪᓂᒃ ᐱᔾᔪᑎᓖᑦ:

- ᓈᒻᒪᒃᑐᑦ ᖃᐅᔨᒪᔭᑦ ᖁᐊᖑᐃᓐᓇᖅᑐᖅᑕᓕᒃ ᐊᒻᒪᓗ ᓄᓇᐅᑉ ᖃᓄᐃᓕᖕᓴᓂᖕᓴ ᒪᓕᒃᑕᐅᓗᓂ ᑕᒪᒃᑯᐊ ᑕᐃᒪᓐᓇ ᐊᑑᑕᐅᓰᖑᒻᒪᑕ ᐅᔾᔨᖅᑑᑕᐅᓪᓗᑎᒃ ᐱᓕᕆᕝᒃᓴᖅᑕᓕᖕᒍᑦ ᐃᓚᒋᔭᐅᓪᓗᑎᒃ ᐃᔭᖅᑕᐅᓂᑯᑦ ᓄᓇᒥᒃ ᐊᒃᑕᑯᑦ ᐅᔭᖃᑦ ᐃᓂᒥᓃᑦᑐᑦ, ᐃᒥᓕᕆᔾᔪᑦ ᐋᕿᒃᓯᒪᔭᑦ, ᐅᓯᔪᑦ ᐃᒃᑕᕆᑦᑐᓂᒃ ᐊᖁᑎᖕᒐᑦ ᐊᒻᒪᓗ ᐊᓯᖏᑦ ᐋᕿᒃᓯᒪᔭᑦ ᓴᓇᔭᐅᓯᒪᔪᑦ ᐃᓂᖕᒐ ᐱᓕᕆᕝᒃ, ᐋᕿᓲᖅᓯᒪᔭᐅᑦᓯᐊᕐᑐᑦ ᐊᒃᑐᖅᑕᐅᕙᒃᑐᑦ ᐱᓕᕆᕝᖑᒧᑦ ᐊᕙᑖᓃᑦᑐᑦ ᓄᓇᒥ ᐊᒻᒪᓗ ᐱᓕᕆᕝᖕᒥ ᐸᓚᖁᓪᓗᒋᑦ.
- ᖃᑦᔫᓇᐃᑦ ᖃᐅᔨᓴᖅᑕᐅᓯᒪᔪᑦ ᐊᐅᓚᑕᐅᓪᓗᑎᒃ ᐅᕙᓂ ᕿᓚᓗᑲᐅᑉ ᓴᐱᐊᖑᐊᖕᒐᓂ ᐃᑎᖅᓴᓕᐊᖑᓯᒪᔪᒥ ᐱᓕᕆᕝᖕᒥ ᐊᒻᒪᓗ ᓄᓇᒥᐅᑕᓕᕆᔨᒃᑯᑦ ᑲᓇᑕᒥ ᐅᖃᑦᑐᑦ ᓇᖕᒥᓂᓖᑦ ᐅᔾᔨᖅᑑᑎᖃᖃᑦᑕᕐᒪᑕ ᑭᓯᐊᓂ ᒪᓕᒃᓱᑎᒃ ᖃᐅᔨᓴᖅᑕᐅᓯᒪᔪᓂᒃ ᐃᑲᔪᖅᑐᕈᑎᑦ ᐊᐳᖅᑎᓈᖅᑐᒥᒃ ᒎᓗᓂᒃ ᐅᔭᕋᓐᓂᐊᖅᕝᖕᒥ ᐱᓕᕆᕝᖕᒥ ᐊᒻᒪᓗ ᐊᑑᑕᐅᖃᑦᑕᖅᓯᒪᔪᑦ ᐱᕚᓪᓕᕈᑕᐅᕙᒻᒪᑕ ᐱᔪᑦ ᓴᓇᔨᓂᒃ ᐊᒻᒪᓗ ᐊᐅᓚᑕᓂᒃ ᓄᓇᖕᓂ ᐅᔭᕋᓐᓂᐊᖅᕝᐅᑉ; ᑕᒪᒃᑯᐊ ᐅᖃᐅᓯᐅᔪᑦ ᑕᐃᒪᓐᓇ ᑲᒪᒋᔭᐅᑦᓯᐊᕆᐊᖏᓐᓂᒃ ᒫᓐᓇ ᑲᒪᒋᔭᐅᔪᑦ ᐱᓕᕆᕝᖕᒥ ᓴᓇᔭᐅᓯᒪᓂᖕᒐᓅᖕᓴᔪᑦ.
- ᓄᓇᒥᐅᑕᓕᕆᔨᒃᑯᑦ ᑲᓇᑕᒥ ᐅᖃᑦᑐᑦ ᖁᐊᖑᐃᓐᓇᖅᑐᖅ ᓴᕿᔮᖑᒻᒪᑦ ᐱᓕᕆᕝᐅᑉ ᓄᓇᖕᓂ ᐊᒻᒪᓗ ᓄᓇ ᖁᐊᖑᑎᓪᓗᒍ ᑐᙵᕝᑦᓯᐊᖑᔫᖑᒻᒪᑦ ᐱᓕᕆᕝᖕᒥ ᐊᑦᑕᑎᒋᔭᐅᓪᓗᓂ ᑐᙵᕝᐅᔫᖑᒻᒪᑦ. ᓱᓕᓗ, ᓄᓇᒥᐅᑕᓕᕆᔨᒃᑯᑦ ᐅᖃᔪᑦ ᐊᓯᕈᖅᑎᕆᓂᖅ ᓄᓇᒥᒃ ᓱᕐᕋᐃᔫᖑᒻᒪᑦ ᓄᓇᐅᑉ ᐃᓗᐊᒍᑦ ᒫᙳᔫᖑᒻᒪᑦ ᑭᖑᕐᖓᒍᑦ ᖁᐊᖑᐃᓐᓇᖅᑐᒨᖕᓚᐅᖅᑑᓚᐅᖅ ᐅᖁᓕᕈᓂ ᐊᒻᒪᓗ ᐊᐅᒃᑎᑦᓯᕙᓪᓕᐊᒍᓐᓇᖅᓱᓂ, ᑭᖑᕐᖓᒍᑦ ᓄᓇᒨᖕᓴᔪᖅ ᐊᑦᑕᓇᖅᓯᓲᖅ ᐊᑦᑕᑎᒋᔭᐅᓚᐅᖅᑑᓚᐅᖅ ᑐᙵᕝᐅᓪᓗᓂ.
- ᑎᑭᐅᑎᓯᒪᔪᑦ ᐅᔾᔨᖅᑑᑎᑦ ᓄᓇᖑᐊᑎᒍᑦ ᐊᐅᓚᑕᐅᔪᑦ ᓇᖕᒥᓂᖕᓄᑦ ᒥᑭᓗᐊᔪᖕᒪᑕ ᖃᐅᔨᓴᕈᑕᐅᓪᓗᑎᒃ ᖁᐊᖑᐃᓐᓇᖅᑐᒨᖕᓴᔪᒥᒃ ᐱᔾᔪᑎᓖᑦ ᐊᒻᒪᓗ ᓄᓇᒥᐅᑕᓕᕆᔨᒃᑯᑦ ᐊᑑᑕᐅᖁᔨᔪᑦ ᐱᖁᔨᕗᖕᒑᑎᒍᑦ ᓱᓕ ᑖᒃᑯᓂ ᓄᓇᒥ ᖃᐅᔨᓴᖅᑕᐅᑦᓯᐊᖁᔨᓪᓗᑎᒃ ᖃᓄᖅ ᐊᔾᔨᒌᖕᒋᑦᑐᑦ ᐃᖕᒥᒃᑰᓕᖅᑎᖃᑦᑕᕐᓗᒋᑦ ᐅᔾᔨᖅᑑᑎᑦ ᓄᓇᐅᑉ ᐃᓗᐊᒍᑦ ᖁᐊᖑᓲᖅ ᐃᑉᐱᓇᖅᑎᓪᓗᒍ.
- ᓄᓇᒥᐅᑕᓕᕆᔨᒃᑯᑦ ᑲᓇᑕᒥ ᐅᖃᔪᑦ ᓴᕿᑐᐃᓐᓇᕆᐊᓕᒃ ᐅᔭᖃᓂᒃ ᐊᒃᑕᑯᓂᒃ ᐱᔪᖅ ᐆᑎᕐᓇᖅᑐᖅᑕᓕᒃ ᐃᖕᒥᒃᑯᑦ ᐃᓂᖃᑦᑎᑕᐅᓗᑎᒃ ᐄᔭᖅᑕᐅᓂᑯᑦ ᓄᓇᒥᒃ ᐊᒃᑕᑯᑦ ᐅᔭᖃᑦ ᐃᓂᒥᓃᑦᑐᑦ ᐊᒻᒪᓗ ᑭᖑᕐᖓᒍᑦ ᓴᕿᑦᑐᑦ ᓇᖕᒥᓂᖕᓂᑦ ᖃᐅᔨᕐᓴᓗᑎᒃ ᐃᒃᐹᓇᕐᓂᖕᓴᓂ ᐊᒻᒪᓗ ᖁᐊᕋᐃᒻᒪᑦ ᓄᓇ ᖃᓄᑎᒋ ᓲᕐᕋᒪᖕᒑᖅ ᖃᐅᔨᓴᖃᑦᑕᕐᓗᑎᒃ ᓯᓚᒍᑦ ᓲᕐᕋᒃᑕᐅᕙᒃᑐᑦ ᓲᕙᕐᓇᐅᑎᓪᓗᒍ ᓲᕐᕋᑐᐃᓐᓇᕆᐊᓕᒃ ᐊᒻᒪᓗ ᐃᒥᖅ ᓄᓇᐅᑉ ᐃᓗᐊᒍᑦ ᐊᐅᓚᑎᑦᓯᓕᕋᐃᑉᐸᑦ ᖃᓕᓈᓐᓂᒃ ᐊᒻᒪᓗ ᓴᐅᔭᐅᓯᒪᔪᑦ ᖄᖕᓴᒍᑦ ᐱᑕᖃᓕᖕᒥᒃ ᐃᒻᒫᑎᑦ ᐃᔾᔪᑎᓂᓕᖕᒥᒃ ᒪᕐᕉᒃ (2) ᑎᑭᐅᑎᓯᒪᔪᒥᒃ ᓯᑕᒪᓄᑦ (4) ᒦᑕᓂᒃ. ᓄᓇᒥᐅᑕᓕᕆᔨᒃᑯᑦ ᑲᓇᑕᒥ ᑕᒪᑐᒥᖕᓴ ᐊᖏᖃᑎᖃᔪᑦ ᖃᓄᑎᒋ ᑎᑭᐅᑎᓯᒪᑎᓪᓗᒍ ᐊᒃᐸᓱᒃᑐᒧᑦ ᐃᒃᐹᓇᕐᓂᖕᓴ ᐊᑑᑎᓂᖃᕈᓐᓇᕐᒪᑦ ᓴᐅᓯᒍᑕᐅᓗᓂ ᐄᔭᖅᑕᐅᓂᑯᑦ ᓄᓇᒥᒃ ᐊᒃᑕᑯᑦ ᐅᔭᖃᑦ ᐃᓂᒥᓃᑦᑐᑦ ᐊᒻᒪᓗ ᐸᓚᖁᓪᓗᒍ ᐊᒃᑐᖅᑕᐅᓂᐅᓴᔪᖅ ᐃᒥᖅ ᓲᕐᕋᒃᑕᐅᖓᔭᖅᑐᖅ. ᐱᔾᔪᑎᓖᑦ ᐊᒥᒐᓐᓂᕋᖅᑕᓂᒃ ᑐᓴᒃᓴᓂᒃ ᐱᔾᔪᑎᓕᖕᓂᒃ ᓯᓚ ᐅᖁᓯᕙᓪᓕᐊᖕᒪᑦ ᓄᓇᒥ, ᓄᓇᒥᐅᑕᓕᕆᔨᒃᑯᑦ ᐊᑑᑕᐅᖁᔨᔪᑦ ᐱᖁᔨᕗᖕᒑᑎᒍᑦ ᓄᓇ ᐅᖁᓯᕙᓪᓕᐊᓂᖕᒐᓂᒃ ᖃᐅᔨᓴᕈᑎᒃᓴᒥᒃ ᐃᓚᒋᓕᐅᔅᔭᐅᓗᓂ ᓯᓚᐅᑉ ᐊᓯᔾᔨᑉᐸᓪᓕᐊᓂᖕᒐᓂᒃ ᐃᑲᔪᕐᓂᖃᓐᓂᐊᕐᒪᑦ ᑭᖑᓪᓕᖅᐹᓄᑦ ᐋᕿᒃᓯᐃᔪᑎᒃᓴᒥᒃ ᒪᑯᓄᖕᓴᖕᓴᔪᒥᒃ ᐄᔭᖅᑕᐅᓂᑯᑦ ᓄᓇᒥᒃ ᐊᒃᑕᑯᑦ ᐅᔭᖃᑦ ᐃᓂᒥᓃᑦᑐᑦ ᐊᒻᒪᓗ ᓴᐅᓯᒍᑎᒃᓴᒥᒃ ᖄᖕᓴᒍᑦ ᖃᓄᑎᒋ ᐃᔾᔪᓂᖃᕈᕐᑐᒥᒃ ᒪᑐᔭᐅᓕᖅᐸᑦ.
- ᐃᓚᒋᓕᐅᑦᑐᑦ ᑐᓴᒃᓴᓄᑦ ᐊᑑᑕᐅᓚᔭᖅᑐᖅ ᑐᑭᓯᑦᓯᐊᕈᑎᒃᓴᑦ ᐱᔾᔪᑎᓕᖕᓂᒃ ᓇᒧᖕᒑᕙᒃᑐᓂᒃ ᐊᒻᒪᓗ ᖃᓄᑎᒋ ᐃᑎᓂᓕᖕᒥᒃ ᓯᓚᒻᒧᑦ ᐊᖕᒪᔪᒥ ᐆᓇᐃᓐᓇᖅᑐᖅᑕᓕᖕᒨᖕᓴᔪᖅ ᐊᑖᓂ ᕿᓚᓗᑲᐅᑉ ᓴᐱᐊᖑᐊᖕᒐᓂ ᐃᑎᖅᓴᒥ ᐊᒻᒪᓗ ᓄᓇᒥᐅᑕᓕᕆᔨᒃᑯᑦ ᑲᓇᑕᒥ ᐊᑑᑕᐅᖁᔨᔪᑦ ᐱᖁᔨᕗᖕᒑᑎᒍᑦ ᓇᖕᒥᓂᖕᓂᑦ ᖃᓄᖅᑑᖁᔪᓪᓗᒋᑦ ᓄᓇᐅᑉ ᐃᓗᐊᓂ ᐆᓇᖅᑐᖅᑕᓕᖕᒨᖕᓴᔪᒥᒃ ᐋᕿᒃᓯᒪᓗᑎᒃ ᖃᐅᔨᓴᕈᑎᒃᓴᒥᒃ ᐃᓗᒻᒧᑦ ᐃᑎᓂᕈᔫᖕᓴᔪᒥᒃ ᐅᕙᓂ ᕿᓚᓗᑲᐅᑉ ᓴᐱᐊᖑᐊᖕᒐᓂ ᑕᓯᕐᒥ ᐅᔾᔨᖅᑑᑕᐅᓗᓂ ᐊᑐᕐᓗᑎᒃ ᓇᓗᓇᐃᔭᐃᒍᑎᓂᒃ ᓄᓇᐅᑉ ᐃᓗᐊᓃᑦᑐᒧᑦ ᑎᑭᐅᑎᓯᒪᔪᒥᒃ ᐆᓇᐃᓐᓇᖅᑐᖅᑕᓕᖕᒨᖕᓴᔪᒧᑦ.

ᐊᑑᑕᐅᖁᔭᑦ ᐱᖁᔨᕗᖕᒑᑎᒍᑦ ᒪᑯᓄᖕᓴᖕᓴᔪᑦ ᓄᓇᐅᑉ ᐃᓗᐊᒍᑦ ᐃᒥᖅᑕᓖᑦ ᐊᖁᑎᖏᑦ ᓇᐅᒃᑰᖕᓴᔪᑦ ᐊᑐᐃᓐᓇᐅᑎᑕᐅᔪᔪᑦ ᒪᑯᓇᓂ:

- ᐊᑐᐃᓐᓇᐃᑦ ᑐᓴᒃᓴᑦ ᓄᐊᑕᐅᓯᒪᔪᑦ ᐱᔾᔪᑎᖏᑦ ᓄᓇᐅᑉ ᐃᓗᐊᓂ ᐃᒥᖅ ᓇᐅᒃᑰᖓᔪᖅ ᐱᑕᖃᓗᐊᖕᒋᑦᑐᖅ ᕿᓚᓗᒐᐅᑉ ᓴᕐᐱᐊᖑᐊᖓᓂ ᐃᑎᖅᓴᒥ ᐱᓕᕆᕝᖕᒥ ᓇᖕᒥᓂᖏᑦ ᐊᐅᓚᑦᓯᕝᕆᓗᒍ ᖃᐅᔨᓴᕈᒪᓪᓚᕆᓚᐅᕐᑕᖕᓂ ᑖᕝᕙᖓᖓᔪᖅ ᐃᑲᔪᕐᓂᖃᓐᓂᐊᕐᒪᑕ ᐊᐳᖅᑎᓈᖅᑐᒥ ᒨᓗᓂᒃ ᐅᔭᕋᓐᓂᐊᖅᕖᖕᒥ ᐱᓕᕆᕝᖕᒥ ᓄᓇᐅᑉ ᐃᓗᐊᓂ ᐋᑑᑕᐅᓛᖅᑐᓂᒃ ᖃᐅᔨᓴᕈᑕᐅᓗᑎᒃ ᐋᕿᒃᓯᒪᔪᓂᒃ ᐊᒻᒪᓗ ᐃᒥᓕᕆᔾᔪᑕᐅᓗᑎᒃ.
- ᓄᓇᒥᐅᑕᓕᕆᔨᒃᑯᑦ ᑲᓇᑕᒥ ᐋᑑᑕᐅᕐᑯᔨᔪᑦ ᐱᕐᑯᔨᕗᖓᕐᒍᑎᒍᑦ ᑲᔪᓯᓗᑎᒃ ᖃᐅᔨᓴᕈᑕᐅᕚᒃᑐᑦ ᐅᔭᕋᓐᓂᐊᖅᕗᐅᑉ ᓄᓇᖕᒐᓂ ᐃᒥᓕᕆᔪᑦ ᖃᓄᑎᒋ ᑰᒃᑐᒥᒃ ᐊᒻᒪᓗ ᐃᒥᑦᓯᐊᕙᐅᓂᖕᒐᓂᒃ ᑭᖑᕐᖓᒍᑦ ᒪᑐᓯᒪᓕᖅᐸᑦ ᐋᔾᔮᖅᑐᖅᑕᐅᑦᓯᐊᕐᓗᑎᒃ ᓱᕗᕐᖓᒍᑦ ᖃᐅᔨᒪᔾᔪᑕᐅᓃᑦ ᐃᒥᖅ ᕿᓚᓗᒐᐅᑉ ᓴᕐᐱᐊᖑᐊᖓᓂ ᐃᑎᖅᓴᖅ ᐱᕙᓪᓕᐊᔭᐅᓛᕐᒪᑦ ᐃᒪᐅᑉ ᐃᑭᐊᖓᓃᑦᑐᑦ, ᐃᖑᓪᓚᐅᑎᓛᖕᒋᒪᑕ.
- ᑐᓴᒃᓴᑦ ᑭᖑᕐᓃᑦ ᐃᒥᖅᑕᓕᒃ ᓄᓇᐅᑉ ᐃᓗᐊᒍᑦ ᖃᓄᐃᑦᑐᓂᒃ ᐊᒻᒪᓗ ᐋᑑᑕᐅᕐᑯᔭᑦ ᐱᕐᑯᔨᕗᖓᕐᒍᑎᒍᑦ ᖃᐅᔨᓴᖅᑕᑦ ᐊᒻᒪᓗ ᐋᑑᑕᐅᕐᑯᔭᑦ ᐱᕐᑯᔨᕗᖓᕐᒍᑎᒍᑦ ᖃᐅᔨᓴᖅᑕᐅᓗᓂ ᐃᒥᖅ ᓇᒧᖕᓂᓪᓚᖕᓃᖅ ᐱᐅᓯᖅᓱᖅᑐᖅ ᐊᒻᒪᓗ ᐱᕐᑯᔨᕗᖓᕐᒍᑎᒍᑦ ᐋᑑᑕᐅᕐᑯᔭᑦ ᕿᒥᕐᕈᔭᐅᓗᑎᒃ ᐃᒥᖅᑕᓖᑦ ᖃᓄᐃᓕᖓᓂᖕᒋᓐᓂᒃ ᐱᐅᓯᖅᓱᖅᑐᑦ ᑕᐃᑲᓂ ᓄᓇᒥ ᐆᒃᑐᕋᑦᑕᐅᕙᒃᑐᑦ.
- ᓄᓇᐅᑉ ᐃᓗᐊᓃᑦᑐᖅ ᐃᒥᖅ ᐆᒃᑑᑦ ᖃᐅᔨᓴᕆᑦ ᐊᑑᑎᓕᖅᑎᑕᐅᒋᐊᓕᒃ ᐊᒻᒪᓗ ᐋᕿᒋᐊᕐᑕᐅᒃᑲᑦᑕᕐᓗᓂ ᖃᐅᔨᒪᔭᑎᒍᑦ ᐊᒻᒪᓗ ᐃᓚᒋᐊᕐᑕᐅᓗᑎᒃ ᖃᐅᔨᒪᔾᔪᑎᒃᓴᑦ ᓄᐊᑕᐅᕚᒃᑐᑦ ᐋᑑᑕᐅᓃᑦ ᐅᔭᕋᓐᓂᐊᖅᕖᒥ ᐊᐅᓚᑦᓯᑎᓪᓗᒋᑦ.

ᐱᕐᑯᔨᕗᖓᕐᒍᑎᒍᑦ ᐋᑑᑕᐅᕐᑯᔭᑦ ᒪᑯᓄᖓᖓᔪᑦ ᖃᖅᑎᑕᒐᕐᓂᒃ ᐊᑐᐃᓐᓇᐅᑎᑕᓂᒃ ᐅᑯᓇᓂ:

- ᓄᓇᒥᐅᑕᓕᕆᔨᒃᑯᑦ ᑲᓇᑕᒥ ᐅᖃᑦᑐᑦ ᓈᒻᒪᖕᓂᕋᐃᓪᓗᑎᒃ ᑐᓴᒃᓴᓂᒃ ᐊᑐᐃᓐᓇᐅᑎᑕᐅᔪᑦ ᐊᕙᑎᓕᕆᔨᑎᓂᒃ ᕿᒥᕐᕈᒍᑎᓂᒃ ᐱᔾᔪᑎᓖᑦ ᓯᕐᓗᐊᕐᒦᑦᑐᑦ ᖃᖅᑎᑕᒐᕐᓂᒃ ᐅᑯᓇᓂ ᐊᕙᑖᓂᑦᑐᑦ ᐊᒃᑐᖅᑕᐅᔪᑦ ᑐᑭᖕᒋᓐᓂᒃ.

Agnico Eagle-ᑯᑦ ᐋᕿᔪᔪᑦ ᐊᒥᓱᓂᒃ ᐋᑑᑕᐅᓛᕐᑐᓂᒃ ᓯᑕᒪᐅᔪᖅᑐᓂᒃ ᐱᓕᕆᐊᒃᓴᓕᕆᔾᔪᑎᓂᒃ ᐱᔾᔪᑎᓕᖕᓂᒃ ᑐᓂᔭᐅᔪᔪᓂᒃ ᓄᓇᕗᑦᒥ ᐊᕙᑎᓕᕆᔨᒃᑯᑦ ᑲᑎᒪᔨᖕᒋᓐᓄᑦ ᐅᑯᓇᖕᒐᑦ ᓄᓇᒥᐅᑕᓕᕆᔨᒃᑯᑦ ᑲᓇᑕᒥ ᓯᕗᕐᖓᒍᑦ ᐊᒻᒪᓗ ᐱᓕᕆᐊᒃᓴᓕᕆᔾᔪᑎᓂᒃ ᑲᑎᒪᔾᔪᑎᖃᑦᑎᓕᓗᒋᑦ (ᑕᑯᓗᒋᑦ ᐊᒻᒪᓗ [Appendix F](#)). ᐅᑯᑎᒎᓇ, ᓄᓇᒥᐅᑕᓕᕆᔨᒃᑯᑦ ᑲᓇᑕᒥ ᓇᓗᓇᐃᖅᓯᔪᔪᑦ ᓯᕗᓪᓕᖅᓯᐅᑎᓂ ᑐᓵᔪᖃᑦᑎᓕᓗᒋᑦ ᐃᓄᓕᒫᓂᒃ ᑲᑎᒪᑎᓕᓗᒋᑦ ᓈᓪᒪᒋᔭᐅᔪᔪᑦ ᑭᐅᔾᔪᑎᑦ ᐊᒻᒪᓗ ᐋᑑᑕᐅᒋᐊᕌᑦ ᐊᑐᐃᓐᓇᐅᑎᑕᕐᒋᑦ Agnico Eagle-ᑯᑦ ᐊᒻᒪᓗ ᑭᑭᑕᐅᔪᖅᑲᔪᕐᒋᑦᑐᖅ ᐱᓕᕆᐊᒃᓴᓕᕆᔾᔪᑎᓂᒃ ᐱᔾᔪᑎᓕᖕᓂᒃ ᓴᕿᑦᑐᖅᑲᔪᕐᒋᑦᑐᖅ ᐱᓕᕆᐊᒃᓴᓕᕆᔾᔪᑎᓅᖓᔪᓂᒃ ᕿᒥᕐᕈᑎᓕᓗᒋᑦ ᐅᖃᐅᓯᒃᓴᓂᒃ ᓱᓕ ᐅᔾᔨᖅᑑᑕᐅᒋᐊᕌᑦ.

4.8.2 ᐃᒥᓕᕆᔾᔪᑎᒃᓴᓂᒃ ᓚᐃᓴᓂᒃ ᑐᒃᓯᖅᑑᑎᑦ

ᐅᑯᐊ ᓄᓇᒥᐅᑕᓕᕆᔨᒃᑯᑦ ᑲᓇᑕᒥ ᐊᑐᐃᓐᓇᐅᑎᑦᓯᔪᖕᒋᒃᑲᓗᐊᕐᑎᓕᓗᒋᑦ ᖃᓄᑐᐃᑦᑐᑐᐃᓐᓇᕐᓂᒃ ᐱᓕᕆᐊᒃᓴᓕᕆᔾᔪᑎᓂᒃ ᕿᒥᕐᕈᑎᓕᓗᒋᑦ ᐅᖃᐅᓯᒃᓴᓂᒃ ᓄᓇᕗᑦᒥ ᐃᒥᓕᕆᔨᒃᑯᑦ ᑲᑎᒪᔨᖕᒋᓐᓄᑦ ᒪᑯᓄᖓᖓᔪᓂᒃ ᐃᒥᓕᕆᔾᔪᑎᓂᒃ ᓚᐃᓴᓂᒃ ᑐᒃᓯᖅᑑᑎᑎᓂᒃ, ᑕᐃᒪᐃᓪᒪᑕ, ᐋᑑᑕᐅᑎᓕᓗᒋᑦ ᐱᓕᕆᐊᒃᓴᓕᕆᔾᔪᑎᑦ ᑲᑎᒪᔾᔪᑎᖃᑦᑎᓕᓗᒋᑦ, ᓄᓇᒥᐅᑕᓕᕆᔨᒃᑯᑦ ᑲᓇᑕᒥ ᐋᕿᒃᓯᐃᔪᑦ ᐱᕐᑯᔨᕗᖓᕐᒍᑎᒍᑦ ᐋᑑᑕᐅᕐᑯᔭᒥᓐᓂᒃ ᑐᒃᓯᖅᑑᑎᓅᖓᔪᓂᒃ ᐃᓚᒋᔭᐅᑎᓕᓗᒋᑦ ᐊᕙᑖᓂᑦᑐᑦ ᐊᒃᑐᖅᑕᐅᔪᑦ ᑐᑭᖕᒋᑦ ᒪᑯᐊ:

- ᐃᓚᒋᓕᐅᑎᓗᒋᑦ ᓯᓚᐅᑉ ᐊᓯᔾᔨᐸᓪᓕᐊᓂᖓᓂᒃ ᐱᔾᔪᑎᓖᑦ ᐅᑯᓇᓂ ᓄᓇᒦᑦᑐᑦ ᖃᐅᔨᓴᕈᑎᑦ ᐋᕿᒃᓯᒪᔭᐅᓗᑎᒃ ᐃᑲᔪᕐᓂᖃᕐᓂᐊᕐᒪᑕ ᑭᖑᓪᓕᖅᐸᖕᓯᐅᑎᓂ ᐋᕿᒃᓯᒪᔭᐅᓗᑎᒃ ᐂᔭᖅᑕᐅᓂᑯᑦ ᓄᓇᒥᒃ ᐊᒃᑕᑯᑦ ᐅᔭᖃᑦ ᐃᓂᒥᓃᑦᑐᑦ ᐊᒻᒪᓗ ᖃᖓᓅᖅᑕᐅᓛᖅᑐᖅ ᐃᔾᔪᑎᖃᓪᓗᓂ ᖃᓄᐃᑦ ᒪᑐᔭᐅᓕᖅᐸᑦ.
- ᖃᓄᖅᑑᕈᑕᐅᔪᑦ ᓄᓇᒥ ᑲᐸᐅᑎᓯᒪᔪᑦ ᖃᐅᔨᓴᕈᑎᑦ ᐋᕿᒃᓯᒪᔭᑦ ᖃᓄᖅ ᓱᕋᔪᖃᓪᓚᖕᓂᖅ ᐃᓗᓪᓗᐊᖕᒐᔪᑦ ᐃᓚᖕᒋᑦ ᐃᓗᓪᓗᐊᖕᒐᔪᑦ ᐃᑲᓂ ᕿᓚᓗᒐᐅᑉ ᓴᕐᐱᐊᖑᐊᖓᓂ ᑕᓯᕐᒥ ᓈᓪᒪᓂᖅᓴᐅᓪᒪᑦ ᓱᖁᐃᔭᐃᕝᕆᒐᓯᐊᕐᓗᒍ ᐊᐅᒪᐃᓐᓇᖅᑐᖅᑕᓕᒃ ᐆᓇᖅᑐᒥᒃ ᓄᓇᐅᑉ ᐃᓗᐊᓂ ᓇᓗᓇᐃᔭᖅᓯᒪᔭᖅ (ᓇᒧᖕᓂᖓ ᐊᒻᒪᓗ ᖃᓄᑎᒋ ᐃᑎᓂᖓ) ᐊᑖᓂ ᕿᓚᓗᒐᐅᑉ ᓴᕐᐱᐊᖑᐊᖓᓂ ᑕᓯᕐᒥ.
- ᓇᓗᓇᐃᔭᖅᑕᐅᕙᒃᑐᖅ ᐃᑎᖅᓴᖅ ᖃᓄᖅ ᓱᕋᓪᓚᖕᓂᖅ ᐱᑕᓕᒃ ᓄᓇᒥ, ᐊᑐᖅᓯᑎᒃ ᖃᐅᓴᖅᑕᐅᖕᒋᓐᓇᖅᑕᖅᑐᖅ ᑖᕝᕙᓂᓕᒫᖓᓂ ᐅᔭᕋᓐᓂᐊᖅᕖᒃ.
- ᒫᓐᓇᒧᓄᑦ ᐊᑐᖅᑕᐅᕚᒃᑐᑦ ᐊᒻᒪᓗ ᐋᕿᒋᐊᕐᑕᐅᒃᑲᑦᑕᖅᓯᑎᒃ ᓄᓇᐅᑉ ᐃᓗᐊᓂ ᐃᒥᖅᑕᓕᒃ ᐆᒃᑐᕋᐅᑕᐅᓗᓂ ᒪᓕᒃᓯᑎᒃ ᖃᐅᔨᒪᔭᒥᓐᓂᒃ ᐊᒻᒪᓗ ᐃᓚᒃᑲᖅᓯᑎᒃ ᖃᐅᔨᒪᔾᔪᑎᓂᒃ ᓄᐊᑕᐅᓯᒪᔪᓂᒃ ᐋᑑᑕᐅᓃᓂᒃ ᐅᔭᕋᓐᓂᐊᖅᕖᖕᓂ ᐊᐅᓚᑦᓯᔪᒃᑲᑦᑎᓗᒍ.

4.9 ᐃᖕᒋᕐᑫᔪᓕᕆᔨᒃᑯᑦ ᑲᓇᑕᒥ

ᐃᖏᕐᕋᐃᓕᕆᔨᒃᑯᑦ ᑲᓇᑕᒥ ᐱᓕᕆᐊᖃᕐᒪᑕ ᐱᕚᓪᓕᐊᑎᑦᓯᒍᑎᓂᒃ ᐊᒻᒪᓗ ᐊᐅᓚᑦᓯᒍᑎᓂᒃ ᑲᓇᑕᐅᑉ ᐃᖏᕐᕋᐃᓕᕆᓂᖅᐃᑎᖏᓐᓂᒃ ᐊᑐᐊᓚᕐᓂᒃ ᐊᒻᒪᓗ ᐱᓕᕆᐊᒃᓴᓂᒃ ᑲᓇᑕᒥ. ᐱᕚᓪᓕᑎᑦᓯᖃᑦᑕᕐᒥᐃᑦ ᐊᑑᑕᐅᑦᓯᐊᕆᐊᓕᖕᓂᒃ ᐃᖏᕐᕋᐃᓕᕆᓂᖅᐃᑎᑦ ᐋᕿᒃᓯᒪᔪᑎᖏᓐᓂᒃ ᐊᑦᑕᓇᑦᑕᐃᓕᑎᑦᓯᓪᓗᑎᒃ, ᐋᕿᓯᐊᕐᓯᒪᔾᐃᑎᓂᒃ ᐃᓱᒫᓗᖕᓇᕐᑯᓇᒋᑦ, ᓈᒻᒪᒃᑐᓂᒃ ᐊᒻᒪᓗ ᐊᕙᑖᓂᑦᑐᓂᒃ ᐅᔾᔨᑐᑦᓯᐊᖃᑦᑕᖅᓯᑎᒃ ᐱᓕᕆᐊᒥᒍᑦ. ᐃᖏᕐᕋᐃᓕᕆᔨᒃᑯᑦ ᑲᓇᑕᒥ ᐱᓕᕆᐊᖅᖃᑦᑕᕐᒥᐃᑦ ᐱᕐᑯᔭᓕᕆᔾᐃᑎᓂᒃ ᐊᒃᑐᐊᐃᓂᒃ ᐃᖏᕐᕋᐃᓕᕆᔾᐃᑎᓄᑦ ᐋᕿᒃᓯᒪᔪᑎᓂᒃ, ᓴᓇᕿᑎᓂᒃ, ᐊᒻᒪᓗ ᐃᖃᓇᐃᔭᖅᑏᑦ ᒪᓕᒋᐊᓕᖕᒥᓂᒃ ᒪᓕᑦᓯᐊᖃᑦᑕᕐᑯᓪᓗᒋᑦ ᐃᓘᓐᓇᖏᓐᓂᒃ ᐱᕐᑯᔭᖅᑎᒍᑦ, ᐃᓚᒋᔭᐅᓪᓗᑎᒃ ᒪᑯᐊ *ᖃᖓᑕᓲᑦ ᐱᖁᔭᑦ, ᑲᓇᑕᒥ ᐅᓯᔾᔨᑎᒃ ᐱᖁᔭᑦ, 2001, ᐅᑭᐅᖅᑕᖅᑐᒥ ᐃᒥᖅᑕᕋᓛᑦ ᓯᑭᖅᑎᕐᓇᖅᑐᖃᑦᑕᐃᓕᓗᑎᒃ ᐱᖁᔭᑦ, ᐃᒪᕕᒃᑯᑦ ᓇᓪᓕᐅᒃᑯᒫᑦ ᐱᖁᔭᑦ, ᐃᒪᕕᒃᑯᑦ ᐃᖏᕐᕋᕚᒃᑐᑦ ᐱᕈᓗᐊᕿᑦᑕᐃᓕᔾᔨᑎᖏᑦ ᐱᖁᔭᑦ, ᐊᒻᒪᓗ ᐃᖏᕐᕋᔾᔪᒃᑯᑦ ᐅᓯᒍᑏᑦ ᐊᑦᑕᓇᖅᑐᖅᑕᓕᖕᓂᒃ ᐱᖁᔭᑦ.*

ᐃᖏᕐᕋᐃᓕᕆᔨᒃᑯᑦ ᑲᓇᑕᒥ ᐃᓚᐅᖃᑦᑕᖅᓯᒪᔪᑦ ᐅᑯᐊ ᓄᓇᕗᑦᒥ ᐊᕙᑎᓕᕆᔨᒃᑯᑦ ᑲᑎᒪᔨᖏᑦ ᕿᒥᕐᕈᑎᓪᓗᒋᑦ ᑐᒃᓯᕌᓂᒃ ᐱᓕᕆᕝᕕᒃᓴᓂᒃ ᑕᐃᒪᖓᓂᑦ ᐱᒋᐊᓚᐅᕐᓯᒪᓚᑕ ᕿᒥᕐᕈᒍᑕᐅᕙᒃᑐᑦ ᑐᒃᓯᕌᓂᒃ, ᐊᑐᐃᓐᓇᐅᑎᑦᓯᖃᑦᑕᕐᒥᐃᑦ ᐅᖃᐅᓯᒃᓴᖅᕕᖕᒥᓂᒃ, ᐃᓱᒫᓗᑦᓯᔭᖅᕕᖕᒥᓂᒃ ᐊᒻᒪᓗ ᐅᖃᐅᔾᔨᕆᐊᕐᔾᔪᓪᓗᑎᒃ ᓄᓇᕗᑦᒥ ᐊᕙᑎᓕᕆᔨᒃᑯᑦ ᑲᑎᒪᔨᖏᓐᓂᒃ ᖃᐅᔨᒋᐅᕐᕈᑎᒃᓴᓂᒃ ᐱᔾᔪᑎᓕᖕᓂᒃ ᐊᑑᑕᐅᒍᒪᓯᒪᔪᓂᒃ ᐱᓕᕆᐊᒃᓴᒨᖓᔪᓂᒃ ᐊᒻᒪᓗ ᕿᒥᕐᕈᑎᓪᓗᒋᑦ, ᐊᒻᒪᓗ ᑎᑭᐅᑎᓯᒪᔪᓂᒃ ᑐᓴᒃᓴᑦ ᑐᒃᓯᕋᑦᑕᐅᕙᒃᑐᑦ ᐊᒻᒪᓗ ᐱᓕᕆᐊᒃᓴᓕᕆᓂᖅᐃᑏᓐᖓᔪᓂᒃ ᕿᒥᕐᕈᓇᖃᑦᑎᓪᓗᒋᑦ. ᐃᖏᕐᕋᐃᓕᕆᔨᒃᑯᑦ ᑲᓇᑕᒥ ᐃᓚᐅᔪᖕᒥᐃᑦ ᑲᑐᔾᔨᓪᓗᑎᒃ ᓄᓇᕗᑦᒥ ᐊᕙᑎᓕᕆᔨᒃᑯᑦ ᑲᑎᒪᔨᖏᑦ ᐊᒻᒪᓗ ᓄᓇᕗᑦᒥ ᐃᒥᓕᕆᔨᒃᑯᑦ ᑲᑎᒪᔨᖏᑦ ᐱᓕᕆᐊᒃᓴᓕᕆᓂᖅᐃᑎᓂᒃ ᑲᑎᒪᒍᑎᖃᑦᑎᓪᓗᒋᑦ, ᓄᓇᓕᖕᓂᓪᓗ ᑮᓪᓚᖅᑐᖅᑐᑦ ᐃᓚᐅᑎᓪᓗᒋᑦ ᐊᒻᒪᓗ ᑭᒃᑯᑐᐃᓐᓇᐃᑦ ᐃᓄᐃᑦ ᑲᑎᒪᖃᑕᐅᑎᓪᓗᒋᑦ.

4.9.1 ᐱᓕᕆᐊᒃᓴᖅ ᑐᒃᓯᕌᖅ

ᐃᖏᕐᕋᐃᓕᕆᔨᒃᑯᑦ ᑲᓇᑕᒥ ᐅᖃᖅᑐᑦ ᐅᑯᓇᓂ ᐱᓕᕆᐊᒃᓴᓕᕆᓂᖅᐃᑎᓂᒃ ᕿᒥᕐᕈᑎᓪᓗᒋᑦ ᐅᖃᐅᓯᒃᓴᑦ ᐱᔾᔪᑎᓖᑦ ᑐᒃᓯᕌᒥᒃ ᖁᓪᓗᓯᐅᑉ ᓴᕐᐱᐊᖑᐊᖓᓂ ᐃᑎᖅᓴᓕᐊᖑᔫᖅᑐᖅ ᐱᓕᕆᐊᖑᓗᓂ ᐱᑕᖃᖏᑦᑐᖅ ᐱᔭᕆᐊᑐᐃᓂᒃ ᑐᓴᒃᓴᓂᒃ ᑭᖑᓂᕐᓂᒃ ᐅᑯᓄᖓᖓᐃᓂᒃ ᐃᖏᕐᕋᐃᓕᕆᔨᒃᑯᑦ ᑲᓇᑕᒥ ᐱᕐᑯᔭᓕᕆᔾᐃᑎᑦ, ᐊᑐᐊᒐᑦ ᐊᒻᒪᓗ ᐊᖏᕈᑎᑦ. ᑎᓕᓗ, ᐃᖏᕐᕋᐃᓕᕆᔨᒃᑯᑦ ᑲᓇᑕᒥ ᐅᖃᐃᑦ ᐊᐅᓚᑕᐅᒐᔭᖅᑐᑦ ᐊᕐᑯᑎᒋᔭᐅᔪᓇᖅᑐᖅ ᖃᐅᔨᓴᖅᑕᐅᓗᓂ ᐃᑲᓂ Mammoth ᑕᓯᖓᓂ ᐊᒻᒪᓗ ᖁᓪᓗᓯᐅᑉ ᓴᕐᐱᐊᖑᐊᖓᓂ ᑕᓯᖅ, ᐅᔾᔨᑐᕐᓗᒋᑦ ᐊᑑᑕᐅᔪᓐᓇᖅᑐᑦ ᐅᑯᑎᒎᓇ ᐃᓗᐊᒍᑦ ᐃᓚᖓᑕ ss. 21 ᑎᑭᓪᓗᒍ 23-ᒧᑦ ᐃᖏᕐᕋᐃᑦ ᐊᕐᑯᑎᖏᓐᓂᒃ ᓴᐳᔾᔨᒍᑏᑦ ᐱᕐᑯᔭᑦ ᐊᒻᒪᓗ ᐊᑑᑕᐅᒍᓐᓇᕋᔭᕐᒪᖔᑕ ᐋᔭᐃᒍᑎᒃᑯᑦ ᑯᐃᓐ ᑐᖓᓕᐊᒍᑦ ᑲᑎᒪᔨᖅᐃᐊᕐᑎᒍᑦ ᒪᓕᒃᑐᓂᒃ ᐃᓚᖓ s. 24 ᐃᖏᕐᕋᐃᑦ ᐊᕐᑯᑎᖏᓐᓂᒃ ᓴᐳᔾᔨᒍᑏᑦ ᐱᕐᑯᔭᖅᑎᒍᑦ ᐊᑑᑕᐅᓗᑎᒃ. ᐃᖏᕐᕋᐃᓕᕆᔨᒃᑯᑦ ᑲᓇᑕᒥ ᐅᖃᐃᑦ ᐃᓚᐅᕆᐊᖃᕋᔭᖅᑐᑦ ᓄᓇᓕᖕᓂᒃ ᑮᓪᓗᑐᖅᑐᑦ ᑲᑎᒪᖃᑕᐅᓗᑎᒃ ᐊᒻᒪᓗ ᓯᕗᓪᓕᖅᐹᒥᒃ ᑲᑎᒪᓇᖃᑦᑎᓪᓗᒋᑦ ᐃᓄᓕᒫᑦ ᐃᓚᐅᑎᓪᓗᒋᑦ ᑎᓕᓗ ᐅᖃᖃᑕᐅᓚᔭᕐᒪᑕ ᐃᓚᐅᑎᓪᓗᒋᑦ ᓄᓇᓕᖕᓂᒃ ᐱᐃᑦ ᐊᒻᒪᓗ ᐃᑲᔪᕐᓗᑎᒃ ᐅᔾᔨᕐᑑᑕᐅᑎᓪᓗᒋᑦ ᐊᕐᑯᑎᒃᓴᖅ ᐃᑯᖓᖓᔪᖅ Mammoth-ᒧᑦ ᐊᒻᒪᓗ ᖁᓪᓗᓯᐅᑉ ᓴᕐᐱᐊᖑᐊᖓᓂ ᑕᓯᖅ. ᐃᓚᒋᔭᐅᒪᑦ ᐱᓕᕆᐊᒃᓴᓕᕆᓂᖅᐃᑎᓄᑦ ᕿᒥᕐᕈᔭᓄᑦ ᐅᖃᐅᓯᒃᓴᖅᕕᖕᓂᒃ, ᐃᖏᕐᕋᐃᓕᕆᔨᒃᑯᑦ ᑲᓇᑕᒥ ᐊᑑᑕᐅᖁᔨᔪᑦ ᐱᖁᔨᕗᖕᖓᑎᒍᑦ ᐅᑯᐊ Agnico Eagle-ᑯᑦ ᐊᑑᑎᖁᓪᓗᒋᑦ ᐊᑕᖏᖅᑐᓂᒃ ᕿᒥᕐᕈᓗᑎᒃ ᐊᒃᑐᖅᑕᐅᓂᐅᓴᐃᓂᒃ ᐊᖁᑕᐅᔪᓇᖅᑐᑦ ᐃᖏᕐᕋᐃᓂᒃ ᐃᒫᒧᑦ ᖃᖓᑐᐃᓇᖅ ᐱᕕᒃᓴᖃᖏᒃᑲᓗᐊᕐᓗᑎᒃ ᐃᒫᒧᑦ. ᐃᖏᕐᕋᐃᓕᕆᔨᒃᑯᑦ ᑲᓇᑕᒥ ᐅᖃᖅᑐᑦ ᐱᓕᕆᐊᑦ ᕿᒥᕐᕈᔭᐅᓗᑎᒃ ᐊᒻᒪᓗ ᐅᔾᔨᕐᑑᑕᐅᓗᑎᒃ ᐊᒃᑐᖅᑕᐅᑐᐃᓐᓇᕆᐊᓖᑦ ᐊᖁᑕᐅᔪᓇᖅᑐᑦ ᐊᒻᒪᓗ ᐊᑦᑕᓇᑦᑕᐃᓕᓗᑎᒃ ᑭᖑᕐᖓᒍᑦ ᑕᒪᐅᓈᓚᐅᕐᓗᑎᒃ ᐱᓕᕕᖏᑦᑎᒍᑦ Agnico Eagle-ᑯᑦ.

ᐃᖏᕐᕋᐃᓕᕆᔨᒃᑯᑦ ᑲᓇᑕᒥ ᓇᓗᓇᐃᖅᓯᔪᑦ ᐅᑯᐊ ᓯᕗᓪᓕᖅᐹᖅ ᓈᓚᒋᐊᕐᓯᒪᔪᖃᑦᑎᓪᓗᒍ ᑲᑎᒪᔪᖃᑦᑎᓪᓗᒍ ᓈᒪᓈᔪᔪᑦ ᖃᓄᖅ ᑭᐅᔭᐅᔾᔪᑎᒋᔭᖏᑦ ᐊᑐᐃᓐᓇᐅᑎᔭᖏᑦ ᐅᑯᐊ Agnico Eagle-ᑯᑦ ᐊᒻᒪᓗ ᐱᑕᖃᔪᕐᓂᑦᑐᖅ ᑭᑭᑕᓂᒃ ᐱᓕᕆᐊᒃᓴᓕᕆᓂᖅᐃᑎᓂᒃ ᐱᔾᔪᑎᓕᖕᓂᒃ ᓴᕿᖅᑐᖃᔪᖕᒋᑦᑐᖅ ᐱᔪᓂᒃ ᐱᓕᕆᐊᒃᓴᓕᕆᓂᖅᐃᑎᓂᒃ ᕿᒥᕐᕈᑎᓪᓗᒋᑦ ᐅᖃᐅᓯᒃᓴᓂᒃ.

4.9.2 ᐃᒥᓕᕆᔾᔪᑎᒃᓴᓂᒃ ᓚᐃᓴᓂᒃ ᑐᒃᓯᖅᑑᑎᑦ

ᐃᖏᕐᕋᐃᓕᕆᔨᒃᑯᑦ ᑲᓇᑕᒥ ᐊᑐᐃᓐᓇᐅᑎᑦᓯᓚᐅᖅᓯᑦᑐᑦ ᖃᓄᐃᑦᑐᑐᐃᓐᓇᕐᓂᒃ ᐱᓕᕆᐊᒃᓴᓕᕆᓂᖅᐃᑎᓂᒃ ᕿᒥᕐᕈᒍᑎᓂᒃ ᐅᖃᐅᓯᒃᓴᓂᒃ ᑐᕌᑦᑐᓂᒃ ᓄᓇᕗᑦᒥ ᐃᒥᓕᕆᔨᒃᑯᑦ ᑲᑎᒪᔨᖏᓐᓄᑦ, ᐊᒻᒪᓗ ᖃᓄᖅᑑᕈᑕᐅᔪᑦ ᐱᓕᕆᐊᒃᓴᓕᕆᓂᖅᐃᑎᓂᒃ ᑲᑎᒪᔾᔪᑎᖃᑦᑎᓪᓗᒋᑦ ᓴᕿᖅᑐᖃᔪᖕᒋᑦᑐᖅ ᑐᕌᓚᓕᑦᑐᓂᒃ ᐃᒥᓕᕆᔾᔪᑎᒃᓴᓄᑦ ᓚᐃᓴᒃᓴᓄᑦ ᑐᒃᓯᖅᑑᑎᓂᒃ.

4.10 **Agnico Eagle-ᑯᑦ ᐅᔭᕋᒃᑕᕆᐊᑦ** (Agnico Eagle-ᑯᑦ ᐅᖅᑲᐅᕆᐊᖅ ᓇᒥᓂᖓᑦ ᐅᖅᑲᐅᕆᐊᖅ ᑐᒃᓯᕋᑦᑐᑦ)

ᐅᕙᓂ ᒫᑦᓯ 7, 2017-ᒥ ᑐᓂᔭᐅᔪᑦ ᑎᑎᖅᑲᑦ ᐅᑯᓄᖓᑦᑐᑦ ᓄᓇᕗᑦᒥ ᐊᕙᑎᓕᕆᔨᒃᑯᑦ ᑲᑎᒪᔨᖏᓐᓄᑦ ᐊᒻᒪᓗ ᓄᓇᕗᑦᒥ ᐃᒥᓕᕆᔨᒃᑯᑦ ᑲᑎᒪᔨᖏᓐᓄᑦ, Agnico Eagle-ᑯᑦ ᐊᑐᐃᓐᓇᐅᑎᑦᓯᔪᑦ ᑐᑭᓯᑦᓯᐊᕈᑎᓂᒃ ᐊᒻᒪᓗ ᐊᒥᓱᓂᒃ ᐊᑑᑕᐅᒋᐊᓕᖕᓂᒃ

ᐅᔾᔨᖅᑑᑕᐅᓂᐊᕐᒪᑕ ᐃᓱᓕᒧᕆᔭᖅᖃᕖᑦ ᐅᕝᕙᓗᑭᐊᖅ ᐱᔾᔪᑎᒋᔭᐅᓗᑎᒃ ᓴᕿᖅᑕᐅᖃᑦᑕᔪᑦ ᐃᓚᐅᔪᓄᑦ ᑲᑎᒪᑎᓪᓗᒋᑦ ᐱᔾᔪᑎᓕᖕᓂᒃ ᐱᓕᕆᐊᒃᓴᓕᕆᔾᔪᑎᓂᒃ ᐅᖃᐅᓯᒃᓴᖅᖃᕖᑦ ᐱᔪᑦ ᑕᒪᒃᑮᓐᓂᒃ ᑲᑎᒪᔨᓂᒃ. ᑮᐅᔾᔪᑕᐅᔪᑦ ᐱᓕᕆᐊᒃᓴᓕᕆᔾᔪᑎᓂᒃ ᕿᒥᕐᕈᑎᓪᓗᒋᑦ ᐅᖃᐅᓯᒃᓴᑦ, Agnico Eagle-ᑯᑦ 109 ᐊᑏᑎᒋᐊᓕᖕᒋᑦ ᐱᔾᔪᑎᓖᑦ ᓄᓇᕗᑦᒥ ᐊᕙᑎᓕᕆᔨᒃᑯᑦ ᑲᑎᒪᔨᖕᒋᑦᑕ ᕿᒥᕐᕈᔭᖕᒋᓐᓂ ᐊᒻᒪᓗ ᓄᓇᕗᑦᒥ ᐃᒥᓕᕆᔨᒃᑯᑦ ᑲᑎᒪᔨᖕᒋᑦᑕ ᐃᓱᒪᒃᓴᖅᓯᐅᕈᑎᒋᔭᖕᒋᑦ ᐅᑯᐊ Agnico Eagle-ᑯᑦ ᕿᓚᓗᒐᐅᑉ ᓴᕐᐱᐊᖑᐊᖕᒐᓂ ᐃᑎᖅᓵᓕᐊᖑᔪᒪᔪᒥ ᑐᒃᓯᕋᒥᒃ ᐊᒻᒪᓗ ᐃᒥᓕᕆᔾᔪᑎᒃᓴᓅᖕᒐᔪᑦ ᓚᐃᓴᑖᕈᑎᒃᓴᑦ ᑐᒃᓯᖅᑑᑎᒃᑯᑦ, ᐅᑯᓇᓃᑦᑐᑦ (ᑕᑯᓗᒋᑦ Appendix E). Agnico Eagle-ᑯᑦ ᓱᓕ ᐅᖃᑦᑐᑦ ᐊᑏᑎᖃᑦᑕᕐᒪᑕ "...*ᐱᓕᕆᖃᑕᐅᕙᒃᓯᑎᒃ ᑭᒃᑯᑐᐃᓐᓇᕐᓂᒃ ᑭᓪᒐᑐᖅᑐᓂᒃ ᐅᔾᔨᖅᑑᑕᐅᑎᓪᓗᒋᑦ ᐱᓕᕆᐊᒃᓴᓕᕆᔾᔪᑎᓅᖕᒐᔪᑦ ᐅᖃᐅᓯᒃᓴᑦ ᐊᒻᒪᓗ ᐊᑏᑕᐅᕐᑯᔭᑦ ᐱᕐᑯᔨᕗᖕᓕᑎᒍᑦ ᓯᕗᕐᖕᒐᒍᑦ ᐊᑏᑕᐅᓚᐅᕐᑎᓐᓇᒋᑦ ᐱᓕᕆᐊᒃᓴᓕᕆᔾᔪᑎᓂᒃ ᑲᑎᒪᒍᑎᒃᓴᑦ, ᐊᒻᒪᓗ ᐊᑏᑕᐅᔪᒪᕋᓱᐊᕐᓯᑎᓪᓗ ᑲᑐᔾᔨᓗᑎᒃ ᐱᓕᕆᖃᑎᒌᕋᓱᐊᕈᒪᓂᖅ ᓴᕿᐅᒪᓂᖃᖃᕐᑎᑕᐅᖃᑦᑕᓚᐅᕐᒪᑦ ᑲᑎᒪᖃᑕᐅᔪᓄᑦ ᑭᒡᒐᖅᑐᖅᑐᓄᑦ. ᐱᓗᐊᕐᑐᒥᒃ, ᒫᓐᓇᐅᔪᔪᖅ ᑲᑎᒪᖃᑎᖃᕐᑎᓪᓗᒋᑦ ᐊᓯᔾᔨᐸᓪᓕᐊᓂᖕᒐᓂᒃ ᑲᓇᑕᒥ] (ᒫᐲ 1-3, 2017 ᐅᕙᓂ ᐊᐳᕐᑎᓈᖅᑐᒥ), [ᐃᒪᕐᒥᐅᑕᓕᕆᔨᒃᑯᑦ] ᐊᒻᒪᓗ ᑭᕙᓪᓕᖅ ᐃᓄᐃᑦ ᑲᑐᔾᔨᖃᑎᒌᑦ (ᒫᐲ 23, 2017 ᐅᐊᓇᐸᐃᕐᒥ) ᐊᒻᒪᓗ ᓄᓇᕗᒻᒥ ᓄᓇᑐᐃᓐᓇᕐᒦᑦᑐᓂᒃ ᖃᐅᔨᓴᕈᑎᓂᒃ ᕿᒥᕐᕈᓂᖅ ᐊᒻᒪᓗ ᑐᒃᑐᓂᒃ ᖃᐅᔨᓴᕐᓂᕐᒥᒃ ᐃᓕᓐᓂᐊᓯᓐᓇᔪᑦ ᐃᓚᐅᑎᓪᓗᒋᑦ ᑲᑐᔾᔨᖃᑎᒌᑦ, ᑭᕙᓪᓕᖅ ᐃᓄᐃᑦ ᑲᑐᔾᔨᖃᑎᒌᑦ ᐊᒻᒪᓗ ᓄᓇᕗᑦ ᒐᕙᒪᒃᑯᖕᒋᑦ, ᐅᕙᓂ ᓅᕙᐃᕙ 18, 2016 ᐊᒻᒪᓗ ᐱᐅᕈᐊᕆ 22-23, 2017) ᑖᒃᑯᐊ ᐊᑏᑎᕚᐊᓚᐅᕐᑐᑦ ᓴᕿᐊᑎᕆᕚᐊᕐᓯᑎᒃ ᐊᒻᒪᓗ ᐱᓕᕆᖃᑎᒌᕚᐊᕐᓯᑎᒃ.*"

ᐱᓕᕆᐊᒃᓴᓕᕆᔾᔪᑎᓂᒃ ᑲᑎᒪᔾᔪᑎᖃᑦᑎᓪᓗᒋᑦ, Agnico Eagle-ᑯᑦ ᐃᓚᒋᓕᐅᔾᔨᓚᐅᕐᒥᔪᑦ 44-ᓂᒃ ᐊᑏᑕᐅᒋᐊᓕᖕᓂᒃ (ᑕᑯᓗᒍ Appendix F) ᑐᓵᖃᐅᒪᑕ ᑲᑎᒪᔩᑦ ᑲᑎᒪᑎᑦᓯᑎᓪᓗᒋᑦ ᓯᕗᓪᓕᖅᓯᐅᑎᓂᒃ ᑭᒃᑯᑐᐃᓐᓇᐃᑦ ᐃᓄᐃᑦ ᑐᓵᑎᓪᓗᒋᑦ ᑲᑎᒪᔪᓂᒃ, ᐋᕿᓚᐅᕐᑐᑦ ᐊᒥᓱᓂᒃ ᐱᔾᔪᑕᐅᔪᓂᒃ ᐃᓚᐅᔪᓄᑦ ᐱᓕᕆᐊᒃᓴᓕᕆᔾᔪᑎᓂᒃ ᕿᒥᕐᕈᑎᓪᓗᒋᑦ ᐊᕙᑖᓐᓂᑦᑐᑦ ᐊᒃᑐᖅᑕᐅᔪᑦ ᑐᑭᖕᒋᓐᓂᒃ ᐊᒻᒪᓗ ᑐᒃᓯᖅᑑᑎᓂᒃ. ᐊᑏᑕᐅᔨᖅᑐᑦ ᑎᑎᕋᖅᓯᒪᔭᑦ ᕿᒥᕐᕈᔭᐅᓚᐅᕐᒪᑕ ᐊᒻᒪᓗ ᐊᖕᒋᖃᑎᖃᖅᓯᑎᒃ Agnico Eagle-ᑯᓐᓂᒃ ᐊᒻᒪᓗ ᐃᓚᐅᔪᓂᒃ ᑲᑎᒪᔪᖃᑦᑎᓪᓗᒍ ᐱᓕᕆᐊᒃᓴᓕᕆᔾᔪᑎᓂᒃ ᑲᑎᒪᔾᔪᑎᖃᑦᑎᓪᓗᒋᑦ. ᓄᓇᕗᑦᒥ ᐊᕙᑎᓕᕆᔩᑦ ᑲᑎᒪᔨᖕᒋᑦ ᐊᒻᒪᓗ ᓄᓇᕗᑦᒥ ᐃᒥᓕᕆᔨᒃᑯᑦ ᑲᑎᒪᔨᖕᒋᑦ ᓂᕆᐅᒃᑐᑦ ᓇᖕᒥᓂᓖᑦ ᐅᕝᕙᓗᑭᐊᖅ ᐃᓚᐅᔪᑦ, ᐊᑏᑕᐅᔪᓐᓇᕐᑐᓂᒃ, ᐊᑏᑎᒋᐊᖃᕋᔭᕐᑐᑦ ᐊᑏᑎᒋᐊᓕᖕᒥᓐᓂᒃ ᐊᑐᐃᓐᓇᐅᑎᑦᑕᑦ ᐱᓯᒪᔭᖕᒋᑦ. ᓯᕗᓪᓕᖅᓯᐅᑎᑦ ᐃᓚᐅᑎᓪᓗᒋᑦ ᑭᒃᑯᑐᐃᓐᓇᐃᑦ ᐃᓄᐃᑦ, Agnico Eagle-ᑯᓪᓗ ᑮᐅᔪᖕᒥᔪᑦ ᐊᒻᒪᓗ ᑕᐅᕙᓴᐃᓐᓇᖅ ᑖᒃᑯᖕᒋᓐᓂ ᐅᔾᔨᖅᑑᑕᐅᔪᑦ ᐊᒥᓱᑦ ᐊᐱᕐᑯᑎᒃᓴᑦ ᐱᔪᑦ ᓄᓇᓕᖕᓂᒃ ᑭᓪᒐᖅᑐᖅᑐᓂᒃ ᐊᒻᒪᓗ ᑲᑎᒪᖃᑕᐅᔪᓂᒃ ᓄᓇᖕᒐᓐᓂ ᐃᓄᐃᑦ ᑲᑎᒪᔪᖃᑦᑎᓪᓗᒍ.

ᐅᑯᐊ ᑭᖑᕐᖕᒐᒍᑦ ᐃᓚᖕᒐᓃᑦᑐᑦ ᐊᑐᐃᓐᓇᐅᑎᑕᐅᔪᑦ ᑐᓴᒃᓴᑦ ᓇᐃᓈᖅᓯᒪᔪᑦ ᐱᔾᔪᑎᓖᑦ ᖃᓄᑐᐃᓐᓇᖅ ᓇᓗᓇᐃᔭᖅᑕᐅᑦᓯᐊᔪᑦ ᖃᓄᖅ ᐱᔾᔪᑎᖕᒋᑦ ᐊᑐᐃᓐᓇᐅᑎᑕᖕᒋᑦ Agnico Eagle-ᑯᑦ ᑮᐅᔾᔪᑎᖕᒋᓐᓂᑦᑐᑦ ᑐᕌᑦᑐᑦ ᐃᓚᐅᔪᓄᑦ ᐱᓕᕆᐊᒃᓴᓕᕆᔾᔪᑎᓂᒃ ᕿᒥᕐᕈᑎᓪᓗᒋᑦ ᐅᖃᐅᓯᒃᓴᖅᖃᕖᖕᓂᒃ.

4.10.1 ᐱᓕᕆᐊᒃᓴᖅ ᑐᒃᓯᕋᖅ

Agnico Eagle-ᑯᑦ ᐊᑐᐃᓐᓇᐅᑎᕐᓯᔪᑦ ᖃᓄᑐᐃᓐᓇᖅ ᐅᖃᐅᓯᒃᓴᖅᖃᕖᖕᓂᒃ ᐅᑯᓄᖕᒐᖕᒐᔪᓂᒃ ᐊᕙᑖᓐᓂᑦᑐᑦ ᐊᒃᑐᖅᑕᐅᔪᑦ ᑐᑭᖕᒋᑦ:

- ᐳᔪᕐᓗᐃᑦ ᓯᓚᑐᐃᓐᓇᕐᔫᕋᐃᒻᒪᑕ ᐱᒥᑎᓇᓲᑦ ᖃᖕᒐᑦᑕᕋᐃᒻᒪᑕ ᒪᐅᖕᒐᑐᐃᓐᓇᖅ ᓯᓚᒨᑦ ᐱᔪᑦ ᐊᕐᑯᑎᒃᑰᖃᑦᑕᖅᑐᓂᒃ ᓄᓇᓯᐅᑎᑦ ᐊᐅᓚᑕᐅᑎᓪᓗᒋᑦ ᐃᑲᓂ ᕿᓚᓗᒐᐅᑉ ᓴᕐᐱᐊᖑᐊᖕᒐᓂ ᐃᑎᖅᓴᖅᑕᓕᖕᒥ ᐊᒻᒪᓗ ᒫᓐᓇᕐᓂᑕᓂᒃ ᐱᔾᔪᑎᓖᑦ ᐳᔪᕐᓗᐃᑦ ᓯᓚᑐᐃᓐᓇᕐᔫᖃᑦᑕᖅᑐᓂᒃ ᐱᔾᔪᑎᓖᑦ ᑎᑎᖃᑦ ᐊᑐᐃᓐᓇᐅᑎᑕᐅᔪᖕᒥᔪᑦ.
- ᐳᔪᕐᓗᒃ ᑐᓚᐃᒻᒪᑦ ᖃᐅᔨᓴᕈᑎᒃᓴᑦ ᑐᒃᓯᕋᖑᓯᒪᔪᑦ ᓄᓇᒥ ᐱᖕᒐᓱᑦ ᐋᕿᒃᓯᒪᔭᐅᖪᖅᑐᑦ ᓴᓂᐊᓂ ᕿᓚᓗᒐᐅᑉ ᓴᕐᐱᐊᖑᐊᖕᒐᓂ ᐅᓯᔾᔩᑦ ᐊᕐᑯᑎᕆᕙᒃᑕᖕᒐᓐᓂ (18, 36, 54-ᒥᓗ ᑭᖨᒥᑕᓂᒃ ᓯᕕᑐᓂᖨᑦ) ᐃᖃᓇᐃᔭᖅᑐᑦ ᐊᔾᔨᖕᒋᓐᓂᒃ ᐊᑐᖃᑦᑕᖪᖅᑐᑦ ᐊᑐᖅᑕᐅᖃᑦᑕᔪᑦ ᖃᐅᔨᓴᕐᑕᐅᑎᓪᓗᒋᑦ ᐳᔪᕐᓗᐃᑦ ᑲᑕᒐᖃᑦᑕᖅᑐᓂᒃ ᑕᒦᓂ ᐊᕐᑯᑕᐅᕙᒃᑐᒥ ᖃᖕᒐᓕᒦᖅ ᐊᕐᑯᑕᐅᓲᒃᑯᑦ ᐊᑯᕐᖕᒐᓐᓂ ᐊᐳᖅᑎᓈᖅᑐᒥ ᒎᓗᓂᒃ ᐅᔭᖃᓐᓂᐊᖅᖠᐅᑉ ᐊᒻᒪᓗ ᖃᒪᓂᖅᑐᐊᑉ (18, 76, 78-ᓗ ᑲᖨᒥᑕᐃᑦ).
- ᖁᓕᓗ ᐊᑕᐅᓯᕐᓗ (11) ᕿᒥᐊᕐᔪᐃᑦ ᖃᐅᔨᓴᖅᑕᐅᔪᑦ ᐆᒃᑐᕋᖅᖠᐅᓪᓗᑎᒃ ᐊᑐᖅᑕᐅᔫᒃᓴᑦ ᐊᕐᑰᑦ ᖄᖕᒐᓅᖃᖅᑕᐅᓗᑎᒃ ᐊᒻᒪᓗ ᖃᓄᐃᓪᓗᐊᕐᑎᒋᔪᑦ ᐅᔭᖃᑦ ᖃᐅᔨᓴᖅᑕᐅᓪᓗᑎᒃ. ᖃᐅᔨᓴᖅᑕᐅᒻᒪᑕ ᐱᑕᖃᔪᑦ ᓴᕿᐅᒪᓂᖃᔪᑦ ᖁᑦᓯᖨᒥᒃ ᓯᐅᕋᐅᔭᐅᓪᓗᑎᒃ ᕿᒻᒪᑯᖠᓃᑦ ᓇᓗᓇᐃᔭᖅᑕᐅᒻᒪᑕ ᐃᒪᐃᑦᑑᓂᕋᑦᑕᑦ "ᐃᓕᕐᑯᓯᖅᓱᖅᑐᖅ ᓯᐅᕋᑐᐃᓐᓇᖅ", "ᐱᐅᓯᖅᓱᖅᑐᑦ ᑐᐊᐸᐅᖕᒋᑦᑐᑦ", ᐊᒻᒪᓗ ᐃᓱᒪᒋᔭᑦ ᓈᒻᒪᒐᔭᖕᒋᒋᐊᖕᒋᓐᓂᒃ ᐊᑐᕐᓗᒋᑦ ᐊᕐᑯᑎᐅᑉ ᖄᖕᒐᓄᑦ.
- Agnico Eagle-ᑯᑦ ᓴᓂᐊᓂᒐᓱᐊᖃᑦᑕᓚᖕᒐᖕᒋᑦᑐᑦ ᐸᒡᕕᓴᒍᒪᒐᑎᒃ ᑐᖨᓱᓂᒃ ᑎᖕᒥᐊᑦ ᐱᕿᐅᓕᖅᖃᖕᒋᖕᒋᓐᓂᒃ. ᓄᓇᒥ ᐱᕈᖅᑐᖅᑕᓕᖕᒥ ᑐᖨᑎᓪᓗᒋᑦ ᑎᖕᒥᐊᑦ ᐱᕿᐅᓕᖃᓕᖅᑎᓪᓗᒋᑦ (ᕿᑎᖕᒐᓂ ᒪᐃ ᑎᑭᓪᓗᒍ ᕿᑎᖕᒐᓄᑦ ᐊᐅᒡᒍᓯ) ᑖᒃᑯᓇᓂ

ᐊᑐᕋᓱᐊᖃᑦᑕᓂᐊᖏᑦᑐᑦ, ᑭᓱᐊᓂ ᐱᒋᐊᕋᔅᕐᑐᑦ ᑭᖑᕐᖓᒍᑦ ᐅᖃᖃᑎᖃᓚᐅᕐᓗᑎᒃ ᐊᕙᑎᓕᕆᔩᒃᑯᓐᓂᒃ ᐊᒻᒪᓗ ᓯᓚᐅᑉ ᐊᓯᔾᔨᑉᐸᓕᐊᓂᖓᓂᒃ ᐱᓕᕆᕝᕕᖓᒥᒃ.

- ᑮᓕᖓᓄᓄᑦ ᐃᒥᕐᒥᒃ ᖃᐅᔨᓴᖅᑐᑦ ᐃᒥᐅᑉ ᖃᓄᐃᑦᑑᓂᖓᓂᒃ ᓱᕋᒃᓯᒪᖏᑦᑐᑦ ᑕᓲᑦ ᐱᓕᕆᕝᕝᓴᐅᑉ ᓇᔪᖅᑕᖓᓂ ᓄᓇᒥ ᐊᔾᔨᐸᓗᒋᔪᔭᖏᑦ ᐃᒪᖓᑕ ᖃᐅᔨᒪᔾᔪᑎᑦ ᑕᓲᑦ ᐊᑐᕐᑕᑦ ᐃᑲᔪᖅᑐᖅᑕᐅᓗᓂ ᐊᐳᖅᑎᓈᖅᑐᒥ ᕿᑎᖓᓃᑦᑐᑦ ᐊᕙᑖᓃᑦᑐᓂᒃ ᖃᐅᔨᓴᕈᑎᑦ ᐊᒻᒪᓗ ᓯᕗᓂᒃᓴᒥ ᖃᓄᐃᑦᑑᓖᕐᓂᖓ ᕿᓚᓗᒐᐅᑉ ᓴᕐᐱᐊᖑᐊᖓᓂ ᕿᑎᖓᓃᑦᑐᑦ ᐊᕙᑖᓃᑦᑐᓂᒃ ᖃᐅᔨᓴᕈᑎᑦ. ᖃᓄᐃᓪᓗᐊᕐᒪᖔᑕ ᐆᑐᕋᑦᑕᐅᓗᑎᒃ ᐃᓚᒍᑕᖅᑕᓖᑦ ᐃᒥᐅᑉ ᐃᓱᕐᓂᖓ ᑰᖓᓂ ᐊᔾᔨᐊᓗᕖᖏᒻᒪᑕ ᒪᑯᓄᖓ ᑐᓴᖅᑕᐅᖃᑦᑕᖅᓯᒪᔪᑦ ᑕᓲᑦ. ᑕᒪᒃᑯᐊ ᖃᐅᔨᔭᐅᖃᑦᑕᖅᓯᒪᔪᑦ ᖃᐅᔨᒪᔾᔪᑕᐅᒻᒪᑕ ᖃᓄᐃᑦᑐᑐᐃᓐᓇᐃᑦ ᑕᓲᑦ ᑕᒫᓂ ᓄᓇᒥ ᐊᕕᒃᑐᖅᓯᒪᓂᐊᓃᑦᑐᑦ ᐋᐸᓯᖕᓂᖃᑐᐃᓐᓇᕆᐊᓖᑦ, ᐊᒻᒪᓗ ᖃᓄᐃᑦᑐᖅ ᐊᑕᐅᓯᖅ ᑕᓯᖅ ᐅᔾᔨᖅᑑᑕᐅᓗᓂ ᐊᕙᑖᓃᑦᑐᓄᑦ ᑕᓯᕐᓄᑦ. ᑕᒪᓐᓇ ᐋᐸᓯᖕᓂᕋᑦᑕᖅ ᖃᐅᔨᔭᐅᖃᑦᑕᖅᓯᒪᔪᓂ ᐊᔾᔩᖏᓐᓂᖏᑦ ᑕᑯᔭᐅᖃᑦᑕᖅᓯᒪᔪᑦ ᖃᐅᔨᒪᔾᔪᑎᑎᒍᑦ ᓄᐊᑕᐅᓯᒪᔪᑦ ᐊᓯᖏᓐᓂ ᑮᓕᖏᓐᓅᖓᔪᑦ ᖃᐅᔨᓴᕈᑎᑎᒍᑦ ᐆᒃᑐᕋᑦᑕᐅᓚᐅᕐᓗᑎᒃ ᐊᑐᕐᓯᑎᒃ ᐱᓕᕆᔾᔪᑎᓂᒃ ᓄᓇᕗᑦᒥ.
- ᓱᕋᓐᓂᖓᓂᒃ ᐱᔪᑦ ᓯᓚᐅᑉ ᐊᓯᔾᔨᕐᓂᖓᓄᑦ ᐱᓕᕆᕝᕕᖓᒥ ᓱᕋᐅᑕᐅᓪᓚᕆᓐᓂᐊᖅᑐᑦ ᖁᐊᖑᐃᓐᓇᕐᑐᒨᖓᔪᑦ. ᖃᐅᔨᓴᕈᑎᑦ ᓴᕿᐅᒪᓂᖃᒻᒪᑕ ᓱᒃᑲᐃᑦᑐᒥᒃ ᐱᕙᓪᓕᐊᓂᓛᑦ ᐊᐅᒃᐸᓪᓕᐊᔪᖅ ᓄᓇᐅᑉ ᐃᑭᐊᖓᒍᑦ ᓯᓚᐅᑉ ᐊᓯᔾᔨᑉᐸᓪᓕᐊᓂᖓᓄᑦ ᑕᐃᒪᐃᑎᑕᑦ ᐱᓕᕆᕝᕕᐅᑉ ᓇᔪᖅᑕᖓ ᑕᐃᒪᐃᓕᖓᑎᑕᐅᑐᐃᓐᓇᕋᔭᖅᑐᖅ ᑭᖑᕐᖓᒍᑦ ᐱᓕᕆᕝᒃ ᒪᑐᓯᒪᓕᕐᑎᓪᓗᒍ ᐊᒻᒪᓗ ᓄᖃᖓᓕᖅᑎᓪᓗᒋᑦ ᐱᓕᕆᔪᑦ (ᒪᑯᐊ, ᐊᒃᑕᑯᑦ ᐅᔭᖃᑦ ᖃᓕᕆᓕᖅᑎᖅᓯᒪᔭᑦ). ᑐᙵᕝᕕᖏᑦ ᐊᒃᑕᑯᑦ ᐅᔭᖃᑦ ᖃᓕᕇᑦ ᓂᕆᐅᒋᔭᑦ ᖁᐊᖑᐃᓐᓇᖐᕐᒪᑕ ᐊᑯᓂ ᑕᐃᒪᐃᓕᖓᖔᖅᑐᑦ ᐆᓇᓕᕋᓗᐊᕐᑎᓪᓗᒍ. ᑕᐃᒪᐃᒻᒪᑦ, ᐃᓗᒻᒧᑦ ᐃᑎᓂᖅᓴᐅᑐᐃᓐᓇᕆᐊᓕᒃ ᐊᐅᒪᔪᖅ ᓄᓇᐅᑉ ᐃᑭᐊᖓ ᑕᒪᒃᑯᐊ ᓴᓇᔭᐅᓯᒪᖔᖅᑐᑦ ᒪᓕᒃᓗᑎᒃ ᖃᓄᑎᒋ ᐃᓗᒻᒧᐊᖓᔪᓂᒃ ᐊᑦᑕᑎᖃᓪᓗᑎᒃ ᐊᒻᒪᓗ ᒪᑐᓯᒍᑎᒃᓴᑦ ᐸᕐᓇᑕᑦ ᐊᒃᑕᑯᑦ ᐅᔭᖃᑦ ᖃᓕᕇᑦ ᐊᒻᒪᓗ ᐊᓯᖏᑦ ᐅᔭᕋᓐᓂᐊᖅᕕᖕᒥ ᑐᙵᕝᕕᑦ ᓴᓇᔭᐅᓯᒪᔪᑦ.
- ᓈᒻᒪᓖᑦ ᐊᑑᑕᐅᓲᑦ ᐊᐳᖅᑎᓈᖅᑐᒥ ᒨᓗᓂᒃ ᐅᔭᕋᓐᓂᐊᕐᕕᖕᒥ ᑲᔪᓯᓂᖃᓂᐊᕐᑐᑦ ᐋᕿᒃᑕᐅᓯᒪᔪᑦ ᐋᕿᓯᒪᒋᐊᖃᖔᖅᑐᑦ ᐃᒥᕐᒥᒃ ᖃᓄᖅ ᐊᑐᕐᓂᖅ ᐳᔪᕐᓗᖕᓂᒃ ᓇᕿᑎᓇᒍᑦ ᑕᕿᑕᒫᑦ ᖃᐅᔨᓴᖅᑕᐅᖃᑦᑕᕐᓗᓂ ᖃᓄᖅ ᐊᑑᑎᓂᖓ ᖃᐅᔨᒪᒍᑕᐅᓂᐊᕐᒪᑕ ᑐᒃᓯᖅᑑᑎᓄᑦ ᐊᕐᑯᑎᓕᕆᔾᔪᑎᒃᓴᓂᒃ ᐸᓚᕐᑯᓪᓗᒋᑦ ᓱᕋᐅᑕᐅᔪᓐᓇᕐᑐᑦ ᓱᑭᖅᑎᕆᔪᓐᓇᖅᑐᖅᑕᓖᑦ ᐃᓚᒍᑕᖅᑕᓖᑦ ᐊᕙᑖᓅᖃᖅᑐᑦ.
- ᐃᖃᖓ ᕿᑎᖓᓂ ᐊᐳᖅᑎᓈᖅᑑᑉ ᕿᑎᖓᓃᑦᑐᑦ ᐊᕙᑖᓃᑦᑐᓂᒃ ᖃᐅᔨᓴᕈᑎᑦ ᐊᐅᓚᑦᓯᒍᑕᐅᔪᖓᑕ ᐱᖓᓱᑦ ᐊᕐᕌᒍᖅ ᐊᑑᑕᐅᖃᑦᑕᕐᒪᑕ, ᓇᓕᒧᒃᑎᑦᓯᒍᑕᐅᓗᓂ ᐊᕙᑖᓃᑦᑐᓂᒃ ᓱᕌᔪᖃᒪᖕᒫᖅ ᖃᐅᔨᓴᖅᑐᓄᑦ, ᐊᑐᖅᑕᐅᔪᑦ ᐅᕙᓂ 2017-ᒥ.
- ᐃᒥᐅᑉ ᖀᖓᓂ ᐱᓕᕆᔾᔪᑕᐅᓲᑦ ᒪᓕᒃᑕᐅᓗᑎᒃ ᐅᕗᖓᖓᔪᒧᑦ ᕿᓚᓗᒐᐅᑉ ᓴᕐᐱᐊᖑᐊᖓᑕ ᑕᓯᖓᓂ (ᐅᐊᖕᓇᖓᓂ ᑕᓯᕐᒨᖅᑐᖅ) ᐃᒪᐃᓕᖓᒪᑕ ᐅᑯᐊ 154.50 ᒦᑕᐃᑦ ᖁᓖᓂ ᐃᒪᕗᐅᑉ ᐃᒪᖓᓄᑦ ᓇᓕᒧᒃᑐᑦ (ᑮᓕᖕᓅᖓᔪᑦ ᓇᓗᓇᐃᔭᐃᒍᑎᑦ), ᐃᒥᐅᑉ ᖀᖓᒍᑦ ᖃᕝᕙᖅᓯᒪᔪᖅ ᕿᓚᓗᒐᐅᑉ ᓴᕐᐱᐊᖑᐊᖓᑕ ᑕᓯᖓᓂ (ᐅᐊᖕᓇᖓᓂ ᑕᓯᕐᒨᖅᑐᖅ) ᐃᒫᑎᒋ ᐊᖏᓂᖅᓴᒥᒃ ᐃᓚᔪᖅ 546,262 m^2 ᑮᓕᖓᓂᒃ ᐆᒃᑐᕋᑦᑕᑦ. ᐱᒋᐊᕐᓱᓂ ᐅᕙᖓᑦ 156.00 ᐃᒥᐅᑉ ᖀᖓ ᖁᕝᕙᖅᓯᒪᑎᓪᓗᒍ ᐃᑲᓂ ᕿᓚᓗᒐᐅᑉ ᓴᕐᐱᐊᖑᐊᖓᑕ ᑕᓯᖓᓂ (ᐅᐊᖕᓇᖓᓂ ᑕᓯᕐᒨᖅᑐᖅ) ᐃᓚᖀᖅᑐᖅ ᐃᒫᑎᒋ 3,008,450 m^2, ᑮᓕᖓᓂᒃ ᐆᒃᑐᕋᑦᑕᑦ.
- ᐃᒪᖓᑕ ᖃᓄᐃᑦᑑᓂᖓ ᑭᖑᕐᖓᒍᑦ ᒪᑐᔭᐅᓯᒪᓕᖅᑎᓪᓗᒍ, ᖁᖏᓂᒃ ᐱᒋᐊᕐᓗᓂ ᐃᑭᐊᖓᓂ ᐃᒻᒪᒃᑕᐅᒃᐸᑦ ᐃᑎᖅᓴᖅ ᓂᕈᐅᕆᔭᐅᒻᒪᑦ ᐃᒪᖓ ᖃᓄᐃᑦᑐᒥᒃ ᐱᑕᖃᕋᔅᕐᑐᖅ ᐊᔾᔨᐸᓗᑦᓴᐃᓐᓇᖓᓂᒃ ᐃᒃᑲᑦᑑᑎᓪᓗᒍ ᐃᒥᖅ ᓱᕋᒃᓯᒪᖏᑦᑐᒥ ᓄᓇᒥ ᕿᓚᓗᒐᐅᑉ ᓴᐸᐊᖑᐊᖓᓂ ᑕᓯᕐᒥ, ᐊᑐᐃᓐᓇᐅᑎᑕᑦ ᐃᓚᒋᓕᐅᑎᑎᓪᓗᒋᑦ ᖃᓄᑎᒋ ᐃᑎᓂᖓᓄᑦ ᐅᑭᐅᕈᔾᔭᐅᓗᑎᒃ ᐊᒻᒪᓗ ᐃᖃᓗᖃᕐᓱᖅ ᐃᓐᓇᕐᓂᒃ ᐃᖃᓗᖕᓂᒃ, ᐊᖏᔪᓂᒃ ᑎᒥᖕᓂᒃ ᐃᖃᓗᖃᕐᓱᖅ (ᐆᒃᑑᑎᒋᓗᒋᑦ, ᓵᒪᕋᖄᒃᓴᓂᒃ). ᑕᒪᒃᑯᐊ ᑕᐃᒪᐃᑦᑐᑦ ᖃᐅᔨᔭᐅᓲᑦ ᐊᓯᖏᓐᓂᒃ ᖃᐅᔨᓴᖅᑕᐅᓲᓂᒃ ᐆᒃᑐᕋᐅᑎᒋᓗᒋᑦ ᐃᖃᓗᖃᕐᓱᖅ ᑎᓇᕐᑯᖓᓂ ᐃᑎᖅᓴᒥ ᑕᓯᕐᓂ.
- ᐊᕐᕌᒍᑕᒫᑦ ᐅᓯᔭᐅᕙᒃᑐᑦ ᐅᒥᐊᕐᔪᐊᒃᑯᑦ ᑕᐃᒫᒃ ᐊᑑᑕᐅᕙᖓᑕ ᕿᓚᓗᒐᐅᑉ ᓴᕐᐱᐊᖑᐊᖓᓂ ᐃᑎᖅᓴᖅ ᐱᓕᕆᐊᒃᓴᒥ ᐱᖓᓲᔭᖅᑐᑦ ᐅᓯᔭᑦ ᑎᑭᓲᖑᒪᑕ ᐅᒥᐊᕐᔪᐊᒃᑯᑦ ᔪᓚᐃᒥ ᑎᑭᑦᓱᒍ ᐆᒃᑑᕙᒧᑦ ᐊᒻᒪᓗ ᐅᖅᓱᐊᓗᒃᑕᖅᑏᑦ ᖃᑦᓲᓐᓇᐃᑦ ᑎᑭᓲᑦ ᔪᓚᐃᒥ (13 ᑎᑭᓲᑦ) ᐊᒻᒪᓗ ᐆᒃᑑᕙᒥ (5 ᑎᑭᓲᑦ). ᑐᒃᓯᕌᑦ ᑐᙵᓕᕇᒥᒃ ᐅᓯᔭᑦ ᑕᑭᓪᓕᒋᐊᕐᑕᐅᓲᑦ ᐱᕕᒃᓴᖃᒃᑲᓂᕈᓕᖓᓗᑎᒃ ᐊᐳᖅᑎᓈᖅᑐᒥ ᒨᓗᓂᒃ ᐅᔭᕋᖅᓴᖅᓯᐅᖅᕕᒻᒧᑦ ᑎᑭᐅᑎᕋᑕᖅᓱᒍ ᐱᕙᓪᓕᐊᑎᑦᓯᑎᓪᓗᒋᑦ ᕿᓚᓗᒐᐅᑉ ᓴᕐᐱᐊᖑᐊᖓᓂ ᐃᑎᖅᓴᓕᐅᕐᑐᑦ ᑕᐃᒫᑦᓴᐃᓐᓇᖅ ᐊᔾᔨᑐᐃᓐᓇᖈᕐᒥᔭᖓᑦ ᐊᐳᖅᑎᓈᖅᑐᒨᖅᐸᖓᑕ (ᐃᓚᔭᐅᖏᓪᓗᑎᓪᓗᓐᓃᑦ ᐅᓯᔩᑦ ᐊᐅᓚᑦᓯᔪᑎᖏᑦ).

- ᒦᓐᓇᒧᓄᑦ ᑎᑭᐅᑎᓯᒪᔪᑦ ᑐᓴᒃᓴᑦ, ᐅᒥᐊᕐᔪᐊᒧᑦ ᐊᐳᖅᓯᔪᖃᓚᐅᕐᓯᒪᙱᑦᑐᖅ ᑕᕆᐅᕐᒥᐅᑕᓂᒃ ᐆᒪᔪᓂᒃ ᑎᑎᕋᖅᓯᒪᔪᖃᙱᒻᒪᑦ ᑕᐃᒪᙵᓂᑦ ᐱᒋᐊᔪᙶᑕ ᐊᐳᖅᑎᓈᖅᑐᒥ ᒨᓗᓂᒃ ᐅᔾᕋᓐᓂᐊᖅᕕᖕᒥ (ᖃᐅᔨᓴᖅᑕᐅᖃᑦᑕᕐᒪᑕ ᒦᓐᓇᒧᓄᑦ ᐃᒪᕐᒥᐅᑕᑦ ᐳᐃᔨᑦ ᐊᒻᒪᓗ ᐃᒪᕐᒥᐅᑕᑦ ᑎᖕᒥᐊᑦ ᑕᑯᓐᓈᖅᓱᓂ ᖃᐅᔨᓴᖅᑎᒧᑦ ᐱᓕᕆᐊᕆᔭᐅᓪᓗᓂ ᑕᐃᒪᙵᓂᑦ 2010-ᖑᔪᙳᑦ).
- ᕿᓚᓗᒐᐅᑉ ᓴᐸᐊᙶᐊᙵᓂ ᐃᑎᖅᓴᖅᑕᓕᖕᒥ ᐅᓯᔪᓄᑦ ᐊᕐᑯᑖ ᐊᕐᑯᑎᒋᔭᐅᖃᑦᑕᕆᖅᑐᖅ ᑖᓐᓇᓕ ᓲᕋᑕᐅᔾᔫᖕᒋᑦᑐᖅ ᐱᐅᓯᕆᐊᕐᑕᐅᓗᓂ ᐊᕐᑯᑦ ᓄᓇᒥ ᓲᖃᐃᒻᒪ ᒪᑐᒪᕆᖅᑐᖅ ᑮᑯᑐᐃᓐᓇᕐᓄᑦ ᐃᓄᙵᑦ ᐊᑐᖅᑕᐅᔪᓐᓇᖕᒋᓪᓗᓂ, ᐊᒻᒪᓗ ᐊᐅᓚᑕᐅᕆᕐᒥᔪᖅ ᐊᕐᑯᑕᐅᔪᓐᓇᕐᑐᖅ ᐅᔾᕋᓐᓂᐊᖅᕕᐅᑉ ᓄᓇᖓᓂᑦᑐᖅ ᐊᒻᒪᓗ ᐊᑐᖅᑕᐅᔪᓐᓈᕆᖅᑐᖅ ᑭᓯᐊᓂ Agnico Eagle-ᑯᑦ ᐱᓕᕆᔾᔪᑎᖓᓐᓄᑦ ᐊᒻᒪᓗ ᑳᑐᕋᒃᑎᓄᑦ. ᑭᖑᕐᖓᒍᑦ, ᕿᓚᓗᒐᐅᑉ ᓴᐸᐊᙶᐊᙵᓂ ᐃᑎᖅᓴᓕᐊᒥ ᐅᓯᔪᓄᑦ ᐊᕐᑯᑦ ᐊᒃᑐᐊᖕᒋᑦᑐᖅ ᓇᒧᑐᐃᓐᓇᖅ ᓄᓇᓕᖕᓄᑦ ᑭᕙᓪᓕᐅᑉ ᓄᓇᖕᓂ ᐅᕝᕙᓗᑭᐊᖅ ᐅᖓᑖᒍᑦ. ᐊᕐᑯᑕᐅᔪᓐᓇᕐᑐᖅ ᑕᒪᐅᓇ ᓄᓇᒃᑯᑦ ᐊᖑᓚᔅᑎᓄᑦ ᓄᓇ ᐊᑐᖅᑕᐅᖃᑦᑕᕐᑐᖅ ᒦᓐᓇ ᓄᓇᒃᑯᑦ ᐊᕐᑯᑕᐅᓰᖅ ᓴᕿᐅᒪᔪᖅ ᓄᓇᒃᑰᓰᓂᑦ ᐱᓯᑎᒃᑲᓪᓚᖕᓂᒃ ᐅᑐᖅᓯᑎᒃ ᐊᒃᓴᓗᐊᓕᖕᓂᒃ (ATV-ᓂᒃ) ᐊᐅᔮᒃᑯᑦ ᐊᒻᒪᓗ ᐅᑭᐅᒃᑯᑦ ᖃᒧᑕᐅᔮᒃᑰᓰᑦ, ᐃᓚᖕᒋᑦ ᑕᒪᐅᓈᓰᙶᒻᒪᑕ ᕿᓚᓗᒐᐅᑉ ᓴᑉᐸᐊᙶᐊᙵᓂ ᐃᑎᖅᓴᓕᐊᒥ ᐱᓕᕆᔩᑦ ᐊᕐᑯᑎᖓᒍᑦ.
- ᐱᓕᕆᕕᐅᑉ ᓄᓇᖓᒍᑦ ᖃᖕᒋᐊᓰᑦ ᑕᑯᒃᓴᒃᑯᑦ ᐊᕐᕌᒍᑕᒦᑦ ᑕᒪᐅᓈᓰᙶᒻᒪᑕ ᑐᒃᑐᐃᑦ ᑲᑎᙵᐅᕐᑐᑦ, ᐱᓕᕆᕕᐅᑉ ᓄᓇᖓᒎᖃᑦᑕᖕᒋᑦᑐᑦ ᖁᑦᓯᒃᑐᒃᑰᓰᑦ ᐃᓚᖕᒋᑦ ᑐᒃᑐᐃᑦ ᑲᑎᖓᐅᕐᑐᑦ ᐃᑳᓕᕋᐃᓚᒥᒃ ᓄᓇᒃᑯᑦ ᐱᓰᒃᓯᑎᒃ ᓈᒻᒪᒃᓯᓚᐃᒻᒪᑦ. Agnico Eagle-ᑯᑦ ᖃᐅᔨᖃᑦᑕᖅᑐᑦ ᒦᓐᓇᒧᓄᑦ ᐊᐳᖅᑎᓈᖅᑐᒥ ᒨᓗᓂ ᐅᔾᕋᓐᓂᐊᖅᕕᖕᒥᒃ, ᖃᐅᔨᒪᔪᑦ ᑕᒪᑐᒥᙵ ᖃᒪᓂᖅᑐᐊᕐᒥᐅᑦ ᐊᖑᓚᓯᒃᑏᑦ ᑲᑐᔾᔭᖃᑎᓲᖕᒋᑦ, ᐊᒻᒪᓗ ᑕᒪᐅᓈᓰᑦ ᖁᙱᓯᕈᖅᓯᒪᔭᑦ ᑐᒃᑐᐃᑦ ᓇᓗᓇᖃᑦᑕᖕᒋᑦᑐᑦ ᑕᒦᓃᓕᕋᐃᒻᒪᑕ ᖃᓂᒋᔭᖕᒐᓂ ᐱᓕᕆᕕᐅᑉ ᖃᐅᔨᒪᔭᐅᓰᑦ ᓯᕗᕐᖓᒍᑦ, ᐊᒻᒪᓗ ᑕᒪᐅᓈᓰᑦ ᐅᑭᐊᒃᑯᑦ ᐊᒻᒪᓗ ᐅᑭᐅᓪᓚᖓᒃᑯᑦ. ᐱᔾᔪᑎᓕᖕᓂᒃ ᑐᒃᑐᐃᑦ ᓇᐅᒃᑰᓰᖑᓂᖕᒋᓐᓂᒃ ᐱᔮᐅᖃᑦᑕᖅᑐᑦ ᓄᓇᕗᑦ ᒐᕙᒪᒃᑯᓐᓂᒃ ᖃᐅᔨᒪᔾᔪᑕᐅᕙᒃᑐᑦ ᐱᓕᕆᕖᒃ ᖃᓂᒃᓴᕐᒋᑦᑐᑦ ᓄᕋᐅᖅᕕᐅᓰᓂᒃ ᓄᓇᒥ, ᐊᒻᒪᓗ ᑕᑯᔮᐅᓰᑦ ᐅᖓᓯᒃᑑᑎᓪᓗᒋᑦ ᐃᖕᒥᒃᑯᓕᖓᓪᓗᑎᒃ ᐱᖓᓰᓕᖓᔪᑦ ᑐᒃᑐᐃᑦ ᑲᑎᖓᐅᕐᑐᑦ (ᐅᑯᐊ ᑐᒃᑐᖕᒋᑦ Lorillard ᑐᒃᑐᖕᒋᑦ, Wager Bay ᑐᒃᑐᖕᒋᑦ, ᐋHᐊᓪᓗ ᑐᒃᑐᖕᒋᑦ).
- ᒦᓐᓇᕐᓂᑕᐃᑦ ᖃᐅᔨᓴᕈᑕᐅᔪᔪᑦ ᑐᒃᑐᐃᑦ ᐱᐅᓯᖕᒋᓐᓂᒃ ᐃᑲᓂ ᐃᑳᑎᒥ ᓯᑎᕊᓂᒃ ᐅᔾᕋᓐᓂᐊᖅᕕᖕᒥ ᖃᐅᔮᔮᐅᓚᐅᕐᓯᒪᔪᑦ ᑐᒃᑐᐃᑦ ᑲᑎᙵᐅᕐᑐᑦ ᐱᐅᓯᖅᓱᖅᑐᑎᓪᓗᒋᑦ ᐃᒃᐱᒍᓱᖕᒋᑦᓯᐊᕐᑐᑦ ᐊᓯᒥᓐᓂᒃ ᐅᙱᓯᕆᔭᖕᒐᓃᑦᑐᑦ ᐅᔾᕋᓐᓂᐊᕐᕕᐅᑉ ᖃᐅᔨᒪᔭᐅᖃᑦᑕᔪᔪᑦ ᖃᖕᒐᐅᓕᕋᐃᒻᒪᑦ. ᓱᓕᓗ, ᑐᒃᑐᐃᑦ ᑲᑎᙵᐅᕐᑐᑦ ᐱᐅᓯᖃᖃᑦᑕᔪᔪᑦ ᐊᓯᒥᓐᓂᒃ ᐅᔾᔨᕈᓰᒃᑑᔾᔨᓚᑎᒃ ᖃᓄᐃᓪᓗᐊᕐᑎᒋᔪᓂᒃ ᐊᖕᒋᓂᖕᒋᑦ ᐊᒻᒪᓗ ᖃᐅᔨᓴᖅᑕᐅᖃᑦᑕᔪᔪᑦ ᑐᒃᑐᐃᑦ ᐊᕐᑯᑎᒃᑯᑦ ᐃᑳᓕᕋᐃᓚᒥᒃ ᐃᑳᑎᒥ ᓯᑎᕊᓂᒃ ᐅᔾᕋᓐᓂᐊᕐᕕᒃᑯᑦ ᐊᕐᑯᑎᒃᑰᓕᕋᐃᓚᒥᒃ ᐃᒫᒃ ᐊᑎᓕᖕᒥᒃ Misery Road-ᑯᑦ ᖃᓄᐃᒃᓴᖅᑑᔾᔨᓚᑎᒃ ᓇᓪᓕᐊᓐᓅᙱᓪᒪᙱᕐᒥᒃ ᖃᑦᓯᓄᑦ ᑐᒃᑐᓄᑦ ᐊᕐᑯᑎᒃᑯᑦ ᐃᑳᖅᑎᓪᓗᒋᑦ, ᐊᒻᒪᓗ ᐊᕐᑯᑏᑦ ᓴᖑᐊᒪᓂᖕᒋᓐᓂᒃ ᖃᐅᔨᓴᖅᑕᐅᔭᖃᔪᖅ (ᐃᓚᒋᔮᐅᓪᓗᑎᒃ ᒪᑯᐊ ᓯᑐᖃᐃᑦ, ᖁᑦᓯᒃᑐᑦ, ᐅᔾᕈᐅᓂᖕᒋᑦ ᐊᒻᒪᓗ ᐅᔾᖃᑦ ᒥᑭᔩᑎᑦ ᓯᐅᕆᖅᑎᑐᑦ).
- Agnico Eagle-ᑯᑦ ᑖᒃᑯᐊ ᑲᒪᒋᔮᐅᖕᒋᓐᓇᖃᑦᑕᓂᐊᕐᑐᑦ ᑲᔪᓯᓂᓕᖕᓂᒃ ᐃᓅᓯᕐᓅᙱᓚᔪᑦ ᑮᓇᐅᔾᔮᒃᓴᐅᑎᓄᓪᓗ ᖃᐅᔨᓴᖅᑕᐅᖃᑦᑕᕐᓗᑎᒃ ᐅᕝᕙᙱᙱᓚᔪᑦ ᐊᐳᖅᑎᓈᖅᑐᒥ ᒨᓗᓂᒃ ᐅᔾᕋᓐᓂᐊᖅᕕᖕᒥ ᐱᓕᕆᔪᖃᑦᑎᓪᓗᒍ ᓴᓇᔨᓂᒃ ᐊᒻᒪᓗ ᐊᐅᓚᑦᓯᑎᓪᓗᕆᑦ, ᐃᓚᒋᔮᐅᓗᑎᒃ ᖃᐅᔨᓴᕈᑎᑦ ᑐᒃᑐᐃᑦ ᐃᖕᒋᕋᓕᕋᐃᒻᒪᑕ ᑲᑎᙵᐅᕐᓯᑎᒃ, ᖃᑦᓯᐅᓪᓗᑎᒃ ᑲᑎᙵᐅᕐᑐᑦ, ᐃᓪᓗᖃᕈᑏᑦ ᐊᒻᒪᓗ ᖃᓄᐃᓐᓂᖕᒋᓐᓂᒃ, ᐊᒻᒪᓗ ᐊᑐᖅᑕᐅᕙᙱᖕᒋᑦ ᐃᓪᓗᖃᖅᕚᑦ ᐊᒻᒪᓗ ᐱᓱᑦᓯᕋᐅᑏᑦ. ᐊᓯᕈᑦᑐᖃᓂᖅᐸᑦ ᑕᒪᒃᑯᓄᙱᙱᓚᔪᑦ ᓇᒥᑐᐃᓐᓇᖅ ᓴᕿᑦᑐᖃᑉᐸᑦ, ᐅᑯᐊ Agnico Eagle-ᑯᑦ ᑲᔪᓯᖃᑦᑕᕐᓂᐊᕐᑐᑦ ᐱᓕᕆᖃᑕᐅᖃᑦᑕᕐᓗᑎᒃ ᓄᓇᕗᑦ ᒐᕙᒪᒃᑯᓐᓄᑦ ᐊᒻᒪᓗ ᓄᓇᓕᖕᓂ ᐱᕙᓪᓕᐊᑎᑦᓯᔪᑎᓂᒃ ᐱᔾᔪᑎᓕᖕᓂᒃ ᐸᓚᕈᑎᒃᓴᓅᙱᓚᔪᓂᒃ.
- Agnico Eagle-ᑯᑦ ᑲᑎᒪᖃᑎᖃᐃᓐᓇᕐᓂᐊᕐᑐᑦ ᐊᒻᒪᓗ ᐱᓕᕆᖃᑎᖃᑦᓯᐊᕐᓗᑎᒃ ᐊᖑᓚᓯᒃᑏᑦ ᑲᑐᔾᔭᖃᑎᒌᖕᒋᓐᓂᒃ ᐊᒻᒪᓗ ᑭᕙᓪᓕᕐᒥ ᐃᓄᐃᑦ ᑲᑐᔾᔭᖃᑎᒌᓂᒃ, ᓇᓗᓇᐃᔭᖅᑕᐅᓗᑎᓪᓗ ᓄᓇᑐᐃᓐᓇᒃᑯᑦ ᐊᕐᑯᑕᐅᓰᑐᖃᑦ ᐅᕝᕙᓗᑭᐊᖅ ᐊᑦᑕᓇᖕᒋᒃᑲᓗᐊᕐᒪᙱᑕ ᐃᑳᖅᕕᒋᓰᖅ ᓇᐅᒃᑯᑦ ᐊᒃᑐᐊᔪᖅ ᐅᓯᔩᑦ ᐊᕐᑯᑖᒍᑦ, ᐊᒻᒪᓗ ᐊᑦᑕᓇᖕᒋᒃᑲᓗᐊᕐᒪᙱᑕ ᐃᑳᖅᕕᐅᓰᑦ ᓴᓇᔮᐅᓯᒪᓂᖕᒋᑦ ᐊᒻᒪᓗ ᐋᕿᒃᓯᕕᐅᓯᒪᔪᑦ ᐊᐅᓚᑦᓯᕖᑦ ᐋᑐᑎᓂᖃᒪᑕ ᐋᑐᑕᐅᕙᒃᑐᖅ.
- ᒪᑯᓇᒥᒃ ᐱᑕᕇᑦ ᖃᐅᔨᓴᖅᑕᐅᕙᒃᑐᑦ ᐃᓚᔮᐅᕌᖅᑐᑦ ᐅᕝᕙᓪ ᕿᓚᓗᒐᐅᑉ ᓴᕐᐱᐊᙶᐊᙵᓂ ᐃᑎᖅᓴᒧᑦ - ᐃᖃᓗᓕᕆᔩᒃᑯᑦ ᐊᒻᒪᓗ ᓯᓚᑖᓅᙱᓚᔪᓂᒃ ᖃᐅᔨᓴᕈᑎᑦ ᐋᕿᒃᓯᒪᔮᑦ ᐊᒻᒪᓗ ᐃᓚᖃᕐᖁᑎᔪᑦ ᖃᐅᔨᓴᕈᑎᓂᒃ ᖃᙱᐅᓕᖅᐸᑦ ᐃᓚᒋᓕᐅᑎᒍᓐᓇᕐᒪᑕᓗ ᓂᕆᖃᑦᑕᐅᑦᑐᓄᑦ ᐊᑕᐃᓐᓇᕐᒪᑕ ᓂᕿᒋᔮᐅᕙᒃᑐᓂ (ᒪᑯᐊᑎᑐᑦ ᑭᖑᒃᑎᑐᑦ ᐃᒪᕐᒥᐅᑕᑦ ᐃᖃᓪᒥᐅᑕᑦ ᕿᒥᕐᓗᖃᖕᒋᑦᑐᑦ ᐆᒪᔪᕈᓗᐃᑦ) ᐊᒻᒪᓗ ᐃᒥᕐᑏᑦ.
- ᒥᒃᓴᐅᓴᒃᑐᑦ ᐱᙱᓰᓕᙱᓚᔪᑦ ᑯᐊᑕᐃᑦ (ᒥᒃᓴᐅᓴᒃᑐᑦ 700 ᐃᖃᓇᐃᔭᕐᑏᑦ) ᐱᓕᕆᕖᖕᒥ ᐱᓕᕆᔨᑦ ᖃᐅᔨᒧᓪᓚᕆᒃᑐᑦ ᐋᑐᑕᐅᕌᖅᑐᐊᕐᒪᙱᑕ ᑖᕝᕙᐅᕚᖅᑐᑦ ᐊᐳᖅᑎᓈᖅᑐᒥᒃ ᒨᓗᓂᒃ ᐅᔾᕋᓐᓂᐊᖅᕕᐊᓂ ᐃᖃᓇᐃᔭᖅᕕᐅᙳᑦ. ᓱᓕ ᐱᑕᖃᕐᒪᑦ ᐃᖃᓇᐃᔮᒃᓴᓂᒃ ᑐᒃᓯᕌᓂᒃ ᐱᓕᕆᐊᒃᓱᒨᙱᓚᔪᓂᒃ ᒥᒃᓴᐅᓴᒃᑐᓂᒃ 200-ᓂᒃ, ᐃᒪᐃᓪᓗᐊᕐᑐᑦ 50% ᐳᓴᓐ (100

ᐃᖃᓇᐃᓯᖅᑏᑦ) ᓂᕆᐅᒋᔭᑦ ᐱᔭᐅᕈᖅᑐᕆᔭᐅᓪᓗᑎᒃ ᐱᔪᓂᒃ ᓯᓚᑖᓂᒃ ᓄᓇᕗᑦ ᐊᒻᒪᓗ ᐊᐃᑉᐸ ᐊᔾᔭᖓ 50% ᐳᓴᓐ ᓂᕆᐅᒋᔭᐅᒻᒪᑕ ᐱᔭᐅᕈᕆᐊᖑᕐᓂᒃ ᓄᓇᕗᑦᒥᒃ ᐊᒻᒪᓗ ᑭᕙᓪᓕᕐᒥ ᓄᓇᓕᖕᓄᑦ.

- Agnico Eagle-ᑯᑦ ᑲᔪᓯᖃᑦᑕᕐᓂᐊᕐᑐᑦ ᐱᓕᕆᖃᑎᖃᖃᑦᑕᕐᓗᑎᒃ ᓄᓇᓕᖕᓂᒃ ᓇᓗᓇᐃᔭᐃᖃᑦᑕᕐᓗᑎᒃ ᓄᓇᓕᖕᓂᒃ ᓴᓇᑎᑕᐅᖃᑦᑕᓂᐊᕐᑐᓂᒃ ᐊᒻᒪᓗ ᐋᕿᒃᓯᒪᔾᔪᑎᖏᑦ ᑕᒪᒃᑯᓄᖓᖓᔪᑦ ᐲᔭᖅᑕᐅᓗᑎᒃ ᐊᕝᕙᐊᕐᑐᑦ ᐃᖃᓇᐃᔮᑎᒃᓴᓂᒃ.
- ᐊᑑᑎᓂᖃᒻᒪᑕ ᖃᓄᐃᓐᓇᖅ ᖃᐅᔨᓴᕈᑎᑦ ᓴᕿᐅᒪᕙᒃᑐᑦ ᐊᒃᑐᐊᓂᖏᑦ ᐅᕝᕙᓗᑭᐊᖅ ᐅᖓᑖᓅᖓᓂᖏᑦ ᐊᑯᖓᓐᓂ ᕐᑯᑦᓯᖕᓂᓖᑦ ᓄᓇᒥ ᖃᐅᔨᓴᖅᑏᑦ ᓴᓇᕙᒃᓴᓂᒃ ᓴᕿᐊᑎᕆᓲᑦ ᑭᒍᖕᖓᒎᑦ, ᐊᕐᑯᑎᒃᓴᓂᒃ ᕿᒍᒥᒐᓲᑦ ᖃᐅᔨᓴᖅᓱᑎᒃ ᑭᒍᖕᖓᒎᑦ ᖃᐅᔾᔪᑕᐅᓲᖑᒻᒪᑕ ᐊᒻᒪᓗ ᖁᖓᓯᕈᖅᓯᒪᔭᑦ ᑐᒃᑐᐃᑦ ᓇᒨᖏᓂᖏᑦ ᐃᖏᕐᕋᓕᕋᐃᒐᒥᒃ ᑕᒪᒃᑯᓄᖓᖓᔪᑦ ᐊᒥᒐᖃᑦᑕᕐᒪᑕ ᑐᓴᒐᒃᓴᑦ ᒫᓐᓇ ᐊᑐᐃᓐᓇᐃᑦ Agnico Eagle-ᑯᓐᓄᑦ (ᐆᒃᑑᑎᒋᓗᒋᑦ, ᖃᐅᑕᒫᑦ ᑐᒃᑐᐃᑦ ᓇᒦᓐᓂᖏᓐᓂᒃ ᑭᓯᐊᓂ), ᑐᒃᑐᐃᑦ ᐅᖓᓯᒃᑐᒨᓗᐊᖃᑦᑕᕐᒪᑕ ᐅᓪᓗᓕᒫᑐᐃᓐᓇᖅ ᓇᓗᓇᐃᔭᕋᓱᒡᓗᒋᑦ ᑭᑭᑦᓯᑦᑕᐃᓕᓗᓂ ᐊᖏᑎᒃᑰᖃᑦᑕᖅᑐᓂᒃ, ᐊᒻᒪᓗ Agnico Eagle-ᑯᑦ ᑲᒪᒍᒪᒐᓗᐊᕐᒪᑕ ᐊᒥᓱᐊᖅᑎᖃᑦᑕᕐᓗᒋᑦ ᐊᕐᕌᒍᓕᒫᖅ ᖃᐅᔨᓴᖃᑦᑕᕈᒪᖕᒪᑕ ᐱᓕᕆᖃᑕᐅᓗᑎᒃ ᓄᓇᕗᑦ ᒐᕙᒪᒃᑯᖏᓐᓄᑦ.

4.10.2 ᐃᒥᓕᕆᔾᔪᑎᒃᓴᓂᒃ ᓚᐃᓴᓂᒃ ᑐᒃᓯᖅᑑᑎᑦ

Agnico Eagle-ᑯᑦ ᐊᑐᐃᓐᓇᐅᑎᑦᓯᔪᔪᑦ ᒪᑯᓄᖓᖓᔪᓂᒃ ᖃᓄᑐᐃᓐᓇᖅ ᑐᑭᓯᓇᑎᒋᐊᕐᓯᒋᑦ ᐊᒃᑐᐊᔪᑦ ᐃᒥᓕᕆᔾᔪᑎᒃᓴᓄᑦ ᓚᐃᓴᒃᓴᓄᑦ ᑐᒃᓯᖅᑑᑎᑎᒍᑦ:

- ᐊᑑᑎᓂᓕᒃ ᐊᑯᑦᓯᕝᕙᐅᕙᒃᑐᖅ ᓄᓇᒥ ᐃᒪᐃᓪᓗᐊᕐᑐᒥ 100 m ᐊᕙᓗᓕᒫᖓᓂ ᑎᖕᒦᖅᑎᑦᓯᕝᕙᐅᓲᖅ ᐅᕙᓂ Mammoth ᑕᓯᖓᓂ ᐃᓚᖃᔪᔪᖅ ᐃᒥᕐᒥᒃ ᐋᕿᒃᓯᒪᔭᖅ ᐆᒃᑐᕋᐅᑦ. ᓯᕗᕐᖓᒎᑦ ᖃᐅᔾᒪᔾᔪᑕᐅᕙᒃᑐᖅ ᐋᕿᓱᖅᓯᒪᔭᐅᔪᖕᒪᑦ ᐊᑯᑦᓯᕝᕙᖕᒨᖓᔪᖅ ᐊᒻᒪᓗ ᐃᓅᓐᓇᖓᓃᖓᔪᖅ Mammoth ᑕᓯᖓᓄᑦ. ᐊᑯᑦᓯᕝᕙᐅᕙᒃᑐᖅ ᓄᓇᒥ ᐊᒻᒪᓗ ᑰᒃᑐᖅ ᓇᒍᑦ ᖃᐅᔨᓴᕋᒃᓴᑦ ᓯᕗᓪᓕᖅᓯᐅᑎᓅᖓᔪᑦ; ᓴᓇᓯᒪᔭᖅ ᖃᓄᖅ ᐃᓅᓐᓇᓂ ᑎᖕᒥᑳᕿᑦ ᐊᒻᒪᓗ ᓇᒦᕈᕐᒪᖕᖏᖅ ᓇᓗᓇᐃᑦᑕᐅᕈᖅᑐᖅ ᓴᓇᔪᖃᓚᐅᖕᒋᓐᓂᖓᓂ. ᐃᒥᐅᑉ ᖃᓄᐃᑦᑑᓂᖓᓂᒃ ᖃᐅᔨᓴᖃᑦᑕᖅᑐᑦ ᓯᕗᕐᖓᒎᑦ ᐃᓱᒪᒋᔭᑦ ᐃᒥᖅ ᐃᖑᓚᖅᕝᕙᐅᕙᒃᑐᒥ ᖁᕈᓂᕈᕐᑐᖅ ᓄᓇᒥ ᓇᒥ ᐃᒥᓕᕆᔾᔪᑎᓂᒃ ᐱᔾᔪᑎᓖᑦ ᐃᓚᒍᑕᖅᑕᓕᖕᒥᒃ ᑐᕐᑯᓐᓇᖅᑐᖅᑕᓕᖕᒥᒃ ᐊᕐᓴᓂᒃᒥᒃ (arsenic), ᑭᓯᒥᓕ ᐃᒥᖅ ᐊᓪᓕᖅ Mammoth ᑕᓯᖓᑕ ᐊᑖᓃᑦᑐᖅ ᓄᓇᒥ ᓇᒥ ᐃᒥᓕᕆᔾᔪᑎᓂᒃ ᐱᔾᔪᑎᓖᑦ ᐱᑕᓕ ᐃᓚᒍᑕᕐᒥᒃ ᑐᕐᑯᓐᓇᖅᑐᖅᑕᓕᖕᒥᒃ ᐊᕐᓴᓂᒃᒥᒃ (arsenic);
- ᐃᓅᓐᓇᑎᒃ ᐊᑑᑕᐅᓴᓱᐊᖃᑦᑕᖅᑐᑦ ᐱᓕᕆᔾᔪᑎᓄᑦ ᓇᓗᓇᐃᔭᖅᑕᐅᖃᑦᑕᖅᑐᑦ ᐊᑐᕐᓱᑎᒃ ᖃᐅᔨᓴᕈᑎᓂᒃ ᐊᒻᒪᓗ ᐊᐅᓚᑕᐅᕙᒃᑐᑦ ᑭᐅᔭᐅᓲᑦ, ᓈᒻᒪᖕᒪᑕᓗ ᐸᓚᕿᓐᓇᖅᑐᑦ ᓯᕗᓂᒃᓴᒥ ᐊᑑᑕᐅᕙᕈᕐᑐᑦ ᓇᓗᓇᕈᑎᓖᑦ ᐊᒻᒪᓗ ᖁᒃᓴᓇᖅᑐᑦ ᐃᒥᕐᒨᖓᔪᑦ ᐊᑑᑕᐅᑎᓪᓗᒋᑦ ᐊᐅᓚᑦᓯᒍᑎᑦ ᐊᒻᒪᓗ ᑎᑭᐅᑎᕈᖅᑐᑦ ᒪᑐᔭᐅᓕᖅᐸᑦ ᐊᒻᒪᓗ ᑭᒍᖕᖓᒎᑦ ᒪᑐᔭᐅᓯᒪᓕᖅᐸᑦ. ᐃᒥᕐᓕᕆᔾᔪᑎᑦ ᐊᑐᖅᑕᐅᕈᖅᑐᑦ, ᓴᓗᒻᒪᖅᓴᐃᒍᑎᑦ ᐃᓚᒍᑕᕐᓂᒃ ᑐᕐᑯᓐᓇᖅᑐᖅᑕᓕᖕᓂᒃ ᐊᕐᓴᓂᒃᑕᓕᑦ ᐊᒻᒪᓗ ᑭᕝᕙᒪᔪᑦ ᓯᑎᔫᑎᑦ ᐃᓱᓕᕆᔭᐅᔪᔪᑦ; ᐱᑕᖃᓇᐊᖑᕐᓂᒃ ᐃᓚᒍᑕᒃᓴᔭᓂᒃ ᐱᔭᐅᖃᑦᑕᔪᔪᑦ ᐃᒥᕐᒥᒃ ᐃᓱᖅᑐᒥᒃ ᓯᓚᒻᒧᑦ ᑰᒃᑐᖅ ᐃᓱᓕᕆᔭᐅᔪᔪᑦ ᑕᐃᒪᐃᓪᓗᐊᕐᑦ ᐊᐳᖅᑎᓈᖅᑐᒥ ᐊᒻᒪᓗ ᓴᓗᒻᒪᖅᓴᕈᑎᑦ ᐊᓯᖏᓐᓄᑦ ᓴᕝᕋᔭᒃᓴᓂᒃ (ᐆᒃᑑᑎᒋᓗᒋᑦ ᒪᑯᐊ, ᓴᕝᕋᔭᒃᓴᐃᑦ ᐅᕿᑦᑑᑎᒃᓴᔭᑦ ᐊᒻᒪᓗ ᐃᒃᑕᓇᑦᑐᑦ ᓴᕝᕋᔭᒃᓴᔭᑦ) ᑕᒪᒃᑯᐊ ᐃᓱᓕᕆᔭᐅᔪᖏᑦᑐᑦ;
- ᓇᓕᕌᖅᑕᐅᓗᑎᒃ ᐊᑑᑕᐅᔪᓐᓇᕐᑐᑦ ᓴᓗᒻᒪᖅᓴᐃᒍᑎᑦ ᐊᖅᓴᒃᑕᓕᖕᒥᒃ ᐊᒻᒪᓗ ᐆᑎᓇᔪᓐᓇᖅᑐᖅᑕᓕᖕᒥᒃ ᐃᓚᒍᑕᒃᓴᔭᓂᒃ ᖃᐅᔨᓴᖅᑕᐅᒻᒪᑕ ᖃᓄᐃᑦᑐᑦᑕᖃᒻᒪᖔᑕ ᐃᓱᓕᕆᔭᐅᕆᐊᓕᖕᓂᒃ ᐃᓚᓕᐅᑎᕆᐊᖃᒻᒪᖔᑕ: ᑖᕙᖓᑦ ᐱᔭᖅᑐᖅ ᐸᓚᖅᐳᑕᐅᔪᓐᓇᕐᑐᖅ ᐊᖕᒍᑦ ᑰᒃᑯᕈ ᓱᕋᐃᔪᓐᓇᕐᑐᖅ; ᐱᓕᕆᐊᒃᓴᓕᕆᔾᔪᑎᑦ ᐅᑭᐅᖅᑕᖅᑐᒥ ᐊᕙᑖᓂ; ᐊᒻᒪᓗ ᐊᑭᖃᒻᒪᑕ;
- ᓴᐳᔾᔭᐅᓗᑎᒃ ᐊᑖᓂᒃ ᐱᒥᑎᖅᑕᐅᑐᐃᓐᓇᕆᐊᓖᑦ, ᐊᑑᑕᐅᑎᓪᓗᒋᑦ ᖃᐅᔨᓴᕈᑎᑦ ᖃᐅᔨᓴᖅᑲᖕᒥ ᐅᖓᑖᓅᖓᔪᓂᒃ ᑲᑎᖓᐅᓕᕋᐃᓚᒥᒃ ᑭᕝᕚᓲᑦ ᐃᒃᑕᓇᑦᑐᑦ ᐃᒥᕐᒥᒃ ᐃᓱᖅᑎᑦᓯᓲᑦ ᓴᕿᑳᓚᑐᐃᓐᓇᓇᐊᓖᑦ ᖃᓄᐃᓪᓗᐊᕐᑐᑦ ᓇᓕᒍᑦ, ᐊᑐᕐᓗᑎᒃ ᒥᓪᓗᐊᕈᑎᓂᒃ ᐃᑎᖅᓴᓕᐅᖅᑲᐅᔪᒪᔪᒥ ᓄᓇᒥ ᑐᒃᓯᕌᑦ ᐸᓚᕈᑎᒃᓴᑦ. ᐊᑐᖅᑕᐅᕐᓂᖃᑦᑕᖅᑐᑦ ᖃᐅᔨᓴᖅᑐᓄᑦ ᐃᒥᖅ ᐃᓱᒪᖓᖅ ᐃᒻᒥᖃᑦᑕᖅᑐᖅ ᐊᓯᐊᓂᒃ ᖃᐅᔨᓴᖅᑲᖕᒥ ᑲᔪᓯᓂᓕᖕᒥᒃ ᐅᔾᔨᖅᑐᖃᑦᑕᕐᓗᒍ ᖃᓄᖅ ᐊᐅᓚᑕᐅᓂᖓ ᐊᑐᖃᒃᓴᑦ ᐊᒻᒪᓗ ᐃᓅᓐᓇᖓᓃᖓᔪᑦ ᐱᕙᓪᓕᐊᑎᑦᓯᒍᑎᑦ ᒪᓕᒃᑕᐅᖃᑦᑕᕐᓗᑎᒃ. ᐊᐅᓚᑦᓯᓕᐳᑕᐅᔪᓐᓇᕐᑐᑦ ᑲᑎᖓᐅᓕᕋᐃᓚᒥᒃ ᑭᕝᕚᓲᑦ ᐃᒃᑕᓇᑦᑐᑦ ᐃᓚᒍᑕᑦ ᐊᑑᑕᐅᑎᓪᓗᒍ ᐃᒥᖅ ᓴᓇᔩᓄᑦ ᑕᒪᒃᑯᓂᖓ ᒪᓕᒡᓗᑎᒃ ᐊᑑᑕᐅᔪᓐᓇᕐᑐᓂᒃ ᐅᖓᑖᓄᓄᑦ ᑕᕿᑕᒫᑦ ᒥᒃᓯᖃᒻᒪᑦ ᐃᓚᒍᑕᐃᑦ ᐊᒻᒪᓗ ᑮᑕᑲᐃᓐᓇᖅ ᕿᓚᒥᒃᑯᑦ ᐅᖓᑖᓅᖓᑎᓪᓗᒋᑦ ᑲᑎᖓᐅᓕᕋᐃᓚᒥᒃ ᑭᕝᕚᓲᑦ ᐃᒃᑕᓇᑦᑐᑦ ᐃᓚᒍᑕᒃᓴᔭᑦ;
- ᐱᖓᓱᑦ ᖃᐅᔨᓴᖅᑲᓪᓚᕈᑦ ᐃᒥᐅᑉ ᖄᖓᓃᑦᑐᑦ ᖃᐅᔨᓴᕈᑏᑦ ᐋᕿᒃᓯᒪᔭᐅᒻᒪᑕ ᖃᐅᔨᓴᕈᑕᐅᓪᓗᑎᒃ ᐊᒻᒪᓗ ᓴᐳᔾᔨᒍᑏᑦ ᓇᑭᑦ ᐊᕙᑖᓂᒃ ᐱᑕᕐᓯᓕᕐᒪᖔᑕ: ᐃᒥᐅᑉ ᖃᓄᐃᑦᑑᓂᖓᓂᒃ ᖃᐅᔨᓴᕈᑎᑦ ᐊᒻᒪᓗ ᐊᐅᓚᑦᓯᒍᑎᑦ ᖃᒥᒋᒃᑯᑎᓕᖕᒥ ᓴᓇᔭᐅᓯᒪᔪᒥᒃ ᐃᒪᐃᔭᕋᒃᓴᒥ; ᐃᒥᐅᑉ ᖃᓄᐃᑦᑑᓂᖓᓂᒃ ᐊᒻᒪᓗ ᖃᓄᑎᒋ ᑯᖓᒪᖔᖅ ᖃᐅᔨᓴᖅᑕᖅ; ᐊᒻᒪᓗ ᕿᑎᖓᓅᖃᖅᑐᑦ ᐊᕙᑖᓂᒃ ᐱᔪᓂᒃ ᖃᐅᔨᓴᖅᑕᑦ. ᐅᑯᐊ ᐊᖁᑎᒋᓗᒋᑦ ᐃᓚᒋᓕᐅᑎᓗᑎᒃ ᐱᓕᕆᔾᔪᑎᓄᑦ, ᐃᒥᕐᒥᒃ ᖃᐅᔨᓴᕈᑎᑦ ᓇᒥᑐᐃᓈᖅᑐᑦ

(ᐃᓚᕆᔭᐅᓪᓗᑎᒃ ᒪᕐᕈᒃ ᖃᐅᔨᒪᔾᔪᑎᒋᔫᒃ ᑕᕝᓯᖕᓂᒃ), ᐊᕐᕌᒍᑕᓖᑦ ᐊᒻᒪᓗ ᐊᐅᓚᐅᑎᓪᓗᒋᑦ ᐃᔫᓐᓇᑎᒃ ᐱᕙᓪᓕᐊᑎᑦᓯᒍᑎᒃ ᐱᓕᕆᕝᕕᒻᒥ. ᐊᐅᓚᐅᓕᖅᐸᑕ ᒪᓗᓯᒍᑎᑦ, ᐃᑎᖅᓱᐅᑉ ᐃᓚᖓᓅᔪᒥᒃ ᕿᓚᓗᑲᐅᑉ ᓴᕐᐱᐊᖑᐊᖓᓂ (ᐅᐊᖕᓇᖓᓂ ᐊᑖᓃᑦᑐᖅ) ᖃᐅᔨᓴᖅᑕᐅᖃᑦᑕᓛᕿᔪᖅ ᐅᐊᖕᓇᖕᖠᓃᑦᑐᕐᓗ ᐃᒻᒪᖃᑦᑕᖅᑐᖅ ᐊᑖᓃᑦᑐᖅ. ᐃᓚᒋᔭᐅᓪᓗᓂ, ᐃᓚᖕᖠᓅᖕᖠᔪᖅ ᐊᕐᕌᒍᑕᓖᑦ ᑐᓴᒃᓴᑦ, ᖃᐅᔨᓴᖅᑕᐅᖃᑦᑕᕐᓂᑯᑦ ᖃᐅᔨᒪᔾᔪᑎᒃᓴᑦ ᐅᔾᔨᑐᖅᑕᐅᖃᑦᑕᕐᓗᑎᒃ ᖃᓄᑎᒋ ᐊᔾᔨᒌᖏᓐᓂᖃᒻᒪᖕᖢᑕ ᐃᒥᖅᑕᓖᑦ ᓯᕗᕐᖓᒍᑦ ᖃᐅᔨᒪᔭᐅᓯᓐᓇᖅᑐᑦ ᐊᒻᒪᓗ ᐃᒥᕐᒥᒃ ᐊᐅᕈᑕᐅᕙᒃᑐᑦ ᐊᐅᓚᐅᖓᔾᒃᑐᑎᒍᑦ;

- ᐅᑯᐊ Agnico Eagle-ᑯᑦ ᐊᐅᑎᓕᓂᕈᓛᖅᑐᑦ ᒪᓗᓯᒪᓕᖅᐸᑦ ᖃᐅᔨᓴᖃᑦᑕᕐᓗᑎᒃ ᐊᕐᕌᒍᑕᓖᑦ ᕿᑎᖕᖠᓅᖕᖠᔪᓂᒃ ᐊᕙᑖᓃᑦᑐᓂᒃ ᖃᐅᔨᓴᕈᑎᑦ ᐱᓕᕆᔾᔪᑎᓂᒃ ᖃᐅᔨᓴᖃᑦᑕᕐᓗᑎᒃ. ᐋᕿᓯᕐᑕᐅᓂᖕᒋᓐᓂᒃ ᑎᑎᕋᖅᓯᒪᔪᑎᒍᑦ, ᐃᑎᖅᓱᓕᐊᒥᓂᕐᖑᑦᑐᖅ ᑕᓯᕐᒥ ᐊᒻᒪᓗ ᕿᓚᓗᑲᐅᑉ ᓴᕐᐱᐊᖑᐊᖓᓂ ᑕᓯᖅ (ᐅᐊᖕᓇᖕᖠᓃᑦᑐᖅ ᑎᑭᐅᑎᕝᕕᐅᕙᒃᑐᖅ ᐃᒪᖅᑕᓕᒃ) ᖃᐅᔨᓴᖅᑕᐅᖃᑦᑕᓛᖅᑐᖅ ᑕᕿᑕᓖᑦ ᐃᒪᐅᑎᓪᓗᒍ ᐊᒻᒪᓗ ᐊᑦᑕᓇᕈᓐᓃᕐᐸᑦ. ᓈᒻᒪᒃᐸᑦ ᐆᒃᑐᕋᕐᕋᒃᓴᑦ ᓄᐊᑕᐅᖃᑦᑕᓛᖅᑐᑦ ᐃᒪᖕᖠᓂᒃ ᐃᑎᓪᓕᕙᓪᓕᐊᓂᖕᖠᓂᒃ ᐃᒥᕐᒥᒃ ᖃᐅᔨᓴᕐᓂᐊᕐᑕᒥᓐᓂᒃ ᓄᐊᑦᓯᖃᑦᑕᕐᓗᑎᒃ ᓇᓗᓇᐃᖅᓯᕆᐊᖃᕐᒥᒃ ᐱᑕᓕᖕᒥᒃ ᐊᑯᕐᖕᖠᓐᓂ ᐱᕆᐊᕐᓗᑎᒃ ᖁᖕᖠᓂᒃ ᐃᑎᖅᓱᖅᑕᓕᐅᑉ ᐊᒻᒪᓗ ᑎᑭᐅᑎᖃᑦᑕᕐᓗᑎᒃ ᐃᖃᖕᖠᓄᑦ ᕿᓚᓗᑲᐅᑉ ᓴᕐᐱᐊᖑᐊᖓᓂ ᑕᓯᕐᒥ (ᐅᐊᖕᓇᖓᓂ ᑕᓯᖅᑕᓕᐅᑉ ᑐᑦᑕᖅᕕᐅᑉ);
- Agnico Eagle-ᑯᑦ ᐊᐅᓚᑦᓯᓛᖅᑐᑦ ᐆᓇᖅᑐᒥᒃ ᐆᒃᑐᕋᐅᒻᒥᒃ ᐃᓚᒋᓕᐅᑎᔪᒥᒃ ᓯᓚᐅᑉ ᐊᓯᔾᔨᐸᓪᓕᐊᓂᖕᖠᓂᒃ ᐊᒻᒪᓗ ᖃᐅᔨᒪᔾᔪᑎᒃᓴᐅᓂᐊᕐᒪᑕ ᐱᔪᑦ ᐊᐳᖅᑎᓈᖅᑐᒥᒃ ᐃᐧᔭᖅᑕᐅᓂᑯᑦ ᓄᓇᒦᑦᑐᑦ ᐊᒃᑕᑯᑦ ᐅᔭᖃᑦ ᐃᓂᒥᓃᑦᑐᑦ ᐱᓕᕆᕝᕕᒻᒥ ᖃᐅᔨᓴᖅᑕᐅᖃᑦᑕᕐᓗᑎᒃ, ᐊᒻᒪᓗ ᐊᑐᑦᑕᐅᓗᑎᒃ ᑭᖑᕐᖓᒍᑦ ᐆᒃᑐᕋᐅᑎᑦ ᐃᑲᔪᖅᑐᑦ ᑭᖑᓪᓕᖅᐹᒥᒃ ᐋᕿᒃᓯᒪᔭᒥᒃ ᕿᓚᓗᑲᐅᑉ ᓴᕐᐱᐊᖑᐊᖓᓂ ᐃᑎᖅᓱᕐᒦᑦᑐᖅ ᐱᑕᓕᒃ ᐊᒃᑕᑯᑦ ᐅᔭᖃᑦ ᐃᓂᒥᓃᑦᑐᑦ ᐱᓕᕆᕝᕕᒻᒥ. ᖃᐅᔨᔭᐅᕙᐃᐸᑕ ᖃᓄᐃᑦᑐᖅᑕᓖᑦ ᑭᖑᕐᖓᒍᑦ, ᐋᕿᒋᐊᕐᑕᐅᖃᑦᑕᕐᓗᑎᒃ ᓴᓇᔭᐅᓗᑎᒃ, ᐱᑕᖃᐸᑦ, ᐊᒻᒪᓗ ᑐᒃᓯᕌᑦ ᓇᒦᑦᑐᑦ ᓄᓇᒥ ᐆᓇᖅᑐᒥᒃ ᖃᐅᔨᓴᕈᑎᑦ ᓄᓇᒧᑦ ᑲᐳᑎᓯᒪᔪᑦ ᐊᑯᓂ ᖃᐅᔨᓴᖅᑕᑦ ᓱᕐᕋᔪᖃᒻᒪᖕᖢᖅ ᑐᓂᔭᐅᖃᑦᑕᕐᓂᐊᕐᑐᑦ ᖃᐅᔨᒧᒪᔪᓄᑦ ᐃᓚᐅᔪᓄᑦ ᖃᐅᔨᓴᖅᑕᓂᒃ ᓯᕗᕐᖓᒍᑦ ᓄᓇᕗᑦᒥ ᐃᒥᓕᕆᔩᑦ ᑲᑎᒪᔨᖏᑦ ᑭᒃᑯᑐᐃᓐᓇᕐᓂᒃ ᐃᓄᖕᓂᒃ ᑲᑎᒪᑎᑦᓯᓚᐅᕐᑎᓐᓇᕆᑦ;
- ᐊᕙᑎᓕᕆᔾᔪᑎᑦ ᐊᐅᓚᑕᑦ ᐲᔭᖅᑕᐅᓂᑯᑦ ᓄᓇᒥᒃ ᐊᒃᑕᑯᑦ ᐅᔭᖃᑦ ᐃᓂᒥᓃᑦᑐᑦ ᐱᓕᕆᕝᕕᒻᒥ ᓇᓗᓇᐃᖅᑕᐅᓛᖅᑐᑦ ᒪᓕᒃᑐᓂᒃ ᐊᐅᓚᑕᓂᒃ ᖃᐅᔨᓴᕈᑎᓂᒃ ᕿᒥᕐᕈᓗᑎᒃ ᐊᒃᑐᐃᔪᓂᒃ ᐃᓚᒋᔭᐅᓗᑎᒃ ᓴᕙᕋᔭᖅᑕᓛᑦ ᐊᓯᐊᓄᑦ ᖃᒥᓲᑦ ᒪᑯᓄᖕᖠᓲᑦ ᐊᒃᑕᑯᓄᑦ ᐅᔭᖃᓄᑦ ᖁᖕᖠᓂ ᒥᓕᕆᔭᐅᓂᐊᕐᑐᑦ. ᖃᐅᔨᓴᖅᑕᐅᓚᐅᕐᑎᓪᓗᒋᑦ ᖃᐅᔨᔭᕝᕕᓃᑦ ᐊᑐᖅᑕᐅᖃᑦᑕᓛᖅᑐᑦ ᓇᓗᓇᐃᖅᓯᒍᑕᐅᓗᑎᒃ ᐆᒃᑐᕋᐅᑕᐅᓗᑎᒃ ᓴᕿᐊᔪᒥᓃᑦ ᐊᒻᒪᓗ ᐆᒃᑐᕋᖅᑕᑦ ᓴᕿᖅᑐᑦ ᑭᖑᕐᖓᒍᑦ ᐊᑐᖅᑕᐅᖃᑦᑕᕐᓗᑎᒃ ᐊᒃᑕᑯᑦ ᐅᔭᖃᑦ ᐊᒻᒪᓗ ᐃᒥᓕᕆᔾᔪᑎᑦ ᐊᐅᓚᐅᖃᑦᑕᕐᓂᐊᕐᒪᑕ, ᐋᕿᒃᓯᐃᓗᑎᒃ ᐋᕿᕆᐊᕈᑎᓂᒃ ᐊᐅᓚᑦᓯᖃᑦᑕᕐᓗᑎᒃ ᐊᒻᒪᓗ/ᐅᕝᕙᓗᑭᐊᖅ ᓇᓪᓕᐅᒃᑰᒃᓴᓂᒃ ᐊᐅᓚᐅᖓᔪᕐᑐᓂᒃ ᐋᕿᒃᓱᖅᓯᒪᔭᐅᔭᕈᖅᑐᓂᒃ ᐊᐅᓚᐅᑦᓯᐊᖃᔪᕐᑯᓪᓗᒋᑦ ᐸᓚᕈᑎᒃᓖᑦ ᐊᑲᐃᓪᓕᖅᑐᖃᐸᑦ ᐊᒻᒪᓗ ᒪᓗᓯᒍᑎᑦ ᐊᐅᓚᑕᐅᓕᖅᐸᑕ ᓱᓕ ᑕᐃᒪᐃᓕᖕᖢᔪᑦ ᓈᒻᒪᒃᑐᑦ;
- Agnico Eagle-ᑯᑦ ᖃᓄᐃᓐᓇᖅ ᓱᕐᕋᔪᖃᒻᒪᖕᖢᖅ ᖃᐅᔨᓴᓲᑦ ᐊᐅᓚᐅᓂᐊᕐᑐᑦ ᖃᐅᔨᓴᕈᑎᑦ ᓄᓇᐅᑉ ᐃᔪᐊᒍᑦ ᐆᓇᕐᓂᖕᖠᓂᒃ ᐊᒻᒪᓗ ᑐᓴᒃᓴᑦ ᐊᕐᕌᒍᑕᓖᑦ ᓴᕿᑦᑕᐅᖃᑦᑕᕐᓂᐊᕐᑐᑦ. ᖃᐅᔨᓴᕈᑏᑦ ᓄᓇᒨᖕᖠᔪᑦ ᐊᑕᐅᑦᑐᑦ ᐊᒃᓯᓈᒃᑯᑦ ᕿᓚᒃᓯᒪᔪᓂᒃ ᐋᕿᒃᑕᐅᓛᖅᑐᑦ ᐅᕙᓂ ᕿᓚᓗᑲᐅᑉ ᓴᕐᐱᐊᖑᐊᖓᓂ ᐲᔭᖅᑕᐅᓂᑯᒥᒃ ᓄᓇᒥᒃ ᐊᒃᑕᑯᑦ ᐅᔭᖃᑦ ᐃᓂᒥᓃᑦᑐᑦ ᐊᒻᒪᓗ ᓄᓇᐅᑉ ᐃᑭᐊᖕᖢᒍᑦ ᐊᐅᒃᐸᓪᓕᐊᔪᖅ ᐱᑕᖅᖏᑦᑐᖅ ᐆᑎᕐᓇᖅᑐᓂᒃ ᖃᒥᓐᓂᐅᓴᔪᓂᒃ ᐊᓯᐊᓄᑦ ᓴᕙᕋᒃᓴᒃᓴᐅᖏᓪᒪᑕ ᖃᖕᖠᓃᑦᑐᖅ ᒥᓕᖕᖠ ᖃᐅᔨᓴᖅᑕᐅᖏᓐᓇᕐᓂᐊᕐᑐᖅ;
- ᑭᖑᕐᖕᖠᒍᑦ ᒪᑐᓯᒪᓕᖅᑎᓪᓗᒍ, ᓄᓇᐅᑉ ᖃᖕᖠᓂᒃ ᖃᒥᓐᓂᑯᑦ ᐃᒥᖅ ᑭᓈᓕᖕᓂᖅᐸᑦ ᑖᒃᑲᖕᖢᑦ ᐱᔪᒥᒃ ᕿᓚᓗᑲᐅᑉ ᓴᕐᐱᐊᖑᐊᖓᓂ ᐲᔭᖅᑕᐅᓂᑯᒥᒃ ᓄᓇᒥᒃ ᐊᒃᑕᑯᑦ ᐅᔭᖃᑦ ᐃᓂᒥᓃᑦᑐᑦ ᐅᕝᕙᖕᖢᒻᒪᑕ Mammoth ᑕᓯᖕᖠᓂᒃ, ᐊᐅᑎᒃᐸᑕ ᐱᔾᔪᑎᓖᑦ ᖃᒥᓐᓂᐅᓴᔪᓂᒃ ᐊᐅᓚᐅᖓᔪᒃᑐᑎᒍᑦ ᐊᐅᓚᐅᖅᑯᔭᕆᑦ ᐱᖅᑯᔾᔮᖕᖢᑎᒍᑦ ᐅᑯᐊ ᑲᓇᑕᒥ ᐊᕙᑎᓕᕆᔾᒃᑯᑦ ᐊᒻᒪᓗ ᓯᓚᐅᑉ ᐊᓯᔾᔨᐸᓪᓕᐊᓂᖕᖠᓂᒃ ᐱᓕᕆᔾᑦ ᐊᐅᓚᑦᓯᑎᓪᓗᒋᑦ, ᒪᑐᔭᐅᓕᖅᐸᑦ ᐊᒻᒪᓗ ᑭᖑᕐᖕᖠᒍᑦ ᒪᑐᓯᒪᓕᖅᐸᑦ;
- ᐊᑐᖅᑕᐅᕙᒃᑐᑦ ᐆᒃᑐᕋᑦᑕᐅᓪᓗᑎᒃ ᐃᓚᒍᑕᐃᑦ ᐊᐳᖅᑎᓈᖅᑐᒥ ᒌᓗᓂᒃ ᐅᔭᖓᓂᐊᕐᕕᖕᒥ ᒪᓕᒃᓴᖅᑕᐅᕙᖕᒪᑕ ᖃᓄᖅ ᐊᑐᖅᑕᐅᖃᑦᑕᖅᓯᒪᔪᑦ ᑐᑭᓕᐅᖅᓯᒪᔭᑦ ᐅᔭᖓᓂᐊᖅᕕᖕᒥ ᐃᒥᖅᑕᓕᒃ ᐅᕙᓂ ᕿᓚᓗᑲᐅᑉ ᓴᕐᐱᐊᖑᐊᖓᓂ ᐃᑎᖅᓱᓕᐊᖕᖢᔪᓯᒪᔪᖅ ᐱᓕᕆᐊᒃᓴᖅ ᐃᓱᒪᒋᔭᐅᒪᓪ ᖃᓄᖅᐆᕈᑎᒃᓴᖅ ᒥᒃᓯᓈᑦ ᐊᐅᑎᓯᒋᑦ Agnico Eagle-ᑯᑦ ᒪᓕᒃᑕᐅᓗᑎᒃ ᐊᔾᔨᖏᑦ ᖃᖅᑎᑦᓯᒍᑎᓄᑦ ᐊᐅᓚᐅᓯᑦ ᐅᕝᕙᖕᖢᖕᖢᔪᑦ ᕿᓚᓗᑲᐅᑉ ᓴᕐᐱᐊᖑᐊᖓᓂ ᐃᑎᖅᓱᒥ ᐊᐅᓚᑦᓯᔪᑦ ᒫᓐᓇ ᐋᕿᒃᓯᒪᔭᑦ ᐊᐳᖅᑎᓈᖅᑐᒥ;
- ᒪᑐᓯᒍᑎᓂᒃ ᐱᔾᔪᑎᓖᑦ ᓱᕐᕋᒃᓯᒪᖕᖏᑦᑐᑦ, ᐅᑯᐊ Agnico Eagle-ᑯᑦ ᐊᖏᕐᒋᐊᖃᓐᓂᐊᖅᑐᓇᖕᖏᑕᖕᖢ ᐅᑯᓂᖕᖢ 2AM-MEA1525 ᐊᑭᓖᔾᔪᑎᒃᓴᓂᒃ ᐱᔾᔪᑎᖃᖅᓯᑎᒃ ᐃᓚᒋᓕᐅᑎᓂᐊᕐᑐᓂᒃ ᐅᕝᕙᖕᖢᖕᖢᔪᓂᒃ ᕿᓚᓗᑲᐅᑉ ᓴᕐᐱᐊᖑᐊᖓᓂ ᐅᔭᖓᓂᐊᕈᑎᒥᓂᖅᑕᓕᒃ ᐊᒃᑕᑯᑦ; ᑕᐃᒪᐃᒻᒪᑕ, ᐅᑯᐊ Agnico Eagle-ᑯᑦ ᐱᓕᕆᖃᑎᖃᓛᖅᑐᑦ ᐃᓄᓕᕆᔨᑐᖃᒃᑯᓐᓂᒃ, ᑭᕙᓪᓕᖅ ᐃᓄᐃᑦ ᑲᑐᔾᔨᖃᑎᒌᖕᖠᓂᒃ ᐊᒻᒪᓗ ᓄᓇᕗᑦᒥ ᐃᒥᓕᕆᔩᒃᑯᑦ ᑲᑎᒪᔨᖏᓐᓂᒃ ᕿᒥᕐᕈᑲᓐᓂᕈᓐᓇᕐᒪᑕ ᐊᑭᓖᔾᔪᑎᒃᓴᓂᒃ ᐱᔭᐅᓯᒪᔭᓂᒃ ᐅᑯᓂᖕᖢ 2AM-MEA1525 ᑕᐃᒪᐃᑦᑎᐊᖅᐸᑕ.

4.11 ᐅᖃᐅᓯᒃᓴᑦ ᓇᐃᓈᖅᓯᒪᔪᑦ ᑐᓴᒃᓴᑦ ᐱᔭᐅᔪᔪᑦ ᓄᓇᓕᙱᓂ ᑲᑎᒪᑎᓪᓗᒋᑦ ᐊᒻᒪᓗ ᓄᓇᓕᙱᓂᒃ ᑭᒡᒐᖅᑐᖅᑐᓂᒃ ᑲᑎᒪᖃᑕᐅᔪᓂᒃ

4.11.1 ᐱᔾᔪᑕᐅᓪᓚᕆᒃᑐᑦ ᓴᕿᖅᑕᐅᔪᔪᑦ ᓄᓇᓕᙱᓂ ᑲᑎᒪᑎᑦᓯᑎᓪᓗᒋᑦ

ᓱᕗᕐᖓᒍᑦ ᑲᑎᒪᓚᐅᕐᑎᓇᕐᒋᑦ ᐱᓕᕆᐊᒃᓴᓕᕆᔾᔪᑎᓂᒃ ᑲᑎᒪᔾᔪᑎᑦ, ᓄᓇᕗᑦᒥ ᐊᕙᑎᓕᕆᔨᒃᑯᑦ ᑲᑎᒪᔨᖏᑦ ᐊᒻᒪᓗ ᓄᓇᕗᑦᒥ ᐃᒥᓕᕆᔨᒃᑯᑦ ᑲᑎᒪᔨᖏᑦ ᑲᑎᒪᑎᑦᓯᔪᔪᑦ ᐅᓐᓄᒃᑯᑦ ᓄᓇᓕᙱᓂᒃ ᐅᕙᓂ ᐋᐳᕈ 27, 2017 ᖃᓂᖅᑐᐊᒥ ᓇᓗᓇᐃᔭᖅᓯᒪᔭᑦ ᐅᑯᓇᓂ [Appendix A](). ᒥᒃᓴᐅᓴᒃᑐᑦ ᐱᖓᔫᔪᖅᑐᑦ ᐃᓄᐃᑦ ᐃᓚᐅᔪᔪᑦ ᑭᒃᑯᐃᓐᓇᐃᑦ ᐃᓄᐃᑦ ᑲᑎᒪᖃᑕᐅᑎᓪᓗᒋᑦ ᐃᓚᐅᑎᓪᓗᒋᑦ ᐱᖁᔭᓕᐅᖅᑏᑦ ᐱᓕᕆᐊᒃᓴᓕᕆᔾᔪᑎᓂᒃ ᑲᑎᒪᔾᔪᑎᖃᑦᑎᓪᓗᒋᑦ ᐊᒻᒪᓗ ᓱᕋᓪᓕᖅᓯᐅᑎᓂᒃ ᑐᓵᔪᖃᑦᑎᓪᓗᒍ ᓄᓇᓕᙱᓂᒃ ᑲᑎᒪᑎᑦᓯᔪᔪᑦ. ᑲᑎᒪᔪᑦ ᐱᒋᐊᔪᔪᑦ ᐱᔾᔪᑎᖃᖅᓱᑎᒃ ᐃᓘᓐᓇᖏᓐᓂᒃ ᐅᔾᔨᖅᑑᑎᖃᑦᑎᓪᓗᒋᑦ ᓄᓇᕗᑦᒥ ᐊᕙᑎᓕᕆᔨᒃᑯᑦ ᑲᑎᒪᔨᖏᑦ ᐊᒻᒪᓗ ᓄᓇᕗᑦᒥ ᐃᒥᓕᕆᔨᒃᑯᑦ ᑲᑎᒪᔨᖏᑦᑕ ᐱᖁᔭᓕᕆᔾᔪᓯᑎᓂᒃ ᑲᑎᒫᑦ ᐱᓕᕆᔨᖏᑦ, ᑭᖑᕐᖓᒍᑦ ᕿᒥᕐᕈᔭᐅᓕᔪᖏᔪᑦ ᐅᓂᒃᑳᖏᑦ Agnico Eagle-ᑯᑦ ᐅᔭᕆᑕᕆᐊᑦ ᐱᔾᔪᑎᓕᖏᓂᒃ ᕿᓚᓗᒐᐅᑉ ᓴᕐᐱᐊᖑᐊᖓᓂ ᐃᑎᖅᓴᓕᐊᖑᔪᒪᔪᒥᒃ ᐱᓕᕆᐊᒃᓯᒥᒃ ᑐᒃᓯᕌᒥᒃ ᐊᒻᒪᓗ ᐃᒥᓕᕆᔾᔪᑎᒃᓯᑦ ᓚᐃᓴᒃᓯᒥᒃ ᑐᒃᓯᖅᑑᑦ. ᓄᓇᓕᙱᓂ ᐃᓄᐃᑦ ᐊᐱᖅᓱᖃᑦᑕᓚᐅᕐᑐᑦ ᓄᓇᕗᑦᒥ ᐊᕙᑎᓕᕆᔨᒃᑯᑦ ᑲᑎᒪᔨᖏᑦᑕ ᐊᒻᒪᓗ ᓄᓇᕗᑦᒥ ᐃᒥᓕᕆᔨᒃᑯᑦ ᑲᑎᒪᔨᖏᑦᑕ ᐱᓕᕆᐊᖏᓐᓂᒃ ᐊᒻᒪᓗ ᐊᐱᖅᓱᖅᓱᑎᒃ Agnico Eagle-ᑯᑦ ᑐᒃᓯᕐᒐᙱᓐᓂᒃ ᐱᓕᕆᐊᒃᓴᒥᒃ, ᐸᓚᕈᑎᒃᓴᓂᓪᓗ ᐊᑐᖅᑕᐅᖃᑦᑕᕈᕐᑐᓂᒃ ᓱᕋᐃᓗᐊᓅᒃᑯᑎᒃᓴᓂᒃ ᑕᒪᒃᑯᓂᖓ ᐋᕿᓱᖅᑕᐅᒐᔭᖅᑐᓂᒃ ᐊᒻᒪᓗ ᑐᑭᓯᑎᑕᐅᑦᓯᐊᑭᒪᓪᓗᑎᒃ ᐊᒃᑐᐊᔪᓂᒃ ᐊᐳᖅᑎᓈᖅᑐᒧᑦ ᒨᓗᓂᒃ ᐅᔭᕋᓂᐊᖅᕕᖑᒧᑦ ᐱᓕᕙᖏᒃ ᐊᒻᒪᓗ ᐃᓚᒋᓕᐅᑎᕈᕐᒪᙵᑕ ᐊᑐᖅᑕᐅᔪᑦ ᐊᕐᑯᑕᐅᕚᒃᑐᒧᑦ ᖃᖓᓕᒫᖅ.

4.11.2 ᐱᔾᔪᑕᐅᓪᓚᕆᒃᑐᑦ ᓴᕿᖅᑕᐅᔪᔪᑦ ᓄᓇᓕᙱᓂᒃ ᑭᒡᒐᖅᑐᖅᑐᑦ ᐊᒻᒪᓗ ᐃᓄᐃᑦ ᓄᓇᓕᙱᓂ ᑲᑎᒪᖃᑕᐅᓪᓗᑎᒃ

ᐊᐅᓚᓗᒋᑦ ᑲᑎᒪᑎᓪᓗᒋᑦ ᓄᓇᓕᙱᓂᒃ ᑭᒡᒐᖅᑐᓇᐊᕐᑐᖅᓯᒪᔪᑦ ᐃᓚᙱᑦ ᓱᕗᓪᓚᖅᓯᐅᑎᓂᒃ ᑐᓵᑎᓪᓗᒋᑦ ᑭᒃᑯᐃᓐᓇᐃᑦ ᐃᓄᐃᑦ ᑲᑎᒪᔪᓂᒃ, ᓄᓇᕗᑦᒥ ᐊᕙᑎᓕᕆᔨᒃᑯᑦ ᑲᑎᒪᔨᖏᑦ ᖃᐃᕐᑯᔩᔪᖓᒪᓚ ᑭᒡᒐᖅᑐᕐᓂᐊᕐᑐᓂᒃ ᑭᕙᓪᓕᕐᒥᐅᑦ ᓄᓇᓕᙱᓐᓂᒃ ᐊᕝᕕᐊᒥᐅᓂᒃ, ᖃᒪᓂᖅᑐᐊᒥᐅᓂᒃ, ᐃᒡᓗᓕᒡᒋᕐᔪᖓᒥᐅᓂᒃ, ᓴᓪᓕᕐᒥᐅᓂᒃ, ᑎᑭᕋᔪᖓᒥᐅᓂᓪᓗ. ᓄᓇᕗᑦᒥ ᐊᕙᑎᓕᕆᔨᒃᑯᑦ ᑲᑎᒪᔨᖏᑦ ᖃᐃᕐᑯᔨᓯᒪᔪᖓᒥᔪᑦ ᐱᖓᓱᓂᒃ ᐃᓄᙱᓂᒃ ᑭᒡᒐᖅᑐᖅᑐᓂᒃ ᓄᓇᓕᙱᓂᒃ ᓄᓇᕗᑦᒥ: ᐊᑕᐅᓯᖅ ᑭᒡᒐᖅᑐᖅ ᑎᒃᑯᐊᖅᑕᐅᓯᒪᔪᖅ ᓄᓇᓖᑦ ᕼᒻᒪᓚᒃᑯᖏᓐᓄᑦ, ᐊᖑᓚᓱᒃᑏᑦ ᑲᑐᔾᔨᖃᑎᒌᓐᖒᖅᑐᒥᒃ, ᐊᒻᒪᓗ ᑭᕙᓪᓕᕐᑯᕐᒥ ᐃᓄᐃᑦ ᑲᑐᔾᔨᖃᑎᒌᓄᑦ ᓄᓇᓕᙱᓂᒃ ᑭᒡᒐᖅᑐᖅᑎᒥᒃ. ᐊᑯᓐᖓᓂ ᐊᑕᐅᓯᖅ ᐊᒻᒪᓗ ᐱᖓᓱᑦ ᑭᒡᒐᖅᑐᖅᑐᑦ ᑲᑎᒪᔪᓃᔪᑦ ᑭᕙᓪᓕᕐᒥᐅᑦ ᓄᓇᓕᙱᓂᖒᖅᑐᑦ ᑲᑎᒪᑎᑦᓯᓪᓗᒋᑦ ᑭᒃᑯᐃᓐᓇᐃᑦ ᐃᓄᐃᑦ ᑐᓵᑎᓪᓗᒋᑦ ᑲᑎᒪᔪᓂᒃ ᐊᒻᒪᓗ ᓄᓇᓕᙱᓂᒃ ᑭᒡᒐᖅᑐᖅᑐᑦ.

ᐅᖃᓕᒪᖃᑦᑕᔪᔪᑦ ᑲᑎᒪᑎᑦᓯᓪᓗᒋᑦ ᑭᒃᑯᐃᓐᓇᐃᑦ ᐃᓄᐃᑦ ᑐᓵᑎᓪᓗᒋᑦ ᑲᑎᒪᔪᓂᒃ ᓄᓇᓕᙱᓂᒃ ᑭᒡᒐᖅᑐᖅᑐᑦ ᑕᐅᑐᒃᑎᓪᓗᒋᑦ, ᐅᔾᔨᖅᑑᑕᐅᑎᓪᓗᒋᑦ ᐱᓕᕆᐊᒃᓴᓕᕆᔾᔪᑎᑦ ᐅᓂᒃᑳᖏᑦ ᐅᑯᐊ Agnico Eagle-ᑯᑦ ᐊᒻᒪᓗ ᐃᓚᐅᔪᑦ, ᑭᖑᕐᖓᒍᑦ ᐋᔩᖃᑎᒌᖃᑦᑕᔪᔪᑦ ᐅᐸᓗᒃ ᒪᕐᕉᒃ ᐅᖓᑖᓄᑦ ᑲᑎᒪᑎᓪᓗᒋᑦ ᒪᐃ 2, 2017 (ᑕᑯᓗᒋᑦ [Appendix B]()). ᐊᑑᑎᑎᓪᓗᒋᑦ ᓄᓇᓕᙱᓂᒃ ᑭᒡᒐᖅᑐᖅᑐᑦ ᑲᑎᒪᖃᑕᐅᑎᓪᓗᒋᑦ, ᑭᒡᒐᕐᑐᒥᔪᑦ ᑭᕙᓪᓕᐅᑉ ᓄᓇᓕᓪᓕᒫᙱᓐᓂᒃ ᖃᐃᕐᑯᔭᐅᓯᒪᔪᖓᒥᔪᑦ ᐃᒃᓯᕙᖃᑕᐅᓂᐊᕐᒪᑕ ᑲᑎᒪᓕᖅᐸᑦ ᑲᑎᒪᔩᑦ ᑐᓵᕐᑯᓪᓗᒋᑦ ᐅᔾᔨᖅᑑᑕᐅᔪᓂᒃ ᐱᔾᔪᑎᖃᓪᓚᕆᒃᑐᓂᒃ ᐅᓂᒃᑳᖏᓐᓂᒃ ᐅᑯᐊ Agnico Eagle-ᑯᑦ ᐊᒻᒪᓗ ᐃᓚᐅᔪᑦ ᑐᑭᓯᑎᑦᓯᖃᑦᑕᔪᔪᑦ ᐱᓕᕆᐊᒃᓴᐅᑉ ᐃᓗᓕᖏᓐᓂᒃ ᐃᓘᓐᓇᖏᓐᓂᒃ ᐊᒻᒪᓗ ᐃᒥᕐᔫᖓᔪᒥᒃ ᐱᔪᓇᕈᑎᒃᓴᓂᒃ ᓚᐃᓴᓂᒃ ᑐᒃᓯᕋᙱᓯᒪᔪᓂᒃ ᑕᑕᑎᒐᖅᑎᒍᑦ. ᓄᓇᓕᙱᓂᒃ ᑭᒡᒐᖅᑐᖅᑐᑦ ᐊᑐᐃᓐᓇᐅᕕᐅᔪᔪᑦ ᐊᐱᕆᖃᑦᑕᕐᑯᔭᐅᓪᓗᑎᒃ ᐅᑯᓂᖓ Agnico Eagle-ᑯᓐᓂᒃ ᐊᒻᒪᓗ ᐃᓚᐅᔪᓂᒃ ᑲᑎᒪᔪᓄᑦ, ᐊᒻᒪᓗ ᐅᖃᐅᓯᖃᕈᔭᐅᓪᓗᑎᒃ ᐅᖃᐅᓯᒃᓴᖅᕕᖕᓂ ᓄᓇᕗᑦᒥ ᐊᕙᑎᓕᕆᔨᒃᑯᑦ ᑲᑎᒪᔨᖏᓐᓄᑦ ᐊᒻᒪᓗ ᓄᓇᕗᑦᒥ ᐃᒥᓕᕆᔨᒃᑯᑦ ᑲᑎᒪᔨᖏᓐᓄᑦ. ᐃᓚᒋᔭᐅᓪᓗᑎᒃ ᐃᓄᐃᑦ ᖃᐃᓯᒪᔪᑦ ᑲᑎᒪᔪᓄᑦ ᖃᓂᖅᑐᐊᒥ ᑲᑎᒪᔪᖃᑦᑎᓪᓗᒍ ᑐᓵᔭᖅᑐᖅᓯᒪᔪᑦ ᓱᕗᓪᓚᖅᓯᐅᑎᓂᒃ ᓈᓚᒋᐊᕐᓯᒪᔪᖃᑦᑎᓪᓗᒍ ᑲᑎᒪᔪᓂᒃ ᐊᒻᒪᓗ ᐊᐱᕆᖃᑦᑕᕐᑯᔭᐅᔪᖓᒥᔪᑦ ᓇᖏᓂᓕᙱᓂᒃ ᐊᒻᒪᓗ ᐃᓚᐅᔪᓂᒃ. ᐃᓄᐃᑦ ᑭᒡᒐᖅᑐᖅᑐᑦ ᓄᓇᓕᙱᓂᒃ ᐱᔭᕇᕐᒥᒃ ᐊᑐᐃᓐᓇᐅᑎᑦᓯᔪᔪᑦ ᑐᓴᒃᓴᓂᒃ ᓇᐃᓈᖅᓯᒪᔪᓂᒃ ᖃᓄᖅ ᐃᓱᒪᒋᔭᒥᓐᓂᒃ ᐱᔾᔪᑎᓕᙱᓂᒃ ᐱᓕᕆᐊᒃᓵᖑᔪᓂᒃ ᑲᑎᒪᔪᖃᑦᑎᓪᓗᒍ ᒪᑐᓯᒍᑎᑦ ᑐᑭᖏᑦ ᐊᑑᑕᐅᑎᓪᓗᒋᑦ.

ᐊᐱᕆᔪᖃᖃᑦᑕᑎᓪᓗᒍ ᐊᒻᒪᓗ ᑭᐅᔭᐅᖃᑦᑕᑦᑎᓪᓗᒋᑦ ᓄᓇᓕᙱᓂᒃ ᑭᒡᒐᖅᑐᓇᐊᕐᑐᖅᓯᒪᔪᑦ, ᖃᓄᑐᐃᓐᓇᖅ ᐊᐱᕐᑯᑎᒃᓴᖃᖃᑦᑕᔪᔪᑦ ᐊᒻᒪᓗ ᑭᒃᑯᐃᓐᓇᐃᑦ ᐃᓄᐃᑦ ᑲᑎᒪᔪᓃᑦᑐᑦ. [ᓇᓗᓇᐃᔭᖅᓯᒪᔭᑦ 3]() ᐊᑐᐃᓐᓇᐅᑎᑕᑦ ᖃᓄᑐᐃᓐᓇᖅ ᐱᔾᔪᑎᓖᑦ ᑐᓴᒃᓴᑦ ᓇᐃᓈᖅᓯᒪᔭᑦ ᐅᖃᐅᓯᒃᓴᑦ, ᐱᔾᔪᑎᒋᔭᐅᔪᑦ ᐊᒻᒪᓗ ᐃᓱᒫᓗᒋᔭᖏᑦ ᓄᓇᓕᙱᓂᒃ ᑭᒐᑐᖅᑐᑦ ᐊᒻᒪᓗ ᑭᒃᑯᐃᓐᓇᐃᑦ ᐃᓄᐃᑦ ᖃᐃᓯᒪᔪᑦ ᐱᓕᕆᐊᒃᓴᓕᕆᔾᔪᑎᓂᖃᕐᓂᓕᒫᖏᓐᓂ, ᓄᓇᓕᙱᓂᓪᓗ ᑭᒡᒐᖅᑐᕐᑐᑦ ᐊᒻᒪᓗ ᑐᓵᔭᖅᑐᖅᓯᒪᔪᑦ ᑭᒃᑯᐃᓐᓇᐃᑦ ᐃᓄᐃᑦ ᓱᕗᓪᓚᖅᓯᐅᑎᓂᒃ ᑲᑎᒪᔪᖃᑦᑎᓪᓗᒍ.

ᓇᓗᓇᐃᔭᖅᓯᒪᔭᑦ 3: ᐱᔾᔪᑕᐅᓪᓚᕆᑦᑐᑦ ᓴᖏᖅᑕᐅᖃᑦᑕᔪᔪᑦ ᑭᒻᒥᖅᑐᖅᑐᓄᑦ ᓄᓇᓕᖕᓂᒃ ᐊᒻᒪᓗ ᖃᐃᓯᒪᔪᑦ ᑭᒃᑯᑐᐃᓐᓇᐃᑦ ᑲᑎᒪᔪᖃᑦᑎᓪᓗᒍ ᓄᓇᖕᒐᓐᓂ

ᐱᔾᔪᑦ	ᐱᔾᔪᑏᑦ/ᐃᓱᒫᓗᒋᔭᓪᓗ/ᐅᖃᐅᓯᒃᓴᖃᖅᐋᓪᓗ
ᓄᓇᒥᐅᑕᑦ ᓱᕋᒃᑕᑦ	
ᑭᓂᕆᑦᓯᕙᒃ ᑕᓯᐊᕈᖅ	ᖃᓄᑎᒋ ᐃᑎᓂᖃᓖᖃ ᑭᓂᕆᑦᓯᕙᒃ ᑕᓯᐊᕈᖅ?
ᐳᕆᓪᓚᒌᒃᑯᑦ ᐃᒥᖅ	ᐅᒥᐊᕐᔪᐊᑦ ᐱᒃᑯᔾᔨᔩᑦ ᐊᐳᖅᑎᓈᖅᑐᒥᒃ ᐊᒃᑕᖃᑦᑕᖅᑳᑦ ᐳᕆᓪᓚᒌᒃᑯᒻᒥᒃ ᐃᒥᕐᒥᒃ ᑭᕙᓪᓕᐅᑉ ᐃᒪᙱᓄᑦ?
ᖄᖅᑎᑦᓯᖃᑦᑕᕐᓂᖅ	ᖄᖅᑎᑦᓯᙱᓐᓇᖃᑦᑕᖌᖄᑦ ᐅᔭᕌᓂᐊᖅᕚᙱ ᐅᕙᓂ ᕿᓚᓗᒐᐅᑉ ᓴᕐᐱᐊᖑᐊᙳᓂ ᐃᑎᖅᓯᒥ?
ᖄᖅᑎᑦᓯᖃᑦᑕᕐᓂᖅ	ᑭᒃᑯᓪᓕ ᐱᓕᕆᐊᖃᖃᑦᑕᖁᖅᖃᑦ ᖃᐅᔨᓴᕐᓂᕐᒥᒃ (ᐊᒃᑐᖅᑕᐅᕐᑯᓇᒋᑦ) ᑎᖕᒥᐊᑦ ᐊᒻᒪᓗ ᐊᓯᖏᑦ ᐆᒪᔪᑦ ᖄᖅᑎᑦᓯᒍᑎᓄᑦ?
ᖄᖅᑎᑦᓯᖃᑦᑕᕐᓂᖅ	ᖃᓄᑎᒋᓕ ᐅᖓᓯᖕᓂᖃᑦᑎᑦᓯᒋᐊᖃᑉᐸᑦ Agnico Eagle-ᑯᑦ ᐃᖃᓗᓕᖕᓂᒃ ᐃᒫᓂ ᖄᖅᑎᑦᓯᔪᖃᑦᑎᓪᓗᒍ?
ᐃᑳᖅᕚᑦ ᖁᓖᒍᖓᔪᑦ ᐃᖃᓗᒃᑕᓖᑦ ᐃᒪᖏᑦ	ᑭᓇᓕ ᐱᖁᔭᓕᕆᐅᕐᐸᖓᑦ ᖃᓄᖅ ᓴᓇᖃᑦᑕᖃᑦ ᐃᑳᕙᖕᓂᒃᒃ ᖁᓖᒍᑦ ᐃᖃᓗᓖᑦ ᐃᒪᖅᑕᓖᑦ ᑕᐃᒫᒃ ᓴᓇᓯᒪᕙᒃᑐᑦ?
ᐃᑳᖅᕚᑦ ᖁᓖᒍᖓᔪᑦ ᐃᖃᓗᒃᑕᓖᑦ ᐃᒪᖏᑦ	ᖃᓄᕐᓕ ᓱᕋᐃᓂᐅᓴᕙᑦ ᓴᖏᐸᒃᑐᑦ ᓴᓇᔭᐅᓯᒪᔪᓂᒃ ᐊᒻᒪᓗ ᐊᑐᕐᑕᐅᕙᒃᑐᓂᒃ ᐃᑳᖅᕚᖕᓂᒃ ᖁᓖᒍᑦ ᐃᖃᓗᒃᑕᓖᑦ ᐃᒪᖏᑦ (ᑐᓴᖅᓴᐅᕙᒃᑐᒃᑰᖅ ᓴᓇᑎᓪᓗᒋᑦ ᐊᒻᒪᓗ ᑐᓴᖅᓴᐅᖏᓐᓇᐸᒃᑐᑦ ᐊᑐᕐᑕᐅᓕᕋᐃᒻᒪᑦ ᐃᑳᖅᕚᒃ)?
ᓯᓚ ᐊᓯᔾᔨᖅᑐᖅ	ᓯᓚ ᐊᓯᔾᔨᖅᑐᖅ ᐃᓱᒪᒋᔭᐅᕙᒃᐸ ᐱᕙᓪᓕᐊᑎᑦᓯᔪᓄᑦ ᐅᑯᓂᖓ ᐱᓕᕆᐊᒃᓴᓂᒃ?
ᐳᔪᕐᓗᐃᔭᐅᑎᑦ	ᐅᑯᐊ Agnico Eagle-ᑯᑦ ᐊᑐᐃᓐᓇᐅᑎᑦᓯᒍᒪᒐᔭᖅᑲᑦ ᐊᖑᒪᓱᒃᑏᑦ ᑲᑐᔾᔨᖃᑎᒌᖏᓐᓇᓂᒃ ᑮᓇᐅᔭᒃᓴᓂᒃ ᓄᐊᓯᓗᑎᒃ ᖃᐅᔨᓵᑎᒃᓴᓂᒃ/ᕿᒥᕐᕈᓗᑎᒃ ᐱᔾᔪᑎᓕᖕᓂᒃ ᖃᓄᖅ ᖃᐅᔨᓴᔭᐅᕙᒃᑐᑦ ᓱᕋᐃᓲᖑᓂᖏᑦ ᑲᑕᒐᕐᑐᓂᒃ ᐳᔪᕐᓗᖕᓂᒃ ᐊᕐᑯᒫᕐᖃᓲᑦ? ᑭᖑᕐᖓᒍᑦ ᐊᕐᕌᓂ ᐅᐱᕐᖔᒃᑯᑦ ᖃᐅᔨᔭᐅᔪᔪᑦ ᐃᓚᖏᑦ ᖃᐅᔨᓴᕐᑕᒥᓃᑦ ᐊᕐᑯᒥ ᑭᓯᒥᓕ ᖃᓄᒋᐊᖅ ᖃᐅᔨᓴᖃᑦᑕᖃᑦ ᖃᓄᕐᓗᑭᐊᖅ ᐋᕿᒃᑕᐅᔪᓐᓇᖃᑦ ᑕᒪᒃᑯᓂᖓ ᐱᔾᔪᑏᑦ.
ᐳᔪᕐᓗᐃᔭᐅᑎᑦ	ᐅᑯᐊ Agnico Eagle-ᑯᑦ ᐊᑐᐃᓐᓇᐅᑎᑦᓯᒍᒪᒐᔭᖅᑲᑦ ᐊᖑᒪᓱᒃᑏᑦ ᑲᑐᔾᔨᖃᑎᒌᖏᓐᓇᓂᒃ ᑮᓇᐅᔭᒃᓴᓂᒃ ᓄᐊᑦᓯᓗᑎᒃ ᖃᐅᔨᓴᕈᑎᒃᓴᓂᒃ ᐱᔾᔪᑎᓕᖕᓂᒃ ᖃᓄᖅ ᓱᕋᖃᑦᑕᕐᒪᖔᑕ ᐳᔪᕐᓗᐃᑦ ᑲᑕᒐᕋᐃᒐᒥᒃ ᑕᒪᐅᖓ ᐊᕐᑯᒻᒧᑦ ᖃᖓᓕᒫᖅ?
ᐳᔪᕐᓗᐃᔭᐅᑎᑦ	ᑭᖑᕐᖓᒍᑦ ᐊᕐᕌᓂ ᐊᐅᔭᒃᑯᑦ ᖃᐅᔨᔪᔪᑦ ᖃᐅᔨᓴᕐᑐᑦ ᐳᔪᕐᓗᐃᔭᐃᒍᑎᒃᓴᓂᒃ ᐊᒻᒪᓗ ᐊᓯᖏᑦ ᖃᐅᔨᓴᕐᑕᐅᓪᓗᑎᒃ ᐊᕐᑯᒻᒥ, ᑭᓯᒥᓕ ᓄᓇᓖᑦ ᖃᐅᔨᒪᖏᒻᒪᑕ ᓱᓇᐃᑦ ᖃᐅᔨᓴᕐᑕᐅᒻᒪᖔᑕ ᐊᒻᒪᓗ ᖃᓄᖅ ᑕᒪᓐᓇ ᐋᕿᒃᑕᐅᔪᓐᓇᕐᒪᖔᖅ ᐱᔾᔪᑕᐅᔪᖅ
ᐳᔪᕐᓗᒃ ᖃᖓᑕᔪᖅ	ᓄᓇᕗᑦᒥ ᒐᕙᒪᒃᑯᑦ (ᐋᓂᐊᖃᓐᓇᖏᑦᑐᓕᕆᔨᖏᑦ) ᖃᓄᑐᐃᓐᓇᖅ ᑐᓴᒃᓴᖅᑕᖃᑦᑖᑦ ᐱᔾᔪᑎᓕᖕᓂᒃ ᑎᒥᓅᖃᑐᐃᓐᓇᓇᐊᖃᒻᒪᑕ ᖃᓄᐃᒍᑕᐅᔪᓐᓇᕐᓯᑎᒃ ᐱᔪᑦ ᐳᔪᕐᓗᖕᓂᒃ ᐊᕐᑯᒻᒥ ᐳᔪᕐᓗᐃᑦ?
ᐳᔪᕐᓗᖕᒥᒃ ᓇᕿᑎᓇᒍᑦ ᐃᓚᒍᑕᒃᓴᔭᕐᑕᓕᒃ	ᐳᔪᓗᓕᐸᒌᓐᒪᑦ ᖃᖓᓕᒫᖅ ᐊᕐᑯᑎᒃᑯᑦ ᐊᒻᒪᓗ ᐳᔪᕐᓗᐃᑦ ᐊᒃᑐᐃᕙᖕᒪᑕ ᐊᒥᓱᓂᒃ ᓄᓇᓕᖕᓂᒃ ᓄᓇᕗᑦᒥ (ᐃᓚᖓᔭᐅᓪᓗᑎᒃ ᑲᖏᕐᓂᐅᑉ ᐃᑎᕙᐊᓂ ᐅᔭᕋᓂᐊᕐᕕᖕᒥ ᐊᒻᒪᒪ Meliadine ᓄᓇᖕᒐᓂ). ᐃᓚᒍᑦᑕᖅᒪᑦ ᐊᑐᖅᑕᐅᕙᒃᑐᖅ ᐳᔪᕐᓗᖕᒥᒃ ᓇᕿᑎᓇᒍᑦ ᐊᒻᒪᓗ ᓱᕋᐃᔪᓐᓇᕐᓯᓂ (ᒪᑯᓂᖕᒐ ᓱᕈᐃᔪᓐᓇᕐᑐᖅ ᐃᖃᑦᑎᖕᓂᒃ ᐳᐊᓗᓂᒃ); ᖃᓄᕐᓕ ᓱᕋᐃᔪᓐᓇᕐᒪᑦ ᐃᒥᕐᕖᑦᑐᖅ ᐃᓚᒍᑕᖅ ᐊᒻᒪᓗ ᐅᑯᐊ Agnico Eagle-ᑯᑦ ᐊᑐᖃᑦᑕᖏᑦᑐᑦ ᐃᓚᒍᑕᕐᒥᒃ ᐃᒪᐃᑦᑐᒥᒃ ᑕᑯᒃᓴᐅᖏᑦᑐᓂᒃ calcium chloride, ᓱᓇᒥᓪᓕ Agnico Eagle-ᑯᑦ ᐊᑐᖃᑦᑕᕐᒪᑕ? ᖃᓄᕐᓕ ᐳᔪᕐᓗᒃ ᓇᕿᑎᖅᓯᒪᔭᐅᕙᒃᐸ ᒫᓐᓇ ᖃᓄᖅ ᐊᑐᖅᑕᓂᒃ?
ᐳᔪᕐᓗᖕᒥᒃ ᓇᕿᑎᓇᒍᑦ ᐃᓚᒍᑕᒃᓴᔭᕐᑕᓕᒃ	ᖃᖕᒐᒃᑯᓪᓕ Agnico Eagle-ᑯᑦ ᐊᑐᖃᑦᑕᖃᑦ ᐳᔪᕐᓗᖃᕆᒃᑯᑎᓂᒃ (ᖃᓄᖅ ᓴᖏᖃᓪᓚᖃᑦᑕᕐᒪᑕ)? ᐅᑯᐊ Agnico Eagle-ᑯᑦ ᐊᑐᕐᐸᒃᑐᑦ ᐳᔪᕐᓗᐃᔭᐃᒍᑎᓂᒃ, ᓱᓇᓂᒃ ᐊᑐᖃᑦᑕᕐᒪᑕ, ᖃᓄᑎᒋ ᐊᑐᖃᑦᑕᕐᐸᑦ ᐊᒻᒪᓗ ᖃᖓᓄᑦ?

ᓇᓗᓇᐃᔭᖅᓯᒪᔭᑦ 3: ᐱᔾᔪᑕᐅᓚᕈᓇᒃᑐᑦ ᓴᕿᖅᑕᐅᖃᑦᑕᔪᔪᑦ ᑮᓪᓚᖅᑐᖅᑐᓄᑦ ᓄᓇᓕᖕᓂᒃ ᐊᒻᒪᓗ ᖃᐃᓯᒪᔪᑦ ᑮᒃᑯᑐᐃᓐᓇᐃᑦ ᑲᑎᒪᔪᖃᑦᑎᓪᓗᒍ ᓄᓇᖓᓐᓂ

ᐱᔾᔪᑦ	ᐱᔾᔪᑏᑦ/ᐃᓱᒫᓗᒋᔭᕐᓗ/ᐅᖃᐅᓯᒃᓴᖅᕖᓪᓗ
ᐳᔪᕐᓗᖕᒥᒃ ᓇᕿᑎᓇᒍᑦ ᐃᓚᒍᑕᒃᓴᔭᕐᑕᓕᒃ	ᖃᓄᕐᓕ Agnico Eagle-ᑯᑦ ᐊᐅᓚᑦᓯᖃᑦᑕᖃᑦ ᐊᒻᒪᓗ ᖃᐅᔨᓴᖃᑦᑕᖃᑦ ᐳᔪᕐᓗᖕᓂᒃ (ᐳᔪᕐᓗᐃᑦ ᓇᕿᑎᕐᑕᐅᕙᓱᑎᒃ ᐃᓚᒍᑕᓕᖕᓂᒃ) ᓱᕈᒃᑎᓇᖁᓇᒋᑦ ᐃᖃᓗᖕᓂᒃ ᐊᒻᒪᓗ ᐆᒪᔪᓂᒃ ᓄᓇᒦᑦᑐᓂᒃ.
ᖃᖅᑎᑦᓯᒍᑏᑦ	ᖃᓄᕐᓕ Agnico Eagle-ᑯᑦ ᐸᕐᓇᓯᒪᕙᑦ ᐅᓯᔭᐅᖃᑦᑕᓖᕐᑐᓂᒃ ᖄᖅᑎᑦᓯᒍᑎᒥᓐᓂᒃ ᖃᓚᓗᒐᐅᐸ ᓴᕐᐱᐊᖑᐊᖓᓂ ᐃᑎᖅᓴᓕᐊᖑᓖᕐᑐᒥ?
ᐃᖃᓗᐃᑦ	ᐃᒥᖅ ᖃᓄᐃᒻᒪᖔᖅ ᐊᒻᒪᓗ ᐃᒪᖅ ᓂᕿᖃᖅᕕᐅᖕᒪᑦ ᐃᖃᓗᖕᓄᑦ ᖃᓄᑐᐃᓐᓇᖅ - ᖃᓄᐃᑦᑐᓕ ᓈᒻᒪᓖᖑᕙᑦ ᖃᓄᐃᖏᓯᐊᕐᑐᓄᑦ ᐃᖃᓗᖕᓄᑦ ᓂᕿᒋᔭᑦ?
ᐃᖃᓗᐃᑦ	ᖃᓄᐃᑦᑐᓕ ᖃᐅᔨᓴᕈᑕᐅᖃᑦᑕᕐᓯᒪᕙᑦ ᑭᓕᑦᓯᓂᐊᕐᑎᓄᑦ ᐅᖃᔪᖕᒪᑕ ᐅᕙᑦᑎᓐᓄᑦ ᐱᔾᔪᑎᓕᖕᓂᒃ ᑕᓇᐅᕐᒥ ᐃᒫᓂ ᐊᕐᑯᑎᒃᓴᑦ ᐊᒻᒪᓗ ᐊᕐᑯᑕᐅᖃᑦᑕᓖᕐᒪᖕᓕᑕ ᐃᖀᒍᑦ ᓴᓕᒍᕐᓗᑎᒃ ᐅᒥᐊᕐᔪᐊᑦ ᐃᖕᒋᕐᕋᓗᑎᒃ ᐊᕐᑯᑎᒃᓴᖕᓚᓂᒃ ᑭᕙᓕᕆᐅᑉ ᐃᒪᖕᓚᓂ?
ᐃᖃᓗᐃᔭᕐᑕᖅ	ᐃᓐᓇᑐᖃᐃᑦ ᖁᕕᐊᓱᖕᒋᒻᒪᑕ ᐃᖃᓗᐃᔭᕐᑕᐅᓖᕐᑐᒥᒃ ᑕᐃᒪᐃᑕᐅᔪᖕᒪᑕ ᐊᐳᖅᑎᓈᕐᑐᒥ, ᐃᓚᖕᒋᑦ ᐃᖃᓗᐃᑦ ᑐᖁᕋᔪᖕᒪᑕ ᑕᒪᒃᑯᐊ ᑕᐃᒪᐃᓚᖕᓚᔪᒋᐊᖕᒋᓐᓂᒃ ᓂᓇᐅᒋᔭᐅᔪᖕᒋᑦᑐᑦ. ᖃᓄᕐᓕ Agnico Eagle-ᑯᑦ ᐋᑐᑎᑦᓯᐊᕈᓐᓇᖃᑦ ᖃᓄᐃᑦᑐᑐᐃᓐᓇᕐᓂᒃ ᐃᖃᓗᖕᓂᒃ ᐃᖃᓗᐃᔭᐃᓗᑎᒃ ᐅᕗᖕᓚᖕᓚᔪᒎᑦ ᐱᓕᕆᐊᒃᓴᒎ?
ᐃᖃᓗᐃᑦ ᐅᑎᕐᑐᑦ	ᐃᖃᓗᐃᑦ ᐅᑎᓖᖅᑦ ᑕᓯᕐᓄᑦ ᐋᔭᕐᑕᐅᓂᑯᑦ ᐊᒻᒪᓗ ᐃᑎᖅᓴᐃᑦ ᐃᒻᒪᒃᑕᐅᒃᑯᓂᓖᖃᑦ, ᐅᕝᕙᓗᑭᐊᖅ ᐃᒪᖃᓖᖕᒋᓚᖅ ᐃᒥᖅᑕᐅᒃᑲᓐᓂᓖᖅ ᐃᑎᖅᓴᖅ?
ᐅᕐᓱᐊᓗᖃᐅᑎᐊᓗᐃᑦ ᐃᓂᖕᒐ ᓄᓇᒥ	Agnico Eagle-ᑯᑦᓖ ᓴᓇᓖᕐᑐᑦ ᐅᖅᓱᐊᓗᖃᐅᑎᐊᓗᐃᑦ ᐃᓂᒃᓴᖕᒐᓂᒃ, ᐋᑐᑕᐅᒐᔾᒃᑐᑎᒍᑦ ᒪᓕᒋᐊᖃᖅᓱᑎᒃ--ᐊᔾᔨᒋᒻᒪᒋᑦ ᓄᓇᓕᖕᓂ ᒐᕙᒪᒃᑯᑦ ᐋᑐᑕᐅᔪᑦ?
ᐅᖅᓱᐊᓗᖃᐅᑎᐊᓗᐃᑦ ᐃᓂᖕᒐᑦ ᓄᓇᒥ	Agnico Eagle-ᑯᑦ ᒪᓕᒃᑐᑦ ᓄᓇᕗᑦ ᒐᕙᒪᒃᑯᑦ ᐅᖃᓱᐊᓗᖃᐅᑎᐊᓗᐃᑦ ᐃᓂᒃᓴᖕᒐᓐᓂᒃ ᐋᑐᑕᐅᒥᐊᓕᖕᓂᒃ (ᐱᔾᔪᑎᓖᑦ ᑭᖑᕙᖅᑐᓂᒃ ᐊᒻᒪᓗ ᑑᒃᓴᖕᒋᓐᓂᒃ)?
ᐅᓯᔩᑦ ᐊᕐᑯᑖ	ᐅᑯᐊ Agnico Eagle-ᑯᑦ ᐋᕿᒃᓯᐃᓖᖃᑦ ᖁᐊᕐᑎᑕᒐᕐᓂᒃ ᐃᓚᖕᒐᓂ ᐊᕐᑯᑎᑦ ᐊᕐᑯᑎᒋᓃᖕᒋᓐᓂᒃ ᐆᒪᔪᑦ ᐊᒻᒪᓗ ᐃᓄᐃᑦ ᐊᑐᓇᐊᓇᓃᖕᒐᓂ ᐃᑳᖅᓯᑎᒃ ᐊᕐᑯᑎᑕᓕᖕᒥ ᓯᕕᖕᒐᔪᒥᒃ?
Hᓕᒃᐸᑕᐃᑦ ᐊᒻᒪᓗ ᖃᖕᒐᑕᔪᑦ	ᐱᑕᖅᑳ ᐱᖁᔭᓕᓇᔾᔪᑎᓂᒃ ᐋᑐᑕᐅᔭᓇᐊᖃᕐᒋᑦᑐᓂᒃ ᖃᓄᖅ ᖃᓂᒃᓴᓇᐊᓕᕐᓂᒃ ᖁᓕᒥᒎᓕᕐᓂᒃ ᐊᒻᒪᓗ ᖃᖕᒐᑕᔩᑦ ᖁᓚᐅᕕᒋᔪᓐᓇᕐᑕᖕᒐᓐᓂᒃ ᐅᒪᔪᕐᑕᓕᕐᓂᒃ (ᑐᒃᑐᓂᒃ) ᐊᒻᒪᓗ ᑭᒃᑯᓕ ᑕᒪᒃᑯᓄᖕᒐ ᐋᑐᑕᐅᑎᑦᓯᒍᓐᓇᖃᑦ ᐱᖁᔭᕐᑎᒍᑦ?
ᑕᓇᐅᕐᒥᐅᑕᑦ ᐆᒪᔪᑦ	ᓱᕐᕋᒃᑕᐅᓯᒪᓕᕐᒪᑕ ᐊᒥᓱᕐᔪᐊᕐᕌᓗᐃᑦ ᐃᒪᕕᖕᒥᐅᑕᑦ ᐆᒪᔪᑦ, ᓇᑦᓰᑦ, ᕿᓚᓗᒐᐃᓪᓗ ᐃᒫᓂ ᐃᒪᖕᒐᓂ ᐃᒡᓗᓕᒫᔩᑉ; ᑭᒃᑯᓪᓕ ᑕᐃᒪᐃᑎᒻᒪᒋᑦ ᐊᑐᐃᓐᓇᐅᑎᑦᓯᒋᐊᓖᓪ ᐅᑎᕐᑎᑦᓯᕕᖃᓇᐊᓖᓪ ᑕᒪᒃᑯᓂᖕᒐ ᓱᕋᐃᒪᔪᑦ, ᑭᓇᓕ ᐃᑲᔪᕈᓐᓇᕐᐸ ᓄᓇᓕᖕᓂᒃ?
ᐃᒪᕕᒃᑯᑦ ᐊᕐᑯᑏᑦ ᐅᒥᐊᕐᔪᐊᒃᑯᑦ	ᒫᓐᓇ ᐊᒻᒪᓗ ᐱᑕᖃᓖᖅ ᓯᕗᓂᒃᓵᖕᒐᔪᓂᒃ ᖃᐅᔨᓴᖃᑦᑕᓖᕐᑐᓂᒃ ᐃᒪᕐᒥᐅᑕᓂᒃ ᐆᒪᔪᓂᒃ (ᕿᓚᓗᒐᕐᓂᒃ, ᐅᔾᔪᖕᓂᒃ, ᐊᓯᖕᒋᓐᓂᓪᓗ) ᑖᒥᓂ ᐅᒥᐊᕐᔪᐊᓄᑦ ᐊᕐᑯᑎᒋᔭᖕᒋᕙᒃᑐᓂ?
ᐃᒫᒎᑦ ᐊᕐᑯᑏᑦ	ᐊᒃᓱᐊᓗᒃ ᐃᓱᒫᓗᖕᓇᖅᑐᖅ ᐱᔾᔪᑎᓖᑦ ᐊᒃᑐᕐᑕᐅᕙᒃᑐᓂᒃ ᑕᓇᐅᕐᒥᐅᑕᑦ ᐆᒪᔪᑦ ᐃᒡᓗᓕᒫᕐᔪᖕᒥ ᐊᒻᒪᓗ ᓄᓇᓕᖕᒐᑦ ᐱᓚᐅᕐᓯᒪᖕᒋᑦᑐᑦ ᐅᑎᕐᑎᑕᓂᒃ ᐅᑯᓇᖕᒐᑦ ᐊᐳᖅᑎᓈᖅᑐᒥ ᐅᔭᕋᒃᑕᓇᐊᑦᓂᒃ.
ᐃᒫᒎᑦ ᐊᕐᑯᑏᑦ	ᖃᑦᓯᑦ ᓱᓕ ᐅᒥᐊᕐᔪᐊᑦ ᐃᓚᒋᓕᐅᑎᓖᖃᑦ ᐅᒥᐊᕐᔪᐊᒃᑯᑦ ᐱᒃᑯᔾᔨᕙᒃᑐᑦ ᐊᐳᖅᑎᓈᖅᑐᒥᒃ ᐱᕙᓪᓕᐊᑎᑦᓯᒍᑎᒃᓴᓂᒃ ᕿᓚᓗᒐᐅ ᓴᕐᐱᐊᖑᐊᖓᓂ ᐃᑎᖅᓴᖅ ᐱᓕᕆᐊᖑᕆᐊᓕᖅᐸᑦ?
ᐃᒫᒎᑦ ᐊᕐᑯᑏᑦ	ᐱᑕᖃᔪᖕᒪᑦ ᓯᑕᒪᐅᔪᕐᑐᓂᒃ 8-ᓂᒃ ᐅᒥᐊᕐᔪᐊᓂᒃ ᐊᕐᕌᓂ ᑭᓴᖅᓯᒪᔪᓂᒃ ᓯᓚᑎᓖᐱᐊᓂ ᐃᒡᓗᓕᒫᔩᑉ, ᓈᒻᒪᓂᖅᓴᐅᒐᔭᕐᑐᖅ ᑐᓚᒃᑕᕕᖕᒥᒃ ᐱᑕᖃᐸᑦ ᐃᒡᓗᓕᒫᕐᔪᖕᒥ ᐋᒐᖕᒐᖃᑦᑕᕋᔭᕐᒪᑕ ᑕᒪᐅᖕᒐᐅᔾᔨᔪᑦ ᓱᓇᒃᑯᑖᓂᒃ.
ᐃᒫᒎᑦ ᐊᕐᑯᑏᑦ	ᖃᓄᕐᓕ ᐱᔾᔪᑕᐅᕙᑦ ᒪᑯᓄᖕᒐᖕᒐᔪᑦ ᑯᕕᔭᐅᕙᒃᑐᑦ ᐳᓇᓚᕆᒃᑯᑎᕕᓃᑦ ᐃᒦᑦ ᐅᒥᐊᕐᔪᐊᓄᑦ ᐃᒪᖕᒐᓅᕐᑕᐅᕙᒃᑐᑦ ᑭᕙᓕᐅᑉ?
ᐃᒫᒎᑦ ᐊᕐᑯᑏᑦ	ᐱᑐᖃᖄ ᖃᓄᑐᐃᓐᓇᖅ ᖃᐅᔨᓴᕐᑕᓂᒃ ᓱᕐᕋᐃᔪᓂᒃ ᑐᓴᕐᓴᓂᒃ ᐱᔪᓂᒃ ᐅᒥᐊᕐᔪᐊᓂᒃ ᐃᒪᕐᒥᐅᑕᓂᒃ ᐆᒪᔪᓂᒃ?

ᓇᓗᓇᐃᔭᖅᓯᒪᔾᑦ 3: ᐱᕐᕃᑕᐅᓪᓚᕆᒃᑐᑦ ᓴᕿᖅᑕᐅᖃᑦᑕᕝᕙᑦ ᑭᒡᒐᖅᑐᖅᑐᓄᑦ ᓄᓇᓕᖕᓂᒃ ᐊᒻᒪᓗ ᖃᐃᓯᒪᕙᑦ ᑭᒃᑯᑐᐃᓐᓇᐃᑦ ᑲᑎᒪᕙᖃᑦᑎᓪᓗᒍ ᓄᓇᖕᒐᓐᓂ

ᐱᕐᕕᑦ	ᐱᕐᕖᑦ/ᐃᓱᒫᓗᒋᔭᓪᓗ/ᐅᖃᐅᓯᒃᓴᖅᑳᓪᓗ
ᐃᒫᒍᑦ ᐊᖁᑏᑦ	ᒍᕞᕙᖃᕙᖕᒪᑦ ᐱᕙᓂᒃ ᐅᒥᐊᕐᕙᐊᓂᒃ ᑭᓴᕐᓯᒪᕙᓂᒃ ᐃᒪᖕᒐᓂ ᐃᒡᓗᓕᒫᕐᕚᑉ, ᓄᓇᓖᑦ ᐅᖃᐅᔾᔭᓚᐅᕐᓯᒪᖕᒋᑦᑐᑦ; ᓄᓇᓖᑦ ᐃᒡᓗᓕᒫᕙᖕᒥ ᑐᓴᖅᑎᑕᐅᓚᐅᕐᓯᒪᖕᒋᑦᑐᑦ ᑕᒪᒃᑯᓂᖕᒐ ᐱᕐᕙᑎᓕᖕᓂᒃ ᐊᒻᒪᓗ ᖃᐅᔨᒪᖕᒋᑦᑐᑦ ᑭᓇᓕ ᐱᓕᕆᐊᖃᒻᒪᑦ ᖃᐅᔨᓴᕐᓂᕐᒥᒃ ᑕᒪᒃᑯᓂᖕᒐ ᐱᕐᕙᑎᓕᖕᓂᒃ.
ᐃᒫᒍᑦ ᐊᖁᑏᑦ	ᐅᒥᐊᕐᕙᐊᒃᑰᐸᑐᑦ ᐅᕗᖕᒐᕐᑐᓄᑦ ᐊᐳᖅᑎᓈᖅᑐᒧᑦ ᑕᒪᓐᓇ ᓴᕿᐅᒪᓂᖃᑦᑑᔨᖕᒪᑦ ᑐᓴᕐᓃᒻᒪᑦ ᐃᒪᕐᒥᐅᑕᓄᑦ ᐆᒪᕙᓄᑦ ᐃᓘᓐᓇᑎᒃ ᐅᒥᐊᕐᕙᐸ ᐊᖁᑎᖕᒐᒎᕐᐸᒃᑐᑦ ᖃᓄᑎᒋ ᐊᔾᔨᒌᖕᒋᓐᓂᖕᒋᑦ ᐅᔾᔮᖅᑑᑎᒋᓗᒋᑦ ᐅᒥᐊᕐᕙᐊᒃᑯᑦ ᐊᖁᑕᐅᕙᒃᑐᒃᑯᑦ ᓄᓇᓕᖕᓄᑦ ᑎᑭᐅᔾᔮᑲᓐᓂᓲᖑᒻᒪᑕ. ᑕᑯᔭᐅᕙᒪᖕᒪᑕ Agnico Eagle-ᑯᑦ ᐊᑐᕐᓗᑎᒃ ᓂᐱᖃᖕᒋᓂᕐᓴᓂᒃ, ᐆᒻᒪᕐᑯᑎᖃᓐᓂᖅᓴᓂᒃ ᓈᒻᒪᒃᑐᓂᒃ ᐅᒥᐊᕐᕙᐊᑦ.
ᐃᒫᒍᑦ ᐊᖁᑏᑦ	ᖃᑦᓰᓐᓇᐅᓂᖅᓴᐃᑦ ᓇᑦᓰᑦ ᖃᐅᔨᔭᐅᖃᑦᑕᓕᕐᒪᑕ ᑕᒫᓂ ᓄᓇᖕᒐᑕ ᐊᒍᕝᕆᓐᓂ ᖃᒪᓂᕐᑐᐊᑉ ᐊᒻᒪᓗ ᐃᒡᓗᓕᒫᕐᕚᑉ, ᐱᑕᖃᖅ ᑭᓇᑐᐃᓐᓇᕐᒥᒃ ᐱᕙᒥᒃ ᓄᓇᕗᑦ ᒐᕙᒪᒃᑯᖕᒋᑦᑕ ᐱᒃᑯᔾᔪᔾᔪᖕᒋᓐᓂᒃ ᖃᐅᔨᓴᕿᓂᒃ ᐅᒥᐊᕐᕙᐊᒃᑰᖃᑦᑕᕐᑐᓂᒃ ᐅᓯᖃᑦᑕᐅᑎᒃᑯᑦ ᓯᑲᐅᒃᑯᑦ?
ᐃᒫᒍᑦ ᐊᖁᑏᑦ	ᐱᑕᖃᖅ ᖃᓄᐃᑦᑐᑐᐃᓐᓇᕐᓂᒃ ᐱᖁᔭᓕᕆᔾᕙᑎᓂᒃ ᐱᕐᕙᑎᓕᖕᓂᒃ ᖃᑦᓯᑦ ᐅᒥᐊᕐᕙᐊᑦ ᑭᓴᕐᓯᒪᖃᑦᑕᖃᑦ ᑕᒫᓂ (ᐃᒪᖕᒐᑕ ᓴᓂᐊᓂ ᐃᒡᓗᓕᒫᕐᕚᑉ) ᑕᐃᑦᓱᒨᓇ ᐊᑕᐅᓯᐊᕐᓱᑎᒃ?
ᐃᒫᒍᑦ ᐊᖁᑏᑦ	ᖃᓄᕐᓕ ᐃᓱᒫᓗᒋᔭᑦ ᐱᕐᕙᑎᓖᑦ ᐅᒥᐊᕐᕙᐊᒃᑯᑦ ᐊᖁᑎᓂᒃ ᓴᓂᐊᓂ ᓄᓇᓖᑦ ᓴᕿᖅᑕᐅᕆᐊᖃᒻᒪᑕ ᑲᓇᑕᒥ ᐃᖕᒋᕐᕋᕙᓕᕆᔮᒃᑯᓐᓄᑦ (ᐆᒃᑑᑎᒋᓗᒍ ᐃᓱᒫᓗᒋᔭᖅ ᓴᓪᓕᓂ ᐊᖁᑖ ᐊᓯᔾᔨᕆᐊᖃᒻᒪᑦ ᐱᕙᑦ ᑲᓇᖕᓇᒥᖕᒫᕐᑐᑦ Coates Island-ᒥᒃ ᐅᐊᖕᓇᖕᒐᓄᕐᑐᑦ Coates Island-ᒧᑦ)?
ᑐᕌᓰᑦ ᑎᖕᒥᐊᑦ	ᖃᐅᔨᓴᖅᑕᐅᕙᖃᑦᑕᕐᓯᒪᕞ ᓴᕿᐅᒪᑎᓪᓗᒋᑦ ᓇᒧᑦ ᐅᕝᕙᓗᑭᐊᖅ ᑐᕌᓰᖖᒋᑦᑐᑦ ᑎᖕᒥᐊᑦ ᒥᓰᖑᕙᑦ ᐅᕝᕙᓗᑭᐊᖅ ᐅᐸᒍᑎᓂᐅᓴᓰᖑᕖᑦ ᐅᔭᕋᓕᕆᕐᕙᑎᒥᓂᖅᑕᓕᖕᒧᑦ ᐊᒃᑕᖁᖃᐅᒻᒧᑦ ᐃᓂᖕᒐᓃᑦᑐᒧᑦ?
ᑐᕌᓰᑦ ᑎᖕᒥᐊᑦ	ᐱᑐᖃᖅ ᖃᓄᑐᐃᓐᓇᖅ ᖃᐅᔨᒪᕐᕙᑎᒃᓴᓂᒃ ᑎᖕᒥᐊᑦ ᐋᓯᖃᑦᑕᑐᐃᓐᓇᓇᐋᓖᑦ ᐃᒥᖕᒐᓂᒃ ᐃᓚᒍᑕᓕᖕᒥᒃ ᐅᔭᕋᒃᓴᓕᕆᕐᕙᑎᒥᓂᖅᑕᓕᖕᒥᒃ ᐊᒃᑕᖁᖃᐅᒻᒥᒃ ᑕᓯᕐᓂᒃ ᐊᒻᒪᓗ ᑭᖑᕐᖕᒐᒍᑦ ᓱᕋᓰᖑᕖᑦ?
ᑐᓴᖅᓴᓂᒃ ᐱᕗᓪᓗᒃᑎᑦᓯᔩᑦ ᐃᒪᐅᑉ ᐃᖃᖕᒐᓂ	ᑭᒃᑯᓪᓕ ᐱᓕᕆᐊᖃᒻᒪᑕ ᑕᒪᒃᑯᓂᖕᒐᑦ ᐱᕙᓐᓇᕈᑎᖃᖅᑎᑦᓯᓪᓗᑎᒃ ᑲᕙᓯᑎᑦᓯᕗᒃᑐᓂᒃ ᐱᖅᕗᓪᓗᒃᑎᑦᓯᔨᓂᒃ ᑐᓴᖅᓴᓂᒃ ᐃᒪᐅᑉ ᐃᖄᖕᒐᓂ?
ᐊᐅᓚᑦᓯᕙᑦ	ᖃᓄᕐᓕ ᐊᑑᑕᐅᑏᖃᑦ ᐊᕗᑎᑦ 20 ᐅᖕᒐᑖᓄᑦ ᐅᐸᓗᓂᒃ "ᐸᒡᕕᓴᑲᐃᓐᓇᑏᕐᓂᕋᑦᑕᓯ" ᐊᐅᓚᑕᑦᓯᓐᓂᒃ ᐊᒻᒪᓗ ᑕᒪᒃᑯᐊ ᐊᑑᑕᐅᓕᕐᐸᑕ ᕿᑲᐃᓐᓇᖅᑎᑦᓯᑏᖄᑦ ᐱᓕᕆᕙᓂᒃ?
ᐃᑎᖅᓴᐃᑦ	ᖃᓄᑎᒋᓕ ᐃᑎᖅᓴᓕᐊᖑᑏᖅᑐᑦ ᐃᓗᒻᒧᑦ ᐃᑎᑎᒋᑏᖃ?
ᐅᔭᕋᓐᓂᐊᕈᑎᒥᓂᖅᑕᓕᒃ ᐊᒃᑕᑯᓂᒃ	ᐅᔭᖃᓂᒃ ᓯᖃᓪᑏᒍᑎᒥᓂᖅᑕᓕᒃ ᐊᒃᑕᑯᓂᒃ ᐃᓚᒍᑕᕐᑕᓕᖕᓂᒃ ᐃᑲᓂ ᕿᓚᓗᑲᐅᑉ ᓴᕐᐱᐊᖑᐊᖕᒐᓂ ᐃᑎᖅᓴᖅ ᖃᓄᖅ ᑲᒪᒋᔭᐅᑏᖃ?
ᐅᔭᕋᓐᓂᐊᕈᑎᒥᓃᑦ ᐊᒃᑕᑯᑦ ᐃᓂᖕᒐ	ᖃᓄᐃᑦᑑᖕᒪᑕ ᓱᑭᖅᑎᕆᕙᓐᓇᕐᑐᑦ ᐅᔭᕋᓐᓂᐊᕈᑎᒥᓂᕐᓂᒃ ᐊᒃᑕᑯᓂᒃ ᐱᑕᓕᒃᒥ?
ᐅᔭᕋᓐᓂᐊᕈᑎᒥᓃᑦ ᐊᒃᑕᑯᑦ ᐃᓂᖕᒐ	ᑭᓇᓕ ᐱᓕᕆᐊᖃᒻᒪᑦ ᕿᒥᕐᕈᔭᓂᒃ ᐊᒻᒪᓗ ᐊᖕᒋᕈᑎᓂᒃ ᖃᓄᖅ ᓴᓇᔭᐅᓯᒪᒐᔭᕐᑐᒥᒃ ᖃᐅᔨᓴᕈᑎᓂᒃ ᐊᐅᓚᑦᓯᓕᖅᐸᑕ ᐅᔭᕋᓐᓂᐊᕈᑎᒥᓂᖅᑕᓕᐅᑉ ᐃᓂᒃᓴᖕᒐᓂᒃ ᐅᔭᕋᓐᓂᐊᖅᕕᖕᓂ ᓄᓇᕗᑦᒥ?
ᓄᓇᒥᐅᑕᑦ ᐆᒪᕙᑦ ᐊᒻᒪᓗ ᐆᒪᕝᕙᑦᑕᓕᒃ (ᑐᒃᑐᓂᒃ)	ᐋᐳᕈᒥᒃ ᑎᑭᓪᓗᒍ ᕓᓂᒧᑦ ᐊᕐᓇᐃᑦ ᑐᒃᑐᐃᑦ ᓄᕐᕋᖃᓰᖑᒻᒪᑕ, ᓇᓪᓕᐊᑐᐃᓐᓈᖅ ᐃᓚᐅᕙᑦ (Agnico Eagle-ᑯᑦ, ᓄᓇᕗᑦ ᒐᕙᒪᒃᑯᑦ ᐊᒻᒪᓗ ᐊᓯᖏᑦ) ᖃᐅᔨᒪᕖᑦ ᓄᕐᕆᐅᖅᕕᐅᓰᖑᒻᒪᑦ ᐊᕙᑖᓂᓕᒫᖅ ᑕᒫᓂ ᓄᓇᒥ ᐱᓕᕆᕕᐅᑏᖅᑐᒥ ᓄᓇᒥ?
ᓄᓇᒥᐅᑕᑦ ᐆᒪᕙᑦ ᐊᒻᒪᓗ ᐆᒪᕝᕙᑦᑕᓕᒃ (ᑐᒃᑐᓂᒃ)	ᖃᓄᕐᓕ ᖃᐅᔨᒪᓪᓚᕆᒃᑲᓯ ᐱᑕᖅᑭᕐᕆᐊᖕᒐᓂᒃ ᑐᒃᑐᐃᑦ ᓄᕐᕆᐅᖅᕕᕆᓰᖕᒋᓐᓂᒃ ᑕᒫᓂ ᐊᕙᑖᓂ ᐅᔭᕋᓐᓂᐊᖅᕕᐅᑉ ᓄᓇᖕᒐᓂ?

ᓇᓗᓇᐃᔭᖅᓯᒪᔾᑦ 3: ᐱᕝᕙᑕᐅᓪᓚᕆᒃᑐᑦ ᓴᑭᖅᑕᐅᖃᑦᑕᕝᕙᑦ ᑭᒡᒐᖅᑐᖅᑐᓄᑦ ᓄᓇᓕᖕᓂᒃ ᐊᒻᒪᓗ ᖃᐃᓯᒪᕙᑦ ᑭᒃᑯᑐᐃᓐᓇᐃᑦ ᑲᑎᒪᕙᖃᑦᑎᓪᓗᒍ ᓄᓇᖓᓐᓂ

ᐱᕝᕙᑦ	ᐱᕝᕙᑏᑦ/ᐃᓱᒫᓗᑦᔭᓪᓗ/ᐅᖃᐅᓯᒃᓴᖃᖅᕼᓪᓗ
ᓄᓇᒥᐅᑕᑦ ᐆᒪᕙᑦ ᐊᒻᒪᓗ ᐆᒪᕙᕐᑕᓕᒃ (ᑐᒃᑐᓂᒃ)	ᑕᐃᒪᖓᓂᑦ 2008 ᐊᒻᒪᓗ ᓴᓇᔩᑦ ᓴᓇᑎᓪᓗᑎᑦ ᐊᐳᖅᑎᓈᖅᑐᒥ ᐅᔭᕋᓐᓂᐊᖅᕕᖕᒥᒃ ᐊᓯᕈᖅᓯᒪᓕᕐᒪᑕ ᑕᑯᕙᓚᐅᕐᓯᒪᔭᕗᑦ ᑐᒃᑐᐃᑦ ᐊᒻᒪᓗ (ᑕᑯᖃᑦᑕᓕᕐᖁᕙᒍᑦ ᑕᐃᒫᑦᓴᐃᓐᓇᖅ ᕿᑭᖅᑖᓗᖕᒥ ᑕᐃᒪᖓᓂᑦ ᐅᔭᕋᓐᓂᐊᖅᕕᒃ ᐱᒋᐊᕐᑕᐅᕙᒻᒪᑦ). ᑐᒃᑐᐃᑦ ᓱᕐᕋᒃᑕᐅᓯᒪᓖᔨᓕᕐᒪᑕ ᐅᔭᕋᓐᓂᐊᖅᕕᖓᓄᑦ. ᖄᖅᑎᑦᓯᒍᑎᖃᐃ ᐊᑐᖅᑕᐅᖃᑦᑕᕐᓂᖏᓐᓄᑦ ᐅᔭᕋᓐᓂᐊᖅᕖᑦ ᓄᓇᖏᓐᓂ ᐃᖅᓯᓕᕋᒥᒃ ᕿᒫᑎᑕᐅᖃᑦᑕᓕᕐᑐᑦ?
ᓄᓇᒥᐅᑕᑦ ᐆᒪᕙᑦ ᐊᒻᒪᓗ ᐆᒪᕙᕐᑕᓕᒃ (ᑐᒃᑐᓂᒃ)	ᖃᓄᕐᓕ Agnico Eagle-ᑯᑦ ᖃᓄᖅᑑᕈᑎᖃᐸᑦ "ᑐᒃᑐᐃᑦ ᑲᑎᖓᐅᕐᑐᑦ" ᖃᐅᔨᓴᖅᑕᐅᖃᑦᓚᖓᕙᑦ ᖃᓄᖅ ᓱᕐᕌᓂᖏᑦ ᐊᒻᒪᓗ ᐱᓕᕆᕙᑦ ᓄᖃᖓᑎᑕᐅᖃᑦᑕᖄᑦ ᐱᓕᕆᐊᓂᒃ ᐊᐅᓚᑦᓯᕙᑦ ᓄᓇᓯᐅᑏᑦ ᐅᓯᔾᑦ ᐊᑯᑖᒍᑦ ᐃᖏᕐᕋᕙᑦ?
ᓄᓇᒥᐅᑕᑦ ᐆᒪᕙᑦ ᐊᒻᒪᓗ ᐆᒪᕙᕐᑕᓕᒃ (ᑐᒃᑐᓂᒃ)	ᐊᖑᓚᓱᓚᐅᕐᓯᒪᓚᑦᑕ ᓴᓂᐊᓂ ᐊᕐᑯᑎᐅᑉ ᐊᒻᒪᓗ ᐅᖅᓱᐊᓗᒃᑕᐅᑎᑦ ᐊᕐᑯᑎᖏᑦ ᐃᖏᕐᕋᐃᓐᓇᖃᑦᑕᕝᕙᑦ ᖂᖏᐊᕆᓪᓗᑎᒃ ᑐᒃᑐᓂᒃ ᐊᒻᒪᓗ ᐊᒃᓯᐊᓗᒃ ᓱᑲᑦᓯᑎᒃ ᐊᒻᒪᓗ ᑎᑦᑐᓰᖅᑎᑦᓯᖃᑦᑕᖅᓯᑎᒃ ᓄᓇᓯᐅᑎᒥᓐᓂᒃ ᑐᒃᑐᐃᑦ ᑲᐸᐃᐋᖅᑎᒐᓱᐊᕐᓱᑦ ᕿᒫᓂᐊᕐᒪᑕ ᓅᓪᓗᑎᒃ ᑕᒫᖓᑦ ᓄᓇᒥᒃ. ᖃᓄᕐᓕ ᐊᑑᑕᐅᑎᑦᓯᕙᓐᓇᕐᐸᑦ Agnico Eagle-ᑯᑦ ᑖᒃᑯᓂᖓ ᐊᕐᑯᑎᓂᒃ ᓱᑲᖃᑦᑕᕐᑯᖏᓪᓗᑎᑦ ᐊᒻᒪᓗ ᐃᖅᓯᕗᕆᖃᑦᑕᕐᑯᖏᓪᓗᑎᑦ ᐆᒪᕙᓂᒃ?
ᓄᓇᒥᐅᑕᑦ ᐆᒪᕙᑦ ᐊᒻᒪᓗ ᐆᒪᕙᕐᑕᓕᒃ (ᑐᒃᑐᓂᒃ)	ᑐᒃᑐᓂᒃ ᖃᐅᔨᓴᕈᑎᑦ ᓴᓂᐊᓂ ᖃᒪᓂᖅᑐᐊᐸ ᐱᕙᓪᓕᐊᑎᑦᓯᕙᖃᑦᑎᓪᓗᒍ ᐊᒻᒪᓗ ᓴᓇᔩᑦ ᓴᓇᑎᓪᓗᑎᑦ ᐅᔭᕋᓐᓂᐊᕐᕕᖕᒥ?
ᓄᓇᒥᐅᑕᑦ ᐆᒪᕙᑦ ᐊᒻᒪᓗ ᐆᒪᕙᕐᑕᓕᒃ (ᑐᒃᑐᓂᒃ)	ᑭᒃᑯᓪᓕ ᐱᓕᕆᖃᑕᐅᕙᒃᐸᑦ ᖃᐅᔨᓴᖅᑕᐅᑎᓪᓗᑎᑦ ᖃᓄᐃᓐᓂᖏᓐᓂᒃ ᑐᒃᑐᐃᑦ ᑕᒫᓂ ᑭᕙᓪᓕᐅᐸ ᓄᓇᖓᓂ ᐊᒻᒪᓗ ᓄᓇᕗᓪᓗᒃᑖᒥ ᐃᓗᓐᓇᖓᓂ ᓇᒥᑐᐃᓐᓇᖅ?
ᓄᓇᒥᐅᑕᑦ ᐆᒪᕙᑦ ᐊᒻᒪᓗ ᐆᒪᕙᕐᑕᓕᒃ	Agnico Eagle-ᑯᑦ ᓈᓚᖃᑦᑕᕆᐊᖏᑦ ᐃᓄᖕᓂᒃ ᐃᖃᓇᐃᔭᕐᑎᒥᓐᓂᒃ ᐱᕝᕙᑎᓕᖕᓂᒃ ᖃᓄᖅ ᐅᖃᐅᓯᒃᓴᖅᕼᖃᑦᑎᓪᓗᑎᑦ ᐱᕝᕙᑎᓕᖕᓂᒃ ᓱᓇᓂᒃ ᑕᑯᓐᓇᕐᑎᓪᓗᑎᑦ ᐊᒻᒪᓗ ᖃᐅᔨᓴᕐᒥᓂᖏᓐᓂᒃ ᐱᕝᕙᑎᓕᖕᓂᒃ ᐆᒪᕙᓂᒃ ᐊᒻᒪᓗ ᐊᑐᕐᑕᐅᖃᑦᑕᕐᓗᑎᒃ ᑕᒪᒃᑯᐊ ᑐᓴᒃᓴᖅᑎᒍᑦ ᑐᓴᖅᑕᒥᓃᑦ ᐱᕝᕙᑏᑦ ᐊᑲᖅᓴᖏᑦᑐᓂᒃ ᓴᓇᔨᓂᒃ ᐆᒪᕙᓂᒃ ᖃᐅᔨᓴᕈᑕᐅᕙᒃᑐᑦ ᐱᓕᕆᐊᖑᓪᓗᑎᒃ ᐊᑑᑎᓂᖃᑦᓯᐊᕐᑯᓪᓗᑎᑦ ᓈᒻᒪᓂᕐᓴᓂᒃ.
ᐅᓯᔭᐅᕙᒃᑐᑦ ᐅᔭᕋᓐᓂᐊᕐᑕᒥᓃᑦ	ᐅᔭᖃᑦ ᐋᔭᖅᑕᒥᓃᑦ ᐅᓯᔭᐅᕙᒃᑐᑦ ᐊᕐᑯᑎᒃᑯᑦ ᐱᑕᓖᑦ ᐃᓚᒍᑕᓕᖕᓂᒃ, ᑭᒃᑯᓪᓕ ᐱᓕᕆᐊᖃᖃᑦ ᐅᓯᕙᒃᑐᑦ ᓄᓇᓯᐅᑏᑦ ᐅᓯᔾᑦ ᐅᓯᔭᖏᑦ ᖄᖓᒍᑦ ᐅᓕᒃᓯᒪᖃᑦᑕᖄᑦ ᐊᒻᒪᓗ ᐱᑕᓖᑦ ᐃᓚᒍᑕᒃᓴᔭᓂᒃ ᐳᕙᕐᔫᖃᑦᑕᕐᒪᑕ ᒪᐅᖓᑐᐃᓈᖃᖃᑦᑕᖅᑎᒃ ᐊᖁᒻᒧᑦ?
ᐃᒥᐅᑉ ᖃᓄᐃᑦᑑᓂᖓ	ᖃᓄᐃᑦᑑᒻᒪᓪᓕ ᒫᓇ ᐃᒪᖓ ᕿᓚᓗᒐᐅᑉ ᓴᐱᐊᖑᐊᖓᓂ ᐊᒻᒪᓗ Mammoth ᑕᓯᖓᓂ? ᐅᑯᐊ Agnico Eagle-ᑯᑦ ᐃᒥᖅᑕᖃᑦᑕᖄᑦ ᓄᓇᓕᖕᒥᓐᓂ ᐊᑐᖅᓯᑎᒃ ᖃᓂᒋᔭᒥᓐᓂᒃ ᑕᓰᑦ ᐃᒥᖏᓐᓂᒃ—ᒫᓈᖅ ᖃᓄᐃᖏᑦᑐᖅ ᐃᒥᖅᑕᐅᓗᓂ ᐃᒪᖓ?
ᐃᒥᐅᑉ ᖃᓄᐃᑦᑑᓂᖓ	ᖄᖅᑎᑦᓯᒍᑎᑦ ᐊᓯᓂ ᓄᓇᓕᖕᓂ ᓴᓂᐊᓂ Josephine ᑕᓯᖓᑕ ᐊᒃᑐᐃᖃᑦᑕᕐᑯᒻᒪᑦ ᐃᒪᖓᓂᒃ ᑖᓪᓗᓂ ᑕᓯᕐᒥ ᐊᒻᒪᓗ ᐅᖃᐅᔾᔭᐅᓚᐅᕐᓯᒪᕐᑰᖏᒻᒪᑕ ᑭᒃᑯᑐᐃᓐᓇᐃᑦ ᓄᓇᓕᖕᓂ ᑐᓴᐅᒪᑎᑕᐅᒋᐊᓖᑦ ᑕᒪᒃᑯᓂᖓ ᐱᕝᕙᑎᓕᖕᓂᒃ ᐊᐅᓚᑕᐅᕙᒃᑐᓂᒃ.
ᐃᒥᐅᑉ ᖃᓄᐃᑦᑑᓂᖓ	ᓱᕈᖅᑎᕆᕙᓐᓇᖅᑐᑦ ᑕᑯᒃᓴᖓᓃᑦᑐ Josephine ᑕᓯᖓᓄᑦ, ᓴᐅᒥᐊᓂ ᖄᖅᑎᑦᓯᒍᑎᓕᕆᔩᑦ ᑲᐸᓂᒃᑯᑦ ᐃᒥᕐᒨᖃᑦᑕᕐᒪᑖ?
ᐆᒪᕙᑦ ᖃᐅᔨᓴᖅᑕᐅᖃᑦᑕᕐᑐᑦ	ᐊᑐᖃᑦᑕᕐᑐᑦ ᒪᐅᓈᖅᓯᑎᒃ ᖃᖓᓕᒫᖅ ᐊᕐᑯᑎᒃᑯᑦ ᐅᑭᐊᒥ ᑐᒃᑐᐃᑦ ᐃᖏᕐᕋᑎᓗᑎᑦ ᐊᒻᒪᓗ ᖃᐅᔾᔭᖃᕝᕙᑦ 2-3 ᐊᕐᕕᒍᐃᑦ ᐊᓂᒎᑎᓯᒪᓕᕐᑐᑦ ᓄᓇᓯᐅᑏᑦ ᓇᓪᓕᐊᓐᓄᕋᑦᑐᑦ ᐃᖏᕐᕋᓪᓗᑎᒃ ᓄᖃᖃᑦᑕᕙᖏᓪᓗᑕ ᐊᕐᑯᑎᒃᑰᖅᓯᑎᒃ ᑐᒃᑐᐃᑦ ᐃᑳᓇᖃᑦᑎᓪᓗᑎᑦ ᐃᖏᕐᕋᑎᓪᓗᑎᑦ ᐊᒥᓱᑦ ᐅᐸᓗᐃᑦ ᑕᒪᐅᓇ. ᖃᓄᕐᓕ Agnico Eagle-ᑯᑦ ᓈᒻᒪᓂᖅᓴᓂᒃ ᓯᕗᓂᒃᓴᒥᒃ ᐊᑑᑕᐅᑎᑦᓯᓯᐊᕈᓐᓇᖃᑦ ᑐᒃᑐᐃᑦ ᓱᕐᕋᒃᑕᐅᕐᑯᓇᒋᑦ ᓈᒻᒪᑎᓪᓗᑎᑦ ᐃᑳᕐᓇᖏᑦ ᐊᕐᑯᑎᒃᑯᑦ?
ᐆᒪᕙᑦ ᖃᐅᔨᓴᖅᑕᐅᖃᑦᑕᕐᑐᑦ	ᐆᒃᑐᕋᖅᑕᐅᕙᒃᐹᑦ ᐱᔭᐅᕙᒃᐹᑦ ᓂᕿᖏᓐᓂᒃ ᐆᒪᕙᑦ ᖃᓂᕆᔭᖓᓂᒃ ᐅᔭᕋᓐᓂᐊᖅᕕᐅᑉ? ᐋᖑᖏᐸᑦ, ᖃᓄᕐᓕ ᐊᑑᑕᐅᑎᑦᓯᓯᐊᕈᓐᓇᕿᑕ ᑕᒪᒃᑯᐊ ᐆᒪᕙᑦ ᐊᑕᓇᖅᑐᖅᑕᖃᕐᑲᓂᑦ ᓂᕆᓗᑎᑦ ᐊᒻᒪᓗ ᐊᑑᑎᓇᖃᑦᑕᕐᓂᐊᕋᑦᑎᒍ ᐋᓇᐅᒪᐅᑎᒋᓗᑎᑦ ᓂᕿᑭᓪᓚᑦᑎᒍ?
ᐃᓅᓯᕐᓅᖓᕙᑦ ᑮᓇᐅᔭᒃᓴᐅᑎᒃᓴᓄᓪᓗ ᐱᕝᕙᑎᓖᑦ	

ᓇᓄᓇᐃᓘᖅᓯᒪᔫᑦ 3: ᐱᔾᔪᑕᐅᓪᓚᕆᒃᑐᑦ ᓴᖅᑭᖅᑕᐅᖃᑦᑕᕙᑦ ᑭᒡᒐᖅᑐᖅᑐᓄᑦ ᓄᓇᓕᖕᓂᒃ ᐊᒻᒪᓗ ᖃᐃᓯᒪᕙᑦ ᑮᒃᑯᑐᐃᓐᓇᐃᑦ ᑲᑎᒪᔪᖃᑦᑎᓪᓗᒍ ᓄᓇᖓᓐᓂ

ᐱᔾᔪᑦ	ᐱᔾᔪᑏᑦ/ᐃᓱᒫᓗᒋᔭᓪᓗ/ᐅᖃᐅᓯᒃᓴᖅᑳᓪᓗ
ᐃᑦᑕᕐᓂᑕᕐᓂᑕᖅᑕᕋᓪᑦ ᓄᓇᐃᑦ	ᐅᑯᐊ Agnico Eagle-ᑯᑦ ᓇᓂᓯᒐᐃᒐᒥᒃ ᐃᑦᑕᕐᓂᑕᓂᒃ ᓄᓇᒥ ᐊᕐᑯᒫᒨᖓᕙᓂᒃ, ᐱᓕᕆᕕᐅᑉ ᓄᓇᖓᓂ, ᐃᑎᖅᓴᒥᒃ ᐊᒻᒪᓗ ᐊᓯᖏᓐᓂ?
ᐊᖏᕈᑏᑦ ᒪᑯᓄᖓ ᐱᕙᓪᓕᐊᑎᑦᓯᒍᑎᓄᑦ	ᖃᓄᕐᓕ ᑲᓇᑕᐅᑉ ᒐᕙᒪᒃᑯᖏᑦ ᐋᑐᑕᐅᑎᑦᓯᓯᐊᕈᓐᓇᖃᑦ ᕿᓚᓗᒐᐅᑉ ᓴᕐᐱᐊᖑᐊᖓᓃᑦᑐᒥᒃ ᐃᑎᖅᓴᒥᒃ ᐱᓕᕆᐊᒥᒃ ᖃᓄᖅᑑᕈᑎᓂᒃ ᐊᒻᒪᓗ ᐊᖏᕈᑎᑎᒍᑦ ᐋᕿᒪᕙᒃᐸᑦ ᐊᒃᑐᖅᑕᐅᖃᑕᐅᔭᓄᑦ ᓄᓇᓕᖕᓄᑦ?
ᑲᓐᑐᕓᒃᑏᑦ	ᐅᑯᐊ Agnico Eagle-ᑯᑦ ᓱᕋᐃᓚᐅᕐᓯᒪᖕᒪᑕ ᐅᖅᓱᐊᓗᖕᓂᒃ ᐅᓯᔨᒥᓐᓂᒃ ᑲᓐᑐᕓᒃᑎᓂᒃ ᐃᖏᕐᕋᖃᑦᑕᓂᕐᒪᑕ ᓱᑲᓗᐊᕐᓱᑎᒃ ᒪᐅᓇ ᖃᖓᓕᒦᖅ ᐊᕐᑯᑎᒃᑯᑦ ᐃᑯᖓ ᐊᐳᖅᑎᓈᕐᑐᒧᑦ ᐅᔭᕋᓐᓂᐊᖅᑲᖑᒧᑦ?
ᐃᓐᓇᑐᖃᐃᑦ	Amaruq/ᐊᒪᕈᒃᑯᑦ ᐱᔾᔪᑎᖃᑐᐃᓐᓇᖏᒻᒪᑕ ᒪᒃᑯᒃᑐᓂᒃ, ᐃᖃᓇᐃᔮᕈᓐᓇᖅᑐᑦ ᑮᒃᑯᑐᐃᓐᓇᐃᑦ ᐃᓄᐃᑦ, ᐊᑭᓖᔾᔪᑕᐅᕙᒃᑐᑦ ᐋᑐᑎᓂᖃᕆᐊᖃᒻᒥᔪᑦ ᐃᓐᓇᑐᖃᓐᓄᑦ ᓄᓇᕐᑯᑎᖓᓪᑦ ᐊᓯᕈᖅᑕᐅᓯᒪᓕᕐᒪᑦ ᑕᐃᒪᖓᓕᒦᖅ ᐃᓱᖃᖏᑦᑐᒧᑦ; ᐱᑕᖃᒻᒪᑦ ᐅᑯᐊ Agnico Eagle-ᑯᒃ ᐅᔭᕋᓐᓂᐊᖅᑲᖏᑦ ᐊᒻᒪᓗ ᑲᓇᑕᐅᑉ ᒐᕙᒪᒃᑯᖏᑦ ᐊᒻᒪᓗ ᐊᒻᒪᓗ ᓄᓇᕗᑦᒥ ᐃᑲᔪᕈᓐᓇᕋᓗᐊᕐᒪᑕ ᐃᓐᓇᑐᖃᓐᓂᒃ ᒪᒥᓴᕐᓂᕐᒨᖓᔪᑦ ᐋᑐᑕᐅᓗᑎᒃ?
ᐃᖃᓇᐃᔭᕐᑐᓕᕆᔪᑦ	ᐃᓄᐃᑦ ᐃᖃᓇᐃᔮᒃᓴᖅᑖᕋᓱᐊᓕᕋᐃᒻᒪᑕ, ᑭᒃᑯᓕ ᐃᖃᓇᐃᔮᒃᓴᓂᒃ ᑲᒪᒃᑕᑦᑕᒃᑦ, (ᑭᒃᑯᓕ ᐃᖃᓇᐃᔮᖅᑖᑎᑦᓯᔨᐅᕙᑦ ᑲᑎᒪᔨᕋᓛᖑᔾᔪᑎᓖᑦ) ᑲᓐᑐᕓᒃᑏᑦ/Agnico Eagle-ᑯᑦ ᐅᔭᕋᓐᓂᐊᖅᑳᖓᓂ ᐃᖃᓇᐃᔮᒃᓴᓂᒃ ᐱᓕᕆᕖᖓᑦ? ᖃᓄᕐᓕ ᐃᖃᓇᐃᔮᒃᓴᓂᒃ ᐱᔪᖃᕋᐃᒻᒪᑦ ᖃᓄᖅ ᐊᑐᖅᑕᐅᓲᖑᕙᑦ? ᖃᐅᔨᒪᒐᒐ ᐃᓄᐃᑦ ᐃᓚᖏᑦ ᐃᒡᓗᓕᒫᔪᖏ ᐃᖃᓇᐃᔮᒃᓴᖅᑖᕋᓱᐊᕐᑎᓪᓗᒋᑦ ᑕᑕᑎᒐᕐᑎᒍᑦ ᑭᓯᒥᓕ ᓂᕈᐊᕐᑕᐅᓲᖑᖏᒻᒪᑕ ᐃᖃᓇᐃᔮᒃᓴᓄᑦ ᐅᔭᕋᓐᓂᐊᕐᕝᕙᖑᒧᑦ—ᓲᖃᐃᒻᒪᖃᐃ ᐱᔾᔪᑎᖃᖅᓱᑎᒃ ᐱᔮᓇᕈᑎᓕᖕᓂᒃ ᐊᒻᒪᓗ ᐃᓕᓐᓂᐊᕐᓯᒪᔭᕆᐊᖃᑦᑐᓂᒃ ᐅᕝᕙᓗᑭᐊᖅ ᐊᓯᐊᓂᒃ ᐱᔾᔪᑎᖃᖃᑦᑕᖅᑦ? ᐊᒻᒪᓗ ᑭᓇᓕ ᖃᓄᖅᑑᕈᑎᖃᓲᖑᒻᒪᑦ ᑭᒃᑯᓐᓂᒃ ᖁᕝᕙᓯᓐᓂᖅᓵᕆᓕᕋᐃᒐᒥᒃ ᐃᖃᓇᐃᔮᖏᓐᓂᒃ?
ᐃᖃᓇᐃᔭᕐᑐᓕᕆᔪᑦ	ᐱᑕᖃᖃ ᓱᓇᒥᒃ ᐱᔾᔪᑎᖃᓐᓂᕐᓂᖅᓴᓂᒃ ᐃᓕᓐᓂᐊᖅᕙᖃᓐᓂᕐᒧᑦ ᓴᓇᒋᐅᕐᓴᓂᕐᒥᒃ ᐊᒻᒪᓗ ᓄᓇᓖᑦ ᐃᖃᓇᐃᔭᕈᓐᓇᕐᒪᑕ ᐅᑯᓄᖓ Agnico Eagle-ᑯᓐᓄᑦ ᐋᑐᑕᐅᑦᓯᐊᕐᑯᓪᓗᒋᑦ ᓄᓇᓖᑦ ᐃᖃᓇᐃᔮᒃᓴᓂᒃ ᐱᑎᑦᓯᒍᑏᑦ ᐋᕿᓱᑦᓯᐊᕐᓗᒋᑦ ᐊᒻᒪᓗ ᒪᑭᒪᔪᓐᓇᐅᑎᑦᓯᐊᕙᐃᑦ (ᒪᑯᐊᑎᑐᑦ ᐃᖃᓇᐃᔮᒥᓐᓂᒃ ᐃᓕᓐᓂᐊᓯᓐᓇᖅᓱᑎᒃ ᓴᓇᒋᐅᕐᓴᓲᑦ, ᐊᓯᖏᓪᓗ ᖃᓄᑐᐃᓐᓇᖅ)?
ᐃᖃᓇᐃᔭᕐᑐᓕᕆᔪᑦ	ᖃᓄᐃᓕᔪᖃᑲᖃᓕ ᐊᐳᖅᑎᓈᕐᑐᒥ ᐃᖃᓇᐃᔭᖅᑳᑦ ᐅᓇ ᕿᓚᓗᒐᐅᑉ ᓴᕐᐱᐊᖑᐊᖓᓂ ᐃᑎᖅᓴᖅ ᐅᔭᕋᓐᓂᐊᕐᕕᐅᓕᖅᐸᑦ? ᖃᖓᑕᔫᒃᑯᑦ ᐊᐳᖅᑎᓈᖅᑐᒨᖃᑦᑕᓖᖃᑦ ᐱᓕᕆᔾᔨᑦ ᐅᔭᕋᓐᓂᐊᕐᕕᖓᓄᑦ ᑯᐯᒻᒥ (Quebec) ᑕᐃᒫᒃ ᐱᐅᓯᖃᓲᖑᒪᑕ ᖃᖓᑕᔫᒃᑯᖃᑦᑕᕐᓯᑎᒃ Quebec-ᒥ ᐅᔭᕋᓐᓂᐊᕐᕕᖑᒧᑦ ᐃᖃᓇᐃᔮᕐᑏᑦ ᐃᖃᓇᐃᔭᕆᐊᕐᑐᕐᑐᑦ ᐊᐳᖅᑎᓈᖅᑑᑉ ᐅᔭᕋᓐᓂᐊᖅᕕᖓᓄᑦ?
ᐃᖃᓇᐃᔭᕐᑐᓕᕆᔪᑦ	ᐅᔭᕋᓐᓂᐊᕙᑦᓯᓐᓃᑦ ᐃᖃᓇᐃᔭᖅᑏᑦ ᐊᓯᖏᓐᓂ Agnico Eagle-ᑯᑦ ᐅᔭᕋᓐᓂᐊᕐᕖᑦ ᐃᓚᒋᔭᐅᔾᔪᑎᑖᕋᖃᑦ?
ᐃᖃᓇᐃᔭᕐᑐᓕᕆᔪᑦ	ᖃᓄᐃᒻᒪᑦ ᐃᖃᓇᐃᔮᒃᓴᑦ ᐊᑐᐃᓐᓇᐅᓲᑦ ᐅᔭᕋᓐᓂᐊᕐᕕᖓᓂ ᓄᓇᕗᑦᒥ ᖁᑦᓯᓂᖅᓵᖅᑕᐅᓲᑦ ᐊᒻᒪᓗ ᓴᕿᐅᒪᑎᑕᐅᓲᖑᒻᒪᑕ ᒫᓐᑐᕆᐊᒥ Montreal-ᒥ?
ᐃᖃᓇᐃᔭᕐᑐᓕᕆᔪᑦ	ᐱᑕᖃᒻᒪᑦ ᑭᑭᑕᓂᒃ ᐃᓅᓯᕐᓅᖓᔪᓂᒃ ᑮᓇᐅᔾᔭᒃᓴᐅᑎᓂᒃ ᖃᐅᔨᓴᕈᑎᑦ ᖃᓄᖅᑑᕈᑎᑎᒍᑦ ᐊᕝᕙᐊᕈᑎᓕᖕᓂᒃ ᐃᖃᓇᐃᔮᒃᓴᖅᑖᕈᑎᓂᒃ – ᑭᓯᒥᓕ ᐱᔾᔪᑎᓖᑦ ᖃᓄᑐᐃᓐᓇᖅ ᐊᕝᕙᐊᕈᑎᓕᖕᓂᒃ ᖃᓄᖅᑑᕈᑕᐅᓯᒪᓂᖏᑦ ᐊᒻᒪᓗ ᐋᑐᑕᐅᔭᒃᖏᒻᒪᑦ ᓇᓄᓇᐃᕐᓯᒍᑎᓂᒃ ᐊᒻᒪᓗ ᐊᑐᐃᓐᓇᐅᑎᑦᓯᒍᑎᓂᒃ ᖃᓄᖅᑑᕈᑎᓅᖓᔪᓂᒃ ᐊᕝᕙᐊᕈᑎᓂᒃ ᐃᖃᓇᐃᔭᖅᑐᓕᕆᔾᔪᑎᓂᒃ ᐊᒻᒪᓗ ᑐᒃᓯᕌᑎᒍᑦ ᐱᔾᔪᑎᓕᖕᓂᒃ ᐱᕙᓪᓕᐊᑎᑦᓯᒍᑎᓂᒃ ᑐᑭᓯᓇᕐᑐᓂᒃ ᐋᕿᒃᓯᐃᒍᑎᓂᒃ ᐱᓕᕆᐊᒃᓴᓂᒃ ᑕᒪᒃᑯᓄᖕᒐᖕᒐᔪᓂᒃ ᐱᔾᔪᑎᓕᖕᓂᒃ. ᐆᒃᑑᑎᒋᓗᒋᑦ, ᐋᑐᑕᐅᕙᒃᑐᑦ ᑭᖑᕚᕆᑦᑐᓕᕆᔪᑦ ᐊᒃᓱᕈᓐᓇᖅᑐᓂᒃ ᐱᔾᔪᑎᓖᑦ ᓇᓄᓇᐃᖅᑕᐅᖃᑦᑕᖏᒻᒪᑕ ᓱᕋᐅᑎᓪᓚᕆᑉᐸᒃᑐᑦ ᐊᕝᕙᐊᕈᑎᓄᑦ ᐃᖃᓇᐃᔭᕐᑐᓕᕆᓂᕐᒧᑦ. Agnico Eagle-ᑯᑦ ᐃᓚᒋᓕᐅᔾᔨᒃᐸᑕ ᐅᑯᓂᖓ ᓇᓄᓇᐃᕐᓯᒍᑎᓂᒃ ᐃᓅᓯᕐᓅᖓᔪᓂᒃ ᑮᓇᐅᔾᔭᒃᓴᐅᑎᒃᓴᓅᖓᔪᓂᒃ ᑮᓕᖏᓐᓄᑦ ᐊᒻᒪᓗ ᖃᐅᔨᓴᕈᑎᓂᒃ ᐋᖅᑮᓯᒪᓗᑎᒃ.

ᓇᓗᓇᐃᔭᖅᓯᒪᔭᑦ 3: ᐱᔾᔪᑕᐅᓪᓚᕆᒃᑐᑦ ᓴᖅᑕᐅᖃᑦᑕᔪᔪᑦ ᑭᒡᒐᖅᑐᖅᑐᓄᑦ ᓄᓇᓕᖕᓂᒃ ᐊᒻᒪᓗ ᖃᐃᓯᒪᔪᑦ ᑭᒃᑯᑐᐃᓐᓇᐃᑦ ᑲᑎᒪᔪᖃᑦᑎᓪᓗᒍ ᓄᓇᖓᓂ

ᐱᔾᔪᑦ	ᐱᔾᔫᑎᑦ/ᐃᓱᒫᓗᒋᔭᓪᓗ/ᐅᖃᐅᓯᒃᓴᖅᑳᓪᓗ
ᐃᖃᓇᐃᔭᕐᑐᓕᕆᔪᑦ	ᖃᓄᕐᓕ Agnico Eagle-ᑯᑦ ᐃᓚᒋᐊᕐᓯᔪᓐᓇᖃᑦ ᐃᖃᓇᐃᔮᒃᑖᑎᑦᓯᒍᑎᒋᕚᒃᑕᒥᓐᓂᒃ ᐃᓕᓐᓂᐊᕐᓯᒪᔪᓂᒃ ᖁᑦᓯᓂᖅᓴᓂ high school-ᒥ ᐃᓕᓐᓂᐊᕐᓯᒪᔪᓂᒃ? ᐸᕐᓇᑕᐅᓯᒪᔪᖃᖅ ᐃᓚᒋᐊᕈᑎᒃᓴᓂᒃ ᐃᖃᓇᐃᔮᖅᑖᑎᑦᓯᒍᑕᐅᕚᒃᑐᓂᒃ ᐃᓕᓐᓂᐊᕐᓯᒪᔪᓂᒃ ᖁᑦᓯᓂᖅᓴᓂᒃ ᐱᔭᕇᑦᓯᒪᔪᓂᒃ ᓄᓇᖓᓂ ᑭᕚᓪᓕᐅᑉ?
ᐃᖃᓇᐃᔭᕐᑐᓕᕆᔪᑦ	ᖃᓄᐃᑦᑑᕚᓪᓕ ᐃᖃᓇᐃᔮᕐᑖᕈᑎᓅᖓᔪᑦ ᐃᓄᖕᓄᑦ ᒫᓐᓇ ᐅᔭᕋᓐᓂᐊᕐᕕᖕᒥ?
ᐃᖃᓇᐃᔭᕐᑐᓕᕆᔪᑦ	ᐊᐳᖅᑎᓈᖅᑐᒥ, ᓯᕗᓕᕐᑎᓅᖓᔪᑦ ᐃᖃᓇᐃᔭᕐᑏᑦ ᓴᕿᐅᒪᖃᑦᑕᕐᒪᑕ ᐃᓘᓐᓇᐸᓗᑎᒃ ᐱᔪᑦ ᕚᓪ ᑐᐊᒥᒃ Val D'or-ᒥᒃ ᐊᒻᒪᓗ ᐅᐃᕚᑎᑐᑦ ᐅᖃᕈᓐᓇᕐᓱᑎᒃ.
ᐃᖃᓇᐃᔭᕐᑐᓕᕆᔪᑦ	ᖃᑦᓯᓪᓕ ᐃᓄᐃᑦ ᐃᖃᓇᐃᔭᕆᖃᑦ ᕿᓚᓗᒐᐅᑉ ᓴᕐᐱᐊᖑᐊᖓᓂ ᐃᑎᖅᓱᒥ?
ᐃᖃᓇᐃᔭᕐᑐᓕᕆᔪᑦ	ᓱᕗᕝᕙᒍᑦ ᐊᐳᖅᑎᓈᕐᑐᒥ ᐅᔭᕋᓐᓂᐊᕐᕕᒃ ᐅᕗᖓᕐᑕᐅᓚᐅᕐᓯᒪᖕᒪᑦ ᖃᒪᓂᖅᑐᐊᒧᑦ ᐊᒃᓱᕈᓐᓇᖃᑦᑕᓚᐅᕐᓯᒪᔪᖅ ᐊᒻᒪᓗ ᒫᓐᓇ ᓱᓇᑐᐃᓐᓇᐃᑦ ᐊᓯᕈᖅᓯᒪᓕᕐᑐᑦ; ᐃᓅᓱᒃᑐᖁᑎᕗᑦ ᓱᕗᓂᒃᓴᖃᑦᓯᐊᓂᕐᓴᐅᓕᕐᑐᑦ; ᐅᔾᔨᑐᑦᓯᐊᖃᑦᑕᕆᐊᖃᕋᑦᑎᒍ ᐅᑯᐊ ᐊᐳᖅᑎᓈᕐᑐᒥ ᐅᔭᕋᓐᓂᐊᕐᑏᑦ ᒪᑐᔭᐅᓕᐸᑦ, ᐅᔭᕋᓐᓂᐊᖅᕕᒃᓴᖅ ᕿᓚᓗᒐᐅᑉ ᓴᕐᐱᐊᖑᐊᖓᓂ ᐃᑎᖅᓴᖅ ᑖᕝᕙᐅᕐᒪᑦ ᐊᒻᒪᓗ ᐱᓕᕆᕕᐅᕐᒪᑦ ᐊᕝᕕᐊᖅᑎᖃᖕᒋᓪᓗᓂ ᓅᑕᐅᑐᐃᓐᓇᕐᒪᑦ.
ᐃᖃᓇᐃᔭᕐᑐᓕᕆᔪᑦ	ᐃᓄᐃᑦ ᐃᓕᑉᐸᓪᓕᓲᖑᒻᒪᑕ ᐊᑑᑕᐅᑎᓪᓗᒋᑦ ᐊᑑᑕᐅᔪᒥᓇᕐᑐᑦ ᐃᑎᖅᓯᒪᑐᐃᓐᓇᖏᓪᓗᓂ ᐃᓕᓐᓂᐊᕐᕕᖕᒥ; ᐃᓄᐃᑦ ᐊᒃᑐᐊᓂᖃᕝᕕᖏᓐᓅᑦ ᐊᑑᑕᐅᓂᓖᑦ ᐊᖏᕈᑎᑦ ᐊᒻᒪᓗ Agnico Eagle-ᑯᑦ ᐃᖃᓇᐃᔮᖅᑖᑎᑦᓯᒍᑎᒋᖃᑦᑖᕐᑕᖕᒋᑦ ᐊᑕᖕᒋᕐᑐᓂᒃ ᐊᑑᑎᓂᖃᑖᖅᑦ ᐃᓄᐃᑦ ᐃᖃᓇᐃᔭᕐᑎᑕᐅᓂᖕᒋᓐᓄᑦ ᐃᓕᓐᓂᕐᓴᐅᒐᔭᕐᑯᖅᑦ ᐆᒃᑑᑎᒋᓗᒋᑦ ᐊᑑᑕᐅᖕᒌᖕᒋᓪᓗᑎᒃ ᐃᓕᕐᑯᓯᕐᓅᖕᒐᔪᑦ ᐊᑑᑕᐅᔫᑦ ᐃᓕᓐᓂᐊᕐᕕᖕᓂ?
ᓂᕿᖃᑦᓯᐊᕐᓂᖅ	ᖃᓄᕐᓕ ᑐᒃᑐᐃᑦ ᓂᕿᒋᔭᐅᔫᑦ ᐊᑐᐃᓐᓇᐅᑎᓪᓗᒋᑦ ᐊᒻᒪᓗ ᑐᒃᑐᓂᒃ ᐊᖑᓚᓱᒃᑏᑦ ᐊᑐᑎᓂᖃᖅᓱᑎᒃ ᐋᓇᐅᒪᐅᑎᒋᓪᓗᒋᑦ ᑭᕚᓪᓕᐅᑉ ᓄᓇᖓᓂ?
ᐋᓂᐊᖃᓐᓇᖏᑦᑐᓕᕆᓂᖅ ᐊᒻᒪᓗ ᖃᓄᐃᒡᓂ ᒪᕿᒪᑦᓯᐊᕈᓐᓇᕐᓂᖅ	ᓄᓇᕗᑦ ᒐᕙᒪᒃᑯᖏᑦ ᖃᐅᔨᓴᖃᑦᑕᖅᑦ ᐊᒻᒪᓗ ᓇᓗᓇᐃᕐᓯᖃᑦᑕᖅᑦ ᐊᒥᓱᓂᖅᓴᐅᓕᕐᑐᒫᒃ ᐋᓂᐊᖃᓐᓇᖏᑦᑐᓕᕆᓂᕐᓄᑦ ᐅᐸᒃᐸᒃᑐᑦ ᐊᒻᒪᓗ ᐊᒥᓱᓂᖅᓴᐅᓕᖅᑲᖅ ᐱᔾᔪᑎᓖᑦ ᑐᑭᖕᒋᑦ ᐃᓱᒪᓕᕆᓂᕐᒨᖕᒐᔪᓂᒃ ᐸᕿᒃᓯᒍᑎᑦ ᑕᐃᒪᖕᒐᓂᑦ ᐅᒃᑯᐃᕐᑕᐅᔪᖕᒪᑦ ᐅᔭᕋᓐᓂᐊᕐᕕᒃ?
ᐋᓂᐊᖃᓐᓇᖏᑦᑐᓕᕆᓂᖅ ᐊᒻᒪᓗ ᖃᓄᐃᒐᓂ ᒪᕿᒪᑦᓯᐊᕈᓐᓇᕐᓂᖅ	ᓄᓇᕗᑦ ᒐᕙᒪᒃᑯᖏᑦ ᐊᑑᑕᐅᑎᑦᓯᓂᖅᓴᐅᖃᑦᑕᓚᖕᒋᕙᑦ ᐊᑐᐃᓐᓇᕐᓂᒃ ᐊᒻᒪᓗ ᐃᓱᒪᓕᕆᓂᕐᒧᑦ ᖃᓄᐃᖕᒋᒍᑎᒃᓴᓂᒃ ᐊᒻᒪᓗ ᐃᓚᒌᓐᓂᒃ ᐃᑲᔪᕐᑐᓂᖅᓴᐅᓗᑎᒃ ᓯᕗᓪᓕᐅᑎᖃᑦᑕᕐᓗᒋᑦ ᓄᓇᓖᑦ ᐊᒃᑐᖅᑕᐅᓯᒪᓪᓚᕆᒃᑐᑦ ᐃᓅᓯᕐᓅᖕᒐᔪᓂᒃ ᐱᔾᔪᑎᓕᖕᓂᒃ ᓴᕿᑦᑐᓂᒃ ᐱᔪᓂᒃ ᐊᖕᒋᓪᓕᒋᐊᕐᑕᐅᑎᓪᓗᒍ ᐅᔭᕋᓐᓂᐊᕐᕕᒃ?
ᐱᓕᕆᕝᕕᐅᑉ ᑐᙵᕕᖕᖓ ᐃᓂᖓ ᓴᓇᔭᐅᓯᒪᓂᖓ ᐋᕿᒃᓯᒪᑦᓯᐊᕐᑕᐅᓂᐊᓕᕐᑐᖅ	ᓄᓇᓖᑦ ᖃᒪᓂᖅᑐᐊᒥ ᐊᒃᓱᕈᖃᑦᑕᕐᒪᑕ ᐱᓕᕆᕝᕕᐅᑉ ᑐᙵᕕᖕᒋᑦ ᐊᑲᐅᑎᓐᓇᒋᑦ (ᐊᕐᑯᑦ ᖁᐊᖅᑎᑕᐅᓯᒪᓚᓂ, ᐃᒥᖅᑕᐅᑎᒃᑯᑦ ᑭᓯᐊᓂ ᐃᒥᖅᑕᖅᑕᐅᓪᓗᑎᒃ ᐃᒪᖃᖃᑦᑕᕐᒪᑕ ᐊᒻᒪᓗ ᐊᕐᑯᑎᖃᖕᒋᒻᒪᑕ ᓱᓪᓗᓕᖕᓂᒃ) ᐊᒻᒪᓗ ᐃᒪᐃᓕᖕᒐᕇᕐᖕᒪᑕ ᖃᒪᓂᖅᑐᐊᒥ ᐱᕖᓪᓕᕐᓯᒪᖕᒋᓯᐊᕐᒪᑕ ᐅᔭᕋᓐᓂᐊᖅᕕᖕᒥᒃ ᐅᐸᓗᒥᒨᓄᑦ.
ᐃᓄᐃᑦ ᐊᒃᑐᕐᑕᐅᓂᖕᒋᓐᓄᑦ ᐊᖕᒋᕈᑎᑦ	ᐃᓅᓯᕐᓅᖕᒐᔪᑦ ᑮᓇᐅᔾᔭᒃᓴᐅᑎᒃᓴᓂᒃ ᐱᔾᔪᑎᓖᑦ ᒪᑯᓄᖕᒐᖕᒐᔪᓂᒃ ᒫᓇᐅᓕᕐᑐᖅ ᐃᓅᓯᒃᑐᑦ ᐊᒃᓱᕈᖃᑦᑕᕐᒪᑕ ᐃᓚᒋᓕᐅᑎᓗᑎᒃ ᖃᓄᑐᐃᓐᓇᖅ ᐊᑑᑕᐅᕚᒃᑐᓄᑦ ᐊᒻᒪᓗ ᖃᐅᔨᓴᖅᑕᐅᕚᒃᑐᑦ ᐱᓕᕆᐊᑎᒎᑦ ᐃᓅᓯᕐᓄᖕᒐᔪᑦ ᑮᓇᐅᔾᔭᒃᓴᐅᑎᓄᑦ ᑐᓴᒃᓴᑦ ᐅᑯᓇᓂ ᐃᓄᐃᑦ ᐊᒃᑐᕐᑕᐅᓂᖕᒋᓐᓄᑦ ᐊᖕᒋᕈᑎᑦ?
ᐃᓄᐃᑦ ᐊᒃᑐᕐᑕᐅᓂᖕᒋᓐᓄᑦ ᐊᖕᒋᕈᑎᑦ	ᖃᓄᕐᓕ ᐱᕖᓪᓕᕈᑎᒃᓴᓂᒃ ᐊᑑᑎᓂᖃᓂᖅᓴᓂᒃ ᓄᓇᓖᑦ ᐃᓚᐅᑎᓗᒋᑦ ᓴᓇᔪᖃᖃᑦᑕᕈᓇᕐᐸ ᐊᐅᓚᑦᓯᒍᑎᓂᒃ ᐃᓄᐃᑦ ᓇᖕᒥᓂᖕᒋᓐᓂ ᓄᓇᓂ ᐊᑐᕐᓗᑎᒃ ᓴᓇᔾᔪᑎᓂᒃ ᐃᓄᐃᑦ ᐊᒃᑐᕐᑕᐅᓂᖕᒋᓐᓄᑦ ᐊᖕᒋᕈᑎᑎᒍᑦ?
ᐃᓄᐃᑦ ᐊᒃᑐᕐᑕᐅᓂᖕᒋᓐᓄᑦ ᐊᖕᒋᕈᑎᑦ	ᑭᕚᓪᓕᕐᒥ ᐃᓄᐃᑦ ᑲᑐᔾᔨᖃᑎᕆᑦ ᐋᕿᔾᔪᒪᓪᓚ ᕿᓚᓗᒐᐅᑉ ᓴᕐᐱᐊᖑᐊᖓᓂᒃ ᐃᑎᖅᓱᒥᒃ ᐃᓄᐃᑦ ᐊᒃᑐᖃᓂᖃᖕᒋᓐᓄᑦ ᐊᖕᒋᕈᑎᑦ ᓂᕈᐊᕐᑕᐅᓪᓗᑎᒃ ᖃᒪᓂᖅᑐᐊᒥ?
ᐃᓄᐃᑦ ᐊᒃᑐᕐᑕᐅᓂᖕᒋᓐᓄᑦ ᐊᖕᒋᕈᑎᑦ	ᖃᓄᕐᓕ ᑮᓇᐅᔾᔭᒃᓴᐅᑎᑦ ᐊᑑᑎᓂᖃᕈᓐᓇᖃᑦ ᐅᑯᑎᒎᓇ ᐃᓄᐃᑦ ᐊᒃᑐᕐᑕᐅᓂᖕᒋᓐᓄᑦ ᐊᖕᒋᕈᑎᑎᒍᑦ ᓈᒻᒪᒃᑐᓂᒃ ᐊᕝᕙᒍᑦ ᑐᓂᐅᖃᖅᑕᐅᓗᑎᒃ ᑭᕚᓪᓕᐅᑉ ᓄᓇᓕᖕᒋᓐᓄᑦ ᐃᓱᒪᒋᔭᐅᓗᑎᒃ ᓄᓇᓕᖕᒐᑎᑐᑦ ᖃᒪᓂᖅᑐᐊᒍᑦ?

ᓇᓗᓇᐃᔭᖅᓯᒪᔭᑦ 3: ᐱᔾᔪᑕᐅᓪᓚᕆᒃᑐᑦ ᓴᕿᖅᑕᐅᖃᑦᑕᔪᔪᑦ ᑭᒡᒐᖅᑐᖅᑐᓄᑦ ᓄᓇᓕᖕᓂᒃ ᐊᒻᒪᓗ ᖃᐃᓯᒪᔪᑦ ᑭᒃᑯᑐᐃᓐᓇᐃᑦ ᑲᑎᒪᔪᖃᑦᑎᓪᓗᒍ ᓄᓇᖕᒐᓐᓂ

ᐱᔾᔪᑦ	ᐱᔾᔪᑏᑦ/ᐃᓱᒫᓗᑦᔭᓪᓗ/ᐅᖃᐅᓯᒃᓴᖃᖅᕈᓪᓗ
ᐃᓅᓯᒃᑐᑦ ᒪᒃᑯᒃᑐᑦ	ᓯᕗᓂᒃᓴᕆᒐᑦᑎᒍ ᐃᓅᓯᒃᑐᖁᑎᕗᑦ ᐊᒻᒪᓗ ᐱᐅᓯᖏᑦ ᖃᕝᕙᖅᐸᓪᓕᕐᑎᓪᓗᒋᑦ ᓈᒻᒪᓂᖅᓴᓂᒃ ᐋᕿᓯᐊᕐᓯᒪᓂᖅᓴᐅᓂᐊᕐᒪᑕ ᓂᕆᐅᖕᓂᖃᑦᓯᐊᖁᓪᓗᒋᑦ ᐱᓕᕆᔪᓐᓇᖃᑦᑕᓲᕐᓂᕐᒥᒃ ᐅᔭᕋᓐᓂᐊᕐᕙᖕᓂ ᐊᒻᒪᓗ ᖁᔭᓕᔪᒍᑦ ᐅᑯᓂᖓ ᐊᑐᐃᓐᓇᐅᑎᑦᓯᕙᐅᒐᑦᑕ. ᐃᓱᒫᓗᒐᐃᔨᒪᒐᑦᑎᒍ ᑕᒪᒃᑯᐊ ᐊᑐᐃᓐᓇᐅᓂᖏᑦ ᑲᔪᓯᑎᓪᓗᒋᑦ, ᑕᒪᕐᒥᒃ ᓄᓇᓖᑦ ᐃᓚᒋᔭᐅᒪᑕ ᐊᒻᒪᓗ ᐱᑕᖃᒃᑲᓐᓂᕆᐊᖃᒻᒪᑦ ᑐᓴᐅᒪᔾᔪᑎᓂᒃ ᐱᔾᔪᑎᓕᖕᓂᒃ ᑕᒪᒃᑯᓄᖓᖕᒐᔪᑦ ᐋᑐᑎᓂᖏᑦ ᐊᑐᐃᓐᓇᐅᒪᑕ.

5. ᐊᑑᑕᐅᓲᑦ ᒪᓂᒃᑕᐅᓪᓗᑎᒃ ᐱᔾᔪᑎᓖᑦ ᖃᓄᖅᑑᕈᑕᐅᕙᒃᑐᓂᒃ ᓯᕗᓪᓕᖅᐹᒥᒃ ᑲᑎᒪᑎᑦᓯᑎᓪᓗᒋᑦ ᑮᒃᑯᑐᐃᓐᓇᐃᑦ ᐃᓄᐃᑦ ᑐᓴᑎᓪᓗᒋᑦ ᑲᑎᒪᔪᓂᒃ

ᐅᕙᓂ ᒪᐃ 2, 2017 ᑭᖑᕐᖓᒍᑦ ᐱᔭᕇᒪᓚᑕ ᑭᒻᒪᖅᑐᖅᑐᑦ ᓄᓇᓕᖕᓂᒃ ᐃᓚᐅᑎᓪᓗᒋᑦ, ᓯᕗᓪᓕᖅᐹᒥ ᓈᓚᒋᐊᕐᓯᒪᑎᓗᒋᑦ ᑲᑎᒪᔪᓂᒃ ᐊᐅᓚᑕᐅᑎᓪᓗᒋᑦ. ᓯᕗᓪᓕᖅᐹᒥᒃ ᑲᑎᒪᓐᓇᖅᑦᑎᓪᓗᒋᑦ ᐃᒃᓯᕙᐅᑖᒃ ᑲᑐᔾᔨᔪᔫᒃ ᐅᑯᐊ ᓄᓇᕗᑦᒥ ᐊᕙᑎᓕᕆᔨᒃᑯᑦ ᑲᑎᐹᒪᔨᖏᑦᑕ ᐃᒃᓯᕙᐅᑕᖓᑦ, ᐃᓕᓴᐱ ᑰᐸᓚᓐ ᐊᒻᒪᓗ ᓄᓇᕗᑦᒥ ᐃᒥᓕᕆᔨᒃᑯᑦ ᑲᑎᒪᔨᖏᑦᑕ ᑐᑭᒧᐊᒃᑎᑦᓯᔨᖓᑦ, ᓯᑎᐊᐸᓂ ᐊᐅᑐᑦ. ᐊᑑᑕᐅᖃᔫᑐᑎᒍᑦ ᐊᑐᕐᓯᑎᒃ ᑕᒪᕐᒥᒃ ᑲᑎᒪᔩᑦ ᖃᓄᖅᑑᖅᑎᐅᓛᕐᑎᓪᓗᒋᑦ ᐱᓕᕆᐊᒥᒍᑦ ᐱᔾᔪᑎᓕᖕᒥᒃ ᐱᓕᕆᕝᕕᒃᓴᒥᒃ ᐊᒻᒪᓗ ᐃᒥᓕᕿᔾᔪᑎᒃᓴᒥᒃ ᓚᐃᓴᑦᓵᕈᑕᐅᖃᓱᐊᕐᑐᒥᒃ ᑐᒃᓯᖅᑑᑎᒃᑯᑦ ᐃᓚᐅᔪᖏᑦᑐᑦ ᓯᕗᓪᓕᖅᐹᒥ ᑐᓴᑎᓪᓗᒋᑦ ᑲᑎᒪᔪᓂᒃ. ᐃᓚᒋᔭᐅᓪᓗᑎᒃ ᑎᒃᑯᐊᕐᑕᐅᓯᒪᔪᑦ ᓄᓇᓕᖕᓂᒃ ᑭᒻᒪᑐᖅᑐᑦ ᐊᖅᕕᐊᓂᒃ, ᖃᒪᓂᖅᑐᐊᒥᒃ, ᐃᒡᓗᓕᒫᔪᖕᒥᒃ, ᓴᓪᓕᓂᒃ, ᑎᑭᕋᔪᒥᒻᒧ ᐃᓚᐅᔪᔪᑦ ᑭᒻᒪᖅᑐᖅᓱᑎᒃ ᓄᓇᓕᖕᒥᓐᓂᒃ ᑲᑎᒪᖃᑕᐅᓪᓗᑎᒃ, ᐃᓚᐅᔪᔪᑦ ᐅᑯᓄᖓ ᓯᕗᓪᓕᖅᐹᖅᓯᐅᑎᓂᒃ ᑐᓵᔪᖃᑦᑎᓪᓗᒍ ᑲᑎᒪᔪᓂᒃ ᐃᓚᒋᔭᐅᔪᔪᑦ ᐅᑯᐊ Agnico Eagle-ᑯᑦ ᐅᔭᕋᒃᑕᕆᐊᖏᑦ (Agnico Eagle-ᑯᑦ, ᓇᖏᓂᖔᑦ ᐅᐧᕙᓗᑭᐊᖅ ᑐᒃᓯᕋᖅᑐᑦ ᑐᒃᓯᖅᑑᑎᒃᑯᑦ), ᐊᒻᒪᓗ ᐃᓘᓐᓇᑎᒃ ᐃᓚᐅᔪᔪᑦ ᑲᑎᒪᔾᔪᑎᖃᑦᑎᓪᓗᒋᑦ ᐱᓕᕆᐊᒃᓴᓕᕆᔾᔪᑎᓂᒃ.

ᖃᐅᔨᒪᓂᐊᕐᒪᑕ ᐊᑑᑎᔭᖏᓐᓂᒃ ᓄᓇᕗᑦᒥ ᐊᕙᑎᓕᕆᔨᒃᑯᑦ ᑲᑎᒪᔨᖏᑦᑕ ᐊᒻᒪᓗ ᓄᓇᕗᑦᒥ ᐃᒥᓕᕆᔨᒃᑯᑦ ᑲᑎᒪᔨᖏᑦᑕ ᒪᓕᒋᐊᓕᖏᑦ ᐊᐅᓚᑦᓯᒍᑎᒋᓗᒋᑦ ᓯᕗᓪᓕᖅᐹᖅᓯᐅᑎᓂᒃ ᑐᓵᔪᖅᑦᑎᓪᓗᒍ ᑲᑎᒪᔪᓂᒃ (ᒪᓂᒃᓗᑎᒃ 21-ᒥᒃ ᓄᓇᕗᑦᒥ ᐊᕙᑎᓕᕆᔨᒃᑯᑦ ᑲᑎᒪᔨᖏᑦᑕ *ᒪᓕᒋᐊᓕᖏᓐᓂᒃ* **Error! Bookmark not defined.** ᐊᒻᒪᓗ ᐆᒥᖓ *ᒪᓕᒡᓗᑎᒃ 14* ᓄᓇᕗᑦᒥ ᐃᒥᓕᕆᔨᒃᑯᑦ ᑲᑎᒪᔨᖏᑦᑕ ᒪᓕᒋᐊᓕᖓᑦ**Error! Bookmark not defined.**), ᑕᒪᒃᑯᓄᖓᖓᔪᓂᒃ ᐱᔾᔪᑎᓖᑦ ᐱᓪᓚᕆᐅᒻᒪᑕ ᐋᔨᕈᑎᖃᔪᔪᑦ ᓯᕗᓪᓕᖅᐹᖅᓯᐅᑎᓂᒃ ᑐᓵᔪᖅᑦᑎᓪᓗᒍ ᑲᑎᒪᔪᓂᒃ ᑕᑯᓈᖅᓱᑎᒃ ᖃᓄᖅ ᐋᕿᓱᖅᑕᐅᓲᖑᓂᖏᓐᓂᒃ ᐊᑑᑕᐅᓂᐊᕐᑐᑦ ᑭᖑᓪᓕᕐᒥ ᓄᓇᕗᑦᒥ ᐊᕙᑎᓕᕆᔨᒃᑯᑦ ᑲᑎᒪᔨᖏᑦ ᕿᒥᕐᕈᑎᓪᓗᒋᑦ ᐱᓕᕆᐊᒃᓴᒥᒃ ᑐᒃᓯᕝᒥᒃ ᐊᒻᒪᓗ ᓄᓇᕗᑦᒥ ᐃᒥᓕᕆᔨᒃᑯᑦ ᑲᑎᒪᔨᖏᑦᑕ ᖃᓄᖅᑑᕈᑎᒋᒋᐊᖃᔪᖏᑦ ᐃᒥᓕᕆᔾᔪᑎᒃᓴᑦ ᓚᐃᓴᐃᑦ ᑐᒃᓯᖅᑑᑎᑦ:

- ᓇᓗᓇᐃᖅᑕᐅᓗᑎᒃ ᖃᓄᐃᑦᑐᑐᐃᓐᓇᐃᑦ ᐱᔾᔪᑎᒋᔭᑦ ᐱᖏᓗᑕᐅᔪᓐᓇᕐᑐᑦ ᐱᓕᕆᐊᒃᓴᒥᒃ ᑐᒃᓯᕝᒥᒃ ᐊᒻᒪᓗ ᐃᒥᓕᕆᔾᔪᑎᒃᓴᓂᒃ ᓚᐃᓴᑦᓵᕈᑕᐅᔪᒪᔪᑦ ᑐᒃᓯᖅᑑᑎᒃᑯᑦ ᑲᑎᒪᔾᔪᑕᐅᓚᖅᑐᓂᒃ ᑲᑎᒪᔾᔪᑎᖃᒪᑕ ᑭᖑᓪᓕᖅᐹᑎᒍᑦ ᐃᓄᓕᒫᑦ ᓈᓚᒋᐊᕐᓯᒪᑎᓪᓗᒋᑦ;
- ᖃᓄᐃᑦᑐᑐᐃᓐᓇᐃᑦ ᐊᓯᕈᖅᑕᑦ ᐱᓕᕆᐊᒃᓱᒨᖓᔪᑦ ᑐᒃᓯᕋᒧᑦ ᐅᐧᕙᓗᑭᐊᖅ ᐃᒥᓕᕆᔾᔪᑎᒃᓴᑦ ᓚᐃᓴᐃᑦ ᑐᒃᓯᖅᑑᑎᒃᑯᑦ ᖃᓄᖅ ᐊᑑᑕᐅᓲᕐᓂᖏᑦ ᑐᒃᓯᕋᑦ ᑐᑭᓯᔭᐅᑦᓯᐊᕈᒪᖓᒪᑕ;
- ᐃᓱᒪᒋᓗᒍ ᐱᓕᕆᐊᒃᓴᖅ ᑐᒃᓯᕋᖅ ᐊᒻᒪᓗ ᐃᒥᓕᕆᔾᔪᑎᑦ ᓚᐃᓴᑦ ᑐᒃᓯᖅᑑᑎᑦ ᑲᔪᓯᓵᓕᖅᑐᑦ ᑭᖑᓪᓕᕙᖅᓯᐅᑎᒃᑯᑦ ᑮᒃᑯᑐᐃᓐᓇᐃᑦ ᐃᓄᐃᑦ ᑲᑎᒪᖃᑕᐅᑎᓪᓗᒋᑦ, ᐋᔩᕈᑕᐅᓪᓗᑎᒃ ᖃᓄᖅ ᐊᑑᑕᐅᓲᖅᑐᑦ ᒪᓕᒋᐊᓕᖏᑦ ᐅᑯᐊ ᓄᓇᕗᑦᒥ ᐊᕙᑎᓕᕆᔨᒃᑯᑦ ᑲᑎᒪᔨᖏᑦ ᑭᖑᓪᓕᖅᐹᑎᒍᑦ ᐃᓄᓕᒫᑦ ᑲᑎᒪᖃᑕᐅᑎᓪᓗᒋᑦ (ᓄᓇᕗᑦᒥ ᐊᕙᑎᓕᕆᔨᒃᑯᑦ ᑲᑎᒪᔨᖏᑦ ᑭᖑᓪᓕᖅᐹᖅᓯᐅᑎᓂᒃ ᑲᑎᒪᑎᑦᓯᓕᖅᐸᑕ ᐊᒻᒪᓗ ᓄᓇᕗᑦᒥ ᐃᒥᓕᕆᔨᒃᑯᑦ ᑲᑎᒪᔨᖏᑦ ᐃᓄᓕᒫᓂᒃ ᑲᑎᒪᑎᑦᓯᖃᑕᐅᑎᓪᓗᒋᑦ (ᐃᓚᒋᔭᐅᓪᓗᑎᒃ ᓄᓇᕗᑦᒥ ᐊᕙᑎᓕᕆᔨᒃᑯᑦ ᑲᑎᒪᔨᖏᑦ/ᓄᓇᕗᑦᒥ ᐃᒥᓕᕆᔨᒃᑯᑦ ᑲᑎᒪᔨᖏᑦ ᐊᐅᓚᑕᖏᑦ ᐱᕝᕕᒃᓴᖃᕈᕐᒪᑕ):
  - ᓄᓇᕗᑦᒥ ᐊᕙᑎᓕᕆᔨᒃᑯᑦ ᑲᑎᒪᔨᖏᑦᑕ ᐊᒻᒪᓗ ᓄᓇᕗᑦᒥ ᐃᒥᓕᕆᔨᒃᑯᑦ ᑲᑎᒪᔨᖏᑦ ᐊᐅᓚᑕᖏᑦᑕ ᐊᐅᓚᑦᓯᒍᑎᖏᑦ ᐱᓕᕆᐊᓂᒃ ᑭᖑᓪᓕᖅᐹᖅᓯᐅᑎᑦ ᑮᒃᑯᑐᐃᓐᓇᕐᓂᒃ ᐃᓄᖕᓂᒃ ᑲᑎᒪᑎᑦᓯᑎᓪᓗᒋᑦ;
  - ᑎᑭᐅᑎᓵᖅᑐᖅ ᓂᕈᐅᕆᔭᖅ ᐅᐸᓗᖓ, ᖃᑦᓯᒨᖅᑎᓪᓗᒋᑦ ᐊᒻᒪᓗ ᖃᓄᖅ ᑲᑎᒪᑎᑦᓯᒍᑎᑦ ᐊᒻᒪᓗ ᓇᒥ ᓄᓇᒥ ᑭᖑᓪᓕᖅᐹᖅᓯᐅᑎᑦ ᑮᒃᑯᑐᐃᓐᓇᐃᑦ ᐃᓄᐃᑦ ᑲᑎᒪᑎᑕᐅᑎᓪᓗᒋᑦ;
  - ᖃᐅᔨᒪᔾᔪᑕᐅᕙᒃᑐᖅ ᖃᓄᖅ ᐊᑑᑕᐅᓲᖅᑐᓂᒃ ᑎᑎᕋᖅᓯᒪᔪᑦ ᖃᖓᒃᑯᑦ ᐊᑑᑕᐅᕙᖕᓂᐊᕐᑐᓂᒃ ᑕᐅᖅᓯᒍᑎᑦ ᑎᑎᕋᖅᓯᒪᔭᑦ ᐊᒻᒪᓗ ᑐᓴᒃᓴᑦ ᑐᒃᓯᕋᑦ ᓯᕗᕐᖓᒍᑦ ᑲᑎᒪᔪᖃᓚᐅᖏᓐᓂᖓᓂ ᑭᖑᓪᓕᖅᐹᖅᓯᐅᑎᓂᒃ ᓄᓇᓕᖕᓂ;
  - ᑭᖑᓪᓕᖅᐹᓂᒃ ᐱᔾᔪᑎᓖᑦ ᐅᔾᔨᖅᑑᑕᐅᔭᕆᐊᖏᑦ ᑭᖑᓪᓕᖅᐹᖅᓯᐅᑎᓂᒃ ᐃᓄᓕᒫᑦ ᑲᑎᒪᑎᑕᐅᓕᖅᐸᑕ;
  - ᓴᓇᕐᕈᑎᑦ, ᐅᖃᐅᓰᑦ, ᑐᓵᔩᑦ, ᑎᑎᕋᖅᓯᒪᔪᑦ ᐅᖃᐅᓰᑦ ᒧᒥᒃᑎᖅᑕᐅᓗᑎᒃ ᑲᑎᒪᔾᔪᑎᒥᓃᑦ;
  - ᓇᓗᓇᐃᖅᑕᐅᓗᑎᒃ ᐃᓚᐅᔪᒪᔪᑦ ᑲᑎᒪᔨᓄᑦ ᑭᖑᓪᓕᖅᐹᖅᓯᐅᑎᑦ ᑲᑎᒪᑎᑦᓯᒍᑕᐅᑎᓪᓗᒋᑦ ᑮᒃᑯᑐᐃᓐᓇᐃᑦ ᑐᓴᑎᓪᓗᒋᑦ ᑲᑎᒪᔪᓂᒃ;
  - ᖃᓄᐃᑦᑐᑐᐃᓐᓇᐃᑦ ᐊᓯᖏᓐᓂᒃ ᐱᔾᔪᑎᓖᑦ ᐃᑲᔪᕐᓂᖅᑐᐃᓐᓇᓇᐊᖏᑦ ᐱᔭᓇᐊᑦᑐᖅᓯᒪᓂᐊᖏᒪᑕ ᑲᑎᒪᑎᑦᓯᒍᑎᑦ ᑭᖑᓪᓕᖅᐹᖅᓯᐅᑎᑦ ᑮᒃᑯᑐᐃᓐᓇᐃᑦ ᐃᓄᐃᑦ ᑐᓵᔭᖅᑐᖅᓯᒪᑎᓪᓗᒋᑦ ᑲᑎᒪᔪᓂᒃ.

5.1 ᓇᓗᓇᐃᕐᑕᐅᓗᑎᒃ ᖃᓄᐃᑦᑐᑐᐃᓐᓇᕐᓂᒃ ᐱᔾᔪᑎᖏᑦ ᐊᑑᑕᐅᖏᓚᕿᑐᐃᓐᓇᕆᐊᖏᑦ ᑐᒃᓯᕋᓂᒃ ᐅᕝᕙᓗᑭᐊᖅ ᑐᒃᓯᕐᑑᑎᑎᒍᑦ ᐱᔪᓂᒃ ᑲᔪᓯᒍᑎᒃᓴᓂᒃ ᐊᑑᑕᐅᒑᕐᑐᓂᒃ ᑭᖑᓪᓕᐹᕐᓯᐅᑎᓂᒃ ᑭᒃᑯᑐᐃᓐᓇᐃᑦ ᐃᓄᐃᑦ ᑲᑎᒪᖃᑕᐅᑎᓪᓗᒋᑦ

ᐃᓘᓐᓇᑎᒃ ᐃᓚᐅᔪᑦ ᓇᓗᓇᐃᖅᓯᓯᒪᓕᕐᑐᑦ ᐊᑑᑕᐅᑎᓪᓗᒋᑦ ᓯᕗᓪᓕᖅᐹᒥ ᓈᓚᒋᐊᕐᓯᒪᔪᑎᓗᒋᑦ ᑲᑎᒪᑎᑦᓯᔾᔪᓯᑎᑦ ᐊᐅᓚᑕᐅᑎᓪᓗᒋᑦ, ᐃᓱᒪᒋᔭᐅᒻᒪᑕ ᐊᑑᑎᒋᐊᓕᖏᑦ ᐋᕿᓱᖅᓯᒪᔭᖏᑦ Agnico Eagle-ᑯᑦ ᐱᓕᕆᐊᒃᓴᓕᕆᔾᔪᑎᓂᒃ ᕿᒥᕐᕈᒍᑎᒃᓴᑦ ᐋᕿᒃᓯᒪᔭᑦ ᐱᔾᔪᑎᖏᑦ ᐅᑯᓇᓃᑦᑐᑦ [Appendix E] ᐊᒻᒪᓗ ᐱᓕᕆᐊᒃᓴᓕᕆᔾᔪᑎᓂᒃ ᑲᑎᒪᔾᔪᑎᖃᑦᑎᓪᓗᒋᑦ, ᐋᕿᒃᓯᒪᔭᓂᒃ ᐅᑯᓇᓂ [Appendix F] ᑎᑎᕋᖅᓯᒪᔪᑦ ᐅᑯᐊ ᐃᓗᐊᓃᑦᑐᑦ ᑐᓴᒃᓴᑦ ᐱᔾᔪᑎᖏᑦ ᑲᑎᒪᔾᔪᑕᐅᖃᑦᑕᔪᓂᒃ ᒪᓕᒃᓱᑎᒃ ᖃᓪᓚᒃᑯᑦ ᐊᑑᑕᐅᒋᐊᓕᓐᓂᒃ ᐃᓚᒋᔭᐅᑎᓪᓗᒋᑦ ᑐᓂᔭᐅᔪᑦ ᐱᕕᒃᓴᖅᖄᑦ ᐃᓱᓕᓚᐅᕐᑎᓐᓇᒋᑦ ᓯᕗᕐᖓᒍᑦ ᑭᖑᓕᐹᕐᓯᐅᑎᑦ ᑲᑎᒪᑎᑦᓯᔪᖃᑦᑎᓪᓗᒍ ᐃᓄᓕᒫᓂᒃ, ᐱᑕᖃᔪᖏᑦᑐᖅ ᑭᑭᑕᐅᓯᒪᔪᓂᒃ ᐱᔾᔪᑎᓕᖕᓂᒃ ᐊᔪᕈᑕᐅᕙᔭᕐᑐᓂᒃ ᐱᓕᕆᐊᒃᓲᖕᒐᔪᑦ ᑐᒃᓯᕌᑦ ᐊᒻᒪᓗ ᐃᒥᓕᕆᔾᔪᑎᒃᓴᓂᒃ ᓚᐃᓴᒃᓴᓂᒃ ᑐᒃᓯᕐᑑᑎᒃᑯᑦ ᐱᔭᐅᔪᔪᓂᒃ ᐱᕚᓪᓕᐊᑎᑦᓯᒍᑎᒃᓴᓂᒃ, ᐊᑑᑕᐅᕙᔭᕐᑐᓂᒃ ᑭᒃᑯᑐᐃᓐᓇᐃᑦ ᐃᓄᐃᑦ ᓈᓚᒋᐊᕐᓯᒪᑎᓪᓗᒋᑦ ᑲᑎᒪᔪᓂᒃ. ᐃᒪᐃᓕᖕᖓᓪᓗᑕ, ᓯᕗᓪᓕᖅᐹᒥ ᓈᓚᒋᐊᕐᓯᒪᑎᓗᒋᑦ ᑲᑎᒪᔪᓂᒃ ᐱᕆᐊᕐᖓᐅᑕᐅᔪᑦ ᐋᕿᑮᑦ ᐱᖅᑯᔭᖅᑎᒍᑦ ᐊᒻᒪᓗ ᒪᓕᒃᑕᐅᕆᐊᓖᑦ ᑭᒃᑯᑐᐃᓐᓇᐃᑦ ᐃᓄᐃᑦ ᑲᑎᒪᖃᑕᐅᑎᓪᓗᒋᑦ ᓄᓇᕗᒥ ᐊᕙᑎᓕᕆᔨᒃᑯᑦ ᑲᑎᒪᔨᖏᑦ ᕿᒥᕐᕈᔪᑦ ᐱᓕᕆᐊᒃᓴᓂᒃ ᑐᒃᓯᕋᓂᒃ ᐊᒻᒪᓗ ᓄᓇᕗᒥ ᐃᒥᓕᕆᔨᒃᑯᑦ ᑲᑎᒪᔨᖏᑦᑕ ᖃᓄᖅᑑᕈᑎᖏᓐᓂᒃ ᐃᒥᓕᕆᔾᔪᑎᒃᓴᑦ ᓚᐃᓴᓂᒃ ᑐᒃᓯᕐᑑᑎᓂᒃ.

5.1.1 ᑎᑎᕋᖅᓯᒪᔭᑦ ᐱᓕᕆᐊᖑᕆᐊᓖᑦ ᐃᒥᕆᔾᔪᑎᒃᓴᑦ ᓚᐃᓴᖃᕈᑎᒃᓴᑦ ᑐᒃᓯᕐᑑᑎᑦ

ᐃᑉᐸᒃᓴᖓᓂ ᐃᓱᓕᑦᓯᒍᑏᑦ ᐊᑑᑕᐅᔪᑦ ᑲᑎᒪᒍᑎᖃᑦᑎᓪᓗᒋᑦ ᐱᓕᕆᐊᒃᓴᓕᕆᔾᔪᑎᓂᒃ, ᓄᓇᕗᒥ ᐃᒥᓕᕆᔨᒃᑯᑦ ᑲᑎᒪᔨᖏᑦ ᑐᓂᐅᖃᐃᔪᑦ ᑎᑎᕋᕆᐊᖕᖓᖅᓯᒪᔪᓂᒃ ᐱᓕᕆᐊᖑᕆᐊᓕᖕᓂᒃ ᐅᑯᓄᖓᖓᔪᓂᒃ ᐃᒥᕆᔾᔪᑎᒃᓴᓂᒃ ᓚᐃᓴᖃᕈᑎᒃᓴᓂᒃ ᖃᓄᖅᑑᕈᑎᒃᓴᖏᓐᓂᒃ ᐃᓚᐅᔪᑦ (ᑕᑯᓗᒋᑦ [Appendix G]). ᐃᓚᐅᔪᑦ ᑲᑎᒪᖃᑕᐅᑎᓪᓗᒋᑦ ᐱᓕᕆᐊᒃᓴᓕᕆᔾᔪᑎ ᐊᒻᒪᓗ ᓯᕗᓪᓕᖅᐹᒥ ᓈᓚᒋᐊᕐᓯᒪᑎᓗᒋᑦ ᑲᑎᒪᔾᔪᑎᖏᑦ ᐊᐅᓚᑕᐅᑎᓪᓗᒋᑦ ᕿᒥᕐᕈᔪᑦ ᓯᕗᓪᓕᖅᐹᖅᓯᐅᑎᓂᒃ ᐊᒻᒪᓗ ᓇᓗᓇᐃᖅᓯᔪᑦ ᐱᔾᔪᑎᓕᖕᓂᒃ ᐋᖅᑭᑕᐅᔪᖃᖅᑲᖏᕐᕆᐊᖕᒪᓂᒃ ᒪᑯᓄᖓᖓᔪᓂᒃ ᐃᒥᓕᕆᔾᔪᑎᒃᓴᓂᒃ ᓚᐃᓴᒃᓴᓂᒃ ᑐᒃᓯᕐᑑᑎᑦ ᐊᒻᒪᓗ ᑐᓴᒃᓴᓂᒃ ᐱᑕᖃᔪᖏᑦᑐᖅ ᐊᑑᑕᐅᔪᓐᓇᖏᓐᓂᕋᐃᔪᓂᒃ ᓄᓇᕗᒥ ᐃᒥᓕᕆᔨᒃᑯᑦ ᑲᑎᒪᔨᖏᑦ ᑲᔪᓯᒍᓐᓇᓚᖓᖏᓐᓂᕋᐃᑉᐸᑕ ᑭᒃᑯᑐᐃᓐᓇᐃᑦ ᐃᓄᐃᑦ ᓄᓇᓕᖕᓂ ᑲᑎᒪᔪᓂᒃ ᑐᓵᑎᓪᓗᒋᑦ.

ᐃᓚᐅᔪᑦ ᑲᑎᒪᔪᓄᑦ ᐊᖏᔪᖕᒥᔪᑦ ᖃᓄᖅ ᐱᔾᔪᑕᐅᔪᖃᒃᒪᖔᖅ ᐃᓚᒋᓕᐅᑎᓯᒪᔪᓂᒃ ᐱᔾᔪᑕᐅᔪᓂᒃ ᓇᓗᓇᐃᖅᑕᐅᓯᒪᔪᖃᒃᒪᖔᖅ ᕿᒥᕐᕈᔭᐅᑎᓪᓗᒋᑦ ᑐᓴᒃᓴᑦ ᐅᔾᔨᕐᑑᑕᐅᑦᓯᐊᕆᐊᓕᖕᓂᒃ ᐋᖅᑭᑕᐅᖃᕆᐊᓕᖕᓂᒃ ᓯᕗᕐᖓᒍᑦ ᑭᒃᑯᑐᐃᓐᓇᐃᑦ ᐃᓄᐃᑦ ᑲᑎᒪᖃᑕᐅᓚᐅᕐᑎᓐᓇᒋᑦ, ᑎᑎᕋᕆᐊᖕᖓᖅᓯᒪᔭᑦ (ᑕᑯᓗᒋᑦ [Appendix G]), ᓈᒻᒪᒃᑐᑦ ᑎᑎᕋᖅᓯᒪᔭᐅᔪᑦ ᐱᔾᔪᑎᖏᑦ ᓄᓇᕗᒥ ᐃᒥᓕᕆᔨᒃᑯᑦ ᑲᑎᒪᔨᖏᑦᑕ ᐊᑑᑎᒋᐊᓕᖏᑦ ᐅᔾᔨᕐᑑᑕᐅᕆᐊᖏᑦ ᑲᑎᒪᑎᑦᓯᓕᕐᐸᑕ ᓄᓇᕗᒥ ᐃᒥᓕᕆᔨᒃᑯᑦ ᑲᑎᒪᔨᖏᑦ ᑭᒃᑯᑐᐃᓐᓇᐃᑦ ᐃᓄᐃᑦ ᑲᑎᒪᖃᑕᐅᑎᓪᓗᒋᑦ.

5.2 ᐊᓯᕈᕐᑐᑦ ᐱᓕᕆᐊᒃᓴᓕᕆᔾᔪᑎᑦ ᑐᒃᓯᕋᒥᒃ ᐅᕝᕙᓗᑭᐊᖅ ᑐᒃᓯᕐᑑᑎᑦ ᐊᑑᑕᐅᒋᐊᖏᑦ ᑐᒃᓯᕋᑦ ᓇᓗᓇᐃᕐᑕᐅᑦᓯᐊᖁᔭᐅᓗᑎᒃ ᑐᑭᓯᓐᓇᓯᐊᕐᓂᐊᕐᒪᑕ

ᑲᑎᒪᔩᑦ ᐅᖃᑦᑐᑦ ᓇᖕᒥᓃᑦ ᓂᕈᐅᑎᔭᐅᒪᑕ ᐃᓚᒋᓕᐅᑎᒋᐊᖃᒪᑕ ᑐᓴᒃᓴᓂᒃ ᓇᓗᓇᐃᖅᓯᒍᑎᓂᒃ ᒪᓕᒃᑕᐅᒋᐊᓕᖕᓂᒃ ᐊᑑᑕᐅᓗᑎᒃ ᑭᖑᓪᓕᐹᕐᓯᐅᑎᑦ ᑭᒃᑯᐃᓐᓇᕐᓂᒃ ᐃᓄᖕᓂᒃ ᑲᑎᒪᑎᑦᓯᒍᑎᒃᓴᑦ ᐃᓚᒋᓕᐅᑎᓗᒋᑦ ᑎᑎᕋᖅᓯᒪᔪᓂ ᐊᑑᑕᐅᒋᐊᓕᖕᓃᑦᑐᑦ ᐅᑯᓇᓃᑦᑐᑦ (ᑕᑯᓗᒋᑦ [Appendix E] ᐊᒻᒪᓗ [Appendix F]). ᐊᑐᐃᓐᓇᐅᑎᑕᐅᓂᖏᑉᐸᑕ ᑖᒃᑯᓄᖕᖓᔪᑦ ᑐᓴᒃᓴᑦ ᐱᔾᔪᑎᖏᑦ ᐱᕕᒃᓴᓂᒃ ᖃᖓᒃᑯᑦ ᑭᖑᕙᕐᑎᑦᓯᑐᐃᓐᓇᓇᐊᒃᒪᑕ ᐋᕿᒃᓯᒪᔭᐅᓗᑎᒃ ᖃᖓ ᑲᑎᒪᕕᐅᑐᐃᓐᓇᓇᐊᖏᑦ ᑭᖑᓪᓕᐹᕐᓯᐅᑎᑦ ᐃᓄᓕᒫᑦ ᑲᑎᒪᑎᑕᐅᒍᑎᒃᓴᖏᑦ ᑲᑎᒪᔩᑦ ᐊᖏᕐᓯᒪᔭᖏᑦ ᐅᑯᑎᒎᓇ ᐃᓚᖓᓂ [sec. 5.4.2] ᒪᓕᒃᑕᐅᓗᑎᒃ. ᑕᒪᕐᒥᒃ ᑲᑎᒪᔩᑦ ᐋᕿᒃᓯᒪᔪᑦ ᖃᖓᒃᑯᑦ ᐊᑑᑕᐅᑎᑦᓯᒍᑎᕆᔪᓐᓇᕐᑕᒥᓐᓂᒃ ᑭᖑᓪᓕᕐᒥ ᐊᑑᑕᐅᕕᐅᑐᐃᓐᓇᓇᐊᓕᖕᓂᒃ ᐅᕝᕙᓗᑭᐊᖅ ᓄᕐᑲᑎᑦᓯᓗᑎᒃ ᑭᖑᓪᓕᐹᕐᓯᐅᑎᓂᒃ ᐃᓄᓕᒫᑦ ᑲᑎᒪᑎᑕᐅᒍᑎᒃᓴᖏᓐᓂᒃ, ᐃᓱᒪᒋᔭᐅᑉᐸᑕ ᓈᒻᒪᒃᑐᓂᒃ ᐱᑕᖃᕐᓇᐊᒃ ᑐᓴᒃᓴᓂᒃ ᓯᕗᕐᖓᒍᑦ ᑭᖑᓪᓕᕐᓯᐅᑎᑦ ᑲᑎᒪᑎᑦᓯᒍᑕᐅᓚᐅᖏᓐᓂᖏᓐᓂ.

ᐃᓚᒋᓕᐅᑦᑐᑦ ᐊᑑᑕᐅᔪᓐᓇᕐᑐᓄᑦ ᑐᓴᒃᓴᓄᑦ ᐅᑯᓇᓃᑦᑐᑦ [Appendix E] ᐊᒻᒪᓗ [Appendix F], ᑎᑎᕋᖅᓯᒪᔭᑦ ᐊᑑᑕᐅᒋᐊᖏᑦ, ᓄᓇᕗᒥ ᐃᒥᓕᕆᔨᒃᑯᑦ ᑲᑎᒪᔨᖏᑦ ᑲᒪᔪᖕᒥᖕᒪᑕ ᖃᓄᖅᑑᕈᑎᓂᒃ ᑲᑎᒪᑎᓪᓗᒋᑦ ᓯᕗᓪᓕᖅᐹᒥ ᓈᓚᒋᐊᕐᓯᒪᔪᑦ ᑲᑎᒪᖃᑕᐅᑎᓪᓗᒋᑦ ᐱᔾᔪᑎᖏᑦ Agnico Eagle-ᑯᓐᓂᒃ ᓴᕿᐅᒪᔪᓄᑦ ᐃᓚᒋᓕᐅᔾᔭᐅᔪᑦ ᐊᑐᖅᑕᐅᕙᒃᑐᓄᑦ ᐃᒥᓕᕆᔾᔪᑎᑦ ᓚᐃᓴᓄᑦ ᑐᒃᓯᕐᑑᑎᑦ ᓇᓗᓇᐃᔭᖅᓯᒪᑦᓯᐊᓂᖅᓴᐅᓗᑎᒃ ᑐᑭᖓᑦ ᐊᑑᑕᐅᔪᒪᓯᒪᔪᑦ ᒪᑯᐊ:

- ᓄᑖᖅ ᐃᒪᐃᑦᑐᖅ “A” ᐃᒥᓕᕆᔾᔪᑦ ᓚᐃᓴ No. 2AM-WTP---- ᐃᓚᖃᕋᔭᕐᑐᖅ ᕿᓚᓗᒃᐅᑉ ᓴᕐᐱᐊᖑᐊᖓᓂ ᐃᑎᖅᓴᖅ ᐅᓯᔪᓄᑦ ᐊᕐᑯᑕᐅᕙᒃᑐᒨᖓᔪᑦ ᐱᓕᕆᐊᒃᓴᑦ ᑐᒃᓯᕌᑦ;
- ᖃᓄᐃᑦᑐᑐᐃᓐᓇᐃᑦ ᑖᒃᑲᖓᖓᔪᑦ ᐋᕿᑦᐊᕈᑎᑦ ᓴᕿᐅᒪᔪᒧᑦ ᐃᒪᐃᑦᑐᖅ “A” ᐃᒥᓕᕆᔾᔪᑦ ᓚᐃᓴ No. 2AM-MEA1525 ᐋᑐᑕᐅᕆᐊᖃᕋᔭᕐᑐᖅ ᐋᑐᑕᐅᒍᓐᓇᕐᓗᓂ ᐃᓚᕆᓕᐅᑎᓗᓂ ᕿᓚᓗᒃᐅᑉ ᓴᕐᐱᐊᖑᐊᖓᓄᑦ ᐃᑎᖅᓴᒧᑦ ᐱᓕᕆᕓᒃᓴᖅ ᑐᒃᓯᕋᖅ ᐅᑯᐊ Agnico Eagle-ᑯᑦ ᓴᕿᐅᒪᔪᖅ ᐊᒻᒪᓗ ᐊᖏᖅᑕᐅᓯᒪᔭᕇᖅᓱᓂ ᐊᐅᓚᑦᓯᒍᑎᒃᓴᖅ ᐊᐳᖅᑎᓈᖅᑐᒥ ᐅᔭᕋᓐᓂᐊᖅᕕᖕᒥ;
- ᑐᓴᒃᓴᑦ ᓇᓗᓇᐃᖅᓯᔭᑦ ᖃᓄᑐᐃᓐᓇᖅ ᐋᕿᑦᐊᕆᐊᓖᑦ ᐋᑐᑕᐅᔪᒪᓯᒪᔪᓄᑦ ᑐᒃᓯᕋᑦᑑᑉ ᓴᕿᐅᒪᔪᖅ ᐃᒪᐃᑦᑐᖅ “B” ᐃᒥᓕᕆᔾᔪᑎᒃᓴᑦ ᓚᐃᓴᐃᑦ ᐊᐅᓚᑦᓯᒍᑕᐅᕙᔭᕐᑐᑦ ᓯᕗᕙᖅᓯᒪᔪᓄᑦ ᐅᔭᕋᓐᓂᐊᖅᕕᐅᖑᓲᒥ ᓄᓇᒥ ᑕᒫᓂ ᕿᓚᓗᒃᐅᑉ ᓴᕐᐱᐊᖑᐊᖓᓂ ᐃᑎᖅᓴᒥ ᐱᓕᕆᕓᒃᓴᒥᒃ ᑐᒃᓯᕌᖑᓯᒪᔪᒥᒃ ᐊᒻᒪᓗ ᐱᓕᕆᔪᑦ ᐊᕐᑯᑎᒋᕙᒃᑕᖓᑦ ᐋᑐᑕᐅᕆᐊᖃᕋᔭᕐᑐᑦ ᐋᑐᑕᐅᒧᒪᓯᒪᔪᑦ ᑕᒪᒃᑯᓄᖓᖓᔪᑦ ᐊᐅᓚᑦᓯᒍᑎᓄᑦ ᓂᕆᐅᕐᓯᔭᐅᒻᒪᑕ ᐃᓚᕐᔭᐅᕙᔭᕆᐊᖏᓐᓂᒃ ᓄᑖᒧᑦ ᐃᒪᐃᑦᑐᒧᑦ “A” ᐃᒥᓕᕆᔾᔪᑎᒃᓴᒧᑦ ᓚᐃᓴᒧᑦ No. 2AM-WTP----.

ᐅᕙᓂ ᓯᕗᓪᓕᖅᐹᒥ ᓈᓚᕐᐊᕐᓯᒪᑎᓗᕐᑦ ᑲᑎᒪᔪᓂᒃ ᐊᐅᓚᑕᐅᑎᓪᓗᕐᑦ, ᑐᑦᓯᕋᓂᒃ ᐊᑐᐃᓐᓇᐃᑎᑦᓯᕐᐊᖃᒻᒪᑦ ᐅᑯᓂᖓ ᐃᓚᕆᓕᐅᑦᑐᓂᒃ ᑎᑎᕋᖅᓯᒪᔪᑦ ᐱᔭᐅᕐᐊᓖᑦ ᒪᐃ 23, 2017-ᒥ ᐊᒻᒪᓗ ᓄᓇᕗᑦᒥ ᐃᒥᓕᕆᔩᒃᑯᑦ ᑲᑎᒪᔩᖏᑦ ᐅᖃᔪᖏᔪᑦ ᑐᒃᓯᕋᖅᓱᑎᒃ ᐃᓚᕆᓕᐅᑎᑦᓯᖓᒪᑕ ᒫᓐᓇ ᓴᕿᐅᒪᔪᓂᒃ ᑐᒃᓯᖅᑑᑎᓂᒃ ᑐᑦᓯᕌᖑᔪᖓᒪᑕ ᑎᑎᕋᖅᓯᒪᕐᑯᔭᐅᓪᓗᑎᒃ.

ᐊᔾᔨᒋᓚᖓᒪᕆᑦ, ᓄᓇᕗᑦ ᐊᕙᑎᓕᕆᔩᒃᑯᑦ ᑲᑎᒪᔩᖏᑦ ᑐᒃᓯᕋᔪᖓᒪᑕ ᓇᖏᓂᓖᑦ ᓂᕆᐅᒃᑐᑦ ᐊᓯᕈᖅᑕᐅᕙᔭᕆᐊᖏᓐᓂᒃ ᑐᑭᓕᐅᖅᓯᒪᔭᓂᒃ ᐊᒻᒪᓗ ᐋᑐᑕᐅᕐᑯᔭᐅᓯᒪᔪᓂᒃ ᒪᓕᒃᑕᐅᓗᑎᒃ ᒫᓐᓇ ᓴᕿᐅᒪᔪᑦ ᓄᓇᕗᑦ ᐊᕙᑎᓕᕆᔩᒃᑯᑦ ᑲᑎᒪᔩᖏᑦᑕ ᑲᔪᓯᒍᑎᒃᓴᖏᑦ ᐱᓕᕆᐊᒃᓴᖓᓄᑦ ᓇᓗᓇᐃᒃᑯᑕᓕᒃ ᐃᒪᐃᑦᑐᒥᒃ ᑎᑎᖃᖅ No. 03MN107–ᐊᐳᖅᑎᓈᖅᑐᒥ ᒨᓗᓂ ᐅᔭᕋᓐᓂᐊᖅᕕᒃ ᐱᓕᕆᐊᒃᓴᒥᒃ ᐱᔪᓐᓇᐅᑉ ᓈᓴᐅᑎᓕᒃ 004-ᒥᒃ ᑖᒃᑯᐊ ᓇᖏᓂᓖᑦ ᐊᑐᐃᓐᓇᐅᑎᑦᓯᒐᔭᕐᑐᑦ ᓄᓇᕗᑦ ᐊᕙᑎᓕᕆᔩᒃᑯᑦ ᑲᑎᒪᔩᖏᓐᓄᑦ ᐃᓚᕆᓕᐅᑦᑐᒥᒃ ᑐᓴᒃᓴᒥᒃ ᓇᓗᓇᐃᔭᖅᓯᒪᔭᐅᑦᓯᐊᕐᑐᑦ ᐊᓯᕈᖅᑎᕆᐊᓖᑦ ᒫᓐᓇ ᐋᑐᑕᐅᔪᑦ ᑐᑭᓕᐅᖅᓯᒪᔭᑦ ᐊᒻᒪᓗ ᐋᑐᑕᐅᕐᑯᔭᑦ ᒪᓕᒃᑕᐅᓗᑎᒃ ᐱᔪᓐᓇᕈᑕᐅᓂᐊᕐᒪᑕ ᕿᓚᓗᒃᐅᑉ ᓴᕐᐱᐊᖑᐊᖓᓂ ᐃᑎᖅᓴᒥ ᐱᓕᕆᐊᒃᓴᖅ ᑐᒃᓯᕌᖅ, ᐊᖏᖅᑕᐅᒃᐸᑦ ᑲᔪᓯᒐᔭᕐᑐᑦ.

5.3 ᐋᕿᒃᓱᐃᒐᓱᐊᕐᑐᑦ ᑲᑎᒪᔾᔪᑎᒃᓴᓂᒃ ᓯᕗᓪᓕᖅᐸᓂᒃ ᓈᓚᕆᐊᕐᓯᒪᔪᖃᑦᑎᓪᓗᒍ ᐊᒻᒪᓗ ᑭᖑᓪᓕᖅᐹᖅᓯᐅᑎᓂᒃ ᑭᒃᑯᑐᐃᓐᓇᐃᑦ ᐃᓄᐃᑦ ᑲᑎᒪᖃᑕᐅᑎᓪᓗᕆᑦ

ᐋᑐᑕᐅᔭᕆᐊᖃᒻᒪᑕ ᐃᓚᖓᒍᑦ s. 102 *ᓄᓇᕗᑦ ᐸᕐᓇᐃᒍᑎᑦ ᐊᒻᒪᓗ ᐱᓕᕆᐊᒃᓴᓂᒃ ᕿᒥᕐᕈᒍᑎᑦ ᐱᖁᔭᖅ*, S.C. 2013, c. 14 (NuPPAA) ᐊᒻᒪᓗ ᐋᑐᑕᐅᕆᐊᓖᑦ 20.1(c) ᓄᓇᕗᑦ ᐊᕙᑎᓕᕆᔩᒃᑯᑦ ᑲᑎᒪᔩᖏᑦᑕ ᐋᑎᕆᐊᓕᖏᑦ ᒪᓕᒐᕐᑎᒍᑦ**Error! Bookmark not defined.** ᐊᒻᒪᓗ s. 55(2) *ᓄᓇᕗᑦ ᐃᒫᒍᑦ ᐊᒻᒪᓗ ᐃᒪᐅᑉ ᖁᖓᒍᑦ ᐋᑐᑕᐅᕆᐊᓖᑦ ᒪᓕᒐᖅᑎᒍᑦ ᐱᖁᔭᖅ*, S.C. 2002, c. 10 (NWNSRTA), ᑲᑎᒪᔨᑦ ᑐᓂᓯᕆᐊᓖᑦ ᑭᒃᑯᑐᐃᓐᓇᕐᓄᑦ ᐃᓄᖕᓄᑦ ᐊᒻᒪᓗ ᐃᓚᐅᓖᖅᑐᓄᑦ ᒥᒃᓯᑦᑎᒍᑦ 60 ᐅᑉᓗᐃᑦ ᑭᒃᑯᑐᐃᓐᓇᐃᑦ ᐃᓄᐃᑦ ᓈᓚᕆᐊᕐᓯᒪᓖᕐᒪᑕ ᑲᑎᒪᔪᓂᒃ.

ᐅᑯᐊ ᕐᑯᓖᓂ ᐅᖃᐅᓯᐅᒃᖃᐅᒪᑕ, Agnico Eagle-ᑯᑦ ᐊᒻᒪᓗ ᐃᓚᐅᓖᖅᑐᑦ ᑲᑎᒪᔪᓄᑦ ᖃᐅᔨᑎᑕᐅᔪᔪᑦ ᖃᓄᐃᑦᑐᑐᐃᓐᓇᐃᑦ ᐱᓕᕆᐊᖑᓯᒪᖏᑦᑐᑦ ᑐᓴᒃᓴᑦ ᐋᑐᑕᐅᕆᐊᓖᑦ ᐱᔭᐅᔪᒪᔪᑦ ᓯᕗᕐᖓᒍᑐᖃᖅ ᑭᖑᓪᓕᖅᐹᖅᓯᐅᑎᑦ ᐃᓄᓕᒫᓂᒃ ᑲᑎᒪᑎᑦᓯᒍᑎᒃᓴᑦ, ᓇᓗᓇᐃᔭᖅᓯᒪᔭᑦ ᑎᑎᕋᖅᓯᒪᔪᓂ ᐋᑐᑕᐅᕆᐊᓖᑦ ᐊᑐᐃᓐᓇᐅᑎᑦᑕᑦ ᐅᑯᓇᓂ Appendix F ᐊᒻᒪᓗ ᐊᒃᑐᐊᔪᑦ ᑎᑎᕋᖅᓯᒪᔪᓄᑦ ᓯᕗᕐᖓᒍᑦ ᐋᕿᒃᓱᖅᑕᐅᕙᕇᓇᐊᓖᑦ ᐊᒻᒪᓗ ᑐᓂᔭᐅᕆᐊᓖᑦ ᐃᓚᕆᓕᐅᑦᑐᑦ ᑐᓴᒃᓴᑦ ᑭᖑᕙᕈᑕᐅᕆᐊᖃᕐᓂᓪᓚᑕ ᑭᖑᓪᓕᖅᐹᖅᓯᐅᑎᓅᖓᔪᓂᒃ ᑭᒃᑯᑐᐃᓐᓇᐃᑦ ᐃᓄᐃᑦ ᑲᑎᒪᖃᑕᐅᑎᓪᓗᕆᑦ.

ᐅᑯᓄᖓᖓᔪᑦ, ᑲᑎᒪᔨᑦ ᐋᕿᔩᓪᓚᑕ ᑐᒃᓯᕋᓂᒃ ᖃᖓ ᑲᑎᒪᑎᑦᓯᒍᑎᒃᓴᑦ ᑐᑭᖏᓐᓂᒃ ᓯᕗᓪᓕᖅᐹᖅᓯᐅᑎᓂᒃ ᑲᑎᒪᑎᑦᓯᒍᑕᐅᓖᕐᑐᑦ ᖃᐅᔨᒪᕙᕆᕐᓂᐊᕋᒥᒃ ᐋᔩᖃᑎᑦᑎᓪᓗᕆᑦ ᐅᑯᐊ ᐊᑖᓃᑦᑐᓂᒃ. ᑕᐃᒪᐃᓪᒪᑦ, ᑲᑎᒪᔨᑦ ᐋᕿᓕᔩᑦ ᑲᑎᕝᕙᒃᓴᒥᓐᓂᒃ ᐅᑎᕐᕕᕆᒃᑲᓐᓂᖓᐊᖃᕋᔭᕐᓯᕆᑦ ᐋᕿᒃᓱᐃᓕᕈᑎᒃ ᖃᖓᓪᓚᖓᒃ ᐋᕿᓱᕐᓯᕆᑦ ᐅᑯᐊ ᐊᑕᓃᑦᑐᑦ ᐋᑐᑕᐅᓖᓕᕐᑐᑦ ᐃᓚᐅᓖᕐᑐᑦ ᐋᕿᒃᓯᒪᔭᓂᒃ ᐱᕝᕙᒃᓴᖃᔾᔪᖏᓪᓚᑕ ᐋᑎᕆᐊᓕᖏᒥᓐᓂᒃ, ᑭᐅᔪᑦ ᑐᒃᓯᕋᖅᓱᑎᒃ ᐃᓚᐅᓖᖅᑐᑦ, ᓄᓇᓖᑦ, ᐅᕝᕙᓘᑭᐊᖅ ᑕᐃᑦᓱᒪᓂᐅᔪᖅ ᐃᓱᒪᒃᓴᖅᓯᐅᕆᐊᖃᔪᓪᓚᑕ ᐋᑐᑕᐅᕐᑯᔭᖏᓐᓂᒃ ᑲᑎᒪᔨᑦ. ᐋᕿᓱᐃᓕᔪᑦ ᖃᖓᒃᑯᑦ ᐋᑐᑕᐅᓖᕐᑐᓂᒃ ᐱᕝᕙᒃᓴᓂᒃ, ᑲᑎᒪᔨᑦ ᐃᓱᒪᒃᓴᖅᓯᐅᔪᑦ ᐃᓚᐅᓖᕐᑐᑦ ᐊᒻᒪᓗ ᑲᑎᒪᔨᑦ ᐅᖃᔪᑦ ᐃᓘᓐᓇᖏᓐᓄᑦ ᐱᕝᕙᒃᓴᐅᒐᔭᕐᑐᖅ ᖃᖓᐅᑎᓪᓗᒍ ᑕᑯᕐᒥᒍᑦ ᑲᑎᒪᖃᑎᓕᕈᑎᒃ ᑭᒃᑯᑐᐃᓐᓇᐃᑦ ᐃᓄᐃᑦ ᐃᓚᐅᑎᓪᓗᕆᑦ ᐋᑐᑕᐅᒐᔭᕐᖁᖅᑐᑦ, ᓈᓪᓚᒐᔭᕐᑐᖅ ᐅᑕᕿᖏᓪᓗᑎᒃ ᕿᓚᒥᐸᓗᒐᔭᕐᑐᑦ ᕿᑎᖓᓂ ᔩᑕᕝᕙᒥ. ᐋᕿᕆᐊᕐᑕᐅᓂᖏᑉᐸᑦ ᓇᓗᓇᐃᕐᑕᖅ ᐅᑯᐊ ᕐᑯᓖᓂ, ᑲᑎᒪᔨᑦ ᐃᓚᐅᕐᑯᔨᓪᓚᑕ ᐃᓚᐅᓖᕐᑐᓂᒃ ᕿᒥᕐᕈᔭᐅᕐᑯᓪᓗ ᐅᑯᓄᖓᖓᔪᓂᒃ:

- ᐅᕙᓂ ᐅᑦᕙᓗᑭᐊᖅ ᓯᕗᕐᖓᒍᑦ **ᑕᓪᓕᒥᖅ, ᔪᓚᐃ 14, 2017** ᓄᓇᕗᑦᒥ ᐊᕙᑎᓕᕆᔨᒃᑯᑦ ᑲᑎᒪᔨᖏᑦ ᐊᒻᒪᓗ ᓄᓇᕗᑦᒥ ᐃᒥᓕᕆᔨᒃᑯᑦ ᑲᑎᒪᔨᖏᑦ ᑐᓂᓯᑰᕐᑐᑦ ᑐᓴᒃᓴᓂᒃ ᑭᒃᑯᑐᐃᓐᓇᐃᑦ ᐃᓄᐃᑦ ᑲᑎᙵᑕᐅᓂᕆᑰᕐᑕᖏᓐᓂᒃ, ᐃᓚᒋᔭᐅᓗᑎᒃ ᑲᑎᙵᑕᐅᕐᑯᔭᑦ ᑭᒃᑯᑐᐃᓐᓇᐃᑦ ᐃᓚᐅᑰᕐᑐᑦ ᑭᒻᒐᖅᑐᑐᐃᓐᓇᐃᖏᑦᑐᑦ ᑭᒃᑯᓐᓂᒃ ᐱᕐᑯᔭᕐᑎᒍᑦ ᑭᓯᐊᓂ ᐃᓚᐅᔪᒪᓗᑎᒃ ᐊᖏᖅᑕᐅᔪᒪᔪᑦ ᑭᒃᑯᓐᓂᒃ ᑭᒻᒐᖅᑐᕐᓗᓃᓚᔪᓂᒃ ᓄᓇᕗᑦᒥ ᐊᕙᑎᓕᕆᔨᒃᑯᑦ ᑲᑎᒪᔨᖏᑦ ᑭᖑᓪᓕᖅᐹᓂᒃ ᑲᑎᒪᑎᑦᓯᓕᕐᐸᑕ ᑐᐦᔪᖃᑦᑎᓪᓗᒍ ᐊᒻᒪᓗ ᐅᑦᕙᓗᐊᖅ ᓄᓇᕗᑦᒥ ᐃᒥᓕᕆᔨᒃᑯᑦ ᑲᑎᒪᔨᖏᑦ ᑭᒃᑯᑐᐃᓐᓇᐃᑦ ᐃᓄᐃᑦ ᑲᑎᙵᑕᐅᑎᓪᓗᒋᑦ ᑐᒃᓯᕋᕆᐊᓖᑦ ᑲᑎᒪᔪᓂᒃ;
- ᐅᕙᓂ ᐅᑦᕙᓗᑭᐊᖅ ᓯᕗᕐᖓᒍᑦ **ᑕᓪᓕᒥᖅ, ᔪᓚᐃ 21, 2017** ᑭᒃᑯᑐᐃᓐᓇᐃᑦ ᐃᓚᐅᔪᑦ ᑭᒻᒐᖅᑐᑐᐃᓐᓇᖏᑦᑐᑦ ᑭᒃᑯᓐᓄᑦ ᐱᕐᑯᔭᕐᑎᒍᑦ ᑭᓯᐊᓂ ᐃᓚᐅᔪᒪᔪᑦ ᐊᖏᖅᑕᐅᔪᒪᔪᑦ ᑭᒃᑯᓐᓂᒃ ᑭᒻᒐᖅᑐᕐᓗᓃᓚᔪᓂᒃ ᐅᑯᐊ ᓄᓇᕗᑦᒥ ᐊᕙᑎᓕᕆᔨᒃᑯᑦ ᑲᑎᒪᔨᖏᑦ ᐊᒻᒪᓗ ᐅᑦᕙᓗᑭᐊᖅ ᓄᓇᕗᑦᒥ ᐃᒥᓕᕆᔨᒃᑯᑦ ᑲᑎᒪᔨᖏᑦ ᑭᒃᑯᑐᐃᓐᓇᐃᑦ ᐃᓄᐃᑦ ᓈᓚᒋᐊᕐᓯᒪᑎᓪᓗᒋᑦ ᑲᑎᒪᔪᓂᒃ ᐊᑎᓕᐅᕆᐊᓕᑦ ᑲᑎᒪᔨᓄᑦ ᐊᖏᖅᑕᐅᒋᐊᖃᒪᑕ ᑭᒻᒐᖅᑐᕐᓂᐊᑎᓪᓗᒋᑦ ᑭᒃᑯᓐᓂᒃ;
- ᐅᕙᓂ ᐅᑦᕙᓗᑭᐊᖅ ᓯᕗᕐᖓᒍᑦ **ᑕᓪᓕᒥᖅ, ᔪᓚᐃ 28, 2017** ᑲᑎᒪᔩᑦ ᑐᓂᓯᑰᕐᑐᑦ ᖃᓄᖅᑑᕈᑎᒥᓐᓂᒃ ᐱᔾᔪᑎᓕᖕᓂᒃ ᖃᓄᐃᓐᓇᖅ ᐋᕿᒃᑕᒥᓂᕐᓂᒃ ᑐᒃᓯᖅᑑᑎᓂᒃ ᐱᔭᖏᓐᓂᒃ ᑲᑎᒪᔩᑦ;
- ᐃᑑᓐᓇᑎᒃ ᐊᕗᖓᒃᑳᓐᓂᖅ ᐊᒻᒪᓗ ᑭᖑᓪᓕᕚᖅᓯᐅᑎᑦ ᑎᑎᕋᖅᓯᒪᔪᑦ ᑐᓂᔭᐅᓗᑎᒃ ᐊᑐᐃᓐᓇᐅᑎᑰᕐᑕᖏᑦ ᑭᒻᒐᖅᑐᕐᑐᑦ ᑎᑎᕋᖅᓯᒪᔪᑎᒍᑦ ᑐᓂᓗᒋᑦ ᑲᑎᒪᔨᓄᑦ ᐅᑦᕙᓗᑭᐊᖅ ᓯᕗᕐᖓᒍᑦ **ᓇᒻᒐᔾᔭᐅ, ᐊᐅᒡᒍᓯ 14, 2017**;
- ᐃᑑᓐᓇᑎᒃ ᐊᕗᖓᒃᑳᓐᓂᖅ ᐊᒻᒪᓗ ᑭᖑᓪᓕᕚᖅᓯᐅᑎᑦ ᑭᐅᔾᔪᑎᑦ ᐱᔭᑦ Agnico Eagle-ᑯᓐᓂᒃ ᑐᓴᒃᓴᑦ ᑎᑎᕋᖅᓯᒪᔭᑦ ᐅᐸᓗᖓ ᐋᕿᒃᓯᒪᒋᐊᓖᑦ ᑎᑎᕋᖅᓯᒪᑎᓪᓗᒋᑦ ᑲᑎᒪᔨᓄᑦ ᐅᕙᓂ ᐅᑦᕙᓗᑭᐊᖅ ᓯᕗᕐᖓᒍᑦ **ᓇᒻᒐᔾᔭᐅ, ᐊᐅᒡᒍᓯ 28, 2017**;
- ᖃᓄᐃᑦᑐᑐᐃᓐᓇᐃᑦ ᐅᓂᒃᑳᑦ (ᐆᒃᑑᑎᒋᓗᒋᑦ, ᑎᑎᕋᖅᓯᒪᔪᑦ ᖃᕆᑕᐅᔭᒃᑯᑦ ᑕᕐᕆᔭᐅᔭᐃᑦ ᐅᓂᒃᑳᑦ, ᐊᓯᖏᓪᓗ) ᑭᓇᑐᐃᓐᓇᖅ ᐅᑕᕿᔪᒪᒃᐸᑦ ᑭᖑᓪᓕᕚᖅᓯᐅᑎᓂᒃ ᑭᒃᑯᑐᐃᓐᓇᐃᑦ ᐃᓄᐃᑦ ᑲᑎᒪᔪᓂᒃ ᑐᓵᔭᖅᑐᕐᓯᒪᑎᓪᓗᒋᑦ ᑎᑎᕋᓇᐊᓖᑦ ᑲᑎᒪᔨᓄᑦ ᐅᕙᓂ ᐅᑦᕙᓗᑭᐊᖅ ᓯᕗᕐᖓᒍᑦ **ᐊᐃᑉᐱᖅ, ᓯᑎᑉᕙ 5, 2017**;
- ᓴᕿᐊᑎᕆᖃᑕᐅᑰᕐᑐᑦ ᑭᒻᒐᖅᑐᖅᑐᑦ ᐊᒻᒪᓗ ᐅᑦᕙᓗᑭᐊᖅ ᑐᒃᓯᖅᑑᑎᒃᑯᑦ ᑎᑎᕋᓪᓗᓂ ᐃᓚᒋᓕᐅᑦᑐᓂᒃ ᑎᑎᕋᖅᓯᒪᔪᓂᒃ ᑐᓂᓯᓗᑎᒃ, ᑭᖑᓪᓕᕚᖅᓯᐅᑎᓄᑦ ᑭᐅᔾᔪᑎᓂᒃ ᐊᒻᒪᓗ ᐅᓂᒃᑳᓂᒃ ᓇᓗᓇᐃᔭᕐᓯᒪᔭᓂᒃ ᐅᑯᐊ ᖁᑎᓂ, ᐊᒻᒪᑦᑕᐅᖅ ᐱᔭᐅᒋᐊᖃᒻᒪᑕ ᒪᑯᐊ **ᑐᑭᒧᐊᒃᑎᑦᓯᔨᐅᑉ ᑐᓴᒃᓴᓕᐊᖏᑦ ᓇᐃᓈᕐᓯᒪᔪᑦ ᑎᑎᕋᖅᓯᒪᔪᑎᒍᑦ ᑐᓂᒋᐊᓕᖏᑦ ᑕᒪᕐᒥᒃ ᑎᑎᕋᖅᓯᒪᔪᑦ ᖃᓪᓗᓈᑎᑐᑦ ᐊᒻᒪᓗ ᐃᓄᒃᑎᑐᑦ ᐊᒻᒪᓗ ᑎᑎᕋᖅᓯᒪᓂᖏᑦ ᒧᒥᒃᑎᖅᓯᒪᓗᑎᒃ ᓇᓕᖅᑲᖏᑦᑕ ᐊᔾᔨᖏᑦ ᐅᓂᒃᑳᖏᑦ ᐅᑦᕙᓗᑭᐊᖅ ᑭᖑᓪᓕᖅᐹᑦ ᑭᐅᔾᔪᑎᑦ ᖃᓪᓗᓈᑎᑐᑦ ᐊᒻᒪᓗ ᐃᓄᒃᑎᑐᑦ ᐊᑕᐅᑦᓯᒃᑯᑦ ᑎᑎᕋᖅᓯᒪᔪᑦ ᐊᑕᖏᖅᑐᑦ ᑐᓂᓗᒋᑦ;** ᐊᒻᒪᓗ
- ᑲᑎᒪᔩᑦ ᐱᒋᐊᓖᑦ ᖃᓄᐃᓐᓇᖅ ᐃᓚᐅᔪᑦ ᑐᒃᓯᕌᖏᓐᓂᒃ **ᐊᔾᔨᐅᖏᑦᑐᓂᒃ ᓴᓇᕿᑎᓂᒃ** ᑲᑎᒪᔪᓂᒃ ᑭᖑᓪᓕᕚᖅᓯᐅᑎᑦ ᑭᒃᑯᑐᐃᓐᓇᐃᑦ ᐃᓄᐃᑦ ᑲᑎᙵᑕᐅᑎᓪᓗᒋᑦ ᐊᒻᒪᓗ ᐅᑦᕙᓗᑭᐊᖅ **ᐅᐃᕖᑎᑐᑦ ᒧᒥᒃᑎᖅᓯᒪᓗᑎᒃ ᑎᑎᕋᖅᓯᒪᔪᑦ ᑐᑭᒧᐊᒃᑎᑦᓯᔨᐅᑉ** ᑐᓴᒃᓴᓕᐊᖏᑦ ᓇᐃᓈᖅᓯᒪᔪᑦ, ᐅᓂᒃᑳᑦ ᖃᕆᑕᐅᔭᒃᑯᑦ ᑎᑎᕋᖅᓯᒪᔪᑦ ᐊᒻᒪᓗ ᐅᑦᕙᓗᑭᐊᖅ ᑐᒃᓯᕋᑦᑕᑦ ᑲᑎᒪᔨᓂᒃ ᐊᑐᐃᓐᓇᐅᑎᑦᓯᕐᑯᓗᒋᑦ **ᐅᖃᐸᓪᓕᐊᓗᑎᒃ ᐅᐃᕖᑎᑐᑦ ᑐᓵᔩᑦ** ᑭᒃᑯᑐᐃᓐᓇᐃᑦ ᐃᓄᐃᑦ ᑲᑎᙵᑕᐅᑎᓪᓗᒋᑦ ᑐᒃᓯᕋᑦᑕᐅᒋᐊᓖᑦ ᑲᑎᒪᔨᓄᑦ ᑎᑎᖃᑎᒍᑦ ᐅᕙᓂ **ᓯᕗᕐᖓᒍᓪᓗᑭᐊᖅ ᓇᒻᒐᔾᔭᐅ, ᐊᐅᒡᒍᓯ 14, 2017**.

ᐃᑑᓐᓇᑎᒃ ᑐᓂᔭᐅᒋᐊᓖᑦ ᑎᑎᕋᖅᓯᒪᔪᑦ ᐅᑯᓄᖓ ᓄᓇᕗᑦᒥ ᐊᕙᑎᓕᕆᔨᒃᑯᑦ ᑲᑎᒪᔨᖏᑦ ᐅᑦᕙᓗᑭᐊᖅ ᓄᓇᕗᑦᒥ ᐃᒥᓕᕆᔨᒃᑯᑦ ᑲᑎᒪᔨᖏᑦ ᑎᑎᕋᖅᓯᒪᔪᓂᒃ ᑲᑎᒪᔩᑦ ᑐᓴᒃᓴᓂᒃ ᐊᑎᓕᐅᕐᕕᒋᕙᒃᑕᖏᓐᓂᒃ ᐱᔭᐅᖃᐃᖃᒥᒃ. ᓇᓕᖅᑲᖏᑦᑕ ᐊᔾᔨᖏᓐᓂᒃ ᑭᒃᑯᑐᐃᓐᓇᐃᑦ ᐊᑎᓕᐅᖅᕕᒋᔫᖏᑦ ᐱᓕᕆᐊᒃᓴᐆᖓᔪᑦ ᑐᒃᓯᕌᓄᑦ ᐅᑦᕙᓗᑭᐊᖅ ᐃᒥᕐᒥᒃ ᓚᐃᓴᑖᕈᑎᒃᓴᑦ ᑐᒃᓯᖅᑑᑎᑦ ᐊᑐᐃᓐᓇᐅᑰᕐᑐᑦ ᕿᒥᕐᕈᔭᐅᑰᕐᒪᑕ ᑭᖑᓪᓕᕚᖅᓯᐅᑎᑦ ᑲᑎᒪᑎᑦᓯᒍᑎᑦ ᐋᑐᑕᐅᑎᓪᓗᒋᑦ ᓈᓚᒋᐊᕐᓯᒪᔪᖃᑦᑎᓪᓗᒍ.

5.4 ᐋᑐᑕᐅᒋᐊᓖᑦ ᒪᓕᒃᑕᐅᓗᑎᒃ ᑲᑎᒪᔪᓂ ᑭᖑᓪᓕᕚᖅᓯᐅᑎᑦ ᑭᒃᑯᑐᐃᓐᓇᐃᑦ ᐃᓚᐅᑎᓪᓗᒋᑦ ᑲᑎᒪᔪᓂᒃ ᑐᓵᔪᑦ

5.4.1 ᓄᓇᕗᑦᒥ ᐊᕙᑎᓕᕆᔨᒃᑯᑦ ᑲᑎᒪᔨᖏᑦ ᐊᒻᒪᓗ ᓄᓇᕗᑦᒥ ᐃᒥᓕᕆᔩᑦ ᑲᑎᒪᔨᖏᑦᑕ ᓇᓕᕌᕿᓐᓇᕐᑕᖏᑦ ᑭᒃᑯᑐᐃᓐᓇᐃᑦ ᓈᓚᒋᐊᕐᓯᒪᑎᓪᓗᒋᑦ ᐊᐅᓚᑦᓯᒍᑎᑦ

ᓯᕗᓪᓕᖅᐹᑦ ᓈᓚᒋᐊᕐᓯᒪᑎᓗᒋᑦ ᑲᑎᒪᔪᓂᒃ, ᑲᑎᒪᔩᑦ ᑐᒃᓯᕋᔪᑦ ᐅᑯᓂᖓ ᓯᑕᒪᓂᒃ ᐊᑐᖅᑕᐅᔪᓇᕐᑐᓂᒃ ᓇᓕᕌᖅᑕᐅᓗᑎᒃ, ᖃᓄᐃᓐᓇᖅ ᐊᐅᓚᑕᐅᑎᓪᓗᒋᑦ, ᐋᕿᒃᓯᒪᔪᑦ ᑎᑎᖃᑦ ᐱᕙᓪᓕᐊᔭᑦ ᑭᒃᑯᑐᐃᓐᓇᐃᑦ ᐃᓄᐃᑦ ᑐᓵᑎᓪᓗᒋᑦ ᑲᑎᒪᔪᓂᒃ:

1. ᐃᖏᒃᑯᑦ ᓄᓇᕗᑦᒥ ᐊᕙᑎᓕᕆᔨᒃᑯᑦ ᑲᑎᒪᔨᖏᑦ ᑭᖑᓪᓕᕐᐸᑦ ᓈᓚᒋᐊᕐᓯᒪᑎᓪᓗᒋᑦ ᑲᑎᒪᔪᓂᒃ ᐊᒻᒪᓗ ᓄᓇᕗᑦᒥ ᐃᒥᓕᕆᔨᒃᑯᑦ ᑲᑎᒪᔨᖏᑦ ᓈᓚᒋᐊᕐᓯᒪᔪᖃᑦᑎᓪᓗᒍ ᑲᑎᒪᔪᓂᒃ (ᐱᐅᓯᖅᓱᕐᓃᕐᑐᑦ ᖃᓄᑎᒋ ᐊᑑᑕᐅᓂᖏᑦ ᓄᓇᕗᑦᒥ ᐃᒥᓕᕆᔩᑦ ᑲᑎᒪᔨᖏᑦᑕ ᑲᑎᒪᑎᑦᓯᔾᔪᑎᖏᑦ ᓈᓚᒋᐊᕐᓯᒪᔪᖃᑦᑎᓪᓗᒍ)
    a. ᐱᐅᓯᖅᓱᕐᓃᕐᑐᑦ ᖃᓄᑎᒋ ᐊᑑᑕᐅᓂᖏᑦ, ᐋᕐᑭᒃᓯᒪᓂᖏᑦ ᐊᒻᒪᓗ ᒪᓕᒃᑕᖏᑦ ᑕᒪᒃᑮᒃ ᑲᑎᒫᑦ
    b. ᓄᓇᕗᑦᒥ ᐃᒥᓕᕆᔨᒃᑯᑦ ᑲᑎᒪᔨᖏᑦ ᑮᒃᑯᑐᐃᓐᓇᕐᓂᒃ ᐃᓄᖕᓂᒃ ᓈᓚᒋᐊᕐᓯᒪᔪᖃᑦᑎᓪᓗᒍ ᑲᑎᒪᔪᓂᒃ ᐊᐅᓚᑕᐅᓃᕐᑐᑦ ᐊᒻᒪᓗ ᓄᓇᕗᑦᒥ ᐊᕙᑎᓕᕆᔨᒃᑯᑦ ᑲᑎᒪᔨᖏᑦ ᐊᒻᒪᓗ ᐱᕐᑯᓴᕐᑎᒍᑦ ᐱᓕᕆᐊᓕᒃ ᒥᓂᔅᑕᐅᑉ ᐊᖏᖅᐸᒋᑦ ᐱᓕᕆᐊᒃᓴᑦ ᑐᒃᓯᕌᑦ ᑲᔪᓯᔪᓐᓇᕐᓂᐊᕐᑐᑦ ᐊᒻᒪᓗ ᓄᓇᕗᑦᒥ ᐊᕙᑎᓕᕆᔨᒃᑯᑦ ᑲᑎᒫᑦ ᐱᓕᕆᐊᒃᓴᖅᑖᕈᒪᒥᒃ ᓇᓗᓇᐃᒃᑯᑕᕐᒥᒃ ᑐᓂᔭᐅᒃᐸᑕ.
2. ᐃᖏᒃᑯᑦ ᓄᓇᕗᑦᒥ ᐊᕙᑎᓕᕆᔨᒃᑯᑦ ᑲᑎᒪᔨᖏᑦ ᐊᒻᒪᓗ ᓄᓇᕗᑦᒥ ᐃᒥᓕᕆᔩᑦ ᑲᑎᒪᔨᖏᑦ ᑮᒃᑯᑐᐃᓐᓇᐃᑦ ᐃᓄᐃᑦ ᓈᓚᒋᐊᕐᓯᒪᑎᓪᓗᒋᑦ ᑲᑎᒪᔪᓂᒃ (ᐋᕿᒋᐊᖅᑕᐅᓯᒪᔪᑦ ᖃᓄᑎᒋ ᐊᑐᑎᓂᐊᕐᑕᖏᑦ ᓄᓇᕗᑦᒥ ᐃᒥᓕᕆᔩᑦ ᑲᑎᒪᔨᖏᑦᑕ ᑲᑎᒪᑎᑦᓯᒍᑎᒋᓂᐊᕐᑕᖏᑦ)
    a. ᖃᓄᑎᒋ ᐊᑑᑕᐅᔪᑦ ᓄᓇᕗᑦᒥ ᐃᒥᓕᕆᔨᒃᑯᑦ ᑲᑎᒪᔨᖏᑦᑕ ᑮᒃᑯᑐᐃᓐᓇᕐᓂᒃ ᐃᓄᖕᓂᒃ ᐋᕿᒋᐊᕐᑕᐅᓂᐊᕐᑐᑦ ᑭᖑᓂᓪᓛᐱᐊᒍᑦ ᑭᖑᓪᓕᖅᐸᖅᓯᐅᑎᑦ ᓄᓇᕗᑦᒥ ᐊᕙᑎᓕᕆᔨᒃᑯᑦ ᑲᑎᒪᔨᖏᑦ ᑭᖑᓪᓕᖅᐸᓂᒃ ᑲᑎᒪᑎᑦᓯᔾᔪᑎᖏᑦ ᓈᓚᒋᐊᕐᓯᒪᔪᖃᑦᑎᓪᓗᒍ
    b. ᓄᓇᕗᑦᒥ ᐃᒥᓕᕆᔨᒃᑯᑦ ᑲᑎᒪᔨᖏᑦ ᑮᒃᑯᑐᐃᓐᓇᕐᓂᒃ ᑲᑎᒪᑎᑦᓯᒍᑎᖏᑦ ᐊᑑᑕᐅᑎᓪᓗᒋᑦ ᓂᐱᓕᐅᕈᑦ ᐅᒃᑯᐃᖓᖏᓐᓇᕐᓂᐊᕐᑐᖅ ᑭᖑᕐᖓᒎᒐᓗᐊᖅ ᓄᓇᕗᑦᒥ ᐃᒥᓕᕆᔨᒃᑯᑦ ᑲᑎᒪᔨᖏᑦ ᑮᒃᑯᑐᐃᓐᓇᕐᓂᒃ ᐃᓄᖕᓂᒃ ᑲᑎᒪᑎᑦᓯᑎᓪᓗᒋᑦ ᐱᕕᒃᓴᖃᕐᑯᓪᓗᒋᑦ ᑐᓂᔭᐅᒋᐊᓖᑦ ᐅᑯᓄᖓ ᓄᓇᕗᑦᒥ ᐊᕙᑎᓕᕆᔨᒃᑯᑦ ᑲᑎᒪᔨᖏᑦ ᑭᖑᓪᓕᖅᐹᖅᓯᐅᑎᑦ ᓈᓚᒋᐊᕐᓯᒪᔪᖃᑦᑎᓪᓗᒍ ᑲᑎᒪᔪᓂᒃ
    c. ᑐᒃᓯᖅᑑᑎᑦ ᑐᓂᔭᐅᔪᖏᑦᑐᑦ ᓄᓇᕗᑦᒥ ᐃᒥᓕᕆᔨᒃᑯᑦ ᑲᑎᒫᑦ ᖃᓄᖅᑑᖅᑎᖏᑦ ᐊᒻᒪᓗ ᑐᓂᔭᐅᒐᔭᕐᑐᑦ ᖃᓄᖅᑑᕈᑎᑦ ᑭᓯᐊᓂ ᑭᖑᕐᖓᒍᑦ ᓄᓇᕗᑦᒥ ᐊᕙᑎᓕᕆᔨᒃᑯᑦ ᑲᑎᒪᔨᖏᑦ ᐊᒻᒪᓗ ᐱᓕᕆᐊᓕᒃ ᒥᓂ69ᔅᑕ ᐊᖏᖅᐸᑦ ᐱᓕᕆᐊᒃᓴᓂᒃ ᑐᒃᓯᕌᑦ ᑲᔪᓯᓃᕐᑐᑦ
3. ᐃᖏᒃᑳᓕᖓᓚᔪᑦ ᓄᓇᕗᑦᒥ ᐊᕙᑎᓕᕆᔨᒃᑯᑦ ᑲᑎᒪᔨᖏᑦ ᑭᖑᓪᓕᖅᐹᖅᓯᐅᑎᑦ ᑲᑎᒪᑎᑦᓯᒍᑎᑦ ᓈᓚᒋᐊᕐᓯᒪᔪᖃᑦᑎᓪᓗᒍ ᐊᒻᒪᓗ ᓄᓇᕗᑦᒥ ᐃᒥᓕᕆᔨᒃᑯᑦ ᑲᑎᒪᖏᑦ ᐊᐅᓚᑦᓯᒍᑎᖏᑦ ᑎᑎᕋᖅᓯᒪᔪᑦ ᑮᒃᑯᑐᐃᓐᓇᐃᑦ ᐃᓄᐃᑦ ᓈᓚᒋᐊᕐᓯᒪᑎᓪᓗᒋᑦ ᑲᑎᒪᔪᓂᒃ
    a. ᓄᓇᕗᑦᒥ ᐃᒥᓕᕆᔨᒃᑯᑦ ᑲᑎᒪᔨᖏᓐᓂᒃ ᐅᔾᔨᕐᑐᖅᐆᑦ ᐃᓚᐅᔪᔪᑦ ᓄᓇᓕᖕᓂ ᑭᒡᓚᖅᑐᖅᑐᑦ ᐃᓚᖏᓐᓂᒃ ᓄᓇᕗᑦᒥ ᐊᕙᑎᓕᕆᔨᒃᑯᑦ ᑲᑎᒪᔨᖏᑦ ᑭᖑᓪᓕᖅᐹᖅᓯᐅᑎᑦ ᓈᓚᒋᐊᕐᓯᒪᔪᖃᑦᑎᓪᓗᒍ ᑲᑎᒪᔪᓂᒃ
    b. ᓄᓇᕗᑦᒥ ᐃᒥᓕᕆᔨᒃᑯᑦ ᑲᑎᒪᔨᖏᓐᓂᒃ ᐅᔾᔨᕐᑐᖅᐆᑦ ᐊᐅᓚᑦᓯᔪᔪᑦ ᐱᓕᕆᐊᒃᓴᓕᕆᔾᔪᑎᓂᒃ ᑮᒃᑯᑐᐃᓐᓇᐃᑦ ᐃᓚᐅᑎᓪᓗᒋᑦ ᓈᓚᒋᐊᕐᓯᒪᔪᓂᒃ ᑎᑎᕋᖅᓯᒪᔪᑦ ᑭᓯᐊᓂ ᐅᑯᐊ ᓄᓇᕗᑦᒥ ᐊᕙᑎᓕᕆᔨᒃᑯᑦ ᑲᑎᒪᔨᖏᑦ ᑭᖑᓪᓕᖅᐹᖅᓯᐅᑎᑦ ᓈᓚᒋᐊᕐᓯᒪᔪᖃᑦᑎᓪᓗᒍ ᑲᑎᒪᔾᔪᑎᕕᓃᑦ ᑐᓴᒃᓴᑦ ᐊᑑᑕᐅᕐᑯᓴᑦ ᐱᕐᑯᓯᕗᖓᑎᒍᑦ ᐱᓕᕆᐊᒃᓴᖅ ᑐᒃᓯᕌᔫᖓᓚᔪᑦ ᑲᔪᓯᒍᓐᓇᕐᓂᐊᕐᒪᑕ ᐊᒻᒪᓗ ᐱᓕᕆᐊᓕᒃ ᒥᓂᔅᑕ ᐊᖏᖅᐸᑦ ᐱᓕᕆᐊᒃᓴᓂᒃ ᑐᒃᓯᕌᓂᒃ ᑲᔪᓯᒍᑎᒃᓴᓂᒃ
4. ᑲᑐᔾᔨᔪᑦ ᓄᓇᕗᑦᒥ ᐊᕙᑎᓕᕆᔨᒃᑯᑦ ᑲᑎᒪᔨᖏᑦ ᐊᒻᒪᓗ ᓄᓇᕗᑦᒥ ᐃᒥᓕᕆᔨᒃᑯᑦ ᑲᑎᒪᔨᖏᑦ ᑭᖑᓪᓕᖅᐸᓂᒃ ᑮᒃᑯᑐᐃᓐᓇᐃᑦ ᐃᓚᐅᑎᓪᓗᒋᑦ ᑲᑎᒪᔪᓄᑦ
    a. ᐃᒃᓯᕙᐅᑕᖅ ᓈᓚᒋᐊᕐᓯᒪᔪᖃᑦᑎᓪᓗᒍ ᑲᑐᔾᔨᖃᑕᐅᓪᓗᓂ ᑕᒪᒃᑮᖕᓂᒃ ᑲᑎᒫᖕᓂᒃ ᐃᒃᓯᕙᐅᑕᖃᑦᑎᓪᓗᒋᑦ
    b. ᓄᓇᕗᑦᒥ ᐃᒥᓕᕆᔨᒃᑯᑦ ᑲᑎᒪᔨᖏᑦ ᑮᒃᑯᑐᐃᓐᓇᕐᓂᒃ ᐃᓄᖕᓂᒃ ᓈᓚᒋᐊᕐᓯᒪᔪᖃᑦᑎᓪᓗᒍ ᑲᑎᒪᑎᑦᓯᓂᕐᒥᒃ ᓂᐱᑎᑦᓯᔪᑦ ᐅᒃᑯᐃᖓᖏᓐᓇᕐᓂᐊᕐᑐᑦ ᐊᒻᒪᓗ ᓄᓇᕗᑦᒥ ᐃᒥᓕᕆᔨᒃᑯᑦ ᑲᑎᒪᔨᖏᑦᑕ ᖃᓄᖅᑑᖅᐸᑕ ᑲᑎᒪᔨᖏᑦ ᑲᔪᓯᒍᓐᓇᕐᑎᑦᓯᖏᑉᐸᑕ ᑭᓯᐊᓂ ᓄᓇᕗᑦᒥ ᐊᕙᑎᓕᕆᔨᒃᑯᑦ ᑲᑎᒪᔨᖏᑦ ᕿᒥᕐᕈᓯᒥᓐᓂᒃ ᐱᓯᕗᖅᓯᒪᓕᖅᐸᑕ
    c. ᓄᓇᕗᑦᒥ ᐃᒥᓕᕆᔨᒃᑯᑦ ᑲᑎᒫᑦ ᑐᓂᓯᒐᓴᕐᑐᑦ ᐱᔪᓐᓇᐅᑎᓂᒃ ᓚᐃᓴᒥᒃ ᖃᓄᖅᑑᕈᑎᑦ ᑭᓯᐊᓂ ᐊᒻᒪᓗ ᓄᓇᕗᑦᒥ ᐊᕙᑎᓕᕆᔨᒃᑯᑦ ᑲᑎᒪᔨᖏᑦᑕ ᑭᖑᓪᓕᖅᐹᖅᓯᐅᑎᑦ ᑲᑎᒪᑎᑦᓯᑎᓪᓗᒋᑦ ᓈᓚᒋᐊᕐᓯᒪᔪᖃᑦᑎᓪᓗᒍ ᑐᓴᒐᒃᓴᑦ ᐊᑑᑕᐅᕐᑯᐸᕐᒋᑦ ᐱᕐᑯᓯᕗᖓᑎᒍᑦ ᐱᓕᕆᐊᒃᓴᖅ ᑐᒃᓯᕌᖅ ᑲᔪᓯᒍᓐᓇᕐᓂᕋᓪᓗᒍ ᓚᐃᓴᑖᖅᐸᑕ ᐊᒻᒪᓗ ᐱᓕᕆᔨᓪᓚᕆᒃ ᑕᒪᒃᑯᓂᖓ ᒥᓂᔅᑕ ᐊᖏᖅᐸᑦ

ᑭᕙᓪᓕᖅ ᐃᓄᐃᑦ ᑲᑐᔾᔨᖃᑎᒌᑦ ᐅᖃᔪᔪᑦ ᐊᑐᖅᑕᐅᖑᐋᕈᒪᓂᕋᐃᓪᓗᑎᒃ #3-ᒥᒃ ᐅᕝᕙᓗᑭᐊᖅ 4-ᒥᒃ ᑭᓯᒥᓕ ᐅᖃᓪᒪᑕ ᐊᑑᑕᐅᒃᐸᑦ #3-ᒥᒃ ᓂᕈᐊᕐᑕᐅᓗᓂ (ᓄᓇᕗᑦᒥ ᐃᒥᓕᕆᔨᒃᑯᑦ ᑲᑎᒪᔨᖏᑦᑕ ᑎᑎᕋᖅᓯᒪᔪᑦ ᑮᒃᑯᑐᐃᓐᓇᐃᑦ ᐃᓄᐃᑦ ᑲᑎᒪᖃᑕᐅᑎᓪᓗᒋᑦ) ᐱᔾᔪᑎᖃᖅᓱᑎᒃ ᑮᒃᑯᑐᐃᓐᓇᐃᑦ ᐊᑑᑎᖑᐋᕈᒪᔭᖑᓂᒃ ᐱᔾᔪᑕᐅᔪᒥᒃ, ᑐᒃᓯᕋᓇᐊᖃᕋᔭᕐᑐᑦ ᖃᓄᖅᑑᕈᑕᐅᕐᑯᓗᒋᑦ ᐱᔾᔪᑕᐅᔪᑦ ᐱᔾᔪᑎᓖᑦ ᓴᓗᒪᖅᓴᕋᒃᓴᓂᒃ ᓯᕗᕐᖓᒍᑦ ᐊᑭᓃᔾᔪᑎᓅᖓᔪᓂᒃ ᐊᑑᑎᒋᐊᖃᕋᔭᕐᒪᑕ ᑐᓴᖅᑕᐅᓂᐊᕐᒪᑕ ᐊᑐᐃᓐᓇᐅᑎᑦᓯᒋᐊᓖᑦ ᒪᓕᒃᑐᓂᒃ ᐃᒥᓕᕆᔾᔪᑎᓂᒃ ᓚᐃᓴᑦ ᐊᑑᑕᐅᓂᐊᕐᐸᑕ ᓄᓇᓕᖕᓂ.

Agnico Eagle-ᑯᑦ ᐅᖃᐃᔪᑦ ᐅᑯᐊ ᐃᓕᑕᕐᓯᔪᑦ ᐃᑉᐱᓇᕐᓚᖅᑐᒥᒃ ᖃᖓᒃᑯᑦ ᐊᐅᑕᐅᓂᐅᓴᔪᒥᒃ ᐊᒃᑐᐊᓂᖃᑦᑐᒥᒃ ᐱᓕᕆᐊᒃᓴᒨᖓᔪᒥᒃ ᑐᒃᓯᕋᒥᒃ, ᐊᐅᑕᐅᖅᑳᖁᒐᔭᕐᑕᖓᑦ ᓂᕈᐊᕐᓗᒍ #2-ᒥᒃ, ᐅᑯᐊ ᓄᓇᕗᑦᒥ ᐃᒥᓕᕆᔨᒃᑯᑦ ᑲᑎᒪᔨᖏᑦ ᑭᒡᑯᐃᓐᓇᕐᓂᒃ ᐃᓄᖕᓂᒃ ᓈᓚᒋᐊᕐᓯᒪᑎᓪᓗᒋᑦ ᑲᑎᒪᔪᓂᒃ ᐊᐅᑕᐅᕚᕐᑐᑦ ᑐᑭᖏᑦ ᐋᕿᒃᓯᒪᔭᐅᔭᕇᖅᑐᑦ ᕿᓚᒥᒃᑯᑦ ᒪᓕᒃᑕᐅᒋᐊᓖᑦ ᓄᓇᕗᑦᒥ ᐊᕙᑎᓕᕆᔨᒃᑯᑦ ᑲᑎᒪᔨᖏᑦᑕ ᑭᖑᓪᓕᖅᐹᑦ ᓈᓚᒋᐊᕐᓯᒪᔪᖃᑦᑎᓪᓗᒍ ᑲᑎᒪᑎᑦᓯᑎᓪᓗᒋᑦ. ᓄᓇᕗᑦ ᒐᕙᒪᒃᑯᖏᑦ ᐅᖃᐃᔪᑦ ᐊᔾᔨᒋᐅᔭᖏᑕᖏᑦ ᑲᑎᒪᔩᑦ ᖃᓄᖅᑑᕈᑎᖏᑦᑕ ᐱᔾᔪᑎᓖᑦ ᐊᑐᐃᓐᓇᐅᔪᓂᒃ ᓂᕈᐊᕋᒃᓴᓂᒃ ᐊᐅᑕᐅᖕᒌᕈᒪᓪᓗᑎᒃ, ᑭᓯᒥᓕ ᐃᓕᑕᕆᓪᓗᒋᑦ ᐊᐅᑕᐅᖕᒌᕈᒪᔪᑦ ᐱᕕᒃᓴᖃᓐᓂᕐᒥᓂᒃ ᐱᔾᔪᑎᖃᒻᒪᑕ ᖃᖓᒃᑯᑦ, ᓄᓇᕗᑦ ᒐᕙᒪᒃᑯᖏᑦ ᐅᖃᑦᑐᑦ ᑖᒃᑯᐊ ᐊᐅᑕᐅᖕᒌᕈᒪᒐᔭᕐᑐᑦ #2-ᒥᒃ ᑎᑭᓪᓗᒍ #4-ᒧᑦ ᓂᕈᐊᕐᑕᐅᔪᒪᑦ ᐊᐅᑕᐅᖕᒌᕈᒪᓪᓗᓂ. ᒐᕙᒪᑐᖃᒃᑯᑦ ᐅᖃᐃᖏᒪᑕ ᐊᔾᔨᒋᔭᐅᒐᔭᖏᕆᐊᖏᓐᓂᒃ ᑲᑎᒪᔩᑦ ᐊᐅᑕᐅᖁᔫᖏᑦᑕ, ᑭᓯᒥᓕ ᐅᖃᑦᑐᑦ ᐃᑲᔪᕐᑐᕐᓂᕋᕐᓱᑎᒃ ᓇᒥᓃᓕᑦ ᐊᐅᑎᖕᒌᕈᒪᔭᖓᓐᓂᒃ ᐆᒥᖓ ᓂᕈᐊᖅᓱᑎᒃ #2-ᒥᒃ.

ᓄᓇᓕᖕᓂᒃ ᑭᒡᒐᖅᑐᖅᑐᑦ ᐅᖃᐃᖏᑦᑐᑦ ᖃᓄᖅ ᐊᐅᑕᐅᖕᒌᕐᑯᒐᔭᕐᑕᒥᓐᓂᒃ ᓇᓪᓕᐊᓐᓂᑐᐃᓐᓇᖅ ᓂᕈᐊᖅᑕᐅᔪᓐᓇᕐᑐᓂᒃ ᑐᒃᓯᕋᒨᖓᔪᓂᒃ.

ᒪᓕᒃᑐᓂᒃ ᑐᓂᔭᑦ ᐃᓚᐅᔪᓄᑦ, ᐃᓕᑕᕆᔭᑦ ᐊᐅᑎᑦᓯᐊᕐᒪᑕ ᑲᑎᒪᔩᑦ ᐊᐅᓚᑦᓯᓗᑎᒃ ᐅᐸᓗᒥᒧᓄᑦ ᐊᒻᒪᓗ ᐅᐸᓗᖓᐃᔭᕐᒪᑕ ᐱᓕᕆᐊᒃᓴᒨᖓᔪᓂᒃ ᑐᒃᓯᕋᒥᒃ ᐊᒻᒪᓗ ᐃᒥᓕᕆᔾᔪᑎᒃᓴᒥᒃ ᓚᐃᓴᒃᓴᒥᒃ ᑐᒃᓯᖅᑑᑎᒃᑯᑦ ᑲᔪᒍᑕᐅᒐᔭᕐᑐᒥᒃ ᑭᖑᓪᓕᕐᕚᖅᓯᐅᒪᒥᒃ ᑭᒡᑯᐃᓐᓇᐃᑦ ᑲᑎᒪᖃᑕᐅᑎᓪᓗᒋᑦ, ᑲᑎᒪᔩᑦ ᐅᔾᔨᖅᑐᑎᖃᔪᑦ ᓇᓕᕌᖅᑕᒥ #2-ᒥ, ᐅᖃᐅᓯᕆᓪᓗᒍ ᐃᖕᒥᒃᑯᑦ ᑭᓯᒥᓕ ᑭᖑᕙᖓᒍᑦ ᑖᒃᑯᖏᓐᓂ ᐃᓄᐃᑦ ᑲᑎᒪᑎᑦᓯᕚᕐᒪᑕ ᓈᓚᒋᐊᕐᓯᒪᔭᖃᑦᑎᓪᓗᒍ ᑕᐃᒪᓐᓇ ᓈᒻᒪᒐᔭᕐᒪᑦ ᑖᒃᑯᓂᖓ ᐱᔾᔪᑎᖃᑦᑎᓪᓗᒋᑦ. ᐅᖃᐅᑕᐅᖃᐅᒪᑕ ᖃᓄᖅᑑᕈᑎᓂ ᓯᕗᓪᓕᖅᐹᓂᒃ ᓈᓚᒋᐊᕐᓯᒪᑎᓗᒋᑦ ᑲᑎᒪᑎᓪᓗᒋᑦ, ᓄᓇᕗᑦᒥ ᐃᒥᓕᕆᔨᒃᑯᑦ ᑲᑎᒪᔨᖏᑦ ᓇᓗᓇᐃᕐᓯᒍᒪᖓᑕ ᐊᐅᑕᐅᕚᕋᓗᐊᕐᑎᓪᓗᒋᑦ ᐃᓄᐃᑦ ᑭᒡᑯᐃᓐᓇᐃᑦ ᑲᑎᒪᖃᑕᐅᑎᓪᓗᒋᑦ ᐊᐅᓚᑦᓯᔪᖃᕈᕐᓕᑦ ᑭᖑᓂᑦᓯᐊᖓᒍᑦ ᐱᔭᕇᑉᐸᑕ ᓄᓇᕗᑦᒥ ᐊᕙᑎᓕᕆᔨᒃᑯᑦ ᑲᑎᒪᔨᖏᑦ ᑭᖑᓪᓕᕐᕚᕐᓯᐅᑎᓂᒃ ᑲᑎᒪᑎᑦᓯᕈᕐᓕᑦ ᐊᓐᓇᐅᓗᒍ, ᓄᓇᕗᑦᒥ ᐃᒥᓕᕆᔨᒃᑯᑦ ᑲᑎᒪᔨᖏᑦ ᐃᓄᖕᓂᒃ ᑭᒡᑯᐃᓐᓇᕐᓂᒃ ᑲᑎᒪᑎᑦᓯᓕᑎᓪᓗᒋᑦ ᐅᒃᑯᐃᖓᖏᓐᓇᕐᑐᑦ ᓂᐱᑎᑦᓯᒍᑎᑦ ᑲᑎᒪᔪᓂᒃ ᑭᓯᐊᓂ ᑭᖑᕐᖓᒍᑦ ᓄᓇᕗᑦᒥ ᐊᕙᑎᓕᕆᔨᒃᑯᑦ ᑲᑎᒪᔨᖏᑦ ᐱᔭᕇᑉᐸᑕ ᕿᒥᕐᕈᔭᒥᓐᓂᒃ ᐱᓕᕆᐊᒃᓴᒨᖓᔪᓂᒃ ᑐᒃᓯᕋᓂᒃ ᐊᒻᒪᓗ ᑐᓂᔭᐅᓯᒪᓕᕐᑎᓗᑎᑦ ᑭᖑᓕᕐᕚᑦ ᑲᑎᒪᑎᑦᓯᒍᑏᑦ ᑐᓴᒃᓴᑦ ᐊᒻᒪᓗ ᓄᓇᕗᑦᒥ ᐃᒥᓕᕆᔨᒃᑯᑦ ᑲᑎᒪᔨᖏᑦ ᐱᕕᒃᓴᖃᕈᓐᓇᕐᒪᑕ ᑐᒃᓯᕋᑦᑐᓂᒃ ᐊᒻᒪᓗ ᐃᓚᐅᔪᑦ ᐃᓚᒋᓕᐅᑎᕈᓐᓇᕐᒪᑕ ᓄᓇᕗᑦᒥ ᐃᒥᓕᕆᔨᒃᑯᑦ ᑲᑎᒪᔨᖏᑦᑕ ᐃᓄᓕᒫᓂᒃ ᑲᑎᒪᑎᑦᓯᑎᓪᓗᒋᑦ ᑐᓴᒃᓴᑦ ᖃᓄᖅᑑᕈᑕᐅᔭᕐᑐᑦ ᑕᐃᒪᐃᒋᐊᖃᒻᒪᑕ. ᐃᓚᒋᓕᐅᑎᑎᓪᓗᒋᑦ, ᐃᓚᐅᔪᑦ ᐅᖃᐅᔾᔨᐅᒋᐊᕐᑐᑦ ᐅᑯᐊ ᓄᓇᕗᑦᒥ ᐊᕙᑎᓕᕆᔨᒃᑯᑦ ᑲᑎᒪᔨᖏᑦ ᐊᐅᑕᐅᖁᔭᖏᑦ ᐱᖁᔨᕗᖕᒋᑎᒎᑦ ᐱᓕᕆᐊᓪᓚᕆᓕᐅᑉ ᒥᓂᔅᑕᐅᑉ ᐱᓕᕆᐊᒃᓯᑦ ᑐᒃᓯᑦ ᑲᔪᓯᑎᒍᓐᓇᕈᓐᖏᓐᒥᑦ ᐊᒻᒪᓗ ᒥᓂᔅᑕ ᐊᖏᕐᓗᓂ ᓄᓇᕗᑦᒥ ᐊᕙᑎᓕᕆᔨᒃᑯᑦ ᑲᑎᒪᔨᖏᑦᑕ ᐊᐅᑕᐅᖁᔭᖏᓐᓂᒃ ᐱᖁᔨᕗᖕᒋᑎᒎᑦ, ᑐᒃᓯᕐᑑᑎᑦ ᐊᐅᑕᐅᓂᐊᖏᑦᑐᑦ ᓄᓇᕗᑦᒥ ᐃᒥᓕᕆᔨᒃᑯᑦ ᑲᑎᒪᔨᖏᑦᑕ ᕿᒥᕐᕈᔩᖏᓐᓄᑦ ᖃᓄᖅᑑᕈᑎᒃᓴᑦ ᐊᒻᒪᓗ ᓄᓇᕗᑦᒥ ᐃᒥᓕᕆᔨᒃᑯᑦ ᑲᑎᒪᔨᖏᑦ ᑐᓂᓯᒍᓐᓇᕐᖏᑦᑐᑦ ᑎᑎᕋᖅᓯᒪᔪᓂᒃ ᖃᓄᖅᑑᕈᑎᓂᒃ ᐱᔾᔪᑎᓕᖕᓂᒃ ᑐᒃᓯᖅᑑᑎᓂᒃ.

5.4.2 ᐅᕙᓂ ᑲᑎᒪᕕᐅᓚᔾᔪᖅ ᐅᑉᓗᖓ, ᖃᑦᓯᒨᖅᐸᑦ, ᓇᒥ ᓄᓇᒥ ᑭᖑᓪᓕᖅᐹᓂᒃ ᐃᓄᓕᒫᑦ ᑲᑎᒪᖃᑕᐅᑎᓪᓗᒋᑦ

ᑲᑎᒪᔩᑦ ᑲᑎᒪᑎᑦᓯᓗᑎᒃ ᓇᖕᒥᓂᓕᖕᓂᒃ, ᐃᓚᐅᔪᓂᒃ ᐊᒻᒪᓗ ᓄᓇᓕᖕᓂᒃ ᑭᒡᒐᖅᑐᓂᒃ, ᑭᒃᑯᐃᓐᓇᐃᓪᓗ ᐃᓄᐃᑦ ᑲᑎᒪᖃᑕᐅᑎᓪᓗᒋᑦ ᓯᕗᓪᓕᖅᐹᑦ ᓈᓚᒋᐊᕐᓯᒪᔪᑦ ᑲᑎᒪᖃᑕᐅᑎᓪᓗᒋᑦ ᓇᓗᓇᐃᖅᑕᐅᓗᑎᒃ ᖃᖓᒃᑯᑦ ᐅᐸᓗᕐᒋᑦ, ᓇᒥᓗ ᓄᓇᒥ ᓄᓇᕗᑦᒥ ᐊᕙᑎᓕᕆᔨᒃᑯᑦ ᑲᑎᒪᔨᖏᑦ ᑭᖑᓪᓕᕐᕚᖅᓯᐅᑎᓂᒃ ᑲᑎᒪᑎᑦᓯᕚᕐᒪᑕ ᐊᒻᒪᓗ ᓄᓇᕗᑦᒥ ᐃᒥᓕᕆᔨᒃᑯᑦ ᑲᑎᒪᔨᖏᑦ ᑭᒡᑯᐃᓐᓇᕐᓂᒃ ᑲᑎᒪᑎᑦᓯᕚᕐᒪᑕ. ᑎᑎᖅᓯᒪᔪᑎᒍᑦ ᐋᔩᖃᑎᒌᕐᑐᑦ ᖃᖓᓪᓚᓇᒃ ᐅᑯᓇᓃᑦᑐᑦ [Appendix F](#), ᑎᑎᖅᓯᒪᔭᑦ ᐊᐅᑕᐅᕚᕐᑐᑦ ᐊᒻᒪᓗ ᐃᓚᐅᔪᒪᑦᓯᐊᕐᑎᓪᓗᒋᑦ ᐃᓗᓐᓇᑎᒃ ᐃᓚᐅᔪᑦ ᐱᒋᐊᕚᕐᒪᑕ ᑲᑎᒪᑎᑦᓯᒍᑎᑦ ᒫᓐᓇᐅᕚᕐᑐᖅ, ᓇᓗᓇᐃᕐᑕᐅᔪᑦ ᐅᐸᓗᐃᑦ ᕿᑎᖓᓂ ᓰᑕᕙᒥ ᐊᐅᑕᐅᖕᒌᕈᒪᔪᖕᒪᑦ. ᐃᓘᓐᓇᑎᒃ ᐃᓚᐅᔪᑦ ᐅᖃᐃᔪᑦ ᓇᒥ ᑲᑎᒪᕕᐅᕚᕐᑐᒥᒃ ᑭᖑᓪᓕᖅᐹᖅᓯᐅᑎᑦ ᐃᓄᓕᒫᓂᒃ ᑲᑎᒪᑎᑦᓯᓕᕐᐸᑕ ᖃᒪᓂᖅᑐᐊᒥ ᓈᒻᒪᓚᐅᖅᑕᓯᒪᓇᐊᖓᓂᒃ.

ᐅᑯᐊ ᐋᖅᑭᑎᑦ ᐊᒻᒪᓗ ᐅᖃᖃᑕᐅᑎᓪᓗᒋᑦ Hᒻᒪᓚᒃᑯᑦ ᖃᒪᓂᕐᑐᐊᒥ ᑐᑭᓕᐅᖅᓯᒪᔪᑦ ᐱᑕᖃᑐᐃᓐᓇᓇᐊᕐᓂᑦ ᖃᖓ ᐊᐅᑕᐅᕚᕈᒪᔪᓂᒃ ᐊᑲᓇᔪᐅᖏᑦᑐᐃᓐᓇᓇᐊᕐᓂᑦ, ᑲᑎᒪᔩᑦ ᐅᔾᔨᖅᑐᑎᖃᔪᑦ ᒪᑯᓄᖓᖓᔪᓂᒃ:

- ᓄᓇᕗᑦᒥ ᐊᕙᑎᓕᕆᔨᒃᑯᑦ ᑲᑎᒪᔨᖏᑦ ᑭᖑᓪᓕᖅᐹᑦ ᑲᑎᒪᑎᑦᓯᒍᑏᑦ ᐊᒃᑐᐊᔪᓂᒃ ᓄᓇᕗᑦᒥ ᐊᕙᑎᓕᕆᔨᒃᑯᑦ ᑲᑎᒪᔨᖏᑦᑕ ᕿᒥᕐᕈᔭᖏᓐᓄᑦ ᐅᕙᓂ ᕿᓚᓗᒐᐅᑉ ᓴᕐᐱᐊᖑᐊᖓᓂ ᐃᑎᖅᓴᖅ ᐱᓕᕆᐊᒃᓴᖅ ᑐᒃᓯᕌᖅ ᓱᓕ ᐋᕿᒃᓯᒪᔭᐅᓚᐅᖏᒻᒪᑦ ᐃᓱᒪᒋᔭᐅᑐᐃᓐᓇᕐᒪᑦ ᐊᐅᑕᐅᕕᐅᑐᐃᓐᓇᓇᐊᓕᒃ ᑲᑎᒍᑕᐅᓗᓂ ᐱᓇᓱᐊᕈᓯᖓᓂ ᔫᓚᐃ 18, 2017-ᒥ;

- ᓄᓇᕗᑦᒥ ᐃᒥᓕᕆᔨᒃᑯᑦ ᑲᑎᒪᔨᖏᑦ ᑲᑎᒪᑎᑦᓯᕕᒋᐟᑦᑕᖓ ᐃᓄᓕᒫᓂᒃ ᐊᒃᑐᐊᓂᓕᒃ ᐅᑯᓄᖓ ᓄᓇᕗᑦᒥ ᐃᒥᓕᕆᔨᒃᑯᑦ ᑲᑎᒪᔨᖏᑦᑕ ᖃᓄᖅᑑᕈᑎᒋᒋᐊᓕᖏᓐᓂᒃ ᑐᒃᓯᖅᑑᑎᓅᖓᔪᓂᒃ ᐃᒪᐃᑦᑐᒥᒃ “A” ᐃᒥᓕᕆᔾᔪᑎᒃᓴᒥᒃ ᓚᐃᓴᒥᒃ No. 2AM-WTP---- ᐊᒻᒪᓗ ᐋᕿᒋᐊᕐᑕᐅᒋᐊᓕᖕᓅᖓᑐᐃᓐᓇᕆᐊᖃᒻᒪᑦ ᐃᒪᐃᑦᑐᒧᑦ “A” ᐃᒥᓕᕆᔾᔪᑎᑦ ᓚᐃᓵᓴᒧᑦ No. 2AM-MEA1525 ᐋᕿᒃᓯᒪᔭᐅᒻᒪᑦ ᐃᒻᒪᖃᑦᑕᐅᖅ ᑲᑎᒪᔩᓐᓇᑐᕐᐸᑕ ᑲᑎᒪᕕᐅᕙᔭᖑᐊᕐᑐᒥᒃ ᐅᕙᓂ ᓰᑏᕝᕙᕆ 25, 2017.

5.4.3 ᓴᓇᕈᑎᑦ, ᐅᖃᐅᓰᑦ, ᑐᓵᔩᑦ, ᑐᓵᔨᐅᔾᔪᑎᑦ ᐊᒻᒪᓗ ᑲᑎᒪᔾᔪᑎᑦ ᓂᐱᑎᑕᐅᕙᓪᓕᐊᑎᓪᓗᒋᑦ ᑲᑎᒪᔪᑦ ᐊᑑᑕᐅᔭᕆᐊᖃᒻᒪᑕ

ᑲᑎᒪᔩᑦ ᑲᑎᒪᑎᑦᓯᓕᕐᒪᑕ ᖃᐃᔪᔪᑦ ᓯᕗᓪᓕᖅᐹᓂᒃ ᑲᑎᒪᖃᑕᐅᔭᕐᑐᕐᑐᑦ ᐊᒻᒪᓗ ᐃᓅᓐᓇᑎᒃ ᐃᓚᐅᔪᑦ ᐅᖃᔪᔪᑦ ᖃᐅᔨᒪᓚᐅᖏᓐᓇᒥᒨᖅ ᖃᓄᐃᓐᓇᖅ ᐊᔾᔨᐅᖏᑦᑐᓂᒃ ᑐᒃᓯᕋᖑᔪᖃᒻᒪᖖᖅ ᑕᒪᒃᑯᓄᖓᖓᔪᓂᒃ ᐱᔾᔪᑎᓂᒃ ᐊᓯᐊᒍᑦ ᑲᑎᒪᔩᑦ ᐱᐅᓯᕐᒥᒍᑦ ᐊᑑᑎᓲᖏᑦᑕ. ᒪᑯᓄᖓᖓᔪᓂᒃ, ᐃᓚᐅᔪᑦ ᐊᖏᖃᑦᑕᐅᔪᔪᑦ ᑲᑎᒪᔩᑦ ᐊᑐᐃᓐᓇᐅᑎᑦᓯᓗᑎᒃ ᐊᑐᕐᑕᐅᕙᒃᑐᓂᒃ ᖃᓂᖑᕐᓇᐅᑎᓂᒃ ᐊᒻᒪᓗ ᓂᐱᓕᐅᕈᑎᓂᒃ ᐊᔾᔮᓕᐅᕈᑎᓕᖕᓂᒃ ᓴᓇᕈᑎᓂᒃ, ᑲᑎᒪᔪᖃᑦᑎᓪᓗᒍ ᐅᖃᐸᓪᓕᐊᓪᓗᑎᒃ ᑐᓵᔩ (ᖃᓪᓗᓈᑎᑐᑦ/ᐃᓄᒃᑎᑐᑦ), ᐅᖃᐅᓯᕐᓂᒃ ᒧᒥᒃᑎᕆᔩᑦ (ᖃᓪᓗᓈᑎᑐᑦ/ᐃᓄᒃᑎᑐᑦ) ᐊᒻᒪᓗ ᑎᑎᕋᖅᑕᐅᕙᓪᓕᐊᓪᓗᑎᒃ ᑖᒃᑲᓴᐃᓐᓇᖅ ᑲᑎᒪᔪᖃᑦᑎᓪᓗᒍ ᐊᑑᑕᐅᕆᐊᖃᒻᒪᑕ (ᑮᓪᓕᕐᐹᒥᒃ ᓂᐱᑎᑕᕗᑦ ᑮᓪᓕᐹᖅᓯᐅᑎᑦ ᑭᒃᑯᐃᓐᓇᐃᑦ ᐃᓄᐃᑦ ᑲᑎᒪᖃᑕᐅᑎᓪᓗᒋᑦ ᓴᕿᖅᑕᐅᔪᔪᑦ ᖃᓪᓗᓈᑎᑐᑦ ᐊᒻᒪᓗ ᑐᓴᒃᓴᑦ ᐊᑐᐃᓐᓇᐅᑎᑕᐅᓪᓗᑎᒃ ᑲᑎᒪᔩᑦ ᑭᒃᑯᐃᓐᓇᕐᓄᑦ ᑎᑎᕋᒃᑯᕕᐊᒍᑦ ᓯᕗᕐᖓᒍᑦ ᑕᕿᓕᒫᖅ ᒪᑐᓚᐅᖏᓐᓂᖓᓂ ᓈᓚᒋᐊᕐᓯᒪᔪᖃᑦᑎᓪᓗᒍ ᑲᑎᒪᑎᑦᓯᔾᔪᑎᑦ) ᑕᒪᒃᑯᐊ ᐃᓅᓐᓇᑎᒃ ᐊᑐᖅᑕᐅᔫᓴᑦ ᓈᒻᒪᒐᔭᕐᑐᑦ.

5.4.4 ᓇᓗᓇᐃᖅᓯᒍᑏᑦ ᐃᓚᐅᔪᒪᔪᓂᒃ ᑲᑎᒪᔪᓄᑦ ᑭᖑᓪᓕᖅᐹᖅᓯᐅᑎᓂᒃ ᑭᒃᑯᐃᓐᓇᐃᑦ ᐃᓄᐃᑦ ᓈᓚᒋᐊᕐᓯᒪᑎᓪᓗᒋᑦ ᑲᑎᒪᔪᓄᑦ

ᐊᑑᑕᐅᑎᓪᓗᒋᑦ ᓯᕗᓪᓕᖅᐹᑦ ᑲᑎᒪᑎᑦᓯᒍᑎᑦ ᐊᐅᓚᑕᐅᕌᕐᑐᑦ ᓯᕗᓪᓕᖅᐹᑦ ᓈᓚᒋᐊᕐᓯᒪᑎᓗᒋᑦ ᑲᑎᒪᔪᓂᒃ, ᐅᑯᐊ ᐃᓚᐃᕌᕐᑐᑦ ᓇᓕᓇᐃᖅᑕᐅᓯᒪᓕᕐᑐᑦ ᐃᓚᐅᔾᔪᑎᒋᕐᑕᖏᑦ ᐊᒻᒪᓗ ᓴᕿᕌᕐᒪᑕ ᑭᖑᓪᓕᕐᐹᓄᑦ ᓈᓚᒋᐊᕐᓯᒪᔪᖃᑦᑎᓪᓗᒍ ᑲᑎᒪᔪᓄᑦ

- ᑐᒃᓯᕋᑦᑐᑦ, Agnico Eagle-ᑯᑦ ᐅᔭᕋᒃᑕᓇᐊᑦ;
- ᓄᓇᕗᑦ ᑐᖕᖓᕕᒃ ᑎᒥᖏᑦ;
- ᑭᕙᓪᓕᖅ ᐃᓄᐃᑦ ᑲᑐᔾᔨᖃᑎᒌᑦ;
- ᑎᒃᑯᐊᕐᑕᐅᓯᒪᔪᑦ ᓄᓇᓕᖕᓂᒃ ᑭᒡᒐᐅᑐᕐᑐᑦ ᐅᑯᓇᖕᒑᑦ ᐊᕐᕕᐊᑦ, ᖃᒪᓂᖅᑐᐊᖅ, ᐃᒡᓗᓕᒑᕐᔪᒃ, ᓴᓖᑦ, ᓇᐅᔮᑦ, ᑲᖏᕿᓂᖅ, ᑎᑭᕋᕐᔪᖕᒥᓪᓗ;
- ᓄᓇᕗᑦ ᒐᕙᒪᒃᑯᓐᓂᒃ;
- ᐊᕙᑎᓕᕆᔨᒃᑯᑦ ᐊᒻᒪᓗ ᓯᓚᐅᑉ ᐊᓯᔾᔨᐸᓪᓕᐊᓂᖓᓂᒃ ᑲᓇᑕᒥ;
- ᐃᖃᓗᓕᕆᔨᒃᑯᑦ ᐊᒻᒪᓗ ᐃᒪᕐᒥᐅᑕᓕᕆᔨᒃᑯᑦ ᑲᓇᑕᒥ;
- ᐃᓄᓕᕆᔨᑐᖃᒃᑯᑦ ᑲᓇᑕᒥ;
- ᓄᓇᒥᐅᑕᓕᕆᔨᒃᑯᑦ ᑲᓇᑕᒥ;
- ᑲᓇᑕᒥᐅᑦ ᐅᑭᐅᕐᑕᕐᑐᖓᓂ ᐱᕙᓪᓕᐊᔪᓕᕆᔨᒃᑯᓂᒃ ᑭᒡᒐᖅᑐᕐᑐᑦ.

ᐃᖏᕐᕋᔪᓕᕆᔨᒃᑯᑦ ᑲᓇᑕᒥ ᐅᖃᔪᔪᑦ ᒐᕙᒪᒃᑯᑦ ᐃᖃᓇᐃᔭᕐᕕᖏᑦ ᕿᒥᕈᕐᓂᕐᒪᑕ ᐃᓚᐅᔾᔪᑎᒥᒍᑦ ᑎᑎᕋᖅᓯᒪᔭᑦ ᑐᑭᖏᑦᑎᒍᑦ ᐊᑑᑎᓗᑎᒃ ᐊᒻᒪᓗ ᓇᓗᓇᐃᕐᓯᓗᑎᒃ ᐃᓚᐅᕐᕈᑎᒥᓐᓂᒃ ᓯᕗᕐᖓᒍᑦ ᑭᖑᓪᓕᖅᐹᓂᒃ ᓈᓚᒋᐊᕐᓯᒪᔪᖃᑦᑎᓪᓗᒍ ᑲᑎᒪᓕᕐᐸᑕ. ᖃᐅᔨᒪᓂᕋᖅᓱᑎᒃ ᐱᑕᖃᑦᓯᒋᐊᖖᖓᓂᒃ ᐊᒥᓱᓂᒃ ᐊᐱᕐᑯᑎᒃᓴᖏᓐᓂᒃ ᓄᓇᓕᖕᓂᒃ ᑭᒡᒐᕐᑐᑦ ᐱᔾᔪᑎᓕᖕᒥᒃ ᐳᕐᓇᓪᓚᕆᒃᑯᑎᑦ ᐃᒥᑦ ᐅᒥᐊᕐᔪᐊᓄᑦ ᑯᕕᔭᐅᖃᑦᑕᕐᓂᖏᓐᓂᒃ ᒪᐅᖓᑐᐃᓐᓇᖅ ᐊᒻᒪᓗ ᑯᕕᓯᖃᑦᑕᕐᑐᓂᒃ ᐊᑑᑕᐅᑎᓪᓗᒋᑦ ᐱᓕᕆᐊᒃᓴᑦ ᐅᓯᔩᑦ ᐅᒥᐊᕐᔪᐊᒃᑯᑦ ᐊᐅᓚᑕᖏᓐᓂᒃ ᑖᒃᑯᐊ ᑐᓴᕐᑕᒥᓂᖏᑦ ᓄᓇᓕᖕᓂᒃ ᑭᒡᒐᖅᑐᖅ ᐃᓚᐅᑎᓪᓗᒋᑦ ᐃᓗᐊᓃᑦᑐᑦ ᓯᕗᓪᓕᕐᐹᒥ ᓈᓚᒋᐊᕐᓯᒪᔪᖃᑦᑎᓪᓗᒋᑦ ᑲᑎᒪᔪᑎᑯᓂᕐᓂᒃ, ᓄᓇᕗᑦᒥ ᐊᕙᑎᓕᕆᔨᒃᑯᑦ ᑲᑎᒪᔨᖏᑦ ᐊᒃᓱᐹᑎᖃᓪᓚᕆᒃᑐᑦ ᐃᓚᐅᕐᑯᔩᓪᓗᑎᒃ ᐃᖏᕐᕋᔪᓕᕆᔨᒃᑯᓐᓄᑦ ᑲᓇᑕᒥ ᐃᓚᐅᑎᑦᓯᕐᑯᓪᓗᒋᑦ ᑭᒡᒐᖅᑐᕐᑐᒥᒃ ᐃᖏᕐᕋᔪᓕᕆᔨᒃᑯᓐᓄᑦ ᐅᑯᐊ ᓄᓇᕗᑦᒥ ᐊᕙᑎᓕᕆᔨᒃᑯᑦ ᑲᑎᒪᔨᖏᑦ ᑲᑎᒪᑎᑦᓯᓕᕐᐸᑕ ᑭᒃᑯᐃᓐᓇᕐᓂᒃ ᐃᓄᖕᓂᒃ ᓈᓚᒋᐊᕐᓯᒪᑎᓪᓗᒋᑦ ᑲᑎᒪᔪᓂᒃ ᐅᓂᒃᑳᓇᐊᕐᑐᑐᐃᓐᓇᖏᓪᓗᑎᒃ ᑐᓴᒃᓴᓂᒃ ᓄᓇᕗᑦᒥ ᐊᕙᑎᓕᕆᔨᒃᑯᑦ ᑲᑎᒪᔨᖏᓐᓄᑦ, ᑭᐅᖃᑦᑕᕌᕐᒪᑕᓗ ᑕᒪᒃᑯᓄᖓᖓᔪᓂᒃ ᐊᒻᒪᓗ ᐊᓯᖏᓐᓄᑦ ᓄᓇᓖᑦ ᐃᓱᒫᓗᕆᔭᖅᖕᕕᖏᓐᓂᒃ ᐱᓕᕆᐊᒃᓵᖑᔪᓂᒃ ᐅᓯᔫᑯᓐᓄᖓᔪᑦ ᐊᒻᒪᓗ ᐃᖏᕐᕋᔪᓕᕆᔨᒃᑯᑦ ᑲᓇᑕᒥ ᐱᕐᑯᔭᕐᔪᐊᕐᑎᒍᑦ ᐱᔪᓇᕈᑎᖏᓐᓂᒃ. ᑕᒪᓐᓇ ᓇᓗᓇᐃᕐᓯᒍᑕᐅᖏᖔᑦ ᑭᕙᓪᓕᕐᒥᐅᑦ ᐆᒪᔪᓕᕆᔨᒃᑯᑦ ᑲᑎᒪᔨᖏᑦ ᐃᓚᐅᑎᑦᓯᕚᕐᒥᖖᒪᑕ ᐅᑯᐊ ᓄᓇᕗᑦᒥ ᐊᕙᑎᓕᕆᔨᒃᑯᑦ ᑲᑎᒪᔨᖏᑦ ᕿᓂᕐᒥᖖᒪᑕ

ᐃᓚᐅᒍᒃᓴᓂᒃ ᑭᒡᕕᕐᑐᖅᑐᓃᖓᔪᓂᒃ ᐅᑯᐊ ᓄᓇᕗᑦᒥ ᐊᕙᑎᓕᕆᔨᒃᑯᑦ ᑲᑎᒪᔨᖏᑦᑕ ᑮᖑᓪᓕᕚᑦ ᓈᓚᒥᐊᕐᓯᒪᔪᖃᑦᑎᓪᓗᒍ ᑲᑎᒪᑎᑦᓯᒍᑎᖏᓐᓄᑦ.

5.4.5 ᐋᑕᐅᕈᕐᑐᑦ ᐱᔾᔪᑎᖃᑐᐃᓐᓇᕐᒪᑕ ᕿᒥᕐᕈᓂᕐᒥᒃ/ᑐᒃᓯᖅᑑᑎᓂᒃ

ᐃᓚᐅᔪᑦ ᐅᖃᓇᐊᑐᑐᐃᓐᓇᕐᓂᕐᒥᒃ ᐱᔾᔪᑎᖃᕋᐊᖏᒻᒪᑕ ᖃᓄᑐᐃᓐᓇᖅ ᓴᖑᖃᑦᑕᕐᑐᓂᒃ ᐱᔪᓂᒃ ᑲᑎᒪᔩᑦ *ᒪᓕᒋᐊᓕᖏᓐᓂᒃ ᐱᖁᔭᕐᑎᒍᑦ ᐊᒻᒪᓗ ᐋᑐᑎᖃᑦᑕᓇᐊᓕᖏᓐᓂᒃ*, ᐋᑕᐅᖃᑦᑕᕈᕐᒪᑕ, ᐅᑯᐊ ᑲᑎᒫᑦ ᑎᓕᓯᓗᑎᒃ ᐃᓘᓐᓇᖏᓐᓂᒃ ᐃᓚᐅᔪᓂᒃ ᐋᑕᐅᑎᓗᒋᑦ ᓄᓇᕗᑦᒥ ᐊᕙᑎᓕᕆᔨᒃᑯᑦ ᑲᑎᒪᔨᖏᑦᑕ ᑮᖑᓪᓕᕚᖅᓯᐅᑎᑦ ᓈᓚᒥᐊᕐᓯᒪᔪᖃᑦᑎᓪᓗᒍ ᑲᑎᒪᔪᓂᒃ ᐊᐅᓚᑕᐅᕈᕐᒪᑕ ᒪᓕᒡᓗᑎᒃ ᑕᒪᕐᒥᒃ ᑲᑎᒫᑦ ᐱᔪᓐᓇᕈᑎᖏᓐᓂᒃ ᐱᖁᔭᕐᑎᒍᑦ ᐋᑎᓗᑎᒃ ᑭᓯᐊᓂ ᐊᓯᐊᒍᑦ ᑎᓕᓯᕙᔭᕐᑐᑦ ᑲᑎᒫᑦ ᐋᖑᔭᓇᐊᖃᕈᑎᒃ.

5.5 ᐱᕙᓪᓕᐊᓂᖃᓪᓗᑎᒃ ᒪᓕᒃᑕᐅᓗᑎᒃ ᐅᑯᐊ ᑮᖑᓪᓕᕚᖅᓯᐅᑎᑦ ᑭᒃᑯᑐᐃᓐᓇᐃᑦ ᐃᓄᐃᑦ ᑲᑎᒪᖃᑕᐅᑎᓪᓗᒋᑦ

5.5.1 ᐱᕙᓪᓕᐊᓂᖃᓪᓗᑎᒃ ᒪᓕᒃᑕᐅᓗᑎᒃ ᓄᓇᕗᑦᒥ ᐊᕙᑎᓕᕆᔨᒃᑯᑦ ᑲᑎᒪᔨᖏᑦᑕ ᑮᖑᓪᓕᖅᕚᑦ ᓈᓚᒥᐊᕐᓯᒪᔪᖃᑦᑎᓪᓗᒍ ᑲᑎᒪᔪᓂᒃ

ᐋᑕᐅᒥᐊᖃᒻᒪᑕ ᐃᓚᖓᓂ s. 104 ᓄᓇᕗᑦᒥ ᐸᕐᓇᐃᒍᑎᑦ ᐊᒻᒪᓗ ᐱᓕᕆᐊᒃᓴᓂᒃ ᕿᒥᕐᕈᒍᑎᑦ ᐱᖁᔭᑦ ᐃᓗᐊᓂ ᐅᑉᓗᐃᑦ 45 ᒪᑐᓯᒍᑎᒃᓴᑦ ᓄᓇᕗᑦᒥ ᐊᕙᑎᓕᕆᔨᒃᑯᑦ ᑲᑎᒪᔨᖏᑦᑕ ᑮᖑᓪᓕᕚᖅᓯᐅᑎᑦ ᓈᓚᒥᐊᕐᓯᒪᔪᖃᑦᑎᓪᓗᒍ ᑲᑎᒪᔪᓂᒃ ᑐᓴᒃᓴᑦ, ᓄᓇᕗᑦᒥ ᐊᕙᑎᓕᕆᔨᒃᑯᑦ ᑲᑎᒪᔨᖏᑦ ᑐᓂᓯᕈᕐᑐᑦ ᑲᑎᒫᑦ ᑮᖑᓪᓕᕚᕐᓯᐅᑎᖏᑦ ᓈᓚᒥᐊᕐᓯᒪᔪᖃᑦᑎᓪᓗᒍ ᑲᑎᒪᔾᔪᑎᒥᓃᑦ ᑐᓴᒃᓴᓂᒃ ᐱᓕᕆᔩᓪᓚᕆᒡᒍᑦ ᑕᒪᒃᑯᓄᖓᖓᔪᓂᒃ ᒥᓂᔅᑕᐅᑉ ᖃᐅᖅᑑᕈᑎᒃᓴᖏᓐᓂᒃ. ᐃᒪᐃᓕᖕᒐᒐᓗᐊᕐᑎᓪᓗᒋᑦ ᐱᓕᕆᐊᖏᑦ ᒥᓂᔅᑕᐅᑉ ᐱᑕᖃᒻᒪᑕ ᐊᒥᓱᓂᒃ ᓇᓪᓕᐊᒃᑯᑐᐃᓐᓇᖅ ᐋᑎᖔᕈᒪᒐᔭᕐᑕᖏᓐᓂᒃ ᐱᓯᒪᓕᕈᓂᒋᑦ ᐅᑯᐊ ᓄᓇᕗᑦᒥ ᐊᕙᑎᓕᕆᔨᒃᑯᑦ ᑲᑎᒪᔨᖏᑦᑕ ᑮᖑᓪᓕᕚᖅᓯᐅᑎᑦ ᓈᓚᒥᐊᕐᓯᒪᑎᓪᓗᒋᑦ ᑲᑎᒪᔾᔪᑎᕕᓃᑦ ᑐᓴᒃᓴᑦ, ᐋᑕᐅᓂᐊᕐᒪᑕ ᐅᑯᓄᖓᖓᔪᑦ ᓯᕗᓪᓕᕐᕚᑦ ᓈᓚᒥᐊᕐᓯᒪᑎᓪᓗᒋᑦ ᑲᑎᒪᔾᔪᑎᕕᓃᑦ ᖃᐅᖅᑑᕈᑎᒃᓴᑦ ᑐᓴᒃᓴᑦ, ᐃᓚᖓᒍᑦ ᒪᓕᒃᑕᐅᒥᐊᓕᖓᓂᒃ ᐱᔾᔪᑎᓖᑦ ᐋᑕᐅᕚᒃᑐᓂᒃ ᐱᖁᔭᕐᑎᒍᑦ ᐱᕙᓪᓕᐊᑎᑦᓯᒍᑕᐅᓲᓂᒃ.

ᐋᑕᐅᖁᔨᒃᐸᑕ ᓄᓇᕗᑦᒥ ᐊᕙᑎᓕᕆᔨᒃᑯᑦ ᑲᑎᒪᔨᖏᑦ ᐱᖁᔨᕗᖓᑎᒍᑦ ᐱᓕᕆᐊᒃᓴᓅᖓᔪᓂᒃ ᑐᒃᓯᕋᐅᑏᑦ ᑲᔪᓯᒍᓐᓇᖅᑎᒃᐸᒋᑦ, ᓄᓇᕗᑦᒥ ᐊᕙᑎᓕᕆᔨᒃᑯᑦ ᑲᑎᒪᔨᖏᑦᑕ ᑮᖑᓪᓕᕚᖅᓯᐅᑎᑦ ᑲᑎᒪᑎᑦᓯᒍᑎᒥᓂᖏᑦ ᓈᓚᒥᐊᕐᓯᒪᔪᖃᑦᑎᓪᓗᒍ ᑐᓴᒃᓴᑦ ᐃᓚᖃᓪᓗᑎᒃ ᐱᓕᕆᐊᒃᓴᓅᖓᔪᓂᒃ ᓇᓪᓕᐊᓅᖓᔪᓂᒃ ᐱᔾᔪᑎᓖᑦ ᐋᑕᐅᖁᔭᖏᑦ ᐱᖁᔨᕗᖓᑎᒍᑦ ᑐᑭᓕᐅᕐᓯᒪᓗᒋᑦ ᐊᒻᒪᓗ ᒪᓕᒃᑕᐅᖁᔭᖏᑦ. ᐱᓕᕆᔨᓚᕆᒃ ᑕᒪᒃᑯᓄᖓᖓᔪᓂᒃ ᒥᓂᔅᑕ ᐊᖏᕐᐸᑦ ᓄᓇᕗᑦᒥ ᐊᕙᑎᓕᕆᔨᒃᑯᑦ ᑲᑎᒪᔨᖏᑦᑕ ᐋᑕᐅᖁᔭᖏᓐᓂᒃ ᐱᖁᔨᕗᖓᑎᒍᑦ ᑖᓐᓇ ᐱᓕᕆᐊᒃᓴᖅ ᑐᒃᓯᕉᖅ ᑲᔪᓯᑎᑕᐅᖁᓪᓗᒍ, ᓄᓇᕗᑦᒥ ᐊᕙᑎᓕᕆᔨᒃᑯᑦ ᑲᑎᒪᔨᖏᑦ ᐃᒫᒃ ᐋᑐᑎᒥᐊᓖᑦ, ᐅᑉᓗᐃᑦ 30 ᐋᑐᑎᑎᓪᓗᒋᑦ ᒥᓂᔅᑕ ᖃᐅᖅᑑᕈᑎᒥᓂᒃ ᐋᕿᒃᓯᐃᕈᕐᑐᖅ ᐊᒻᒪᓗ ᑐᓂᓯᓗᓂ ᓄᓇᕗᑦᒥ ᐊᕙᑎᓕᕆᔨᒃᑯᑦ ᑲᑎᒪᔨᖏᑦ ᐱᓕᕆᔾᔪᑎᒃᓴᒥᒃ ᓇᓗᓇᐃᒃᑯᑕᕐᒥᒃ ᐱᑕᓕᖕᒥᒃ ᐱᓕᕆᐊᒃᓴᓅᖓᔪᓂᒃ ᑐᑭᓕᐅᕐᓯᒪᔭᓂᒃ ᐊᒻᒪᓗ ᖃᓄᖅ ᐋᑕᐅᖁᔭᖏᓐᓂᒃ.

ᓄᓇᕗᑦᒥ ᐊᕙᑎᓕᕆᔨᒃᑯᑦ ᑲᑎᒪᔨᖏᑦ ᐋᑕᐅᖁᔨᔪᑦ ᐱᖁᔨᕗᖓᑎᒍᑦ ᑕᒡᕗᖓᖓᔪᑦ ᐱᓕᕆᐊᒃᓴᒍᑦ ᑐᒃᓯᕌᑦ ᑲᔪᓯᒍᓐᓇᕐᓂᐊᖏᑦᑐᓚᒃᐸᑦ ᐱᒋᐊᕈᑎᒃᓴᓂᒃ ᐊᒻᒪᓗ ᒥᓂᔅᑕ ᐊᖏᕐᐸᑦ ᓄᓇᕗᑦᒥ ᐊᕙᑎᓕᕆᔨᒃᑯᑦ ᑲᑎᒪᔨᖏᑦᑕ ᐋᑕᐅᖁᔭᖏᓐᓂᒃ ᐱᖁᔨᕗᖓᑎᒍᑦ, ᑖᒃᑯᓄᖓᖓᔪᓂᒃ ᐱᔾᔪᑎᓖᑦ ᑲᔪᓯᒍᓐᓇᕐᓂᐊᖏᑦᑐᑦ ᓚᐃᓴᓂᒃ ᐱᒋᐊᕈᑎᒃᓴᓂᒃ.

5.5.2 ᐱᕙᓪᓕᐊᓂᖃᓪᓗᑎᒃ ᒪᓕᒃᑕᐅᓗᑎᒃ ᓄᓇᕗᑦᒥ ᐃᒥᓕᕆᔨᒃᑯᑦ ᑲᑎᒪᔨᖏᑦᑕ ᑭᒃᑯᑐᐃᓐᓇᐃᑦ ᐃᓄᐃᑦ ᓈᓚᒥᐊᕐᓯᒪᓕᓪᓗᒋᑦ ᑲᑎᒪᔪᓂᒃ

ᐅᑯᓇᓂ ᐅᖃᐅᓯᐅᖃᐅᒪᑕ [ᐃᓚᖓᓂ 5.4.1](#) ᐅᑯᐊ ᖁᑏᓃᑦᑐᑦ, ᐃᒪᐃᒃᑲᓗᐊᕐᑎᓪᓗᒋᑦ ᓄᓇᕗᑦᒥ ᐃᒥᓕᕆᔨᒃᑯᑦ ᑲᑎᒪᔨᖏᑦᑕ ᐃᓄᐃᑦ ᑖᒃᑯᖏᓐᓂ ᓈᓚᒥᐊᕐᓯᒪᔪᑦ ᑲᑎᒪᖃᑕᐅᑎᓪᓗᒋᑦ ᐊᐅᓚᑕᐅᕈᕐᑐᑦ ᖃᒪᓂᕐᑐᐊᒥ ᕿᓚᒥᒃᑯᑦ ᐅᑯᐊ ᑮᖑᕐᖓᒍᑦ ᓄᓇᕗᑦᒥ ᐊᕙᑎᓕᕆᔨᒃᑯᑦ ᑲᑎᒪᔨᖏᑦ ᑮᖑᓪᓕᕚᖅᓯᐅᑎᑦ ᓈᓚᒥᐊᕐᓯᒪᓕᓪᓗᒋᑦ ᑲᑎᒪᔪᓂᒃ, ᓄᓇᕗᑦᒥ ᐃᒥᓕᕆᔨᒃᑯᑦ ᑲᑎᒪᔨᖏᑦᑕ ᑭᒃᑯᑐᐃᓐᓇᐃᑦ ᐃᓄᐃᒃ ᓈᓚᒥᐊᕐᓯᒪᓕᓪᓗᒋᑦ ᑲᑎᒪᔪᓂᒃ ᑐᓴᒃᓴᑦ ᐅᒃᑯᐃᖕᒋᖏᓐᓇᕐᓂᐊᕐᑐᑦ ᑭᓯᐊᓂ ᑮᖑᕐᖓᒍᑦ ᓄᓇᕗᑦᒥ ᐊᕙᑎᓕᕆᔨᒃᑯᑦ ᑲᑎᒪᔨᖏᑦ ᑐᓂᓯᓯᒪᓕᕐᐸᑕ ᑲᑎᒪᔩᑦ ᑮᖑᓪᓕᖅᕚᖅᓯᐅᑎᓂᒃ ᑐᓴᒃᓴᓂᒃ ᐊᒻᒪᓗ ᑐᒃᓯᖅᑑᑎᑦ ᐊᒻᒪᓗ ᐃᓚᐅᔪᑦ ᐱᕕᒃᓴᖃᑦᑎᑕᐅᓚᐅᕐᑎᓪᓗᒋᑦ ᑐᓂᔭᐅᒥᐊᓕᖓᓂᒃ ᑎᑎᕋᖅᓯᒪᔪᓂᒃ ᐃᓚᒥᓕᐅᑎᓂᐊᕐᑐᓂᒃ ᓄᓇᕗᑦᒥ ᐃᒥᓕᕆᔨᒃᑯᑦ ᑲᑎᒪᔨᖏᑦᑕ ᑭᒃᑯᑐᐃᓐᓇᐃᑦ ᐃᓄᐃᑦ ᓈᓚᒥᐊᕐᓯᒪᓕᑎᓗᒋᑦ ᑲᑎᒪᔪᓂᒃ ᑐᓴᒃᓴᑦ ᖃᐅᖅᑑᕈᑕᐅᑐᐃᓐᓇᓇᐊᖁᑦ ᐋᑕᐅᕙᔭᓇᐊᖏᓐᓂᒃ.

ᓱᓕᓗ, ᐅᑯᐊ ᓄᓇᕗᑦᒥ ᐊᕙᑎᓕᕆᔨᒃᑯᑦ ᑲᑎᒪᔨᖏᑦᑕ ᐋᑐᑕᐅᖅᑯᔭᖏᑦ ᐱᖁᔨᕗᖕᒋᑎᒍᑦ ᑐᕌᑦᑐᑦ ᐱᓕᕆᐊᓕᖕᒥᒃ ᑕᒪᒃᑯᓄᖕᖕᒋᐊᓂᒃ ᒥᓂᔅᒧᑦ ᐱᓕᕆᐊᒃᓴᑦ ᑐᒃᓯᕌᑦ ᐱᓕᕆᔪᓐᓇᐅᑎᑦ ᑲᔪᓯᒍᓐᓇᖅᓂᐊᖏᑦᑐᑦ ᐊᒻᒪᓗ ᒥᓂᔅᑕ ᐊᖏᖅᐸᑦ ᓄᓇᕗᑦᒥ ᐊᕙᑎᓕᕆᔨᒃᑯᑦ ᑲᑎᒪᔨᖏᑦᑕ ᐋᑐᑕᐅᖅᑯᔭᖏᓐᓂᒃ ᐱᖁᔨᕗᖕᒋᑎᒍᑦ, ᑐᒃᓯᕗᑏᑦ ᐋᖅᑭᒃᑕᐅᓂᐊᖏᑦᑐᑦ ᐅᑯᓄᖕᒐ ᓄᓇᕗᑦᒥ ᐃᒥᓕᕆᔨᒃᑯᑦ ᑲᑎᒪᔨᖏᑦᑕ ᖃᒥᖅᑭᔨᖏᓐᓄᑦ ᖃᓄᖅᑑᕈᑎᓂᒃ ᐊᒻᒪᓗ ᓄᓇᕗᑦᒥ ᐃᒥᓕᕆᔨᒃᑯᑦ ᑲᑎᒪᔨᖏᑦ ᑐᓂᓯᒍᓐᓇᓂᐊᖏᑦᑐᑦ ᑎᑎᕋᖅᓯᒪᔪᓂᒃ ᖃᓄᖅᑑᕈᑎᓂᒃ ᐱᔾᔪᑎᓕᖕᓂᒃ ᑐᒃᓯᖅᑑᑎᓂᒃ.

ᐃᒪᐃᓕᖕᒐᑉᐸᑕ ᓄᓇᕗᑦᒥ ᐊᕙᑎᓕᕆᔨᒃᑯᑦ ᑲᑎᒪᔨᖏᑦᑕ ᑭᖑᓪᓕᐹᖅᓯᐅᑎᑦ ᓈᓚᒋᐊᕐᓯᒪᑎᓪᓗᒋᑦ ᑲᑎᒪᔨᓂᒃ ᑐᓴᒃᓴᑦ ᐋᑐᑕᐅᖅᑯᔨᔪᑦ ᐱᖁᔨᕗᖕᒋᑎᒍᑦ ᐱᓕᕆᐊᒃᓴᖅ ᑐᒃᓯᕌᖅ ᐱᔪᓐᓇᕈᑎᑖᕐᓂᐊᕐᑐᑦ ᑲᔪᓯᒍᑎᒃᓴᒥᒃ ᓚᐃᓴᒥᒃ ᐊᒻᒪᓗ ᐱᓕᕆᔨᓪᓚᕆᒃ ᑕᒪᒃᑯᓄᖕᖕᒋᐊᓂᒃ ᒥᓂᔅᑕ ᐊᖏᖅᐸᑦ ᓄᓇᕗᑦᒥ ᐊᕙᑎᓕᕆᔨᒃᑯᑦ ᑲᑎᒪᔨᖏᑦᑕ ᐋᑐᑕᐅᖅᑯᔭᖏᓐᓂᒃ ᐱᖁᔨᕗᖕᒋᑎᒍᑦ, ᓄᓇᕗᑦᒥ ᐃᒥᓕᕆᔨᒃᑯᑦ ᑲᑎᒪᔨᖏᑦ ᑐᓂᓯᒐᔭᕐᑐᑦ ᑐᒃᓯᖅᑑᑎᓂᒃ ᖃᒥᕐᕈᔨᖏᓐᓄᑦ ᖃᓄᖅᑑᖅᑎᓄᑦ. ᖃᒥᕐᕈᔪᑦ ᑎᑭᐅᑎᓯᒪᓕᕐᐸᑕ ᖃᓄᖅᑑᕈᑎᒥᓐᓄᑦ, ᐋᑐᑕᐅᕙᔪᓃᑦ ᐃᓗᐊᓂ ᐅᑉᓗᐃᑦ 30 ᑎᑭᓪᓗᒍ ᐅᑉᓗᐃᑦ 45-ᒧᑦ ᑭᖑᕐᖓᒍᑦ ᒪᑐᔭᐅᓯᒪᓕᕐᑎᓪᓗᒍ ᑭᒃᑯᑐᐃᓐᓇᐃᑦ ᐃᓄᐃᑦ ᓈᓚᒋᐊᕐᓯᒪᑎᓗᒋᑦ ᑲᑎᒪᔨᓂᒃ ᑐᓴᒃᓴᑦ, ᓄᓇᕗᑦᒥ ᐃᒥᓕᕆᔨᒃᑯᑦ ᑲᑎᒪᔨᖏᑦ ᑐᓂᓯᑖᕐᑐᑦ ᑐᓴᒃᓴᓂᒃ ᐱᒋᐊᕈᑎᒃᓴᓂᒃ ᐊᒻᒪᓗ ᖃᓄᖅᑑᕈᑎᓂᒃ ᐅᕗᖕᒐ ᒥᓂᔅᑕᖕᒐᓄᑦ ᐃᓄᓕᕆᔨᑐᖃᒃᑯᑦ. ᖃᒥᕐᕉᑦ ᖃᓄᖅᑑᕐᑎᑦ ᐋᑐᑎᔭᖏᑦ ᐱᖁᔨᕗᖕᒋᑎᒍᑦ ᑐᓂᓯᓗᑎᒃ ᓄᑕᒥᒃ ᐃᒪᐃᑦᑐᒥᒃ "A" ᐃᒥᓕᕆᔾᔪᑎᒃᓴᒥᒃ ᓚᐃᓴᒥᒃ ᐊᒻᒪᓗ ᐋᖅᑭᐊᕈᑎᒃᓴᓂᒃ ᐊᑐᕐᑕᐅᔪᒧᑦ ᒫᓐᓇ ᐃᒪᐃᑦᑐᒧᑦ "A" ᐃᒥᓕᕆᔾᔪᑦ ᓚᐃᓴ No. 2AM-MEA1525, ᑎᑎᕋᕆᐊᖓᕐᓯᒪᔭᑦ ᓄᑖᑦ ᓚᐃᓴᐃᑦ ᐊᒻᒪᓗ ᑎᑎᕋᕆᐊᖓᕐᓯᒪᔭᑦ ᐅᕝᕙᓗᑭᐊᖅ ᐋᑐᑕᐅᖅᑯᔭᑦ ᐱᖁᔨᕗᖕᒋᑎᒍᑦ ᐋᖅᑭᐊᕈᑎᒃᓴᑦ ᐊᑐᐃᓐᓇᐅᑎᑕᐅᓯᔭᕐᒥᔪᑦ ᒥᓂᔅᑕᐅᑉ ᐃᓱᒪᒃᓴᖅᓯᐅᕈᑎᒃᓴᖏᑦ ᐱᔾᔪᑎᓖᑦ ᖃᓄᖅᑑᕈᑎᒃᓴᖏᓐᓂᒃ.

Appendix A: Technical Meeting Agenda for the Whale Tail Pit Project

ᑭᖑᓪᓕᖅ ᓇᓗᓇᖅᑐᓕᕆᓂᕐᒧᑦ ᑲᑎᒪᔩᑎᒃᓴᑦ ᕿᓇᓗᒐᐅᑉ ᐸᐱᕈᖓᑕ ᐱᓕᕆᐊᖓᓄᑦ

ᐊᕙᑎᓕᕆᔨᑦ ᑎᑎᖃᐅᑎᖏ: 16MN056 – ᕿᓇᓗᒐᐅᑉ ᐸᐱᕈᖓᑕ ᐱᓕᕆᐊᖓᓄᑦ ᑐᒃᓯᕋᐅᑦ
ᐃᒪᓕᕆᔨᑦ ᑎᑎᖃᐅᑎᖏ: 2AM-WTP- - - -
ᐱᓕᕆᓂᐊᖅᑐᖅ: ᐊᒡᓂᑯ ᐃᒍ ᐅᔾᕋᖕᓂᐊᖅᑎᖏᑦ .
ᓇᓂᓯᐅᕐᓂᖓ: ᖃᒪᓂ'ᑐᐊᕐᒥ ᐱᖑᐊᕐᕕᖓᓂ
ᐅᑉᓗᖏᑦ: ᐃᐳᕈ 27 ᑎᑭᓪᓗᒍ ᐃᐳᕈ 29, 2017

ᓇᒧᖓᖅᐸᑦ: **ᑕᒪᕐᒥ ᖃᐅᔨᓴᐅᒻᒥ ᓇᓗᓇᐃᑯᑕᖏᑦ ᐃᓱᒪᒋᔭᐅᓯᒪᔪᑦ. ᐅᖃᕐᓂᐊᖅᑐᑦ ᑭᓯᐊᓐᓂ ᖃᖓᒥᐊᖅ ᐊᓯᐊᖑᕈᖕᓇᖅᐳᑦ ᐊᐅᓚᑦᓯᔨᑉ ᐃᓱᒪᖓᓂ ᑐᕌᓂᐅᑉ ᑲᑎᒪᓂᖓᓐᓂ:**

ᓇᓗᓇᖅᑐᓕᕆᓂᐅᑉ ᑲᑎᒪᓂᖓ: 9:00 ᐅᑉᓚᑯᑦ– 5:00 ᐅᑉᓗᑯᑦ
ᐅᓐᓄᑯᑦ ᑲᑎᒪᑕᕐᓂᖅ: 6:30 ᐅᓄᑯᑦ – 9:00 ᐅᓐᓄᑯᑦ

ᓯᑕᒪᓐᓂ, ᐃᐳᕈ 27, 2017 – ᓄᓇᓕᖕᓄᑦ ᑐᓴᖅᑎᑦᓯᓂᕐᒥᒃ ᐅᓐᓄᑯᑦ ᑲᑎᒪᓂᖅ

<u>ᑲᑎᒪᓂᐅᑉ ᐅᑯᐃᖅᑕᐅᓂᖓ</u>

1. ᑐᒃᓯᐊᕐᓂᑯᑦ ᐅᑯᐃᖅᑕᐅᓂᖓ
2. ᐊᕙᑎᓕᕆᔨᑦ ᐅᖃᐅᓯᖃᕐᓗᑎᒃ
3. ᐃᒪᓕᕆᔨᒃᑯᑦ ᐅᖃᐅᓯᖃᕐᓗᑎᒃ
4. ᐱᓕᕆᓱᐊᖅᑐᖅ ᐅᖃᐅᓯᖃᕐᓗᓐᓂ

ᑕᓪᓕᒪᓐᓂ, ᐃᐳᕈ 28, 2017 – ᐅᑉᓗᖅ ᓯᕗᓪᓕᖅ ᓇᓗᓇᖅᑐᓕᕆᓂᕐᒧᑦ ᑲᑎᒪᓂᑦ (*ᐅᓐᓄᑯᑦ ᑲᑎᒪᑕᕐᓗᑎᒃ*)

<u>ᑲᑎᒪᓂᐅᑉ ᐅᑯᐃᖅᑕᐅᓂᖓ</u>

1. ᑐᒃᓯᐊᕐᓂᑯᑦ ᐅᑯᐃᖅᑕᐅᓂᖓ
2. ᑐᖓᓱᒃᑎᑦᓯᓂᖅ ᐊᕙᑎᓕᕆᔨᒃᑯᑦ ᐊᒻᒪ ᐃᒪᓕᕆᔨᒃᑯᑦ (*30 ᒥᓂᑦᓯ*)
   i. ᑭᑐᓐᖏᓐᓂᒃ ᐅᖃᐅᓯᖃᕐᓗᑎᒃ, ᒪᓕᒐᐅᓂᐊᖅᑐᓂᒃ ᐅᓂᑉᖃᕐᓗᑎᒃ (ᐊᕙᑎᓕᕆᔨᑦ ᐃᒪᓕᕆᔨᓪᓗ) ᐊᕿᒃᑕᐅᓯᒪᓂᖓ ᓇᓗᓇᖅᑐᓕᕆᓂᐅᑉ ᑲᑎᒪᓂᖓᑕ, ᐊᓯᖏᓪᓗ

ii. ᑲᑎᒪᔪᑕᐅᓂᐊᖅᑐᑦ ᐅᖃᓕᒫᒐᐅᔪᑎᑦ

iii. ᐅᖃᐅᓯᐅᔭᕆᐊᖃᖅᑐᑦ ᐱᓕᕆᐊᕆᔪᒋᑦ

ᓇᔪᓇᖅᑐᓕᕆᓂᕐᒧᑦ ᑲᑎᒪᓂᖅ

3. ᐱᓕᕆᓂᐊᖅᑐᑉ ᐅᖃᐅᓯᕆᔭᖏᑦ -ᐅᔾᕆᔪᒍ ᐊᐱᕐᑯᑎᑦ ᑎᒥᐅᔪᓂᑦ, ᐊᕙᑎᓕᕆᔨᑦ ᐃᖃᓇᐃᔭᖅᑎᖏᓐᓂᑦ, ᐃᒪᓕᕆᔾᑯᑦ ᐃᖃᓇᐃᔭᖅᑎᖏᓐᓂᑦ ᑐᓂᔭᐅᓂᐊᖅᐸᑦ:

   i. ᐅᖃᐅᓯᖃᕐᓂᖅ ᑕᑯᒃᑲᓂᕐᓂᕐᒧ *(45 ᒥᓂᑦᔅ)*

   ii. ᑭᐅᔪᑕᐅᔪᑦ ᓇᔪᓇᖅᑐᑦ ᐅᖃᐅᓯᖏᓐᓄᑦ *(45 ᒥᓂᑦᔅ)*

   iii. ᐃᓄᐃᑦ ᐃᓚᐅᓂᖏᑦ ᐅᖃᖃᑕᐅᓂᖏᓪᓗ *(30 ᒥᓂᑦᔅ)*

   iv. ᐊᕙᑎᒻᒥᒃ ᐅᖃᐅᓯᖃᕐᓂᖅ *(15 ᒥᓂᑦᔅ)*

   v. ᓄᓇᒥᐅᑕᓂᒃ ᐅᖃᐅᓯᖃᕐᓂᖅ *(45 ᒥᓂᑦᔅ)*

   vi. ᑕᕆᐅᕐᒥᐅᑕᓂᒃ ᐅᖃᐅᓯᖃᕐᓂᖅ *(15 ᒥᓂᑦᔅ)*

   vii. ᐃᓄᓯᓕᕆᓂᖅ ᐱᓪᓗᓕᐊᓂᕐᒧ *(30 ᒥᓂᑦᔅ)*

   viii. ᐃᓄᐃᑦ ᖃᓄᐃᖏᑎᐊᕐᓂᖏᑦ *(15 ᒥᓂᑦᔅ)*

   ix. ᑕᓯᑦ ᐊᕙᑎᖏᓐᓂᒃ ᐅᖃᐅᓯᖃᕐᓂᖅ (ᐃᒥᕐᒥᒃ ᐊᑐᕐᓂᖅ ᑐᒃᓯᕋᖅᑐᒥᑦ) *(45 ᒥᓂᑦᔅ)* *ᐃᓚᐅᑉᓗᒋᑦ*

      i. ᐊᒃᑐᐊᓂᖅ ᐊᒃᑐᖏᓐᓂᕐᒧ ᐃᒥᐅᑉ ᒥᐊᓂᕆᔭᐅᓂᖓᓄᑦ

      ii. ᓄᓇᒥᑦ ᐃᒥᐅᑉ ᒥᐊᓂᕆᔭᐅᓂᖓ ᕿᓇᓗᒐᐅᑉ ᐸᐱᕈᖓᑕ ᓯᐅᕋᖅᑕᕐᕕᖓᓐᓂ

      iii. ᐊᕿᐅᒪᓂᖓ ᐃᒥᐅᑉ ᒥᐊᓂᕆᔭᐅᓂᖓᑕ ᓴᓇᔭᐅᓂᖏᓐᓂ

      iv. ᐊᑐᓕᖅᑎᑕᐅᓂᖏᓐᓄᑦ ᒥᐊᓂᕆᔭᐅᓂᖏᑦ

   x. ᐊᑕᑯᑦ ᒥᐊᓂᕆᔭᐅᓂᖏᑦ (ᐃᓚᐅᑉᓗᒍ ᒥᐊᓂᖅᓯᓂᖏᑦ ᑐᒃᓯᕋᖅᑐᑉ *(45 ᒥᓂᑦᔅ)* *ᐃᓚᐅᑉᓗᒋᑦ*

      i. ᐊᑐᖏᓂᑯᑦ ᐅᔭᕋᐃᑦ ᐃᒥᖃᕐᓂᖓᓗ ᕿᓇᓗᒐᐅᑉ ᐸᐱᕈᖓᑕ ᐅᔭᕋᐃᑦ ᓴᓂᕙᒐᐅᓯᒪᓂᖏᑦ ᐊᒻᒪ ᐊᐳᖅᑎᓇᖅᑐᒻᒥ ᐊᑐᐊᓂᒃᓯᒪᔪᖅ ᐃᒥᖅ ᒥᐊᓂᖅᑲᔭᐅᓂᖓ (ᐃᓚᐅᓗᒍ ᕿᕿᓕᖅᑕᐃᓕᓂᖓᓄᑦ ᐊᑐᓕᖅᑎᑕᐅᓂᑦ)

      ii. ᐃᒥᐅᑉ ᐊᑐᒐᐅᒐᓂᒃᓯᒪᔪᑉ ᒥᐊᓂᕆᔭᐅᓂᖓ ᐊᕿᐅᒪᓂᖓᓗ

      iii. ᓇᒻᒪᑎᐊᖅᑐᒥᒃ ᐃᖏᕋᓂᐅᑉ ᑮᓕᓕᕚᖓ

      iv. ᐳᔪᕿᑕᖑᔪᑉ ᒥᐊᓂᕆᔭᐅᓂᖓ

   xi. ᒥᐊᓂᖅᓯᓂᕐᒧᑦ ᐸᕐᓇᐅᑎᑦ ᖃᐅᔨᓴᐅᓂᖏᓪᓗ (ᐃᓱᒪᒋᔭᖃᓗᐊᕐᓗᓂ ᑐᓂᔭᐅᓯᒪᔪᑦ ᖃᐅᔨᓴᐅᓂᖏᓐᓂᒃ ᐊᖏᖅᑕᐅᓂᖏᓐᓂᓪᓗ ᑐᒃᓯᕋᐅᑎᑉ) *(30 ᒥᓂᑦᔅ)* *ᐃᓚᐅᑉᓗᑎᒃ*

      i. ᐃᒥᐅᑉ ᓇᒻᒪᖏᙱᓐᓂᖓ ᑯᒃᑎᑕᐅᓂᖓᑕ ᖃᐅᔨᓴᐅᓂᖓ

      ii. ᐃᒥᐅᑉ ᖃᓄᐃᖏᓂᖓᓂ ᖃᐅᔨᓴᕐᓂᖅ ᓯᐅᕋᖅᑕᕐᓂᐅᔪᓪᓗ ᓴᓇᔭᐅᓂᖓ

iii. ᐊᕿᐅᒪᑎᐊᕐᓂᖅ/ᓲᓇᒥᐊᓪᓗ ᐊᕿᒃᓯᒪᓂᖏᑦ

iv. ᑯᕕᔪᖃᕐᓂᖅᐸᑦ ᖃᓄᐃᓕᐅᕈᑕᐅᓂᐊᖅᑐᑦ ᑐᐊᕕᕐᓇᖅᑐᖃᓂᖅᐸᓪᓗ ᐸᕐᓇᐅᑎᑦ

v. ᐅᑯᐊᖅᑕᐅᓂᖓ ᐃᓕᕐᑯᓯᖓᓄᓪᓗ ᐅᑎᖅᑎᑕᐅᓂᖓᓄᑦ ᐸᕐᓇᐅᑎᑦ

xii. ᐱᓂᕐᓗᖕᓂᐅᔪᑦ ᐊᔪᕈᑕᐅᔪᓪᓗ *(15 ᒥᓂᑦᓴ)*

ᐅᑯᐊᖅᑕᐅᓂᖓ ᐅᐸᓗᖅ ᓯᕗᓪᓕᖅ

ᓴᓇᑕᐃᓕᐅᕈᓯᖅ, ᐃᐳᕈ 29, 2017 – ᐅᐸᓗᖅ ᑐᒡᓕᐊ, ᖃᓄᐃᓕᐅᕈᑎᓂᒃ ᐅᖄᐅᓯᖃᕐᓂᖅ

<u>ᓇᓗᓇᖅᑐᓕᕆᓂᕐᒧᑦ ᑲᑎᒪᓂᖅ</u> (ᑳᔾᔪᖅ ᓯᕗᓪᓕᕐᒥᑦ ᐅᐸᓗᒥᑦ)

1. ᑐᒃᓯᐊᕐᓂᑯᑦ ᐅᑯᐃᒐᐅᓂᖓ
2. ᑐᖓᓱᒃᑎᑦᓯᔪᒃ ᐊᕙᑎᓕᕆᔨᒃᑯᑦ ᐃᒪᓕᕆᔨᑯᓪᓗ
3. ᐅᖃᐅᓯᖃᕐᓂᖅ ᐊᑎᓕᐅᖅᑕᐅᓯᒪᔪᓂᑦ ᑎᒥᐅᔾᔨᓂᑦ-ᓇᓗᓇᖅᑐᓕᕆᔨᑦ ᐃᓱᒪᓗᑎᖏᑦ ᐅᖃᐅᓯᐅᓗᑎᒃ, ᑎᒥᐅᔪᖅ ᑐᓂᐅᔭᐅᓯᒪᓗᓐᓂ 45 ᒥᓂᑦᓴ, ᑭᖑᓂᖓᒍᑦ ᐊᐱᕆᔪᙱᕐᓗᑎᒃ ᐊᕙᑎᓕᕆᔨᑦ ᐃᓚᖏᓐᓄᑦ, ᐊᓯᖏᓐᓄᓪᓗ ᓇᖏᓂᖅᖃᖅᑐᒧᓪᓗ.
   i. ᓄᓇᕗᒻᒥ ᑐᖓᕕᒃᑯᑦ
   ii. ᑭᕙᓪᓕᕐᒥ ᐃᓄᐃᑦ ᑲᑐᔾᔨᖃᑎᒌᑦ
   iii. ᓄᓇᕗᒻᒥ ᒐᕙᒪᒃᑯᑦ
   iv. ᐊᕙᑎᓕᕆᔨᑦ ᓯᓚᐸᓗ ᐊᔾᔪᖅᐸᓕᐊᓂᖓᓄᑦ ᑲᓇᑕᒻᒥ
   v. ᐃᖃᓗᓕᕆᔨᑦ ᑕᕆᐅᓕᕆᔨᓪᓗ ᑲᓇᑕᒻᒥ
   vi. ᓄᓇᖃᖅᑳᖅᓯᒪᔪᑦ ᐅᑭᐅᖅᑕᑐᒥᓗ ᐱᓕᕆᐊᓕᑦ ᑲᓇᑕᒻᒥ
   vii. ᑲᓇᑕᒥ ᓄᓇᒥᐅᑕᓕᕆᔩᑦ
   viii. ᐃᖏᕋᔪᓕᕆᔨᑦ ᑲᓇᑕᒻᒥ
4. ᐅᖃᐅᓯᐅᓗᑎᒃ ᐱᓕᕆᓂᐊᖅᑐᐸ ᑎᒥᐅᔪᓪᓗ ᐱᓂᐊᕐᓂᕋᖅᓯᒪᔭᖏᑦ ᑐᕋᖓᔪᑦ ᐊᕙᑎᐅᐸ ᐊᒃᑐᒐᐅᓂᖓᑕ ᑎᑎᖅᑯᑎᖏᓐᓄᑦ
5. ᐅᖃᐅᓯᐅᓗᑎᒃ ᐱᓕᕆᓂᐊᖅᑐᐸ ᑎᒥᐅᔪᓪᓗ ᐱᓂᐊᕐᓂᕋᖅᓯᒪᔭᖏᑦ ᑐᕋᖓᔪᑦ ᑐᒃᓯᕋᐅᒻᒧᑦ

ᐅᑯᐊᖅᑕᐅᓂᖓ ᐅᐸᓗᐸ ᑐᒡᓕᖓᑕ

Appendix B: Pre-hearing Conference Agenda for the Whale Tail Pit Project

ᑭᖑᒡᓕᕐᒥᑐᓴᓂᐅᑉ ᓯᕗᓂᖓᓂ ᑲᑎᒪᕐᔪᐊᕐᓂᕐᒧᑦ ᑲᑎᒪᔪᑎᒃᓴᑦ ᕿᓇᓗᒐᐅᑉ ᐸᐱᕈᖓᑕ ᐸᓕᓐᓇᐊᖓᓄᑦ

ᐊᕙᑎᓕᕆᔩᑦ ᑎᑎᖃᐅᑎᖏᑦ: 16MN056 – ᕿᓇᓗᒐᐅᑉ ᐸᐱᕈᖓᑕ ᐱᓕᕆᐊᖓᓄᑦ ᑐᒃᓯᕋᐅᑦ
ᐃᒪᓕᕆᔩᑦ ᑎᑎᖃᐅᑎᖏᑦ: 2AM-WTP- - - -
ᐱᓕᕆᓂᐊᖅᑐᖅ: ᐊᒡᓂᑯ ᐃᒍ ᐅᔭᕋᖕᓂᐊᖅᑎᖏᑦ .
ᓇᓂᓯᐅᕐᓂᖓ: ᖃᒪᓂ'ᑐᐊᕐᒥ ᐱᖁᐊᕐᕕᖓᓂ
ᐅᐸᓗᖏᑦ: ᒥ 1 ᑎᑭᓪᓗᒍ ᒥ 2, 2017

ᓇᒧᖓᖅᐸᑦ: **ᑕᒪᕐᒥ ᖃᐅᔨᓴᐅᒻᒥ ᓇᓗᓇᐃᑯᑕᖏᑦ ᐃᓱᒪᕆᔭᐅᓯᒪᔪᑦ. ᐅᖃᕐᓂᐊᖅᑐᑦ ᑭᓯᐊᓐᓂ ᖃᖓᒥᐊᖅ ᐊᓯᐊᖑᕈᓐᓇᖅᐳᑦ ᐊᐅᓚᑦᓯᔩᑉ ᐃᓱᒪᖓᓂ ᑐᓴᓂᐅᑉ ᑲᑎᒪᓂᖓᓐᓂ:**

ᑐᓴᓂᕐᒧᑦ ᑲᑎᒪᓂᖅ: 9:00 ᐅᑉᓚᑯᑦ – 5:00 ᐅᑉᓗᒥᒧᑦ
ᓄᓇᓕᖕᓂ ᑲᑎᒪᓂᖅ : 9:00 ᐅᑉᓚᑯᑦ – 5:00 ᐅᑉᓗᑯᑦ
ᐅᓐᓄᑯᑦ ᑲᑎᒪᑦᑕᕐᓂᖅ: 6:30 ᐅᓄᑯᑦ – 9:00 ᐅᓐᓄᑯᑦ

ᐅᖓᔪᒃᓴᖅ: ᑐᓴᓂᕐᒧᑦ ᑲᑎᒪᓂᐅᑉ ᑲᑎᒪᔪᑎᖏᑦ ᐅᖃᖅᓯᒪᒪᒐᓗᐊᖅᑎᓪᓗᒋᑦ ᐅᑯᐊᖅᐸᓕᖓᓂ ᐅᐸᓗᖓᓂ ᑐᒡᓕᐊᓂ, ᑎᒥᐅᔪᑦ ᖃᐅᔨᒪᖁᔭᐅᕗᑦ ᑕᒪᓐᓇ ᐊᓯᐊᖑᑐᐃᓐᓇᕆᐊᖃᕐᒪᑦ ᑐᓴᓂᕐᒧᓪᓗ ᑲᑎᒪᓂᖅ ᐅᓐᓄᖓᒧᑦ ᑲᔪᓯᑐᐃᓐᓇᕆᐊᖃᕐᓗᓂ ᐱᔭᕆᐊᖃᕐᓂᖅᐸᑦ.

ᓴᓇᑕᐃᓕᐅᒐᓂᒃᐸᑦ, ᒥ 1, 2017 – ᐅᐸᓗᖅ ᓯᕗᓪᓕ ᑐᓴᓂᐅᑉ ᑲᑎᒪᓂᖓᓂ (*ᐃᓚᖓ ᐅᓐᓄᑯᑦ ᑲᑎᒪᑦᑕᕐᓗᑎᒃ*)

<u>ᑲᑎᒪᓂᐅᑉ ᐅᑯᐃᖅᑕᐅᓂᖓ</u>

1. ᑐᒃᓯᐊᕐᓂᑯᑦ ᐅᑯᐃᖅᑕᐅᓂᖓ
2. ᑐᖓᓱᒃᑎᑦᓯᓂᖅ ᖃᒪᓂ'ᑐᐊᕐᒥᐅᑦ ᒪᐃᔪᖓᓂᑦ (*15ᒥᓂᑦᓯ*)
3. ᑐᖓᓱᒃᑎᑦᓯᓂᖅ ᐃᒃᓯᕙᐅᑕᖓᓂᑦ ᐊᕙᑎᓕᕆᔩᒃᑯᑦ ᐊᒻᒪ ᐃᒪᓕᕆᔩᒃᑯᑦ ᑐᑭᒧᐊᒃᑎᖓᓄᑦ
   i. ᑭᑐᓂᖏᑦ ᐅᖃᐅᓯᖃᕐᓗᑎᒃ, ᖃᓄᐃᓕᐅᕈᑕᐅᓂᐊᖅᑐᑦ ᓇᓗᓇᐃᖅᑕᐅᓗᑎᒃ, ᐊᓯᖏᓪᓗ (*30 ᒥᓂᑦᓯ*)
   ii. ᑲᑎᒪᔪᑕᐅᓂᐊᖅᑐᑦ ᐅᖃᓕᒫᒐᐅᓗᑎᒃ
   iii. ᐅᖃᐅᓯᐅᔭᕆᐊᖃᖅᑐᑦ ᐱᓕᕆᐊᕆᓗᒋᑦ

ᓄᓇᓕᖕᓂᑦ ᑎᑭᓯᒪᔪᑦ ᑲᑎᒪᑎᑕᐅᓂᖓᑦ

4. ᓇᐃᓕᒋᐊᖅᓯᒪᔪᓂᒃ ᐅᖃᐅᓯᖃᕐᓘᓐᓂ ᓇᖏᓂᖃᖅᑐᖅ – **ᐱᓕᕆᐊᖑᓂᐊᖅᑐᖅ ᐅᖃᐅᓯᐅᓘᓐᓂ** *(90 ᒥᓂᑦᓴ)*

5. ᐊᐱᕐᑯᑎᑦ ᐱᓕᕆᓂᐊᖅᑐᒧᑦ ᑎᒥᐅᔪᓂᑦ ᓄᓇᓕᖕᒥᓪᓗ

6. ᐃᓄᐃᑦ ᐅᖃᕈᓐᓇᕐᓗᑎᒃ ᑐᓴᖅᑎᑦᓯᓚᐅᖅᑐᑦ ᐊᕙᑎᓕᕆᔨᑯᓐᓂᒃ ᐅᖃᕈᐊᕐᒪᑕ

7. ᑎᒥᐅᔪᑦ ᐅᖃᐅᓯᖃᕐᓗᑎᒃ-ᑕᒪᕐᒥᒃ ᐅᖃᕈᓐᓇᕐᓗᑎᒃ 25 ᒥᓂᑦᓯᒥᒃ ᐅᖃᐅᓯᖃᕐᓂᐊᕐᓗᑎᒃ, ᑭᖑᓂᖓᓂ ᐊᐱᕆᔭᐅᔪᓐᓇᕐᓗᑎᒃ ᐊᓯᖏᓐᓄᑦ, ᓇᖏᓂᖃᖅᑐᒧᑦ ᐊᕙᑎᓕᕆᔨᒃᑯᓐᓄᓪᓗ. ᖃᐅᔨᒪᔭᒃᓴᖅ: ᐅᖃᐅᓯᐅᓂᐊᖅᑐᑦ ᓇᓗᓇᐃᓪᓗᑎᒃ ᓄᓇᓕᖕᓄᓪᓗ ᐅᖃᐅᓯᐅᓗᐊᕐᓗᑎᒃ ᑭᓯᐊᓐᓂ ᖃᓄᐃᓕᐅᕈᑎᒃᓴᓂᑦ ᐅᖃᐅᓯᐅᖏᓗᑎᒃ.

   i. ᓄᓇᕗᒻᒥ ᑐᖓᕕᒃᑯᑦ

   ii. ᑭᕙᓪᓕᕐᒥ ᐃᓄᐃᑦ ᑲᑐᔾᖃᑎᒋᒃᑯᑦ

   iii. ᓄᓇᕗᒻᒥ ᒐᕙᒪᒃᑯᑦ

   iv. ᐊᕙᑎᓕᕆᔨᑦ ᓯᓚᑉᓗ ᐊᔾᔪᖅᐸᓕᐊᓂᖓᓄᑦ ᑲᓇᑕᒻᒥ

   v. ᐃᒪᕐᒥᐅᑕᓕᕆᔨᒃᑯᑦ ᑲᓇᑕᒻᒥ

ᐅᐸᓗᖅ ᓯᕗᓪᓕᖅ ᐅᑯᐊᖅᑕᐅᓗᓂ

ᒫᑉᐊᖕᓂ, ᒥ 2, 2017 – ᐅᐸᓗᑉ ᑐᓪᓕᖓ ᑐᓴᓂᕐᒧᑦ ᑲᑎᒪᓂᐅᑉ

ᐅᑯᐃᖅᑕᐅᓂᖓ ᑲᑎᒪᓂᐅᑉ

1. ᐅᑯᐃᖅᓯᓂᖓ ᐊᕙᑎᓕᕆᔨᑦ ᐃᒃᓯᕙᐅᑕᖓ ᐊᒻᒪ ᑐᑭᒧᐊᒃᑎᖓ ᓄᓇᕗᒻᒥ ᐃᒪᓕᕆᔨᑦ ᑲᑎᒪᔨᖏᑕ

ᓄᓇᓕᖕᓂ ᑲᑎᒪᔭᖅᑐᖅᑐᑦ ᑲᔪᓯᓗᑎᒃ

2. ᐅᖃᕆᐊᖅᑐᖅᓯᒪᔪᑦ ᑎᒥᐅᔪᓂᒃ ᓇᓗᓇᓗᐊᖏᑐᓂᒃ ᐅᖃᐅᓯᖃᕐᓗᑎᒃ ᐊᑐᕐᓂᖃᖅᑐᓄᑦ ᓄᓇᓕᖕᓄᑦ .

   i. ᓄᓇᖃᖅᖃᖅᓯᒪᔪᑦ ᐅᑭᐅᖅᑕᖅᑐᒥᓗ ᐱᓕᕆᐊᖃᖅᑐᑦ ᑲᓇᑕᒥ

   ii. ᑲᓇᑕᒥ ᓄᓇᒥᐅᑕᓕᕆᔩᑦ

   iii. ᐃᖏᕋᔪᓕᕆᔨᑦ ᑲᓇᑕᒥ

3. ᓄᓇᓕᖕᓂᑦ ᐅᑯᐊᖅᐸᓕᐊᓂᖓᓄᑦ ᐅᖃᐅᓯᒃᓴᑦ

ᑐᓴᓂᐅᑉ ᓯᕗᓂᖓᓂ ᑲᑎᒪᓂᖅ

4. ᐅᖃᐅᓯᒃᓴᑦ ᓇᓗᓇᐃᖅᑕᐅᓗᑎᒃ ᑲᔪᓯᓂᕐᒥᒃ ᐊᔪᕈᑕᐅᔪᑦ ᑐᓴᓂᕐᒥ ᐃᓄᖕᓄᑦ (ᐊᕙᑎᓕᕆᔨᓂᑦ ᐃᒪᓕᕆᔨᓂᓪ)

5. ᑐᑭᒧᐊᒃᑎᑕᐅᓂᖓ ᑲᑎᒪᓂᐅᑉ-ᐅᑯᐊ ᐅᖃᐅᓯᐅᓂᐊᖅᑐᑦ:

   a) ᖃᓄᐃᓕᐅᕈᑕᐅᓂᐊᖅᑐᑦ ᑐᓴᓂᐅᑉ ᑭᖑᓂᖓᓐᓂ (ᓯᕗᒧᐊᒃᑎᑕᐅᓂᖓ ᐃᓚᐅᓗᒍ)

b) ᐅᐸᓗᖓ ᐱᖏᐊᕐᓂᖓᓗ ᓇᓂᓯᐅᕋᔭᕐᓂᖓᑕᓗ ᑲᑎᒪᓂᐅᓇᔭᖅᑐᐸ
c) ᑎᑎᖅᑲᑦ ᑐᒃᓯᕋᒐᐅᓯᒪᔪᓪᓗ ᑐᓂᔭᐅᑕᕐᓂᖏᑦ ᑐᑭᓯᔪᑎᒃᓴᓪᓗ ᑭᖑᓪᓕᕐᒥ ᑲᑎᒪᓂᕐᒥ
d) ᐱᐊᓂᒃᐸᓕᐊᓂᖓ ᐅᖃᐅᓯᐅᓂᐊᖅᑐᑦ ᑭᖑᓪᓕᕐᒥ ᑲᑎᒪᓂᕐᒥ
e) ᐱᕐᑯᑎᑦ, ᐅᖃᐅᓯᑦ, ᑐᑭᓕᐅᕆᓂᑦ ᑎᑎᕋᐸᓕᐊᓂᓪᓗ
f) ᐊᓯᐊᖑᕈᑎᑦ ᐃᒥᕐᒧᑦ ᓚᐃᓴᐅᑉ ᑐᒃᓯᕋᐅᑎᖓᓄᑦ ᓇᓗᓇᕈᖅᓇᐃᕈᑕᐅᓂᐊᖅᑐᑦ
g) ᓇᓗᓇᐃᖅᑕᐅᓂᖏᑦ ᑎᒥᐅᔪᑦ ᐃᓚᐅᓯᐊᖅᑐᑦ ᑐᓴᓂᐅᑉ ᑲᑎᒪᓂᖓᓐᓂ
h) ᐊᓯᖏᑦ ᐅᖃᐅᓯᒃᓴᑦ ᐃᑲᔪᕐᓂᖃᕋᔭᖅᑐᑦ ᓇᓗᓇᕈᖅᓇᐃᖅᑎᑦᓯᓗᑎᒃ ᑐᓴᓂᕐᒥᒃ ᑲᑎᒪᓂᕐᒧᑦ

6. ᐊᕙᑎᓕᕆᔨᑦ ᑲᑎᒪᔨᖏᑕ ᐅᖃᐅᓯᒃᓴᖏᑦ ᖃᓄᐃᓕᐅᕈᑕᐅᓂᐊᖅᑐᓪᓗ
7. ᐃᒪᓕᕆᔨᒃ ᑲᑎᒪᔨᖏᑕ ᐅᖃᐅᓯᒃᓴᖏᑦ ᖃᓄᐃᓕᐅᕈᑕᐅᓂᐊᖅᑐᓪᓗ
8. ᐅᑯᐊᖅᓯᓂᕐᒥᒃ ᑐᒃᓯᐊᕐᓂᖅ

ᐅᐸᓗᖅ ᑐᓪᓕᐊᑕ ᐅᑯᐊᖅᑕᐅᓂᖓ

Appendix C: Summary Listings of Attendees at Community Session, Technical Meeting and Pre-hearing Conference

Agnico Eagle Mines Limited/Golder Assoc.	Craig Simailak	Nancy Kingilik
Nunavut Tunngavik Incorporated	Mike Ukpatiku	Paula Navkyagik
Kivalliq Inuit Association	Philip I.	Au Alooq
Government of Nunavut	John Ibili	Alex R.
Environment and Climate Change Canada	Diane Quinangnaq	Minnie Niego
Fisheries and Oceans Canada	Matt Quinangnaq	Lena Tapatai
Indigenous and Northern Affairs Canada	Malita Kalluk	Susan Auoiokumath
Natural Resources Canada	Peter Innalcatsik	Caroline Oman
Transport Canada	Alice Mannik	Nathanie Tutamik
Cdn Nthn Economic Development Agency	Susan Ukpatiku	Mark Kingilik
Baker Lake HTO	Mark nD'Agniar	Samantha Pattuqaqa
Baker Lake Hamlet	Eva Elytook	Bryan Boyer
Whale Cove HTO	Harold Putayingtaq	Lucas Kingilik
John Tatty	Dorthy	Josie Atatuua
Richard Angotiaruk	Ellie Kanalokote	Dean Killulak
Michael Angutetuar	S. Shotek	Sandra Kalmunik
Simionie Sammurtok	Thomas Aliikasuk	Michael Angutatuar
Elie Kimmaliardjuk	David Simailak	Paula Hughson
Richard Aksawnee	Simon Tulluqtaq	L. Kreuger
Nick Arnalukjuak	Annie Anautalik	J. Kreuger
Thomas Alikaswa	Leon Nukik	Fanny Kingad
Noah Kataluk	Thomas Aukaswa	John Iqqalut
Bazil Kayavinik	Sean Amasun	Jennifer Tisher
Rebecca Walker	Anez Are	Hope Tookoome
Samson Okkiga	Quinten Lahare	Nancy Ukpasa
Batii Paradis	William Lahare	Norman Ukpasa
Uluadluak Kablutsiak	Stephen Anaataq	John Tagoona
Tony Cambelle	Alison Andy	Johnny Andy
Gabriel Nagyougalik	Nancy Naqyaugalik	Hillary Niutuq
Jonathan Tootoo	Annie Iqulik	Joe Dzz
Daniel Ukpatiku	Judy Nungik	Vivian Joedee
Bernie Haqpi	Belinda Utatuaq	Molly Akica
Nancy Mahak	Lucy Kingilik	

Appendix D: List of Environmental Impact Statement and Water Licence Application Submissions

Documents Submitted to the NIRB as Part of the Environmental Impact Statement and Whale Tail Pit Project Proposal

The following documents pertain to the Whale Tail Pit project proposal Environmental Impact Statement:

- NIRB's Online Application Form (formerly the NIRB Part 1 form in English);
- NIRB Part 1 Summary Form in Inuktitut;
- Non-technical Project Proposal summary in English and Inuktitut;
- Volume 1 – Project Description;
- Volume 2 – Environmental Overview and Type A Water Licence document; and
- Volume 3 through Volume 8 – series of complementary documents to provide a full understanding of the technical and scientific aspects of the Project, which includes:
  - Volume 3 – Assessment Methods
  - Volume 4 – Atmospheric Environment
  - Volume 5 – Terrestrial Environment
  - Volume 6 – Freshwater Environment
  - Volume 7 – Human Environment
  - Volume 8 – Monitoring, Mitigation, and Management Plans

The following documents were included within Volume 8 – Monitoring. Mitigation and Management Plans:

- Mine Waste Rock and Tailings Management Plan – Whale Tail Pit Addendum, Version WT, June 2016;
- Water Quality Monitoring and Management Plan for Dike Construction Dewatering Addendum, Version WT, June 2016;
- Landfill Design and Waste Management Plan – Whale Tail Pit Addendum, Version WT, June 2016;
- Water Management Plan Addendum, Version WT, June 2016;
- Water Quality and Flow Monitoring Plan, Version WT, June 2016;
- Whale Tail Pit Haul Road Management Plan, Version WT, June 2016;
- Ammonia Management Plan – Whale Tail Pit Addendum, Version WT, June 2016;
- Meadowbank and Whale Tail Bulk Fuel Storage Facilities: Environmental Performance Monitoring Plan, Version 3, June 2016;
- Emergency Response Plan Addendum, Version WT, June 2016;
- Hazardous Materials Management Plan Addendum Meadowbank Mine Site, Whale Tail Pit Site, Baker Lake Facilities, Version WT, June 2016;
- Shipping Management Plan Whale Tail Pit, Version 1, June 2016;
- Spill Contingency Plan Meadowbank Mine Site, All Weather Access Road (AWAR), Whale Tail Open Pit, Whale Tail Haul Road, and Baker Lake Marshalling Facilities, Version WT, June 2016;
- Air Quality and Dustfall Monitoring Plan Addendum, Version WT, June 2016;

- Core Receiving Environment Monitoring Program (CREMP): 2015 Plan Update – Whale Tail Pit Addendum, May 2016;
- Groundwater Monitoring Plan Addendum, Version WT, June 2016;
- Conceptual Fish Habitat Offsetting Plan: Whale Tail Pit, June 2016;
- Operational ARD/ML (*acid rock drainage/metal leaching*) Sampling and Testing Plan – Whale Tail Pit Addendum, Version WT, June 2016;
- Socio Economic Management and Monitoring Plan for the Whale Tail Pit, Version 1, June 2016;
- Terrestrial Ecosystem Management Plan Addendum, Version 2, June 2016;
- Archaeological Management Plan Agnico Eagle Mines: Meadowbank Division – Whale Tail Pit and Haul Road, March 2016; and
- Interim Whale Tail Pit Closure and Reclamation Plan, Version WT, June 2016.

The following additional information was provided by Agnico Eagle on January 20, 2017 subsequent to the Information Request period:

- Whale Tail Pit Final Information Request Responses, January 2017
- Figures associated with the Whale Tail Pit Final Information Request Responses, January 2017

The following additional information was provided by Agnico Eagle on January 28, 2017 in follow-up to the January 20, 2017 correspondence to address the comments and recommendations noted in the aforementioned correspondence:

- Whale Tail Pit Project: Predicted Changes in Fish Mercury Concentrations in the flooded area of Whale Tail Lake (South Basin);
- Meadowbank Gold Project – Habitat Compensation Monitoring plan (Version 4); and
- Conceptual Whale Tail Lake (North Basin) Fishout work plan.

The following additional information was included within the technical review comment responses to the NIRB from Agnico Eagle on April 7, 2017 with additional submissions provided on April 25, 2017:

- Whale Tail Pit Final Technical Comment Responses, April 2017
- Agnico Eagle's Responses in response to Health Canada's Technical Comments, April 2017
- Figures associated with Agnico Eagle's Responses in response to Health Canada's Technical Comments, April 2017

The following supplemental information was provided to the NIRB and the NWB by Agnico Eagle on April 19, 2017:

- Caribou workshop meeting minutes from workshop held on February 22 -23rd, 2017; and
- A short technical memo with a "Viewshed Analysis" in support of the TEMP.

Documents Submitted to the NWB as Part of the Water Licence Application

The following documents pertaining to the water licence application were included within EIS Volume 2 – Environmental Overview and Type "A" Water Licence:

- Cover Letter;
- Appendix 2-C Regulatory History;
- Appendix 2-H Completed Application form for Water Licence Amendment;
- Appendix 2-I Nunavut Water Board Conformity;
- Appendix 2-J Project Design Considerations;
- Appendix 2-K Record of Compliance to Water Licence;
- $30 application fee.

The following documents were included within EIS Volume 8 – Monitoring. Mitigation and Management Plans:

- Mine Waste Rock and Tailings Management Plan – Whale Tail Pit Addendum, Version WT, June 2016;
- Water Quality Monitoring and Management Plan for Dike Construction Dewatering Addendum, Version WT, June 2016;
- Landfill Design and Waste Management Plan – Whale Tail Pit Addendum, Version WT, June 2016;
- Water Management Plan Addendum, Version WT, June 2016;
- Water Quality and Flow Monitoring Plan, Version WT, June 2016;
- Whale Tail Pit Haul Road Management Plan, Version WT, June 2016;
- Ammonia Management Plan – Whale Tail Pit Addendum, Version WT, June 2016;
- Meadowbank and Whale Tail Bulk Fuel Storage Facilities: Environmental Performance Monitoring Plan, Version 3, June 2016;
- Emergency Response Plan Addendum, Version WT, June 2016;
- Hazardous Materials Management Plan Addendum Meadowbank Mine Site, Whale Tail Pit Site, Baker Lake Facilities, Version WT, June 2016;
- Shipping Management Plan Whale Tail Pit, Version 1, June 2016;
- Spill Contingency Plan Meadowbank Mine Site, All Weather Access Road (AWAR), Whale Tail Open Pit, Whale Tail Haul Road, and Baker Lake Marshalling Facilities, Version WT, June 2016;
- Air Quality and Dustfall Monitoring Plan Addendum, Version WT, June 2016;
- Core Receiving Environment Monitoring Program (CREMP): 2015 Plan Update – Whale Tail Pit Addendum, May 2016;
- Groundwater Monitoring Plan Addendum, Version WT, June 2016;
- Conceptual Fish Habitat Offsetting Plan: Whale Tail Pit, June 2016;
- Operational ARD/ML Sampling and Testing Plan – Whale Tail Pit Addendum, Version WT, June 2016;
- Socio Economic Management and Monitoring Plan for the Whale Tail Pit, Version 1, June 2016;
- Terrestrial Ecosystem Management Plan Addendum, Version 2, June 2016;
- Archaeological Management Plan Agnico Eagle Mines: Meadowbank Division – Whale Tail Pit and Haul Road, March 2016; and
- Interim Whale Tail Pit Closure and Reclamation Plan, Version WT, June 2016.

The following additional information was included within Applicant responses to the comments pertaining the completeness of Application on December 7, 2016 and January 27, 2017:

- Technical Memorandum: Groundwater Quality Investigation Amaruq, Nunavut, November 15, 2016;
- Appendix 8-A1: Whale Tail Pit – Waste Rock Management Plan (Version 1), January 2017;
- Appendix 8-A.2 – Whale Tail Pit Water Quality Monitoring and Management Plan for Dike Construction and Dewatering (Version 1), January 2017;
- Appendix 8-B1: Whale Tail Pit – Landfill Design and Management Plan (Version 1), January 2017;
- Appendix 8-B2: Whale Tail Pit – Water Management Plan (Version 1), January 2017;
- Appendix 8-B3: Whale Tail Pit – Water Quality and Flow Monitoring Plan (Version 1), January 2017; and
- Appendix WT: Meadowbank Tailings Storage Facility Management Plan for Whale Tail Pit (Version 1), January 2017.

The following information was included within the technical review comment responses to the NWB from Agnico Eagle on April 7, 2017:

- Whale Tail Pit Final Technical Comment Responses, April 2017.

Appendix E: List of Commitments Generated during the Technical Review Period of the Environmental Impact Statement and the Water Licence Application

Appendix F: List of Commitments Generated during the Technical Meeting/Pre-hearing Conference for the Whale Tail Pit Project Proposal and the Water Licence Application No. 2AM-WTP----

Appendix G: List of Issues (NWB Application) Carried Forward into the Public Hearing

- Integration between Existing Licences and Proposed Licence
  - Scope of consequential amendments/modifications to existing Water Licences 2AM-MEA1525 and 8BC-AEA1525
  - Term of the Licence
- Water Management
  - Scope of new Type "A" Water Licence applicable to the mining undertaking at Whale Tail Pit
  - Water Balance for all withdrawal sources (Nemo Lake)
- Water Use
  - Annual water use amounts from each source (including changes to allocations of existing licenced water uses)
- Updated Water Quality Predictions and Updates to Water Quality Models
- Water Quality and Flow Monitoring
  - Speciation of arsenic in Monitoring
  - Water Quality Modelling
  - Adaptive Management
- Wastewater and Effluent Discharge Criteria
- Water Treatment
  - Water Treatment Methods Selected for the Undertaking (e.g., arsenic and phosphorous)
- Waste Rocks and Tailings Management
  - Design Changes at the Tailings Storage Facility at Meadowbank Site
  - Waste Rock Non-Potentially Acid Generating and Potentially Acid Generating Characterization
  - Thermal Modeling for Waste Rock Storage Facility design
- Mitigation Measures
- Management Plans and Reports
  - Content of plans
  - Updates to plans
  - Approval of plans
- Closure and Reclamation Planning
  - Pit and Whale Tail Lake (North Basin) Water Quality
  - Tailing Impoundment Area Water Quality
  - Tailing Storage and Waste Rock Storage Facility Cover
  - Updates to the Interim Closure and Reclamation Plan
  - Security Cost Estimate
- Water User Compensation
  - Confirmation from the Kivalliq Inuit Association (KIA) and Agnico Eagle that there are no outstanding issues of water user compensation