AGNICO EAGLE

WHALE TAIL PIT

WHALE TAIL ᓄᓇᒥᑦᐃᓗᑦᑐᖅᓯᒪᔪᖅ

THE FUTURE OF THE MEADOWBANK DIVISION

ᓯᕗᓂᒃᓴᖓ ᐊᐳᖅᑎᓐᓈᖅᑐᑦ

Community Information Session - Introduction and overview

ᓄᓇᓕᖕᒥᑦ ᑐᑭᓯᐅᒪᔪᑎᓄᑦ ᑲᑎᒪᔨᓂᑦ ᑐᑭᓯᑎᑦᑎᓂᖅ ᐊᒻᒪᓗ ᕿᒥᕈᓂᖅ

Final Hearing – September 2017

ᑭᖑᓪᓕᖅᐸᖅ ᑐᒃᓴᐅᑎᑦᑎᓂᖅ - ᓱᑎᐱᕆ 2017

SUMMARY OF THE PRESENTATION

ᓇᐃᓴᖅᓯᒪᖅ ᑕᑯᕋᓐᓈᖅᑕᐅᔪᖅᓴᐅᑦ

AGNICO EAGLE

- Introduce the Agnico Eagle Team
- Agnico Eagle Operations globally and in Nunavut
- A brief regulatory history of the Whale Tail Pit – Meadowbank Division project
- A summary of the Whale Tail Pit Project – the future of the Meadowbank Division located on the Amaruq Exploration Property (Jamie Quesnel)
- Overview of the construction and operations at Whale Tail Pit
- Continued use of the Meadowbank Mine Facilities
- Environmental Monitoring and Mitigation (Ryan Vanengen)
- Highlight the continued success of training and development of our skilled Nunavut work force

- ᑐᑭᓯᑎᑦᑎᓂᖅ ᐊᒃᓃᑯᒃᑯᓐᓃᖕᒐᖅᑐᓂᒃ
- ᐊᒃᓃᑯᒃᑯᑦ ᐊᐅᓛᖅᑎᑦᑎᓂᖕᒐᑦ ᓄᓇᕐᔪᐊᕐᒥᑦ ᐊᒻᒪᓗ ᓄᓇᕗᒻᒥᑦ
- ᒪᓕᒐᓕᕆᓂᐅᖃᑦᑕᖅᓯᒪᔪᑦ Whale Tail ᓄᓇᒥᑦ ᐃᓗᑦᑐᖅᓯᒪᔪᑦ ᒥᒃᓴᓄᑦ - ᐊᐳᖅᑎᓐᓈᖅᑐᒥᑦ ᐱᓕᕆᐊᖅ
- ᓇᐃᓴᖅᓯᒪᖅ Whale Tail ᓄᓇᒥᑦ ᐃᓗᑦᑐᖅᓯᒪᔪᑦ ᒥᒃᓴᓄᑦ - ᓱᕗᓂᒃᓴᖓ ᐊᐳᖅᑎᓐᓈᖅᑐᒥᑦ ᐅᔭᕋᖅᑕᕆᐊᑦ ᐊᒪᕈᖅᒥᑦ ᕿᓂᖅᓴᐃᓐᕕᐅᔪᒥᑦ
- ᕿᒥᕐᕈᓂᖅ ᓴᓇᔭᐅᓂᖕᒐᓂᖅ ᐊᒻᒪᓗ ᐊᐅᓛᖅᑎᑦᑎᓂᕐᓂᑦ Whale Tail ᓄᓇᒥᑦ ᐃᓗᑦᑐᖅᓯᒪᔪᒥᑦ
- ᐊᐳᖅᑎᓐᓈᖅᑐᒥᑦ ᐱᕐᑯᑏᑦ ᐊᑐᖅᑕᐅᔾᑎᓐᓇᕐᓂᐊᖅᑐᑦ
- ᐊᕙᑎᒥᒃ ᖃᐅᔨᒋᐊᖃᑦᑕᕐᓂᖅ ᐊᒻᒪᓗ ᐊᕐᒋᓗᐊᕐᒋᒋᐊᖅᑎᑦᑎᓂᖅ
- ᑕᑯᒃᓴᐅᑎᓪᓗᒍ ᐱᐊᓂᑦᑎᐊᖅᐸᓪᓕᐊᓂᓈᓐᓇᖅᑕᕐᓂᑦ ᐊᔪᕈᕐᓃᖅᓴᐃᓂᕐᒥᑦ ᐊᒻᒪᓗ ᐱᕙᓪᓕᓂᐊᓂᕐᒋᑦᑕ ᐊᔪᕐᒋᓐᓂᖃᖅᑑᑎᑦᑕ ᓄᓇᕗᒻᒥ ᐱᓕᕆᐅᔨᔪᑦ

AGNICO EAGLE | WHALE TAIL PIT REGULATORY PRESENTATION| 2

NUNAVUT WATER BOARD
Date: September 26, 2017
Exhibit No.: 15

OVERVIEW OF AGNICO EAGLE
ᕿᒥᕐᕈᓂᖅ ᐊᒃᓱᑯᒃᑯᓐᓂᑦ

AGNICO EAGLE

Canadian-based company:

- Celebrating 60 years of success in 2017
- **Nine (9) operating mines** in Nunavut, Quebec, Finland and Mexico;
- **More than 7,500 employees;**
- **Produced** 1,662,888 ounces of gold in 2016
- **One of Canada's Top 50 Corporate Responsible Companies**

ᑲᓇᑕᑦ ᑲᓪᓕᓂᐅᔪᑦ;

- ᖁᕕᐊᓯᑎᖃᖅᑐᑦ ᐅᑭᐅᑦ 60-ᓂᒃ ᐱᐊᓂᒃᓯᒪᓕᖅᓂᖓᓐᓄᑦ 2017-ᒥᑦ
- ᓘᖓᑦ ᐊᐅᓛᖅᑐᑦ ᐅᔭᕋᑕᕆᓇᕝᕕᑦ ᓄᓇᕗᒻᒥᑦ, ᑯᐸᐃᓐᒥᑦ, ᕕᓐᓚᓐᒥᑦ ᐊᒻᒪᓗ ᒥᐊᕐᓯᑯᒥᑦ;
- ᐅᖓᑕᓄᖅᑐᑦ 7500 ᐱᓕᕆᔨᑦ;
- 1,662,888 ᐊᐅᓐᓯᓂᒃ ᒍᓗᓕᐅᖅᓯᒪᔪᑦ 2016-ᒥᑦ
- ᐃᓚᒋᔭᐅᖃᑕᐅᔪᖅ ᑲᓇᑕᒥ ᓯᕗᓐᓚᖅᐊᐅᔪᓂᑦ ᑲᓪᓕᓂᖃᕐᓂᕐᒥᒃ ᐱᔭᕇᐅᑎᖃᕐᓂᕐᒧᑦ

AGNICO EAGLE | WHALE TAIL PIT REGULATORY PRESENTATION| 3

AEM HISTORY & FUTURE IN NUNAVUT
ᐊᒃᓱᑯᒃᑯᑦ ᐱᒋᐊᖅᓯᒪᓂᖓᓐᓂᑦ ᐊᒻᒪᓗ ᓯᕗᓂᖅᓴᖓᑦ ᓄᓇᕗᒻᒥᑦ

AGNICO EAGLE

Why Nunavut?

- Politically attractive and stable jurisdiction
- Enormous geological potential
- Meadowbank's success and infrastructure should be leverage
- Operating experience on Inuit Owned Land

ᓱᖅ ᓄᓇᕗᑦ?

- ᒐᕙᒪᐅᔪᓄᑦ ᐱᐅᔪᖅ ᐊᒻᒪᓗ ᖃᓄᐃᓐᒥᑦᑐᒥᑦ ᐃᓂᐅᔪᒥᓐᓗᑎᒃ
- ᐊᔾᒋᔫᒪᕆᔾᒥᒃ ᐅᔭᖅᑲᓕᕆᓂᖃᕈᓐᓇᖅᑐᑦ
- ᐊᐳᖅᑎᓐᓈᖅᑐᑦ ᐱᐊᓂᒃᓯᒪᓂᖓ ᐊᒻᒪᓗ ᐱᖁᑎᖕᒋᑦ ᐃᑲᔪᖅᑎᒌᒐᖅᑐᒃ
- ᐊᐅᓛᖅᑎᑦᑎᓂᑯᖃᖅᑐᑦ ᐃᓄᐃᑦ ᓄᓇᖁᑎᖕᒐᓐᓂᒃ

AGNICO EAGLE | WHALE TAIL PIT REGULATORY PRESENTATION| 4

NUNAVUT WATER BOARD
Date
Exhibit No.

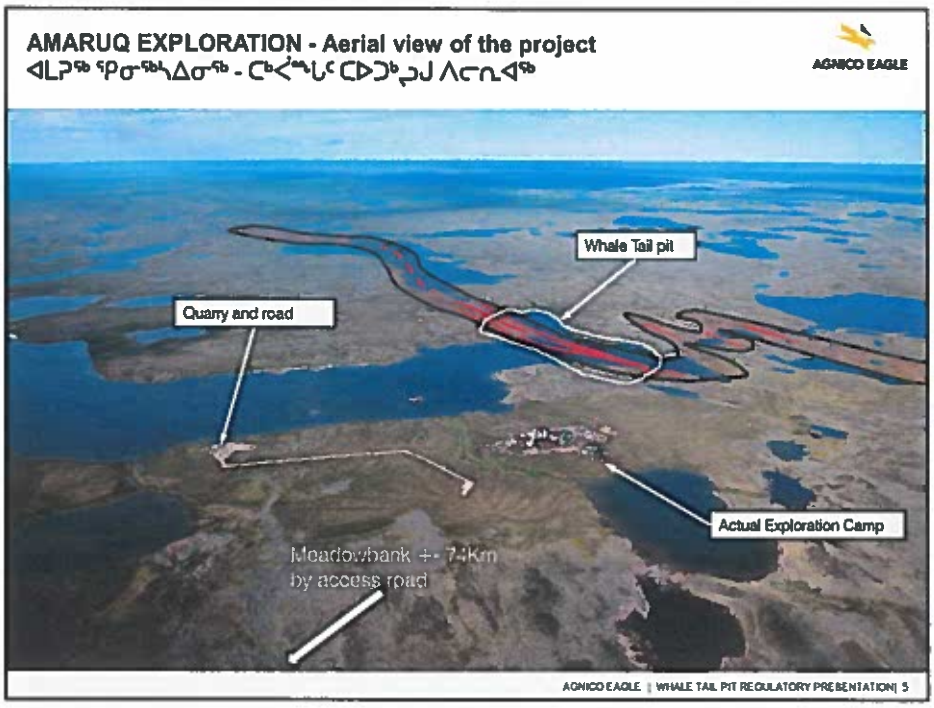
AMARUQ EXPLORATION - Aerial view of the project
ᐊᒪᕈᖅ ᕿᓂᖅᓴᐃᓂᖅ - ᑕᒃᐸᒥᖕᒐᑦ ᑕᐅᑐᒃᓱᑐᒍ ᐱᓕᕆᐊᖅ
AGNICO EAGLE
Whale Tail pit
Quarry and road
Actual Exploration Camp
Meadowbank +- 7.4Km
by access road
AGNICO EAGLE | WHALE TAIL PIT REGULATORY PRESENTATION| 5

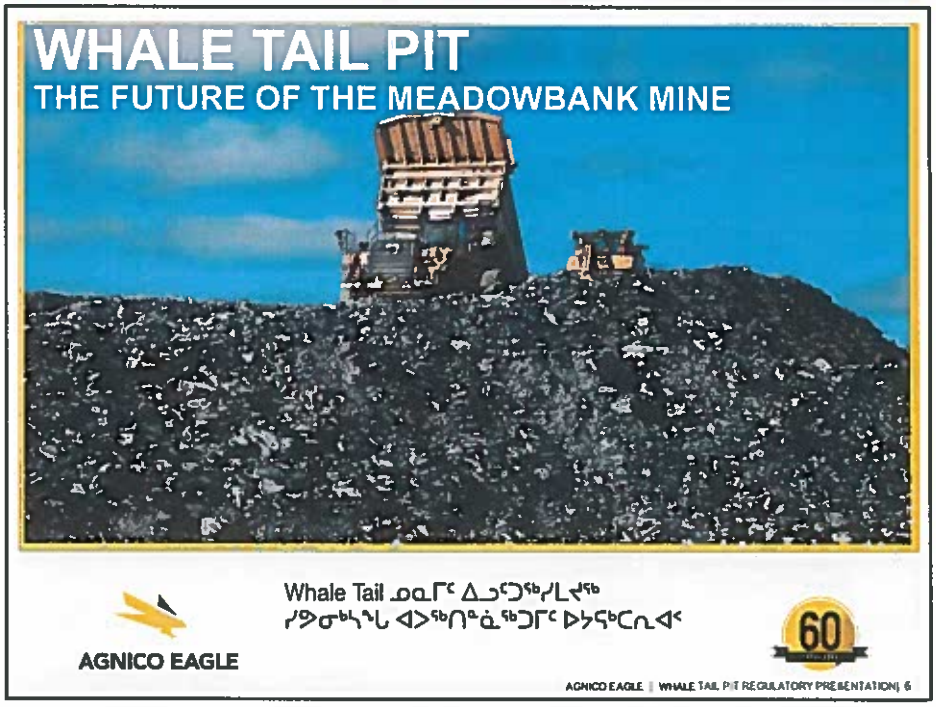
WHALE TAIL PIT
THE FUTURE OF THE MEADOWBANK MINE
AGNICO EAGLE
Whale Tail ᓄᓇᒥᑦ ᐃᓗᑦᑐᖅᓯᒪᔪᖅ
ᓯᕗᓂᒃᓴᖓ ᐊᐳᖅᑎᓐᓈᖅᑐᒥᑦ ᐅᔭᕋᒃᑕᕆᐊᑦ
60
AGNICO EAGLE | WHALE TAIL PIT REGULATORY PRESENTATION| 6

AGNICO'S INDIGENEOUS PEOPLE ENGAGEMENT COMMITMENT

ᐊᒃᓱᓂᒃᑯᑦ ᓄᓇᖃᖅᑲᖅᑐᑦ ᐃᓚᐅᖃᑕᐅᓂᖏᖅᓄᑦ ᐱᓂᐊᕐᓂᖏᑦ

AGNICO EAGLE

AEM will work in partnership with Indigenous People to establish a mutually beneficial, cooperative and productive relationship. Our approach will be characterized by effective two-way communication, consultation and partnering.

ᐊᒃᓱᓂᒃᑯᑦ ᐱᓕᕆᖃᑎᖃᖃᓂᐊᖅᑐᑦ ᓄᓇᖃᖅᑲᖅᑐᓂᒃ ᐊᔾᒋᖅᓯᒪᖃᑎᒋᓗᒋᑦ ᐃᑲᔪᑕᐅᔪᒥᒃ, ᐱᓕᕆᖃᑎᒌᖅᓂᕐᒧᑦ ᐊᒻᒪᓗ ᐱᓕᐅᕆᕙᓪᓕᐊᓂᕐᒧᑦ. ᐊᑐᖅᑕᐅᑦ ᐊᖅᑭᐅᒪᓂᐊᖅᑐᖅ ᐃᓗᐊᖅᑐᒃᑯᑦ ᒪᕐᕈᐃᖕᒪᔪᒥᒃ ᐅᖃᖃᑎᖃᖃᑦᑕᕐᓂᕐᒥᒃ, ᐅᖃᖃᑎᒋᓂᒃᑯᑦ ᐊᒻᒪᓗ ᐱᓕᕆᖃᑎᒌᖅᓂᒃᑯᑦ.

AGNICO EAGLE | WHALE TAIL PIT REGULATORY PRESENTATION| 7

AGNICO'S PUBLIC ENGAGEMENT APPROACH

ᐊᒃᓱᓂᒃᑯᑦ ᐃᓄᓗᒃᑖᓂᒃ ᐃᓚᐅᑎᑦᑎᓂᕐᒧᑦ ᐊᑐᖅᑕᖕᒪᑦ

AGNICO EAGLE

Plan ᐸᕐᓇᐅᑎ

- Sustainable Development Policy
- Towards Sustainable Mining
- ICMM Sustainable Development Framework
- NIRB requirements
- IIBAs

- ᐊᑐᖅᑕᐅᓐᓇᖅᑐᒥ ᐱᕙᓪᓕᐊᓂᕐᒥᒃ ᐊᑐᐊᒐᖅ
- ᐊᑐᖅᑕᐅᓐᓇᖅᑐᒧᑦ ᐅᔭᕋᑦᑕᕆᐊᓕᕆᓂᖅ
- ICMM ᐊᑐᖅᑕᐅᓐᓇᖅᑐᒥᒃ ᐱᕙᓪᓕᐊᓂᕐᒥᒃ ᐊᖅᑭᐅᒪᔪᖅ
- ᐊᕙᑎᓕᕆᔨᒃᑯᓐᓂᑦ ᐱᔭᕆᐊᖃᖅᑎᑕᐅᔪᑦ
- IIBA

Do ᐱᓂᐊᖃᑐᑦ

- Community Coordinators
- Open Houses/Public Meetings
- Consultations
- Community Initiative Funds
- Hamlet Agreements
- Community Liaison Committees
- HTO meetings

- ᓄᓇᓕᖕᒥᑦ ᑐᑭᓯᒋᐊᕐᑎᑦᑎᔨᒃ
- ᐅᒃᑯᐃᖕᒪᓂᐅᔪᑦ ᐃᓄᖕᓂᑯ/ᐃᓄᓗᒃᑕᓂᒃ ᑲᑎᒪᑎᕐᑎᓂᑦ
- ᐅᖃᖃᑎᖃᖃᑦ
- ᓄᓇᓕᖕᓂᑦ ᐱᓕᕆᐊᖕᒪᓂᑦ ᑭᓇᐅᔭᐃᑦ
- ᐄᓈᓚᖃᓂᑦ ᐊᔾᒋᖃᑎᕐᑎᔨᑦ
- ᓄᓇᓕᖕᒥᑦ ᑲᒪᔨᓂᑦ ᑲᑎᒪᔨᐊᓚᑦ
- ᑲᒪᔪᓕᕆᔨᐊᓚᖃᓂᑦ ᑲᑎᒪᑎᕐᑎᓂᑦ

Check ᖃᐅᔨᒋᐊᕐᓗᒋᑦ

- Tusaajugut (We're Listening)
- IIBA committees
- Monitoring
- External reporting (KIA/GN/SEMC, etc.)
- Company performance indicators and sustainability reporting

- ᑐᓴᓛᒃ
- IIBA-ᒧᑦ ᑲᑎᒪᔨᐊᓚᑦ
- ᖃᐅᔨᒋᐊᖃᑦᑕᕐᓂᖅ
- ᓱᓚᑕᓂᑦ ᐅᓂᒃᑳᖅᓂ (ᑭᐊᐃᖅᑯᑦ/ᓄᓇᕗᒻᒥ ᒐᕙᒪᖅᑯᑦ/SEMC-ᑯᑦ ᑕᒪᒃᑯᐊᕐᓗᐃᑦ)
- ᑲᒃᐸᓂᑦ ᖃᓄᐃᖅᓂᖅᒧᑦ ᓇᓗᓄᐃᖅᓯᔪᑦ ᐊᒻᒪᓗ ᐊᑐᖅᑕᐅᓐᓇᖅᑐᓕᕆᔨᒃᑯᑦ ᐅᓂᒃᑳᖅ

Act ᐱᓕᕆᐊᕆᓗᒋᑦ

- Management review
- External review (KIA, corporate stakeholder advisory committee)

- ᐊᐅᓚᑦᑎᓂᖅᒥᒃ ᕿᒥᕐᕋᓂᖅ
- ᓱᓚᑕᓂᑦ ᕿᒥᕐᕋᓂᖅ (ᑭᐊᐃᖅᑯᑦ, ᐃᓱᒪᑕᐃᑦ ᐃᓚᐅᖃᑕᐅᔪᓂᒃ ᐅᖃᐅᓯᐅᓂᕐᒧᑦ ᑲᑎᒪᔨᐊᓚᑦ)

AGNICO EAGLE | WHALE TAIL PIT REGULATORY PRESENTATION| 8

MEADOWBANK MINE - WHALE TAIL PIT
ᐊᐳᖅᑎᓐᓈᖅᑐᒥᑦ ᐅᔭᕋᒃᑕᕆᐊᖅ - WHALE TAIL ᓄᓇᒥᑦ ᐃᓗᑦᑐᖅᓯᒪᔪᖅ

AGNICO EAGLE

Whale Tail Pit Project Schedule:

- 2017 -2018 - Construction:
  - Dikes, Site Pads, Site and Haul Road
- 2018- 2022 - Operation (3-4 years),
  - Over 800 jobs
  - Whale Tail Pit
  - Haul to Meadowbank Mill
  - Whale Tail Pit Camp
  - Use of Meadowbank Camp/ infrastructure
- 2022 - 2025 closure

Whale Tail ᓄᓇᒥᑦ ᐃᓗᑦᑐᖅᓯᒪᔪᒧᑦ ᖃᐊᖅᑯᓐᓴᔪᖅ:

- 2017 -2018 - ᓴᓇᔭᐅᓂᓐᓴ
  - ᐃᒪᕐᒥᒃ ᑲᑎᖅᓱᐃᓐᓈᑦ, ᐃᓂᒧᑦ ᑐᖕᓴᓈᑦ, ᐃᓂᐅᔪᖅ ᐊᒻᒪᓗ ᐅᓯᑲᑦᑕᓐᓂᒧᑦ ᐊᑦᓴᑎ
- 2018 -2022 - ᐊᐅᓛᖅᑎᑦᑎᓂᖅ (3-4 ᐅᑭᐅᑦ),
  - 800 ᐱᓕᕆᔨᑦ
  - Whale Tail ᓄᓇᒥᑦ ᐃᓗᑦᑐᖅᓯᒪᔪᖅ
  - ᐊᔭᖅᑐᐃᓗᓂ ᐊᐳᖅᑎᓐᓈᖅᑐᒥᑦ ᓯᖃᑦᓕᑎᕆᕐᕕᔪᒧᑦ
  - Whale Tail ᓄᓇᒥᑦ ᐃᓗᑦᑐᖅᓯᒪᔪᖅᒥᑦ ᓄᓇᓕᐊᓛᖅ
  - ᐊᑐᖅᑕᐅᓂᓐᓴ ᐊᐳᖅᑎᓐᓈᖅᑐᒥᑦ ᓄᓇᓕᐊᓛᖅᓱᐃᕐᑯᑎᕐᒥᑦ
- 2022-2025 ᐅᖅᑯᐊᖅᐸᑦᓕᐊᓂᖅ

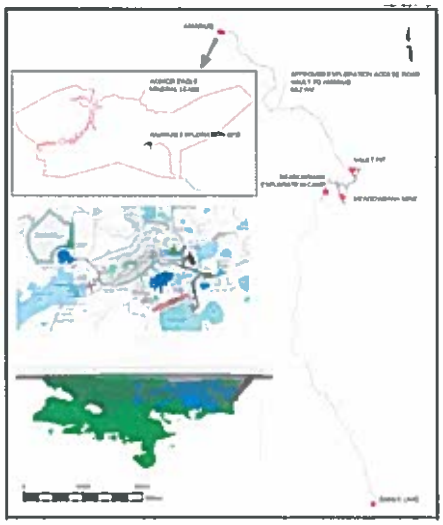

MEADOWBANK AND WHALE TAIL PIT PRODUCTION HIGHLIGHTS
ᐊᐳᖅᑎᓐᓈᖅᑐᒥᑦ ᐊᒻᒪᓗ WHALE TAIL ᓄᓇᒥᑦ ᐃᓗᑦᑐᖅᓯᒪᔪᒥᑦ ᐱᓕᐅᕆᓇᕝᕕᓕᐊᓂᕐᒧᑦ ᒥᒃᓴᓈᕐᓴᔪᑦ

AGNICO EAGLE

- Meadowbank will continue to operate at 11,000 TPD until Q3 2018
- Production gap between Q3 2018 and Q3 2019
- Whale Tail Pit is proposed to operate up to 11,000 TPD
  - 9,500 tonnes per day beginning in Q3 2019
  - Up to 11,000 tonnes per day beginning in 2020 to 2023
- 8,279,144 Mt of ore mined until 2022*
- Total gold resource for Whale Tail Pit will extend the life of Mine

- ᐊᐳᖅᑎᓐᓈᖅᑐᖅ ᐊᐅᓛᕐᓂᐊᖅᑐᖅ 11,000 TPD-ᑯᑦ ᑎᑭᒃᓗᒍ Q3 2018-ᒧᑦ
- ᐱᓕᐅᕆᓂᖅᑕᖅᑲᖅᑭᓐᓂᖅ ᐊᑯᓐᓂᖅᓴᓐᓂᑦ Q3 2018 ᐊᒻᒪᓗ Q3 2019
- Whale Tail ᓄᓇᒥᑦ ᐃᓗᑦᑐᖅᓯᒪᔪᖅ ᐊᐅᓛᖅᑎᑕᐅᔪᒪᔪᖅ 11,000 TPD-ᑯᑦ
  - 9,500 ᑕᓐᓂᒃ ᐅᑦᓗᑕᒪᑦ ᐱᒋᐊᕐᓗᒋᒃ Q3 2019-ᒥᑦ
  - ᑎᑭᕐᓗᒍ 11,000 ᑕᓐᓂᒃ ᐅᑦᓗᑕᒪᖅ ᐱᒋᐊᕐᓗᓂ 2020-ᒥᑦ 2023-ᒧᑦ
- 8,279,144 Mt ᐅᔭᕋᒃᑕᕆᐊᖅᑕᐅᔪᑦ ᑎᑭᕐᓗᒍ 2022 *-ᒧᑦ
- ᑲᑎᖕᓗᒃᑕᖅᓗᒍᑦ ᒍᓗᐃᑦ Whale Tail ᓄᓇᒥᑦ ᐃᓗᑦᑐᖅᓯᒪᔪᒧᑦ ᐅᐃᒍᒋᐊᖅᓯᓂᐊᖅᑐᖅ ᐊᐅᓚᓐᓂᖕᓴᓂᒃ ᐅᔭᕋᒃᑕᕆᐊᖅ

Table 1.2-1: Summary of Mine Life Materials Balance

Year	Ore Mined (t)	Waste Rock Excavated (t)	Overburden Excavated (t)	Ore Stockpile Balance (t)
2018	160,020	1,481,584	1,418,078	160,020
2019	2,289,878	13,797,483	4,118,981	807,495
2020	3,352,314	21,504,494	81,300	874,809
2021	2,478,834	9,320,843	0	66,844
2022*	0	0	0	0
Total	8,279,144	46,104,394	5,618,359	-

* Preliminary assumptions do not include ore mined in 2022.

MEADOWBANK AND WHALE TAIL PIT HAUL ROAD

ᐊᐳᕐᑎᓐᓈᕐᑐᒥᑦ ᐊᓯᒪᓗ WHALE TAIL ᓄᓇᒥᑦ ᐃᓗᑦᑐᕐᓯᒪᔪᒥᑦ ᐅᓯᑲᑦᑕᕐᓂᕐᒧᑦ ᐊᑦᑯᑎ

AGNICO EAGLE

Summary of Traffic along the Haul Road

- 16 Long Haul Trucks
  - Transporting ore from Whale Tail Pit to Meadowbank and the trucks will return to Whale Tail Pit empty
  - operating 24 hours/ day
  - 2.5 cycles/ day or 5 trips/day/ per long haul truck
  - An average of 154 trips on the road
  - Approximately 28 days of *possible closure
- Explosives/ Fuel/ Pick up / Cargo/ Bus
  - Use of haul road but in lower frequency

ᓇᐃᓈᕐᓯᒪᔪᖅ ᐃᓗᒋᕐᕋᔭᒃᑐᑦ ᐅᓯᑲᑦᑕᕐᓂᕐᒧᑦ ᐊᑦᑯᑎᒥᑦ

- 18 ᐅᖓᓯᒃᑐᒧᑦ ᐅᓯᑲᑦᑕᐅᑏᑦ ᓄᓇᒃᑯᕈᑏᑦ
  - ᐊᔭᖅᑐᐃᓗᑎᒃ ᐅᔭᖅᑲᓂᒃ Whale Tail ᓄᓇᒥᑦ ᐃᓗᑦᑐᕐᓯᒪᔪᒥᑦ ᐊᐳᕐᑎᓐᓈᕐᑐᒧᑦ ᐊᓯᒪᓗ ᐅᓯᖅᑕᕐᓂᓗᑎᒃ ᓄᓇᒃᑯᕈᑏᑦ ᐅᑎᕐᓗᑎᒃ
  - ᐊᐅᓛᕐᓗᑎᒃ 24-ᓄᑦ ᐃᑲᕐᓗᓄᑦ ᐅᕐᓗᑕᖅ
  - 2.5 ᐊᐅᓚᓐᓂᖅᑐᕐᓗᑕᒪᑦ ᐅᕐᕙᓗᓐᓃᑦ 5-ᕿᖅᑕᕐᓗᑎᒃᑐᕐᓗᑕᒪᑦ ᐅᖓᓯᒃᑐᒧᑦ ᐅᓯᑲᑦᑕᐅᑎᒧᑦ ᐊᑕᐅᓯᖅ
  - ᐅᕐᓗᕐᒥᑦ 154-ᕿᖅᑕᕐᓗᑎᒃ ᐊᑦᑯᑎᒥᑦ
  - 28-ᓗᐊᑦ ᐅᕐᓗᐃᑦ ᐅᒃᑯᐊᖅᓯᒪᑐᐃᓐᓇᕆᐊᖃᕐᓂᕐᒧᑦ
- ᖃᖅᑕᖅᑐᐃᑦᑭᖅᓱᐊᓗᐃᑦᐃᔭᐅᔪᑦᐱᕐᑯᑏᑦᐸᓯ
  - ᐊᑐᖅᑕᐅᓂᖓ ᐅᓯᑲᑦᑕᕐᓂᕐᒧᑦ ᐊᑦᑯᑎ ᑭᓯᐊᓂ ᐊᒥᓱᐃᖅᑕᕐᓂᖅᓂᖅᓱᐅᓗᒍ

FEIS Appendix - Table 4-B-15: Daily Vehicle Traffic on the Haul Road (trips on the road)

Category	Lower 5%	Average	Upper 95%
Approximate mill throughput	5,000 tpd	9,748 tpd	13,000 tpd
Long haul	64	154	173
Explosives	2	4	5
Fuel	1	2	4
Cargo	4	7	10
Pickup	12	20	26
Bus	0	2	4
Oversize	0	3	4
Maintenance	0	2	4

AGNICO EAGLE | WHALE TAIL PIT REGULATORY PRESENTATION| 11

WHALE TAIL PIT ORE HAULING TRUCKS (OHTS)

WHALE TAIL ᓄᓇᒥᑦ ᐃᓗᑦᑐᕐᓯᒪᔪᒥᑦ ᐅᔭᕐᑕᕆᐊᖅᑕᐅᔪᓂᒃ ᐅᓯᑲᑦᑕᐅᑏᑦ ᓄᓇᒃᑯᕈᑏᑦ

AGNICO EAGLE

First trial: Kenworth C500/C540 (6x6 AWD)

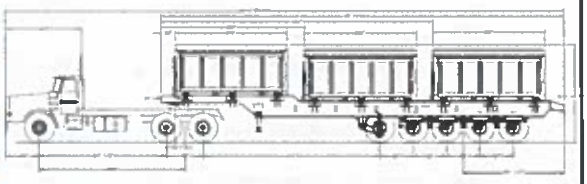

Second trial: Dramis D150T / Kenworth C540 (10x10 AWD)

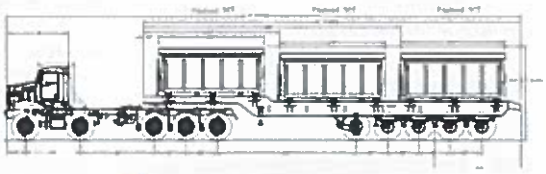

- ✓**Engine: Engine:** Cummins ISX15, 605hp @ 2050lbs/tq, Tier4 EPA2017
- ✓**Net payload:** 150mt
- ✓**Truck-Trailer length:** ~84 feet

- ✓**ᐃᑯᒪ: ᐃᑯᒪ:** Cummins ISX15, 605hp @ 2050lbs/tq, Tier4 EPA2017
- ✓ᐲᖅᓱᕕᐅᖅᑲᖅᑎᑦᓗᒍ ᐃᓱᔭᐅᔪᖅ: 150mt
- ✓ᓄᓇᒃᑯᕈᑎ-ᐅᓱᔭᐅᔪᖅ ᑕᑭᓂᖓ: ~84 ᐃᑎᒐᐃᑦ

AGNICO EAGLE | WHALE General manager meeting Q1 2017 12

WHALE TAIL PIT - HAUL ROAD
WHALE TAIL ᓄᓇᒥᑦ ᐃᓗᑦᑐᖅᓯᒪᔪᖕᒥᑦ - ᐅᓯᑲᑦᑕᔅᓂᕐᒧᑦ ᐊᑦᑯᑎ

AGNICO EAGLE

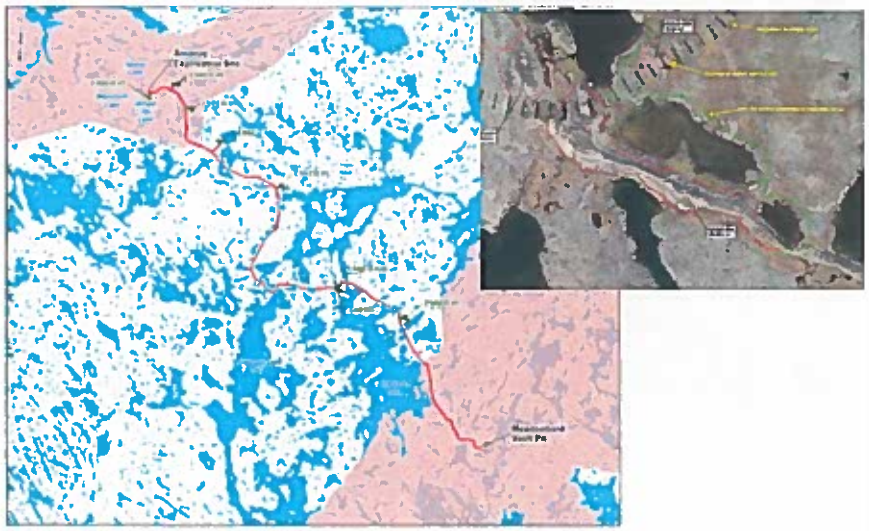

AGNICO EAGLE | WHALE TAIL PIT REGULATORY PRESENTATION| 13

WHALE TAIL PIT – DIGITAL RENDERING VIDEO OF PREDEVELOPMENT, OPERATIONS, CLOSURE
WHALE TAIL ᓄᓇᒥᑦ ᐃᓗᑦᑐᖅᓯᒪᔪᖅ - ᖃᕆᑕᐅᔭᒃᑯᑦ ᑕᑯᔭᒃᓴᖅ ᑕᕐᕆᔭᐅᓯᐊᖅ ᐱᕙᓪᓕᐊᓂᐊᓐᓴᖅᑎᓪᓗᒍ, ᐊᐅᓛᖅᑎᑦᑎᓐᓂᑦ, ᐅᒃᑯᐊᖅᐸᓪᓕᐊᓂᖅ

AGNICO EAGLE

- Digital rendering of 3 Stages
  - Whale Tail Pit: Predevelopment (present day)
  - Whale Tail Pit: During operations
  - Whale Tail Pit: Closure
- ᖃᕆᑕᐅᔭᒃᑯᑦ ᑕᑯᔭᒃᓴᖅ ᑕᕐᕆᔭᐅᓯᐊᖅ ᐱᖓᓱᐃᓕᖕᒐᔪᖅ
  - Whale Tail ᓄᓇᒥᑦ ᐃᓗᑦᑐᖅᓯᒪᔪᖅ: ᐱᕙᓪᓕᐊᓂᐊᓐᓴᖅᑎᓪᓗᒍ (ᐅᑦᓗᒥᐅᔪᖅ)
  - Whale Tail ᓄᓇᒥᑦ ᐃᓗᑦᑐᖅᓯᒪᔪᖅ: ᐊᐅᓛᕐᓂᖃᖅᑎᓪᓗᒍ
  - Whale Tail ᓄᓇᒥᑦ ᐃᓗᑦᑐᖅᓯᒪᔪᖅ: ᐅᒃᑯᐊᖅᑎᓪᓗᒍ

AGNICO EAGLE | WHALE TAIL PIT REGULATORY PRESENTATION| 14

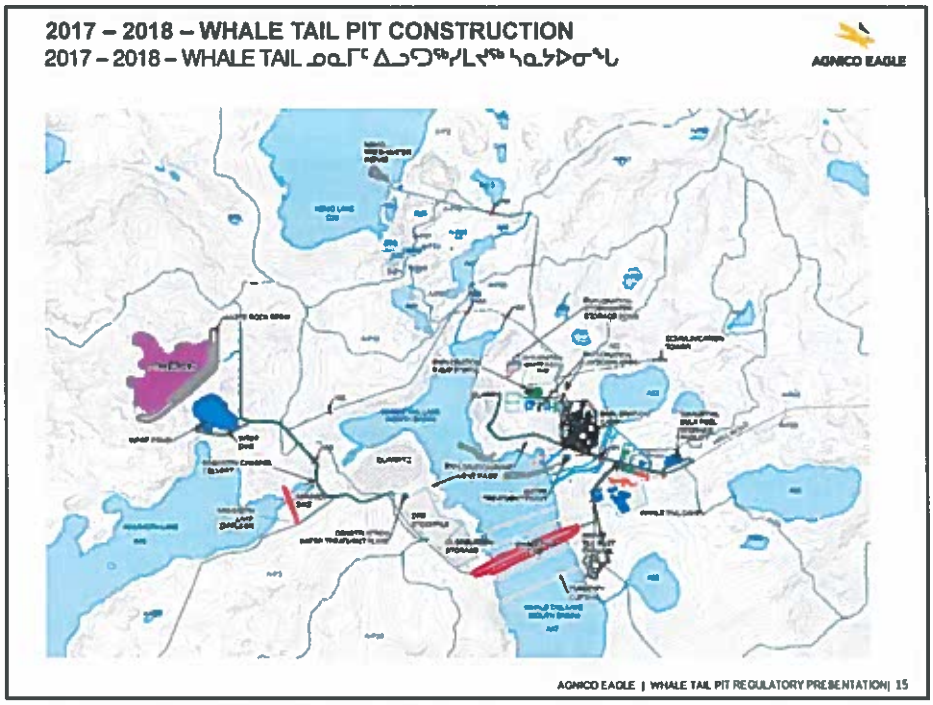
2017 – 2018 – WHALE TAIL PIT CONSTRUCTION
2017 – 2018 – WHALE TAIL ᓄᓇᒥᑦ ᐃᓗᕐᖓᖅᓯᒪᔪᖅ ᓴᓇᔭᐅᓂᖓ
AGNICO EAGLE
AGNICO EAGLE | WHALE TAIL PIT REGULATORY PRESENTATION| 15

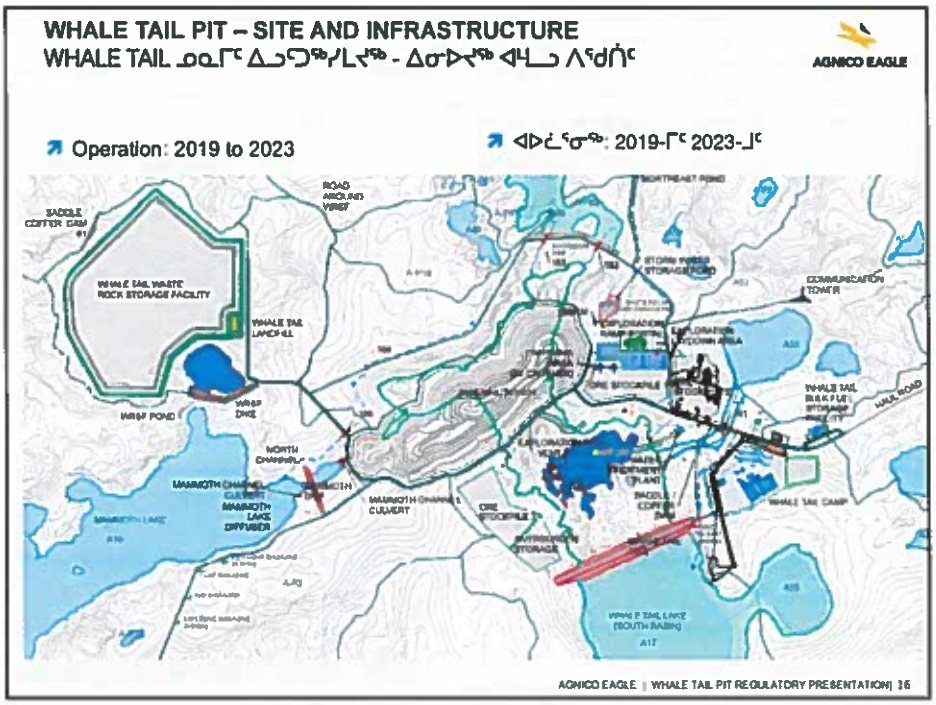
WHALE TAIL PIT – SITE AND INFRASTRUCTURE
WHALE TAIL ᓄᓇᒥᑦ ᐃᓗᕐᖓᖅᓯᒪᔪᖅ - ᐃᓂᐅᔪᖅ ᐊᓯᒪᓗ ᐱᕐᑯᑏᑦ
AGNICO EAGLE
Operation: 2019 to 2023
ᐊᐅᓛᕐᓂᖅ: 2019-ᒥᑦ 2023-ᒧᑦ
ROAD AROUND VIEW
SADDLE CENTER DAM
WHALE TAIL WASTE ROCK STORAGE FACILITY
WHALE TAIL LANDFILL
WRAP POND
WRAP DIKE
NORTH CHANNEL
MAMMOTH CHANNEL CULVERT
MAMMOTH LAKE DIFFUSER
MAMMOTH CHANNEL CULVERT
ORE STOCKPILE
EXPLORATION STORAGE
EXPLORATION WORK AREA
STORM WATER STORAGE POND
COMMUNICATION TOWER
WHALE TAIL BULK FUEL STORAGE FACILITY
HAUL ROAD
WHALE TAIL CAMP
WHALE TAIL LAKE (SOUTH BASIN)
AGNICO EAGLE | WHALE TAIL PIT REGULATORY PRESENTATION| 16

WHALE TAIL PIT – CAMP
WHALE TAIL ᓄᓇᒥᑦ ᐃᓗᑦᑐᖅᓯᒪᔪᖅ - ᓄᓇᓕᐊᑉᖅ

AGNICO EAGLE

- 8 wings to accommodate 210 workers
- Kitchen, mine dry and office space
- 440 persons will stay at Meadowbank
- STP (eg Bionest) discharge into attenuation pond
- Freshwater use for Whale Tail Camp

  118,625m3/day
- Exploration site area will need to move

- 8-ᓂᒃ ᐃᓴᕈᖅᑲᖅᑐᒥᒃ ᑐᔪᒥᕕᒃ 210 ᐱᓕᕆᔨᓄᑦ
- ᐃᒪᕐᕕᒃ, ᐸᓂᖅᑐᓄᑦ ᐊᒻᒪᓗ ᑎᑎᕋᕐᕕᖕᒧᑦ ᐃᓂᐅᔪᑦ
- 440 ᐃᓄᐃᑦ ᐊᐳᖅᑎᓐᓈᖅᑐᒥᓐᓂᐊᖅᑐᑦ
- STP ᑯᕕᔪᑦ ᐱᐅᔾᑦᑐᓂᒃ ᐲᔭᐃᕐᕕᖕᒧᑦ ᑕᓯᕋᔭᖕᒧᑦ
- ᐃᒪᑦᑎᐊᕙᖅᑐᕐᓂᖅ Whale Tail ᓄᓇᒥᑦ ᐃᓗᑦᑐᖅᓯᒪᔪᒥᑦ ᓄᓇᓕᐊᑉᖅᒥᑦ ᐊᑐᖅᑕᐅᓂᕐᒧᑦ

  118,625m3/ᐅᑉᓗᑕᒪᑦ
- ᕿᓂᖅᓴᐃᓂᕐᒧᑦ ᐃᓂᐅᔪᖅ ᓅᑦᑕᕆᐊᖃᕐᓂᐊᖅᑐᖅ

Eg – Meliadine Camp

AGNICO EAGLE | WHALE TAIL PIT REGULATORY PRESENTATION| 17

WHALE TAIL PIT CLOSURE – 2023 TO 2025
WHALE TAIL ᓄᓇᒥᑦ ᐃᓗᑦᑐᖅᓯᒪᔪᖅ ᐅᒃᑯᐊᖅᑎᓪᓗᒍ - 2023-ᒥᑦ 2025-ᒧᑦ

AGNICO EAGLE

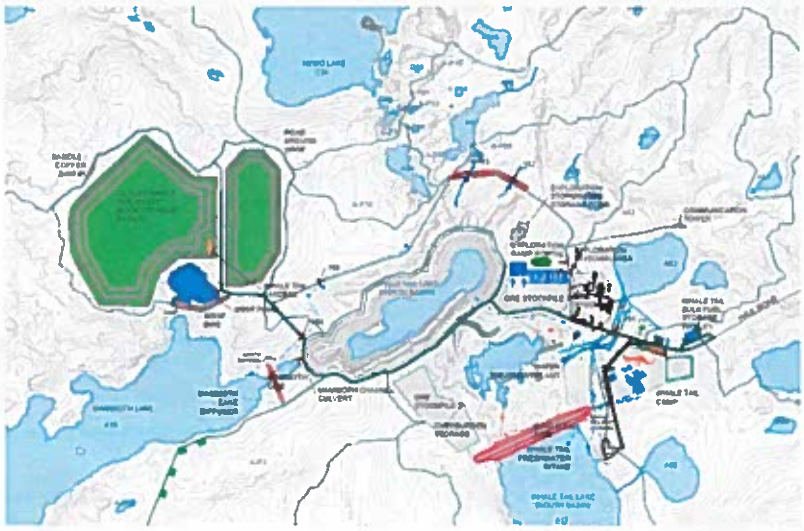

AGNICO EAGLE | WHALE TAIL PIT REGULATORY PRESENTATION| 18

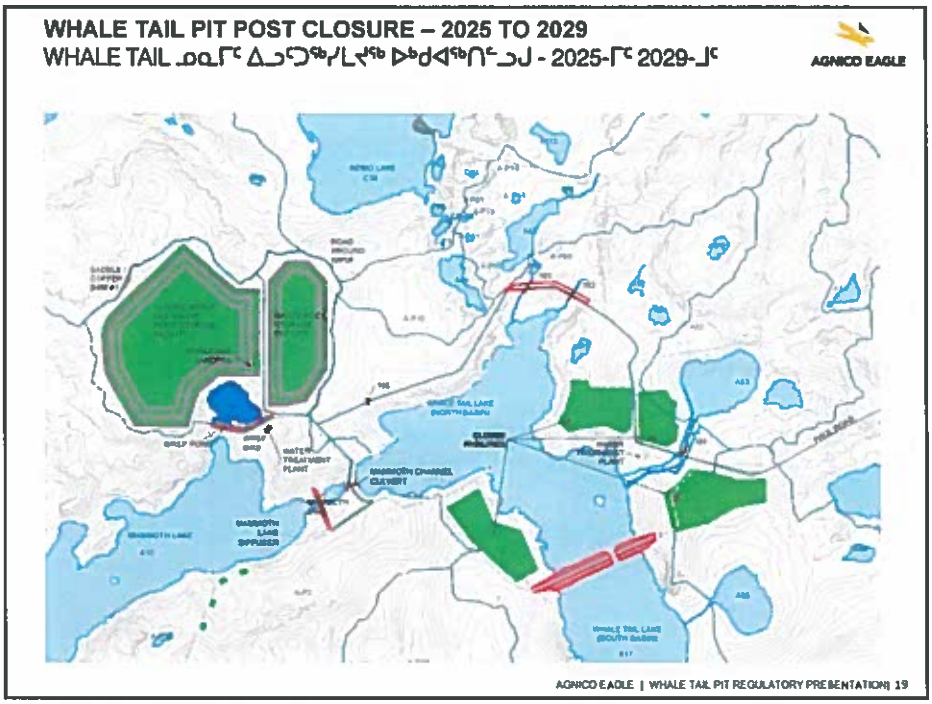
WHALE TAIL PIT POST CLOSURE – 2025 TO 2029
WHALE TAIL ᓄᓇᒥᑦ ᐃᓗᑦᑐᖅᓯᒪᔪᖅ ᐅᒃᑯᐊᖅᑎᑦᓗᒍ - 2025-ᒥᑦ 2029-ᒧᑦ
AGNICO EAGLE
AGNICO EAGLE | WHALE TAIL PIT REGULATORY PRESENTATION| 19

AGNICO EAGLE
Continued use of Meadowbank Camp, Mill and TSF
ᐊᐳᖅᑎᓐᓈᖅᑐᖅ ᐊᑐᖅᑕᐅᐃᓐᓇᕐᓗᓂ, ᓱᖅᑲᓪᓕᑎᓇᕝᕕᒃ
ᐊᒻᒪᓗ TSF
60
AGNICO EAGLE | WHALE TAIL PIT REGULATORY PRESENTATION| 20

CONTINUED USE OF MEADOWBANK CAMP, MILL AND TSF
ᐊᐳᖅᑎᓐᓇᖅᑐᖅ ᐊᑐᖅᑕᐅᐃᓐᓇᕐᓗᓂ, ᓯᖅᑲᓪᓕᑎᓇᕝᕕᒃ ᐊᒻᒪᓗ TSF

AGNICO EAGLE

21

MEADOWBANK TAILINGS STORAGE FACILITY WILL BE USED FOR WHALE TAIL PIT – WITHIN THE SAME FOOTPRINT OF APPROVED TSF
ᐊᐳᖅᑎᓐᓇᖅᑐᒥᑦ ᕿᒪᒃᑎᑐᓄᑦ ᑐᖅᑯᖅᓯᓯᒪᕝᕕᒃ ᐊᑐᖅᑕᐅᓂᐊᖅᑐᖅ WHALE TAIL ᓄᓇᒥᑦ ᐃᓗᑦᑐᖅᓯᒪᔪᖅᒧᑦ - ᖃᓄᐃᑦᑐᓂᖕᒐᑕ ᐃᓗᐊᓂᑦ ᓈᒻᒪᒋᔭᐅᓯᒪᔪᖅ TSF-ᒧᑦ

AGNICO EAGLE

AGNICO EAGLE | WHALE TAIL PIT REGULATORY PRESENTATION 22

MEADOWBANK TAILINGS STORAGE FACILITY WILL BE USED FOR WHALE TAIL PIT – SOUTH CELL

ᐊᐳᖅᑎᓐᓈᖅᑐᒥᑦ ᕿᒪᒃᑎᑦᑐᓄᑦ ᑐᖅᑯᖅᓱᓱᒪᕝᕕᒃ ᐊᑐᖅᑕᐅᓂᐊᖅᑐᖅ WHALE TAIL ᓄᓇᒥᑦ ᐃᓗᑦᑐᖅᓱᒪᔪᖕᒧᑦ - ᓂᒋᐊᓂᑦ ᐃᓂᐅᔪᖅ

AGNICO EAGLE | WHALE TAIL PIT REGULATORY PRESENTATION| 23

MEADOWBANK TAILINGS STORAGE FACILITY WILL BE USED FOR WHALE TAIL PIT – NORTH CELL RAISE

ᐊᐳᖅᑎᓐᓈᖅᑐᒥᑦ ᕿᒪᒃᑎᑦᑐᓄᑦ ᑐᖅᑯᖅᓱᓱᒪᕝᕕᒃ ᐊᑐᖅᑕᐅᓂᐊᖅᑐᖅ WHALE TAIL ᓄᓇᒥᑦ ᐃᓗᑦᑐᖅᓱᒪᔪᖕᒧᑦ - ᓂᒋᐊᓂᑦ ᐃᓂᐅᔪᖅ - ᐅᐊᖕᓇᖕᒐᓂᑦ ᐃᓂᐅᔪᖅ ᖁᑦᑎᒃᓱᓱᒪᔪᖅ

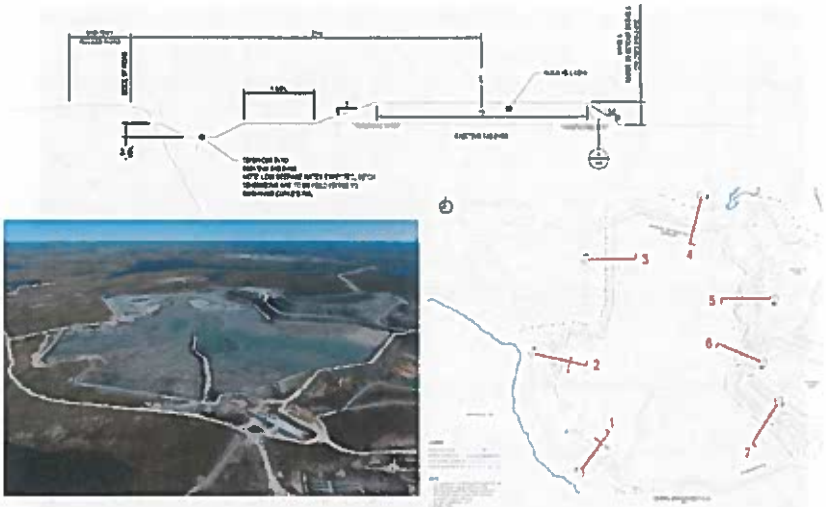

24

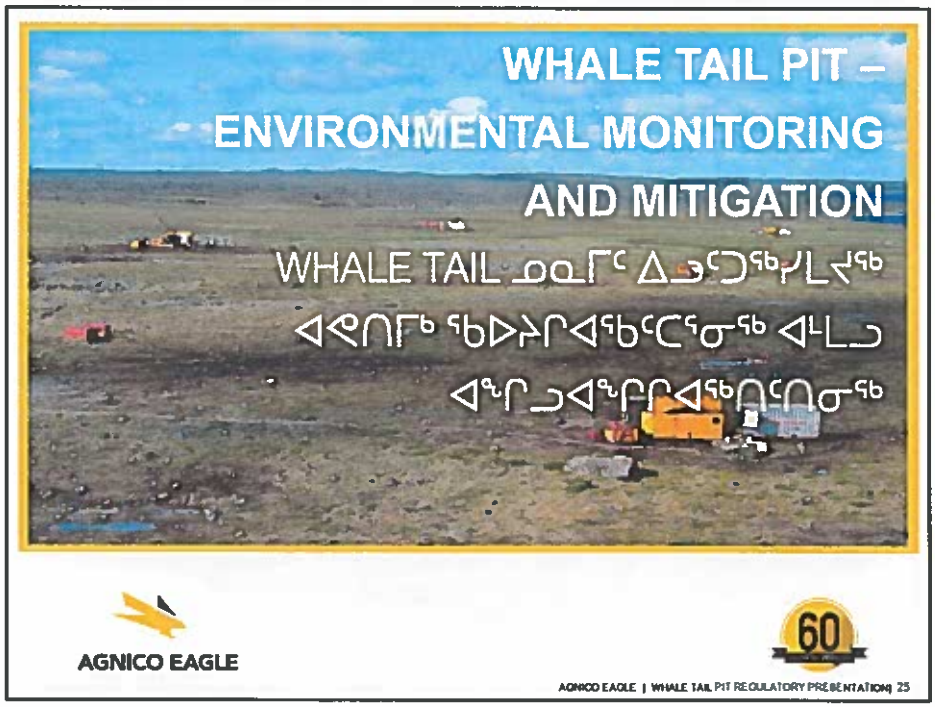
WHALE TAIL PIT –
ENVIRONMENTAL MONITORING
AND MITIGATION
WHALE TAIL ᓄᓇᒥᑦ ᐃᓗᑦᑐᖅᓯᒪᔪᖅ
ᐊᕙᑎᒥᒃ ᖃᐅᔨᒋᐊᖃᑦᑕᕐᓂᖅ ᐊᒻᒪᓗ
ᐊᖏᓗᐊᖏᒋᐊᖅᑎᑦᑎᓂᖅ
AGNICO EAGLE
60
AGNICO EAGLE | WHALE TAIL PIT REGULATORY PRESENTATION| 25

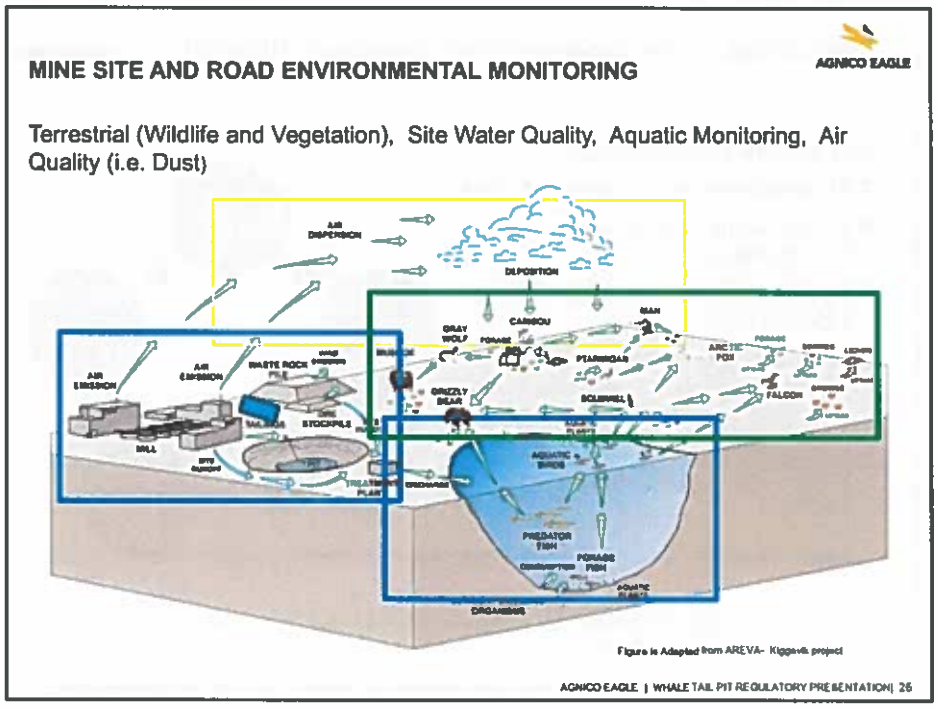
MINE SITE AND ROAD ENVIRONMENTAL MONITORING
AGNICO EAGLE
Terrestrial (Wildlife and Vegetation), Site Water Quality, Aquatic Monitoring, Air Quality (i.e. Dust)
AIR DISPERSION
DEPOSITION
CARIBOU
MAN
GRAY WOLF
PTARMIGAN
ARCTIC FOX
GRIZZLY BEAR
SQUIRREL
FALCON
AIR EMISSION
AIR EMISSION
WASTE ROCK PILE
STOCKPILE
MILL
PREDATOR FISH
FORAGE FISH
ORGANISMS
Figure is Adapted from AREVA- Kiggavik project
AGNICO EAGLE | WHALE TAIL PIT REGULATORY PRESENTATION| 26

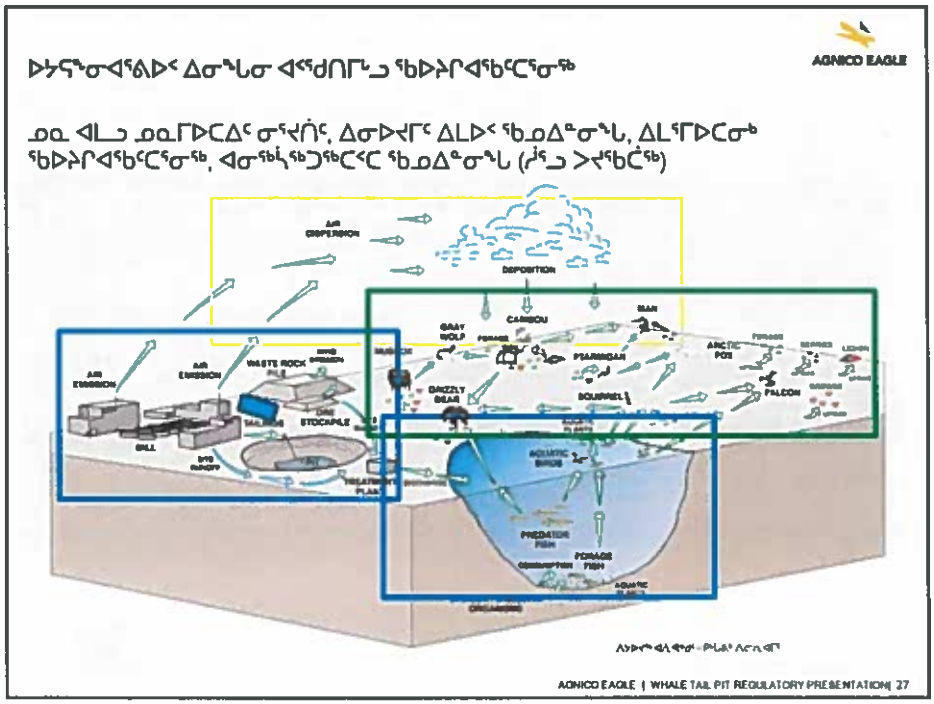
AGNICO EAGLE
AIR DISPERSION
DEPOSITION
CARIBOU
BEAR
GRAY WOLF
PTARMIGAN
ARCTIC FOX
GRIZZLY BEAR
SQUIRREL
FALCON
AIR EMISSION
WASTE ROCK PILE
STOCKPILE
MILL
TAILINGS
TREATMENT PLANT
AQUATIC BIRDS
PREDATOR FISH
FORAGE FISH
AQUATIC PLANTS
DRAINAGE
AGNICO EAGLE | WHALE TAIL PIT REGULATORY PRESENTATION| 27

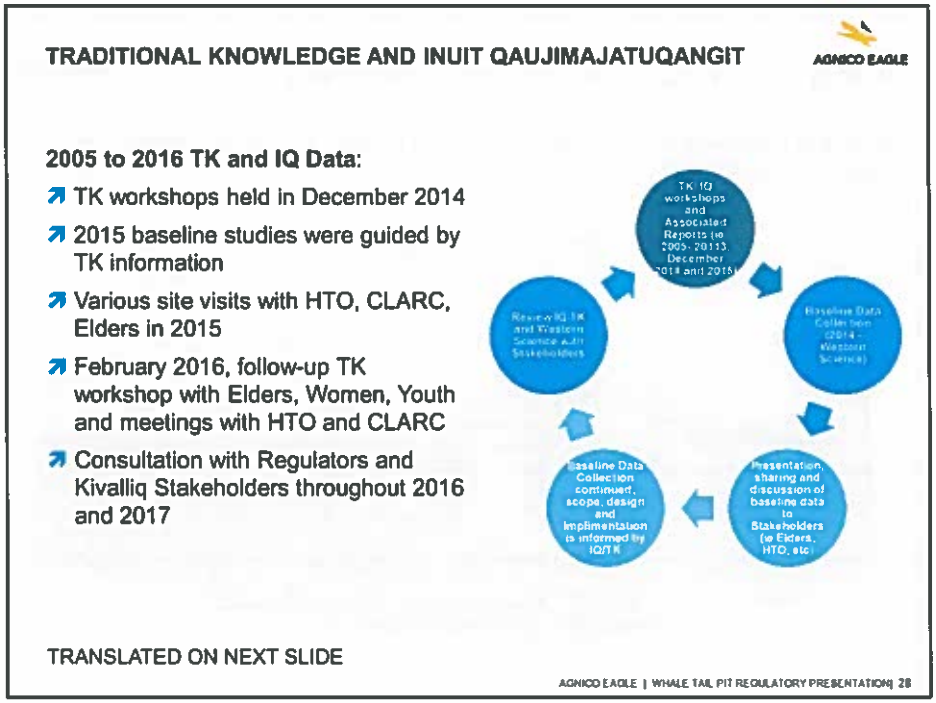
TRADITIONAL KNOWLEDGE AND INUIT QAUJIMAJATUQANGIT
AGNICO EAGLE
2005 to 2016 TK and IQ Data:
TK workshops held in December 2014
2015 baseline studies were guided by TK information
Various site visits with HTO, CLARC, Elders in 2015
February 2016, follow-up TK workshop with Elders, Women, Youth and meetings with HTO and CLARC
Consultation with Regulators and Kivalliq Stakeholders throughout 2016 and 2017
TK/IQ workshops and Associated Reports (ie 2005-2013, December 2014 and 2015)
Baseline Data Collection (2014 - Western Science)
Presentation, sharing and discussion of baseline data to Stakeholders (ie Elders, HTO, etc)
Baseline Data Collection continued, scope, design and implimentation is informed by IQ/TK
Review IQ/TK and Western Science with Stakeholders
TRANSLATED ON NEXT SLIDE
AGNICO EAGLE | WHALE TAIL PIT REGULATORY PRESENTATION| 28

ᐱᖅᑯᓯᒃᑯᑦ ᖃᐅᔨᒪᓂᖅ ᐊᓯᒪᔪ ᐃᓄᐃᑦ ᖃᐅᔨᒪᔭᕐᖃᖕᒋᑦ

AGNICO EAGLE

2005-ᒥᑦ 2016-ᒧᑦ ᐱᖅᑯᓯᒃᑯᑦ ᖃᐅᔨᒪᓂᖅ ᐊᓯᒪᔪ ᐃᓄᐃᑦ ᖃᐅᔨᒪᔭᕐᖃᖕᒋᓐᓄᑦ ᓈᓴᐅᑏᕐᑎᑎᖅᑲᐃᑦ:

- ᐱᖅᑯᓯᒃᑯᑦ ᖃᐅᔨᒪᓂᕐᒧᑦ ᑲᑎᒪᓃᑦ ᑎᓯᐱᕆ 2014-ᒥᑦ
- 2015-ᒥᑦ ᑭᒡᓕᐅᔪᓄᑦ ᖃᐅᔨᓴᐃᓃᑦ ᐊᑐᖅᓱᑎᐅᓚᐅᖅᑐᖅ ᐱᖅᑯᓯᒃᑯᑦ ᖃᐅᔨᒪᓂᕐᒥᑦ ᑐᑭᓯᐅᒪᔪᑎᓂᒃ
- ᐋᔨᑏᕐᒋᕐᑐᑦ ᐃᓂᐅᔪᒧᖕᒐᐊᓂᕐᒋᑦ ᐆᒪᔪᓕᕆᔨᐊᓛᒃᑯᑦ, CLARC-ᑯᑦ, ᐃᓐᓇᕆᔭᐅᔪᑦ 2015-ᒥᑦ
- ᕕᕗᐊᕆ 2016, ᖃᐅᔨᒋᐊᕐᓂᖅ ᐱᖅᑯᓯᒃᑯᑦ ᖃᐅᔨᒪᓂᕐᒧᑦ ᑲᑎᒪᓂᕐᓂᑦ ᐃᓐᓇᕆᔭᐅᔪᓂᑦ, ᐊᕐᓇᓂᑦ, ᒪᒃᑯᖅᑐᓂᑦ ᐊᓯᒪᔪ ᑲᑎᒪᖅᑲᑎᕐᑲᓃᑦ ᐆᒪᔪᓕᕆᔨᐊᓛᒃᑯᓐᓂᑦ ᐊᓯᒪᔪ CLARC-ᑯᓐᓂᑦ
- ᐅᖃᕐᑲᑎᖅᑲᕐᓂᖅ ᒪᓕᒐᓕᕆᔨᓂᒃ ᐊᓯᒪᔪ ᑭᕙᓪᓕᕐᒥᑦ ᐱᖃᖅᑎᐅᔪᓂᒃ 2016-ᒥᑦ

AGNICO EAGLE | WHALE TAIL PIT REGULATORY PRESENTATION| 29

TRADITIONAL KNOWLEDGE AND INUIT QAUJIMAJATUQANGIT
ᐱᖅᑯᓯᕆᔭᐅᔪᒃᑯᑦ ᖃᐅᔨᒪᓃᑦ ᐊᓯᒪᔪ ᐃᓄᐃᑦ ᖃᐅᔨᒪᔭᕐᖃᖕᒋᑦ

AGNICO EAGLE

- Harvesting Sites
- Wildlife and Fisheries IQ
- Concerns raised during workshops:
  - Loss of vegetation and wildlife habitat
  - caribou crossing the haul road safely
  - changes to caribou and impacts to harvest
- ᒪᖃᐃᕝᕕᐅᖃᑦᑕᖅᑐᑦ
- ᓂᕐᔪᑏᑦ ᐊᓯᒪᔪ ᐃᖃᓗᓕᕆᓂᕐᒧᑦ ᐃᓄᐃᑦ ᖃᐅᔨᒪᔭᕐᖃᖕᒋᑦ
- ᐃᓱᒪᔪᑕᐅᔪᑦ ᓴᖅᑭᑕᐅᔪᑦ ᑲᑎᒪᓂᕐᓂᑦ:
  - ᐊᓯᐅᔨᓂᖅ ᐱᕈᖅᑐᓂᒃ ᐊᓯᒪᔪ ᓂᕐᔪᑏᑦ ᐃᓂᒋᔭᕐᓂᓐᓂᑦ
  - ᑐᖅᑐᐃᑦ ᐃᑲᖅᑐᑦ ᐅᓯᑲᑦᑕᔭᓂᕐᒧᑦ ᐊᕐᓂᑎᒥᑦ ᐊᑕᓇᖅᑐᖅᓴᖅᓱᑎᒃ
  - ᐊᓯᐊᕐᓴᑲᑦ ᑐᖅᑐᓄᑦ ᐊᓯᒪᔪ ᐊᖅᑐᖅᓯᓂᐅᔪᑦ ᒪᖃᐃᓐᓂᕐᒧᑦ

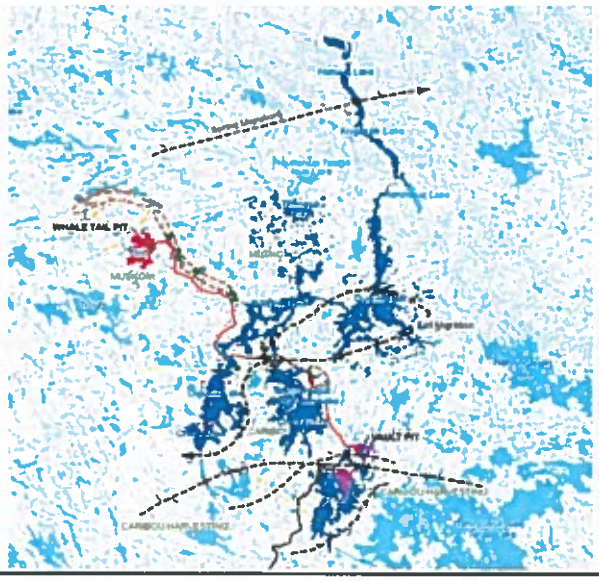

DUST MONITORING AND MITIGATION
ᐳᐸᖃᑖᒥᒃ ᖃᐅᔨᒋᐊᖃᑦᑕᕐᓂᖅ ᐊᒻᒪᓗ ᐊᔾᒋᓗᐊᔾᒋᒋᐊᖅᑎᑦᑎᓂᖅ

AGNICO EAGLE

- Active monitoring at Whale Tail Pit and Meadowbank
- Passive Dustfall monitoring on the Whale Tail Pit haul
  - At km 18, 36, and 54 - dustfall monitoring location transects on haul road
  - At each transect - five dustfall monitoring locations at the following distances perpendicular to the haul road: 30 m (upwind); 30 m (downwind); 100 m (downwind); 300 m (downwind); and 1000 m (downwind).
- Continued Dustfall monitoring on AWAR

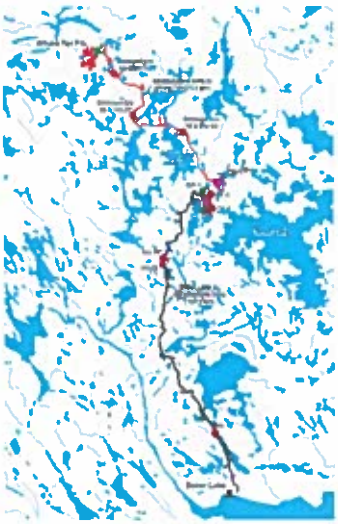

- ᖃᐅᔨᒋᐊᖃᑦᑕᕐᓂᖅ Whale Tail ᓄᓇᒥᑦ ᐃᓗᑦᑐᖅᓯᒪᔪᒥᑦ ᐊᒻᒪᓗ ᐊᐳᖅᑎᓐᓈᖅᑐᒥᑦ
- ᓄᖅᑲᔾᒪᔪᓂᑦ ᐳᐸᖃᑖᒥᒃ ᖃᐅᔨᒋᐊᖃᑦᑕᕐᓂᖅ Whale Tail ᓄᓇᒥᑦ ᐃᓗᑦᑐᖅᓯᒪᔪᒥᑦ ᐅᓯᑲᑦᑕᔾᓂᕐᒧᑦ
  - 18, 36, ᐊᒻᒪᓗ 54-ᒥᑦ - ᐳᐸᖃᑖᒥᒃ ᖃᐅᔨᒋᐊᖃᑦᑕᕐᓂᕐᒧᑦ ᐃᓂᐅᔪᑦ ᑲᑎᖕᓂᔾᒋᑦ ᐊᑦᑯᑎᒥᑦ
  - ᐊᑐᓂ ᑲᑎᖕᓂᐅᔪᓂᑦ - ᑕᑦᓕᒪᐃᑦ ᐳᐸᖃᑖᒥᒃ ᖃᐅᔨᒋᐊᖃᕐᑦ ᐅᔾᒐᓐᑎᒋᔪᓂᑦ ᐊᑦᑯᑎᒥᑦ: 30 ᒥᑦᑕ (ᐊᒡᒍᖅᓗᓂ); 30 ᒥᑦᑕ (ᐅᖅᑯᒧᑦ); 100 ᒥᑦᑕ (ᐅᖅᑯᒧᑦ); 300 ᒥᑦᑕ (ᐅᖅᑯᒧᑦ); 1000 ᒥᑦᑕ (ᐅᖅᑯᒧᑦ);
- ᑲᔪᓯᔪᖅ ᐳᐸᖃᑖᔾᒥᑦ ᖃᐅᔨᒋᐊᖃᑦᑕᕐᓂᖅ ᐅᑭᐅᓗᒃᑖᖅ ᐊᑦᑯᑎᒥᑦ

AGNICO EAGLE | WHALE TAIL PIT REGULATORY PRESENTATION| 31

DUST MONITORING AND MITIGATION
ᐳᐸᖃᑖᒥᒃ ᖃᐅᔨᒋᐊᖃᑦᑕᕐᓂᖅ ᐊᒻᒪᓗ ᐊᔾᒋᓗᐊᔾᒋᒋᐊᖅᑎᑦᑎᓂᖅ

AGNICO EAGLE

Agnico Eagle's adaptive management plan for mitigation of haul road dust along the Whale Tail Pit and Haul Road can be summarized in general as follows:

- Low silt esker material is the preferred road top-dressing material used in construction.
- After construction, problem areas will be identified and reported by Agnico Eagle staff (e.g., haul truck drivers), and top dressed with low silt esker material.
- Initially, road watering will be applied to control problem areas.
- Where dust problems persist, a chemical suppressant (e.g., TETRA Flake [$CaCl_2$]) will be used.

ᐊᒃᓃᑯᒃᑯᑦ ᐊᑐᓕᖅᑎᑦᑎᓂᕐᒧᑦ ᐊᐅᓚᑦᑎᓂᕐᒥᒃ ᐸᕐᓇᐅᑎᔾᒐᑦ ᐊᔾᒋᓗᐊᔾᒋᒋᐊᖅᑎᑦᑎᓂᕐᒧᑦ ᐅᓯᑲᑦᑕᔾᓂᕐᒧᑦ ᐊᑦᑯᑎᒥᑦ ᐳᐸᖃᑖᕐᒥᑦ Whale Tail ᓄᓇᒥᑦ ᐃᓗᑦᑐᖅᓯᒪᔪᒥᑦ ᐊᒻᒪᓗ ᐊᑦᑯᑎᒥᑦ ᓇᐃᓈᖅᑐᓕᐊᔾᔪᔪᓇᖅᑐᖅ ᐃᒪᓐᓇ:

- ᒪᕐᖃᓗᐊᔾᒋᑦᑐᒥᑦ ᓄᓇᒥᑦ ᐱᔭᐅᔾᒐᕈᒪᔪᖅ ᐊᑦᑯᑎᐅᑦ ᖃᔾᒐᓄᑦ ᓴᓇᔭᐅᑎᓪᓗᒍ.
- ᓴᓇᔭᐅᕐᓂᒃᐸᑦ, ᐃᓗᐃᓗᑕᐃᑦ ᐃᓂᐅᔪᑦ ᐃᓕᑕᕆᔭᐅᓂᐊᖅᑐᑦ ᐅᖃᐅᓯᐅᓗᑎᒡᓗ ᐊᒃᓃᑯᒃᑯᑦ ᐱᓕᕆᔨᔾᒋᓐᓄᑦ (ᓱᕐᓗ, ᓄᓇᒃᑯᕈᑎᓂᒃ ᐊᑦᑯᒃᑏᑦ), ᖃᔾᒐᓗ ᐃᓪᓕᕆᓗᒍ ᒪᕐᖃᓗᐊᖕᒋᑦᑐᒥᒃ.
- ᐊᑦᑯᑎᒥᒃ ᐃᒻᒥᖅᑐᐃᖃᑦᑕᖅᑑᒐᓗᐊᑦ ᐳᐸᖃᑖᕐᖃᓗᐊᖅᑐᓂᑦ.
- ᐳᐸᖃᑖᕐᖃᓗᐊᖅᑐᓂᑦ, ᐳᐸᖃᑖᕐᖃᓗᐊᖅᑕᐃᓕᔾᔪᑎᓂᒃ ᐊᑐᕐᓗᓂ (ᓱᕐᓗ, TETRA Flake [CaCl2]) ᐊᑐᖅᑕᐅᓂᐊᖅᑐᖅ.

AGNICO EAGLE | WHALE TAIL PIT REGULATORY PRESENTATION| 32

WHALE TAIL PIT – WASTE ROCK MANAGEMENT

WHALE TAIL ᓄᓇᒥᑦ ᐃᓗᑐᖅᓯᒪᔪᖅ - ᐊᒃᑕᑯᖅᑕᐅᔪᑦ ᐅᔭᖅᑲᓂᖅ ᐊᐅᓚᑦᑎᓂᖅ

AGNICO EAGLE

- Define Quantity /Timing of Waste Rock Availability and Define Uses
  - The mine waste rock production sequence is determined for every mine plan;
  - The material balance is completed for each year of production;
  - This balance indicates the distribution within the following categories of materials by rock type:
    - Mine rock for construction;
    - Mine rock for dams construction;
    - Mine rock for closure capping;
    - Mine rock to WRSF.
- Non PAG/ Non ML waste rock produced by mining activities is used for construction of the remaining mine infrastructures and for closure requirements

- ᑐᑭᓕᐅᕐᓗᒋᑦ ᖃᔅᓯᐅᓂᖏᑦᓱᖃᔅᓴᒃᑯᑦ ᐊᒃᑕᑯᖅᑕᐅᔪᑦ ᐅᔭᖅᑲᐃᑦ ᒪᓂᒪᖃᑦᑕᕐᓂᖏᑦ ᐊᒻᒪᓗ ᑐᑭᓕᐅᕐᓗᒋᑦ ᐊᑐᖅᑕᐅᓂᖏᑦ
  - ᐅᔭᕋᑕᕆᐊᕐᒥᑦ ᐊᒃᑕᑯᖅᑕᐅᔪᓄᑦ ᐅᔭᖅᑲᓂᑦ ᐊᒃᑕᑯᒐᓱᓕᐅᖃᑦᑕᕐᓂᖅ ᖃᐅᔨᐅᖃᑦᑕᖅᑐᖅ ᐅᔭᕋᓐᓂᐊᕐᓂᕐᒧᑦ ᐸᕐᓇᐅᑎᓗᒃᑕᓂᖅ
  - ᐊᑐᖅᑕᐅᔪᑦ ᐃᒡᓗᒋᓕᖅᑐᐃᓂᖅ ᐱᐊᓂᒃᑕᐅᓯᒪᔪᖅ ᐊᑐᓂ ᐅᑭᐅᓂᑦ ᐱᓕᐅᕆᓂᐅᔪᓂᑦ;
  - ᑖᒡᓇ ᐃᒡᓗᒋᓕᖅᑐᐃᓂᖅ ᓇᓗᓇᐃᖅᓯᔪᖅ ᓇᒥᖅᓴᐅᓂᖏᑦ ᖃᓄᐃᑦᑑᓂᐅᔪᑦ ᐊᑐᖅᑕᐅᔪᓂᑦ ᐅᔭᖅᑲᐃᑦ ᖃᓄᐃᑦᑑᓂᖏᓐᓄᑦ
    - ᐅᔭᕋᖅᑕᐅᔪᑦ ᐅᔭᖅᑲᐃᑦ ᓴᓇᓂᐊᕐᓗᒋᑦ ᐊᑐᖅᑕᐅᔪᑦ;
    - ᐅᔭᕋᖅᑕᐅᔪᑦ ᐅᔭᖅᑲᐃᑦ ᐃᒪᓕᕆᓂᕐᒧᑦ ᓴᓇᒋᓗᒋᑦ;
    - ᐅᔭᕋᖅᑕᐅᔪᑦ ᐅᔭᖅᑲᐃᑦ ᐅᔭᐊᖅᑎᓗᒋᑦ ᖃᓕᖅᑐᐃᓂᕐᒧᑦ;
    - ᐅᔭᕋᖅᑕᐅᔪᑦ ᐅᔭᖅᑲᐃᑦ ᐊᒃᑕᑯᖅᑕᐅᔪᑦ ᐅᔭᖅᑲᓄᑦ ᑐᖅᑯᖅᓯᒪᔪᐃᓗᒃ (WRSF).
- PAG-ᖃᖅᑭᑦᑐᑦ/ML-ᖃᖅᑭᑦᑐᑦ ᐊᒃᑕᑯᖅᑕᐅᔪᑦ ᐅᔭᖅᑲᐃᑦ ᐅᔭᕋᖅᑕᐅᔪᓂᑦ ᐱᔪᑦ ᐊᑐᖅᑕᐅᖃᑦᑕᖅᑐᑦ ᓴᓇᕝᕕᓕᐊᑎᓗᒋᑦ ᐃᒥᐊᒃᑯᓗᓂᑦ ᐅᔭᕋᑕᕆᐊᕐᒧᑦ ᐱᕐᑯᑎᓄᑦ ᐊᒻᒪᓗ ᐅᒃᑯᐊᕐᓂᕐᒧᑦ ᐱᔭᐅᔭᕆᐊᖃᖅᑐᓄᑦ

AGNICO EAGLE | WHALE TAIL PIT REGULATORY PRESENTATION| 33

WHALE TAIL PIT – SITE WIDE WATER QUALITY MONITORING

WHALE TAIL ᓄᓇᒥᑦ ᐃᓗᑐᖅᓯᒪᔪᖅ - ᐃᓂᐅᔪᓗᒃᑕᒥᑦ ᐃᒪᐅᑉ ᖃᓄᐃᖅᓂᖅᓴᓂᖅ ᖃᐅᔨᒋᐊᖃᑦᑕᕐᓂᖅ

AGNICO EAGLE

- Site wide monitoring
- During operation Agnico Eagle proposes 15 monitoring stations
  - Pit
  - Sumps or Ponds
  - Channels
  - Attenuation Pond
- Various stations within the receiving environment that will be monitored in addition to CREMP stations
- Freshwater source for Camp is Nemo Lake
- Appendix 8- B. 3 - Whale Tail Pit Water Quality and Flow Monitoring Plan

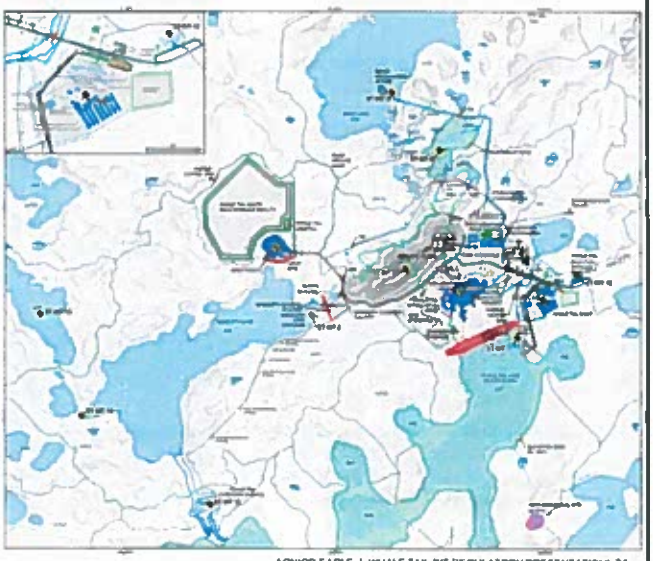

AGNICO EAGLE | WHALE TAIL PIT REGULATORY PRESENTATION| 34

WHALE TAIL PIT – SITE WIDE WATER QUALITY MONITORING
WHALE TAIL ᓄᓇᒥᑦ ᐃᓗᑐᖅᓯᒪᔪᖅ - ᐃᓂᐅᔪᓗᒃᑖᒥᑦ ᐃᒪᐅᑉ ᖃᓄᐃᓐᓂᖓᓂᒃ ᖃᐅᔨᒋᐊᖃᑦᑕᕐᓂᖅ

AGNICO EAGLE

- ᐃᓂᐅᔪᓗᒃᑖᒥᑦ ᖃᐅᔨᒋᐊᖃᑦᑕᕐᓂᖅ
- ᐊᐅᓚᖅᑎᑦᑎᓂᕐᒥᑦ ᐊᒃᓃᑯᒃᑯᑦ 15-ᓂᒃ ᖃᐅᔨᒋᐊᖃᑦᑕᕐᓂᕐᒧᑦ ᐃᓂᓕᐅᕆᓂᕐᒧᑦ ᑐᒃᓯᕋᐅᓯᐅᓚᐅᖅᑐᑦ
  - ᓄᓇᒥᑦ ᐃᓗᑐᖅᓯᒪᔪᖅ
  - ᐃᒪᖃᕐᕕᑦ ᐊᒻᒪᓗ ᑕᓯᕋᐅᑦ
  - ᓱᑦᓗᐃᑦ
  - ᐊᑦᒋᓗᐊᔪᒋᐊᖅᑎᑦᑎᔪᑎ ᑕᓯᕋᒃ
- ᖃᑦᓯᐊᔪᐃᑦ ᐃᓂᐅᔪᑦ ᐊᕙᑎᒥᑦ ᐱᔪᒥᑦ ᖃᐅᔨᒋᐊᖅᑕᐅᖃᑦᑕᕐᓂᐊᖅᑐᑦ ᐃᓚᒋᔭᐅᓗᓂ CREMP-ᒧᑦ ᐃᓂᐅᔪᓄᑦ
- Nemo ᑕᓯᕐᒥᑦ ᐃᒪᑦᑎᐊᕙᒃᑦᖃᑦᑕᖅᑐᑦ ᓄᓇᓕᐊᔪᖅ
- ᑎᑎᖅᑲᖅ ᐃᓚᒋᔭᐅᔪᖅ 8- B. 3 – Whale Tail ᓄᓇᒥᑦ ᐃᓗᑐᖅᓯᒪᔪᕐᒥᑦ ᐃᒪᐅᑉ ᖃᓄᐃᓐᓂᖓ ᐊᒻᒪᓗ ᑯᕕᔪᒥᒃ ᖃᐅᔨᒋᐊᖃᑦᑕᕐᓂᕐᒧᑦ ᐸᕐᓇᐅᑎ

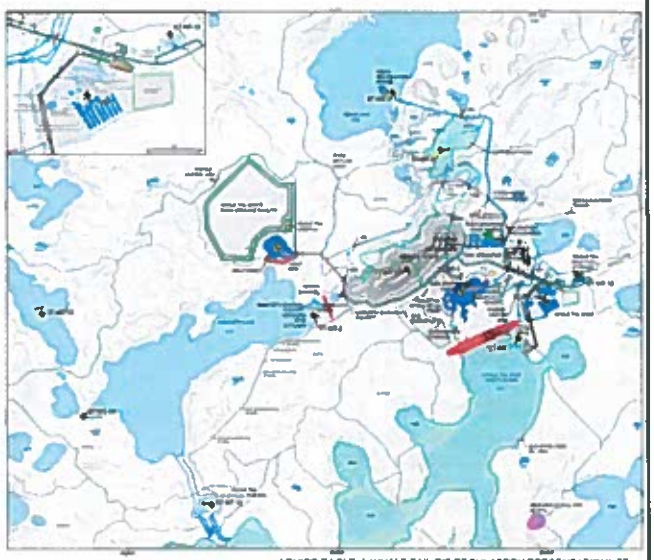

AGNICO EAGLE | WHALE TAIL PIT REGULATORY PRESENTATION| 35

SITE WIDE WATER QUALITY MONITORING AND MANAGEMENT
ᐃᓂᐅᔪᓗᒃᑖᒧᑦ ᐃᒪᐅᑉ ᖃᓄᐃᓐᓂᖓᓂᒃ ᖃᐅᔨᒋᐊᖃᑦᑕᕐᓂᖅ ᐊᒻᒪᓗ ᐊᐅᓚᑦᑎᓂᖅ

AGNICO EAGLE

Proposed Effluent Water Quality Criteria (EQC)

- Effluent Quality Criteria are being developed through discussions with Environment and Climate Change Canada for Whale Tail as part of the Nunavut Water Board Process
  - * values defined with ECCC during meetings on June 7th, 2017 and August correspondence.

ᖁᕐᕕᔪᒥᓂᖓᖅᑐᖅ ᐱᓕᕆᐊᖑᓯᒪᔪᖅ ᐃᒪᐅᑉ ᖃᓄᐃᓐᓂᖓᓄᑦ ᐱᓕᕆᐊᖑᔪᒪᔪᖅ

- ᖁᕐᕕᔪᒥᓂᖓᖅᑐᖅ ᐱᓕᕆᐊᖑᓯᒪᔪᖅ ᐃᒪᐅᑉ ᖃᓄᐃᓐᓂᖓᓄᑦ ᐊᑐᕐᓂᐊᖅᑐᓕᐅᖅᑐᑦ ᐅᖃᕐᖃᑎᒋᑉᐳᒋᑦ ᑲᓇᑕᒥᑦ ᐊᕙᑎᒥᒃ ᐊᒻᒪᓗ ᓯᓚᐅᑉ ᐊᓯᔾᔨᖅᐸᓪᓕᐊᓂᖓᔪᓕᕆᔨᒃᑯᑦ Whale Tail-ᒧᑦ ᐃᓚᒋᔭᐅᑉᓗᓂ ᓄᓇᕗᒻᒥ ᐃᒪᓕᕆᔨᒃᑯᑦ ᐱᕙᓪᓕᐊᓂᖓᓄᑦ

Constituent	Proposed EQC	
	Mean	Maximum
pH	6 - 9.5	6 - 9.5
Total Suspended Solids	15	30
Total Dissolved Solids	1,400	1,400
Total Phosphorus	0.3	0.6
Total Ammonia	16	32
Total Aluminum	0.5	1.0
Total Arsenic	0.1	0.2
Total Cadmium	0.0002	0.0004
Total Chromium	0.02	0.04
Total Copper	0.1	0.2
Total Iron	1.0	2.0
Total Lead	0.05	0.1
Total Mercury	For further discussion	
Total Nickel	0.25	0.5
Total Zinc	0.1	0.2
Total Petroleum Hydrocarbons	3.0	6.0

- Units: none for pH; mg-P/L for phosphorus; mg-N/L for ammonia; mg/L for all other constituents.

AGNICO EAGLE | WHALE TAIL PIT REGULATORY PRESENTATION| 36

AQUATIC ECOSYSTEM MONITORING PROGRAM (AEMP) AND CORE RECEIVING ENVIRONMENTAL MONITORING PLAN (CREMP)

ᐃᒪᕐᐅᑕᐃᑦ ᐱᕈᖅᑎᑦᓴᓂᖅ ᖃᐅᔨᒋᐊᖃᑦᑕᕐᓂᕐᒧᑦ ᑐᕋᔅᒪᔪᖅ (AEMP) ᐊᒻᒪᓗ ᓱᓚᒥᑦ ᐱᔪᖅ ᐊᕙᑎᓕᕆᓂᕐᒧᑦ ᖃᐅᔨᒋᐊᖃᑦᑕᕐᓂᕐᒧᑦ ᐸᕐᓇᐅᑎ (CREMP)

AGNICO EAGLE

- Volume 8 – Appendix 8-E.2 Core Receiving Environmental Monitoring Plan
- Whale Tail Pit Project CREMP is an extension of the Meadowbank CREMP
- Meadowbank reference lakes (Innug, PDL) methods, thresholds, and triggers that have been developed since 2010 and applied at Meadowbank are proposed for Whale Tail Pit site
- Baseline Data collected from 2014 - 2017

- ᐅᖃᓕᒫᒐᖅ 8 - ᑎᑎᖅᑲᖅ ᐃᓚᒋᔭᐅᔪᖅ 8-E.2 ᓱᓚᒥᑦ ᐱᔪᖅ ᐊᕙᑎᓕᕆᓂᕐᒧᑦ ᖃᐅᔨᒋᐊᖃᑦᑕᕐᓂᕐᒧᑦ ᐸᕐᓇᐅᑎ (CREMP)
- Whale Tail ᓄᓇᒥᑦ ᐃᓗᑦᑐᖅᓱᒪᔪᖅ CREMP ᐅᐃᒍᒋᐊᕐᓂᐅᔪᖅ ᐊᐳᖅᑎᓐᓈᖅᑐᒧᑦ CREMᒥᑦ
- ᐊᐳᖅᑎᓐᓈᖅᑐᒥᑦ ᐅᖃᐅᓯᐅᔪᑦ ᑕᓱᑦ (ᐃᓐᓇᒃ, PDL) ᐊᖅᑭᐅᒪᔪᑦ, ᐱᒋᐊᕐᕕᐅᔪᑦ, ᐊᒻᒪᓗ ᐱᒋᐊᖅᑎᑦᑎᔾᔪᑎᓂᒃ ᐱᕙᓪᓕᐊᓯᒪᔪᑦ ᑕᐃᒪᖕᒐᓂᑦ 2010-ᒥᑦ ᐊᑐᖅᑕᐅᑦᓗᑎᒃᓗ ᐊᐳᖅᑎᓐᓈᖅᑐᒥᑦ Whale Tail ᓄᓇᒥᑦ ᐃᓗᑦᑐᖅᓱᒪᔪᓕᐊᔾᔪᒪᔪᑦ ᐃᓂᖕᒐᓄᑦ
- ᑭᒃᓕᒋᔭᐅᔪᓄᑦ ᓈᓴᐅᑏᑦ/ᑎᑎᖅᑲᐃᑦ ᑲᑎᑕᐅᔪᑦ 2014-ᒥᑦ 2017-ᒧᑦ

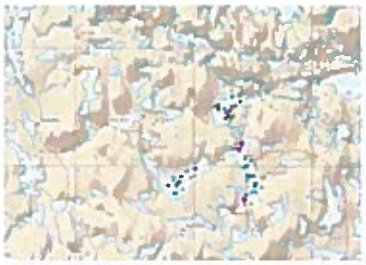

WHALE TAIL PIT REGULATORY PRESENTATION| 37

DIKE CONSTRUCTION MONITORING AND MANAGEMENT

ᐃᒪᕐᒥᒃ ᑲᑎᖅᓱᐃᕝᕕᒃ ᓴᓇᔭᐅᑎᓪᓗᒍ ᖃᐅᔨᒋᐊᖃᑦᑕᕐᓂᖅ ᐊᒻᒪᓗ ᐊᐅᓚᕐᑎᓂᖅ

AGNICO EAGLE

- Whale Tail Dike is similar in design as East Dike and Bay Goose Dike at Meadowbank
- Construction monitoring and mitigation is the same and applies lessons learned
- Stations are proposed to be located on the exterior of the Whale Tail Dike turbidity curtains to protect water quality and fish

- Whale Tailᒥᑦ ᐃᒪᕐᒥᒃ ᑲᑎᖅᓱᐃᕝᕕᒃ ᐋᔨᓚᒋᔭᖕᒐ ᖃᓄᐃᖕᒐᓂᖕᒐᑕ ᑲᓇᖕᓇᖕᒐᓂᑦ ᐃᒪᕐᒥᒃ ᑲᑎᖅᓱᐃᕝᕕᐅᑦ ᐊᒻᒪᓗ Goose ᐃᒪᕐᒥᒃ ᑲᑎᖅᓱᐃᕝᕕᐅᑦ ᐊᐳᖅᑎᓐᓈᖅᑐᒥᑦ
- ᓴᓇᔭᐅᓂᖕᒐᓄᑦ ᖃᐅᔨᒋᐊᖃᑦᑕᕐᓂᖅ ᐊᒻᒪᓗ ᐊᖕᒋᓗᐊᖕᒋᒥᐊᖅᑎᑦᑎᓂᖅ ᐋᔨᓚᒋᔭᖕᒐ ᐊᒻᒪᓗ ᐊᑐᖅᒐᓗᑎᒃ ᐃᓕᑕᐅᓯᒪᔪᓂᒃ
- ᐃᓂᐅᔪᑦ ᓱᓚᑖᓐᑎᑕᐅᔪᒪᔪᑦ Whale Tail ᐃᒪᕐᒥᒃ ᖃᑎᖅᓱᐃᕝᕕᖕᒧᑦ ᖃᓄᐃᓐᓂᖕᒐ ᐃᒪᐅᑦ ᐊᒻᒪᓗ ᐃᖃᓗᐃᑦ

AGNICO EAGLE | WHALE TAIL PIT REGULATORY PRESENTATION| 38

DIKE CONSTRUCTION MONITORING

ᐃᒪᕐᒥᒃ ᑲᑎᖅᓱᐃᕝᕕᖕᒥᑦ ᓴᓇᔭᐅᑎᓪᓗᒍ ᖃᐅᔨᒋᐊᖃᑦᑲᕐᓂᖅ

AGNICO EAGLE

- Adaptive Management Strategy for Dike Construction
  - If monitoring results exceed license limits and TSS triggers at monitoring stations.

  Mitigation:
  1. Slow down or alter construction practices;
  2. Increase monitoring frequency;
  3. Install additional turbidity curtains;
  4. Pumping in trench and treating water; and
  5. Stop dike construction.

- ᐊᑐᓕᖅᑎᑦᑎᓂᕐᒧᑦ ᐊᐅᓚᑦᑎᓂᕐᒧᑦ ᖃᓄᖅᑑᕈᑎ ᐃᒪᕐᒥᒃ ᑲᑎᖅᓱᐃᕝᕕᒃ ᓴᓇᔭᐅᑎᓪᓗᒍ
  - ᖃᐅᔨᒋᐊᖃᑦᑕᕐᓂᕐᒧᑦ ᖃᓄᐃᖕᒐᓂᐅᔪᑦ ᐅᖕᒐᑕᐅᑦᑎᔾᔪᑦᑕ ᓚᐃᓴᖕᓯᒧᑦ ᑭᒃᓕᒋᔭᐅᔪᓂᑦ ᐊᒻᒪᓗ TSS-ᒥᑦ ᐱᒋᐊᖅᑎᑦᑎᔾᔪᑏᑦ ᖃᐅᔨᒋᐊᖅᑕᕐᕕᖕᓂᑦ.

  ᐊᖕᒋᓗᐊᖕᒋᒋᐊᖅᑎᑦᑎᓂᖅ:
  1. ᓄᖅᑲᔪᒥᑎᓪᓗᒋᑦ ᐅᕝᕙᓘᓐᓃᑦ ᐊᓯᐊᖑᕐᓗᒍ ᓴᓇᑎᓪᓗᒋᑦ;
  2. ᐊᖕᒋᓕᒋᐊᕐᓗᒋᑦ ᖃᐅᔨᒋᐊᖃᑦᑕᕐᓂᕐᒧᑦ ᖃᑦᓱᖅᑕᕐᓂᐅᔪᑦ;
  3. ᐃᓕᓱᖃᖅᓂᕐᓗᓂ ᑕᕆᐅᖃᓗᐊᖅᑕᐃᓕᑎᑦᑎᓂᕐᒧᑦ ᑕᓗᓂᖅ;
  4. ᐃᒪᐃᔭᐃᓗᓂ ᐃᓗᑦᑐᖅᓯᒪᔪᓄᑦ ᐊᒻᒪᓗ ᐃᒪᖅ ᐱᓕᕆᐊᕆᓗᒍ; ᐊᒻᒪᓗ
  5. ᓄᖅᑲᖅᑎᓪᓗᒍ ᐃᒪᕐᒥᒃ ᑲᑎᖅᓱᐃᕝᕕᓕᐅᕆᓂᖅ.

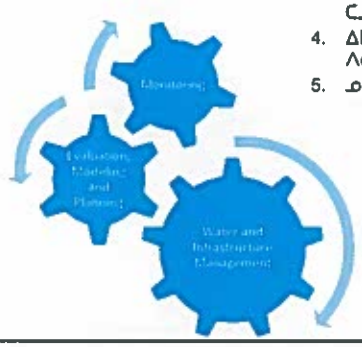

AGNICO EAGLE | WHALE TAIL PIT REGULATORY PRESENTATION| 39

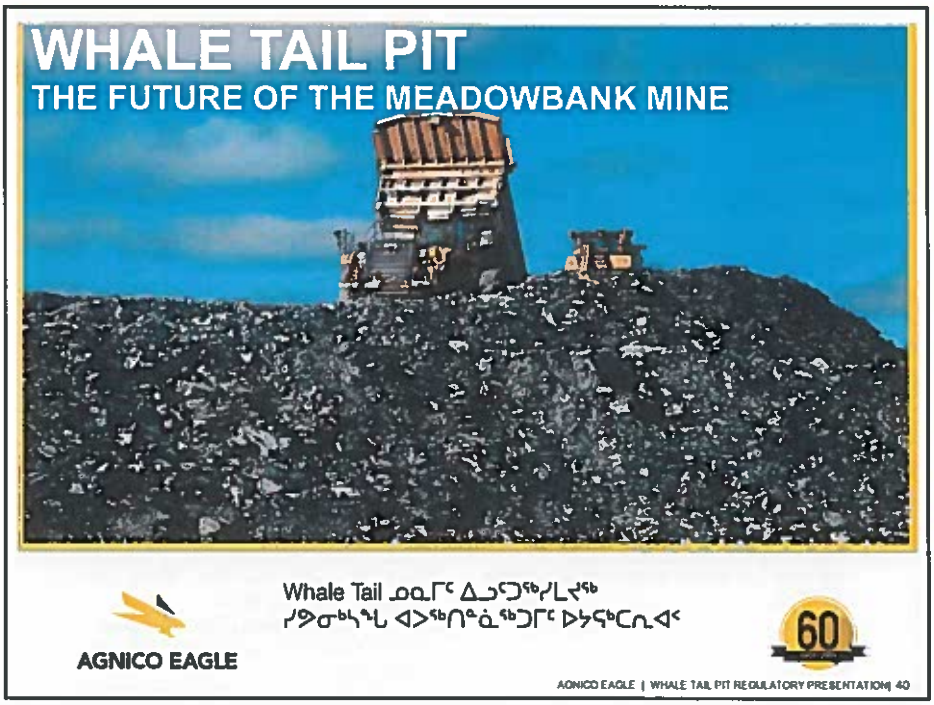

FUTURE IN NUNAVUT AND SOCIO ECONOMICS

AGNICO EAGLE

The production start up at Whale Tail's satellite operation will extend the life of the Meadowbank mine. This project relies on the use of the existing main infrastructures of Meadowbank and therefore the team in place works to advance and put in place a plan to develop the new discovery as a satellite site.

This represents:

- Maintaining current jobs at the Meadowbank mine (over 800);
- **Adding just over 150 jobs** to full production (~75 Inuit jobs) (by 2020);
- Create many opportunities for Inuit to benefit through training, jobs and contracts.

AGNICO EAGLE | WHALE TAIL PIT REGULATORY PRESENTATION| 41

ᓯᕗᓂᒃᓴᖅ ᓄᓇᕗᒻᒥ ᐊᒻᒪᓗ ᐃᓄᐃᑦᑎᐊᖅᐸᓕᐊᔪᑦ

AGNICO EAGLE

ᐱᓕᕆᕙᓪᓕᐊᓂᕐᒧᑦ ᐱᒋᐊᕐᓂᖕᒐ Whale Tail-ᒥᑦ ᐊᑐᓛᖅᑎᑦᑎᓂᖅ ᐅᐃᒍᓇᐊᖅᓯᓂᐊᖅᑐᖅ ᐊᑐᓛᕐᓂᕆᔭᒐᓂᒃ ᐊᐳᖅᑎᓐᓈᖅᑐᒥᑦ ᐅᔭᕋᓐᑕᕆᐊᒃ. ᐱᓕᕆᐊᖅ ᐊᑐᒃᑲᑦᑕᖅᑐᖅ ᑕᐃᒪᐅᔪᒥᒃ ᐱᕐᑯᑎᒋᔭᐅᓗᐊᖅᑐᓂᒃ ᐊᐳᖅᑎᓐᓈᖅᑐᒥᑦ ᐊᒻᒪᓗ ᐱᓕᕆᔨᑦ ᓯᕗᓪᒧᒋᐊᕐᓂᕐᒧᑦ ᐱᓕᕆᕐᓗᑎᒃ ᐊᒻᒪᓗ ᐋᖅᑭᖅᓯᓂᕐᒧᑦ ᐸᕐᓇᐅᑎᒥᑦ ᐱᕙᓪᓕᐊᓂᕐᒧᑦ ᓄᑖᒥᒃ ᓇᓂᔭᐅᔪᓂᑦ ᐊᒪᕈᖅ-ᒥᑦ.

ᑖᓐᓇ ᑕᑯᒃᓴᐅᑎᑦᑎᔪᖅ:

- ᐱᓕᕆᓐᓇᕐᓗᑎᒃ ᒪᓐᓇᐅᔪᖅ ᐱᓕᕆᔪᑦ ᐊᐳᖅᑎᓐᓈᖅᑐᒥᑦ (800 ᐅᖅᒐᑖᓄᑦ);
- ᐃᓚᒋᓗᓂ 150 ᐱᓕᕆᔪᑦ ᐅᖅᑎᐊᕐᔪᐊᓄᑦ ᐱᓕᐅᕆᕙᓪᓕᐊᓗᒃᑖᓂᕐᒧᑦ (~75 ᐃᓅᔪᓄᑦ ᐱᓕᕆᐊᒃᐃᑦ) (ᐅᑭᐅᖅ 2020-ᒥᑦ)
- ᓴᖅᑭᑦᑎᓗᓂ ᐊᒥᓱᓂᒃ ᐱᕕᖃᕐᓂᐅᔪᓂᒃ ᐃᓅᔪᓄᑦ ᐊᔪᕈᖅᓱᖅᓴᐃᓂᒃᑯᑦ ᐱᓕᕆᐊᖃᕐᓂᕐᒧᑦ ᐊᒻᒪᓗ ᑲᓐᑐᕋᕐᓂᒃ.

AGNICO EAGLE | WHALE TAIL PIT REGULATORY PRESENTATION| 42

THE WHALE TAIL PIT INUIT IMPACT BENEFIT AGREEMENT

AGNICO EAGLE

Summary of Whale Tail IIBA:

- Signed June 15, 2017 between Agnico and KIA
- Ensures Inuit benefit from the development of the project through training, jobs, and contracts
- Employment & Training:
  - 50% Inuit Employment target
  - Maintain minimum $3.6M spend in training + additional $1 million/year on initiatives to achieve employment target (half of which given to KIA to spend)
- Business Opportunities with preference for NTI registered companies
- Study on Inuit Workforce Barriers
- Study on Socio-Economic Impact and Benefits

AGNICO EAGLE | WHALE TAIL PIT REGULATORY PRESENTATION| 43

WHALE TAIL ᓄᓇᒥᑦ ᐃᓗᑦᑐᖅᓯᒪᔪᖕᒧᑦ ᐃᓄᐃᑦ ᐊᒃᑐᖅᑕᐅᓂᖕᒋᓐᓄᑦ ᐃᑲᔫᑎᒧᑦ ᐊᖕᒋᖅᑲᑎᑏᒍᑎ

AGNICO EAGLE

ᓇᐃᓈᖅᓯᒪᔪᖅ Whale Tail-ᒧᑦ IIBA:

- ᐊᑎᓕᐅᖅᑕᐅᔪᖅ ᔪᓂ 15, 2017-ᒥᑦ ᐊᒡᓃᑯᒃᑯᓐᓄᑦ ᐊᒻᒪᓗ ᑮᐊᐃᒃᑯᓐᓄᑦ
- ᐃᓅᔪᓂᒃ ᐃᑲᔫᓯᐊᖅᑎᑦᑎᔪᖅ ᐱᕙᓪᓕᐊᓂᖕᒐᓂᑦ ᐱᓕᕆᐊᖅ ᐊᔪᕈᖕᓃᖅᓴᐃᓂᒃᑯᑦ, ᐱᓕᕆᐊᖅᓴᒃᑯᑦ, ᐊᒻᒪᓗ ᑲᓐᑐᕐᒃᑎᑦᑎᓂᒃᑯ
- ᐱᓕᕆᑦᑎᓂᖅ ᐊᒻᒪᓗ ᐊᔪᕈᖕᓃᖅᓴᐃᓂᖅ:
  - 50% ᐃᓅᔪᓂᒃ ᐱᓕᕆᑎᑕᐅᓂᖕᒋᓐᓄᑦ ᑎᑭᐅᑎᔭᐅᓂᐊᖅᑐ
  - ᒥᑭᓛᒃᑯᑦ $3.6 ᒥᓕᔭᓐ-ᓂᒃ ᑮᓇᐅᔭᓂᒃ ᐊᑐᕐᓗᑎᒃ ᐊᔪᕈᖕᓃᖅᓴᐃᓂᕐᒧᑦ ᐃᓚᖃᕐᓗᒍ $1 ᒥᓕᔭᓐ-ᓂᒃ/ᐅᑭᐅᑕᒪᑦ ᐱᓕᕆᐊᒃᓴᓄᑦ ᑎᑭᐅᑎᓂᐊᕐᓗᑎᒃ ᐱᓕᕆᐊᖅᑖᕐᓂᕐᒧᑦ (ᓇᐸᐸᖕᒐ ᑐᓂᔭᐅᓗᓂ ᑮᐊᐃᒃᑯᓐᓄᑦ ᐊᑐᕐᓂᐊᕐᓗᓂᔭᖅ)
- ᓇᖕᒥᖃᕐᓂᕐᒧᑦ ᐱᕕᖃᕐᓂᐅᔪᑦ ᐱᔭᐅᖕᒐᕈᒪᓗᑎᒃ ᑐᖕᒐᕕᒃᑯᓐᓂ ᐊᑎᓕᐅᖅᓯᒪᔪᑦ ᑲᒻᐸᓂᐅᔪᑦ
- ᖃᐅᔨᓴᐃᓂᖅ ᐃᓅᔪᓂᒃ ᐱᓕᕆᓂᕐᒧᑦ ᑐᓗᖅᑕᕈᑏᑦ
- ᖃᐅᔨᓴᐃᓂᖅ ᐃᓄᐃᑦᐱᕈᖅᐸᓪᓕᐊᓂᕐᒧᑦ ᐊᒃᑐᖅᑕᐅᓂᖕᒋᑦ ᐊᒻᒪᓗ ᐃᑲᔫᑏᑦ

AGNICO EAGLE | WHALE TAIL PIT REGULATORY PRESENTATION| 44

EXAMPLE OF SUCCESS

AGNICO EAGLE

Longway Putulik
Millwright

Norman Eechert
Welder

Nathanel Kusugak
Heavy Duty Equipment Technician

- **Devon Killulark** from Baker Lake graduated as a journeyman Heavy Duty Equipment Technician in April. He joined Meadowbank in 2011 and is the 4th Inuk to achieve a skilled trade at Meadowbank.
- At the end of 2016 there were 12 apprentices and 1 pre apprentices at Meadowbank (Welders, Plumbers, Carpenters, Heavy Duty Equipment Technicians, Cooks, Millwrights)
- Agnico is one of Nunavut's largest employer for Inuit apprentices.
- ᑎᐊᐃᓐ ᕿᓐᓗᓛᖕ ᖃᒪᓂᑦᑐᐊᕐᒥᐅᑕᖕ ᐱᐊᓂᓚᐅᖕᑐᖕ ᐃᐳᕆᒥᑦ ᐊᓕᓚᔪᑎᑕᖕᓄᓂ ᓄᓇᖁᑉᑎᕐᔪᐊᓕᕆᓂᕐᒧᑦ, ᐃᓚᐅᓕᓚᐅᖕᑐᖕ ᐊᐳᖕᑎᓐᓈᖕᑐᒧᑦ 2011-ᒥᑦ ᐊᒻᒪᓗ ᓯᑕᒪᒋᔭᐅᔪᖕ ᐃᓅᔪᓂᑦ ᑎᑭᐅᑎᓂᕐᒧᑦ ᐊᔪᖕᒥᓐᓂᖃᓕᕐᓂᕐᒥᒃ ᐱᓕᕆᐊᕐᒧᑦ ᐊᐳᖕᑎᓐᓈᖕᑐᒥᑦ.
- ᒪᓐᓇᐅᔪᖕ 12-ᖑᔪᑦ ᐃᓕᓐᓂᐊᖕᓄᑎᒃ ᐱᓕᕆᐊᖕᑕᖕᐸᓪᓕᐊᔪᑦ ᐊᒻᒪᓗ ᑕᓪᓕᓐᒪᐃᑦ ᐃᓕᓐᓂᐊᖕᐸᓪᓕᐊᓂᐊᔭᖕᑐᑦ ᐊᐳᖕᑎᓐᓈᖕᑐᒥᑦ (ᓂᐱᐅᓯᖕᑐᐃᓐᑦ, ᓱᓪᓗᓕᕆᓐᑦ, ᕿᔪᔪᓕᕆᓐᑦ, ᓄᓇᖁᑉᑎᕐᔪᐊᓕᕆᓐᑦ, ᐃᒐᓐᑦ, ᐊᒻᒪᓗ ᓱᒃᑲᓪᓕᑎᕆᓐᕕᓕᕆᓐᑦ)
- ᐊᓐᓂᖅᑯᑦ ᐃᓚᒋᔭᐅᔪᑦ ᓄᓇᕗᒻᒥᑦ ᐊᔾᔨᒌᙱᔪᓂᖅ ᐱᓕᕆᑎᑦᑎᔭᐅᓂᕐᒧᑦ ᐃᓅᔪᓂᖅ ᐃᓕᓐᓂᐊᖕᓄᑎᒃ ᐱᓕᕆᐊᖕᒋᖕᐸᓪᓕᐊᓂᕐᒧᑦ

AGNICO EAGLE | WHALE TAIL PIT REGULATORY PRESENTATION| 45

AGNICO EAGLE'S VISION

AGNICO EAGLE

Being in Nunavut for decades:

- Nunavut platform can be a cornerstone for Agnico Eagle for several decades.
- Meadowbank's lessons and success can be leveraged in new Agnico projects in Nunavut
- The Whale Tail Pit project will extend the life of Meadowbank; Amaruq is the future of the Meadowbank Division
- Meliadine remains a significant potential catalyst for AEM's growth in Nunavut
- **Having our mines managed by Inuit**

AGNICO EAGLE | WHALE TAIL PIT REGULATORY PRESENTATION| 46

ᐊᒡᓃᑯᒃᑯᑦ ᑕᐅᑐᒐᖕᒐᑦ
AGNICO EAGLE
ᓄᓇᕗᒻᒥᓐᓂᐊᕐᓂᖕᒋᓐᓄᑦ ᐅᑭᐅᓄᑦ ᐊᒥᓱᑲᓪᓚᖕᓄᑦ:
• ᓄᓇᕗᒻᒥ ᐱᓕᕆᐊᖕᒐᑦ ᑐᖕᒐᕕᐅᔪᖕᓇᖅᑐᖅ ᐊᒃᓃᑯᒃᑯᓐᓄᑦ ᐊᒥᓱᓄᑦ ᐅᑭᐅᓄᑦ.
• ᐊᐳᖅᑎᓐᓈᖅᑐᒥᑦ ᐃᓕᑦᑎᓂᐅᔪᑦ ᐊᒃᒪᓗ ᐱᐊᓂᑦᑎᐊᕐᓂᐅᔪᑦ ᐊᑐᖅᑕᐅᓂᐊᖅᑐᑦ ᓄᑖᓄ ᐊᒃᓃᑯᒃᑯᑦ ᐱᓕᕆᐊᖕᒋᓐᓄᑦ ᓄᓇᕗᒻᒥᑦ
• Whale Tail ᓄᓇᒥᑦ ᐃᓗᑦᑐᖅᓱᒪᔪᖅ ᐅᐃᒍᒋᐊᖅᓱᓂᐊᖅᑐᖅ, ᐊᒪᕈᖅ ᓱᕗᓂᒃᓴᐅᔪᖅ ᐊᐳᖅᑎᓐᓈᖅᑐᒧᑦ
• ᑕᓱᕐᔪᐊᖅ ᐊᖕᒋᔪᒥᒃ ᐱᒋᐊᖅᑎᑦᑎᓂᖅᑭᖕᓇᖅᑐᖅ ᐊᒃᓃᑯᒃᑯᑦ ᐱᕈᖅᐸᓪᓕᐊᓂᖕᒐᓄᑦ ᓄᓇᕗᒻᒥᑦ
• ᐅᔭᕋᒃᑕᕆᐊᖅᐳᑦ ᐊᐅᓚᑕᐅᓗᑎᒃ ᐃᓅᔪᓄᑦ
AGNICO EAGLE | WHALE TAIL PIT REGULATORY PRESENTATION| 47

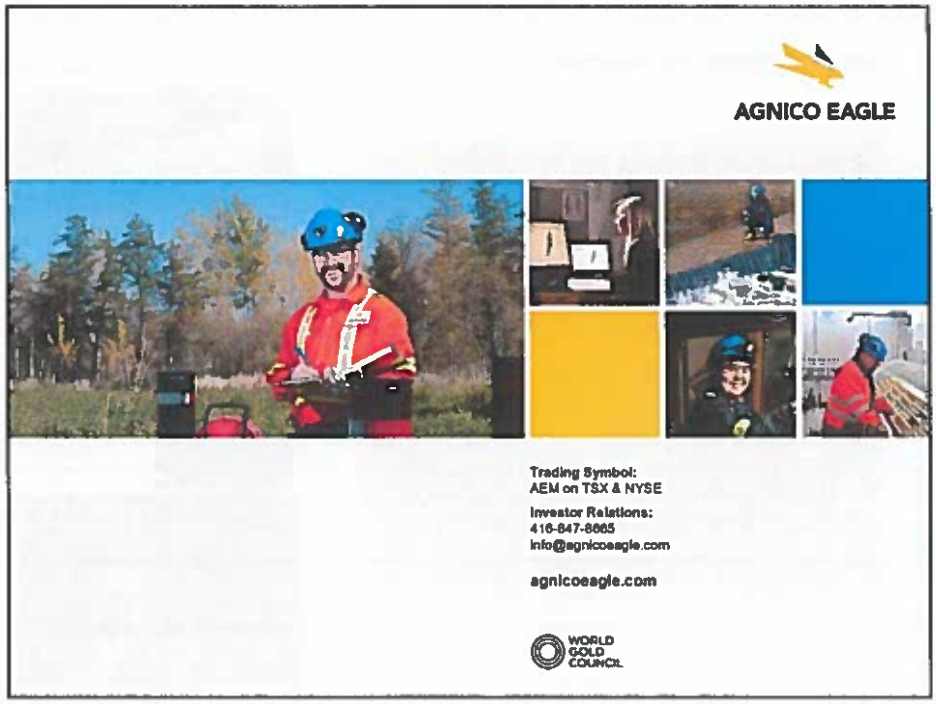
AGNICO EAGLE
Trading Symbol:
AEM on TSX & NYSE
Investor Relations:
416-847-8665
info@agnicoeagle.com
agnicoeagle.com
WORLD GOLD COUNCIL