NUNAVUT WATER BOARD
Date: September 26, 2017
Exhibit No.: 2

AGNICO EAGLE

WHALE TAIL PIT

WHALE TAIL ᓄᓇᒥᑦᐃᓗᑦᑐᖅᓯᒪᔪᖅ

THE FUTURE OF THE MEADOWBANK DIVISION

ᓯᕗᓂᔅᓴᒐ ᐊᐅᖅᑎᓐᓈᖅᑐᑦ

Part ii – Public Participation

ᐊᕕᒃᑐᖅᓯᒪᔪᖅ ii - ᐃᓄᓗᒃᑖᑦ ᐃᓚᐅᖃᑕᐅᓂᔅᒥᑦ

Final Hearing – September 2017

ᑭᖑᓪᓕᖅᐸᖅ ᑐᓴᔭᐅᓂᔅᓴᓄᑦ - ᓱᑎᐱᕆ 2017

AGNICO'S INDIGENEOUS PEOPLE ENGAGEMENT COMMITMENT

ᐊᒃᓃᑯᒃᑯᑦ ᓄᓇᖃᖅᑲᖅᑐᑦ ᐃᓚᐅᖃᑕᐅᓂᔅᒥᒃᓄᑦ ᐱᓂᐊᖃᓂᔅᓴᑦ

AGNICO EAGLE

AEM will work in partnership with Indigenous People to establish a mutually beneficial, cooperative and productive relationship. Our approach will be characterized by effective two-way communication, consultation and partnering.

ᐊᒃᓃᑯᒃᑯᑦ ᐱᓕᕆᖃᑎᖃᖃᓂᐊᖅᑐᑦ ᓄᓇᖃᖅᑲᖅᑐᓂᒃ ᐊᔅᒥᖅᓯᒪᖃᑎᒥᓗᒋᑦ ᐃᑲᔫᑕᐅᔪᒥᒃ, ᐱᓕᕆᖃᑎᒌᔅᓂᔅᒧᑦ ᐊᒻᒪᓗ ᐱᓕᐅᕆᕝᕕᓕᐊᓂᔅᒧᑦ. ᐊᑐᖅᑕᕗᑦ ᐋᖅᑭᐅᒪᓂᐊᖅᑐᖅ ᐃᓗᐊᖅᑐᒃᑯᑦ ᒪᕐᕉᐃᔅᓴᔪᒥᒃ ᐅᖃᖃᑎᖃᖃᑦᑕᔅᓂᔅᒥᒃ, ᐅᖃᖃᑎᒋᓂᒃᑯᑦ ᐊᒻᒪᓗ ᐱᓕᕆᖃᑎᒌᔅᓂᒃᑯᑦ.

AGNICO'S PUBLIC PARTICIPATION FRAMEWORK

ᐊᒃᓱᑯᒃᑯᑦ ᐃᓄᓗᒃᑖᓂᒃ ᐃᓚᐅᑎᑦᑎᓂᕐᒧᑦ ᐋᖅᑭᐅᒪᔭᖕᒐᑦ

AGNICO EAGLE

- Agnico's public participation framework is driven by our Responsible Mining Management System (RMMS).
- ᐊᒃᓱᑯᒃᑯᑦ ᐃᓄᓗᒃᑖᓂᒃ ᐃᓚᐅᑎᑦᑎᓂᕐᒧᑦ ᐋᖅᑭᐅᒪᔭᖕᒐᑦ ᐊᐅᓚᑕᐅᔪᖅ ᐱᔭᒃᓴᐅᑎᑦᑲᖅᑐᖅ ᐅᔭᕋᒃᑕᕆᐊᕐᒥᒃ ᐊᐅᓚᑦᑎᓂᕐᒧᑦ ᐋᖅᑭᐅᒪᔪᖅᓗᒧᑦ

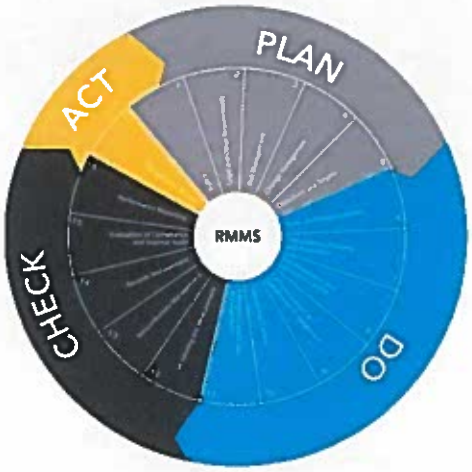

AGNICO'S PUBLIC ENGAGEMENT APPROACH

ᐊᒃᓱᑯᒃᑯᑦ ᐃᓄᓗᒃᑖᓂᒃ ᐃᓚᐅᑎᑦᑎᓂᕐᒧᑦ ᐊᑐᖅᑕᔭᖕᒐᑦ

AGNICO EAGLE

Plan ᐸᕐᓇᐅᑎ

- Sustainable Development Policy
- Towards Sustainable Mining
- ICMM Sustainable Development Framework
- NIRB requirements
- IIBAs

- ᐊᑐᖅᑕᐅᓯᓇᖅᑐᒥᒃ ᐱᕙᓪᓕᐊᓂᕐᒥᒃ ᐊᑐᐊᓇᖅ
- ᐊᑐᖅᑕᐅᓯᓇᖅᑐᒧᑦ ᐅᔭᕋᑕᕆᐊᓕᕆᓂᒃ
- ICMM ᐊᑐᖅᑕᐅᓯᓇᖅᑐᒥᒃ ᐱᕙᓪᓕᐊᓂᕐᒥᒃ ᐋᖅᑭᐅᒪᔪᖅ
- ᐊᕙᑎᓕᕆᔨᒃᑯᓐᓂᑦ ᐱᔭᕆᐊᖅᑲᖅᑎᑕᐅᔪᑦ
- IIBA

Do ᐱᓂᐊᖅᑐᑦ

- Community Coordinators
- Open Houses/Public Meetings
- Consultations
- Community Initiative Funds
- Hamlet Agreements
- Community Liaison Committees
- HTO meetings

- ᓄᓇᓕᖕᒥᑦ ᑐᑭᒧᐊᖅᑎᕐᑎᕐᒧᑦ
- ᐅᔭᐊᕐᓴᓂᐅᔪᑦ ᐃᓄᖕᓄᑦ/ᐃᓄᓗᒃᑖᓂᒃ ᑲᑎᒪᑎᕐᑎᓐᑦ
- ᐅᖃᖅᑎᖅᑲᖅᑦ
- ᓄᓇᓕᖕᓄᑦ ᐱᓕᕆᐊᖅᓄᑦ ᑭᓇᐅᔭᐃᑦ
- ᐸᕙᓚᒃᑯᓐᓂᑦ ᐊᔪᖅᑲᑎᑦᒧᑦ
- ᓄᓇᓕᖕᒥᑦ ᑲᒪᔨᓄᑦ ᑲᑎᒪᔨᐊᓚᑦ
- ᑲᒪᔪᓕᕆᔨᐊᓚᒃᑯᓐᓂᑦ ᑲᑎᒪᑎᕐᑎᓐᑦ

Check ᕐᑲᐅᔾᔪᑎᐊᕐᓗᑎᑦ

- Tusaajugut (We're Listening)
- IIBA committees
- Monitoring
- External reporting (KIA/GN/SEMC, etc.)
- Company performance indicators and sustainability reporting

- ᑐᒃᓱᒍᑦ
- IIBA-ᒧᑦ ᑲᑎᒪᔨᐊᓚᑦ
- ᖃᐅᔨᑦᑎᖅᑕᖅᑐᖅ
- ᓱᓚᑕᓂᑦ ᑲᓂᑦᑲᓂ (ᑭᐊᐃᒃᑯᑦ/ᓄᓇᕗᒻᒥ ᒪᕙᒃᑯᑦ/SEMC-ᑯᑦ ᑕᒪᒃᑯᕐᓗᐃᑦ)
- ᑲᓪᓕᓂᑦ ᖃᐅᐃᒃᓂᖅᑐᖅᑐᖅᑐ

PUBLIC PARTICIPATION IN ACTION

ᐃᓄᓗᖕᑦ ᐃᓚᐅᖅᑕᐅᓂᖕᒋᑦ ᐱᓕᕆᔨᑦ

AGNICO EAGLE

Baker Lake Whale Tail Information Session

ᖃᒪᓂᑦᑐᐊᕐᒥᑦ Whale Tail ᒥᖕᓄᑦᑐᕈᓐᑎᒪᔪᑎᓕᕆᓂᖕ

Rankin Inlet Meio Project Community Engagement

ᑲᓯᒋᔭᓐᓂᖕᒥᑦ ᐃᑎᐊᐸᓂᑦ ᐱᓕᕆᐊᖑᑦ ᓄᓇᓕᖕᒥᑦ ᐃᓚᐅᖅᑕᐅᓂᖕᒋᑦ

Baker Lake Hunters and Trappers and KIA Meeting at Meadowbank

ᖃᒪᓂᑦᑐᐊᕐᒥᑦ ᑲᒪᔪᓕᕆᔨᐊᓇᒃᑯᑦ ᐊᖑᒃ ᑮᐊᐃᒃᑯᑦ ᑲᑎᒪᓂᖕᒋᑦ ᐊᐳᖅᑎᓐᓇᖅᑐᒥᑦ

WHALE TAIL PROJECT PUBLIC PARTICIPATION

AGNICO EAGLE

Consultations for Whale Tail Pit Project 2012-2017					
Community of Interest	Meeting	Site Visit	Workshop	Public Meeting	Total
Baker Lake	1	36		5	42
Baker Lake CLC	15				15
Baker Lake Elders			2		2
Baker Lake Hamlet	6				6
Baker Lake High School			1		1
Baker Lake HTO	8	4	2		14
Baker Lake Women			1		1
Chesterfield Inlet				3	3
CLARC	2				2
Coral Harbour	1			1	2
Coral Harbour Elders			1	1	2
Naujaat				1	1
Rankin Inlet				2	2
Whale Cove				1	1
Government (DFO, NIRB, NWB, etc)	23	6	11	13	53
Grand Total	56	46	18	27	147

WHALE TAIL ᐱᓕᕆᐊᕐᒧᑦ ᐃᓄᓗᒃᑖᑦ ᐃᓚᐅᕐᑲᑕᐅᓂᖕᒋᑦ

AGNICO EAGLE

ᐅᖃᖃᑎᖃᖅᑦ Whale Tail ᓄᓇᒥᑦ ᐃᓗᑐᖅᓯᒪᔪᑦᑎᓪᓗᒋᑦ 2012-2017					
ᓄᓇᓕᐅᑦ ᐱᔪᒃᓴᕐᑦ	ᑲᑎᒪᓂᖅ	ᐃᓂᐅᓚᒥᖕᒐᔪᓂᖅ	ᑲᑎᒪᑎᕐᑎᖅᑦ	ᐃᓄᓗᑦᑕᓂᖅ ᑲᑎᒪᑎᕐᑎᓂᖅ	ᑲᑎᖕᓗᒋᑦ
ᖃᒪᓂᑦᑐᐊᖅ	1	36		5	42
ᖃᒪᓂᑦᑐᐊᖅ CLC	15				15
ᖃᒪᓂᑦᑐᐊᖅ ᐃᓐᓇᕆᔭᐅᔪᑦ			2		2
ᖃᒪᓂᑦᑐᐊᖅ ᐊᑯᓐᓚᒃᑯᑦ	6				6
ᖃᒪᓂᑦᑐᐊᖅ ᐃᓕᓐᓂᐊᕐᕕᒃ			1		1
ᖃᒪᓂᑦᑐᐊᖅ ᐅᒪᔪᓕᕆᔨᐊᓚᒃᑯᑦ	8	4	2		14
ᖃᒪᓂᑦᑐᐊᖅ ᐊᕐᓇᐃᑦ			1		1
ᐃᒡᓗᓕᒐᔪᖅ				3	3
CLARC	2				2
ᓴᓪᓕᕐᒥᑦ	1			1	2
ᓴᓪᓕᕐᒥᑦ ᐃᓐᓇᕆᔭᐅᔪᑦ			1	1	2
ᓇᐅᔭᑦ				1	1
ᑲᔅᒋᖅᓱᓂᖅ				2	2
ᑎᑭᕋᔪᐊᖅ				1	1
ᒐᕙᒪᒃᑯᑦ (ᐃᖃᓗᓕᕆᔨᒃᑯᑦ, ᐊᕙᑎᓕᕆᔨᒃᑯᑦ, ᓄᓇᕗᒻᒥᑦ ᐃᒪᓕᕆᔨᒃᑯᑦ, ᑕᒪᒃᑯᐊᕐᓗᐃᑦ)	23	6	11	13	53
ᑲᑎᓗᒃᑖᖅᓗᒋᑦ	56	46	18	27	147

AGNICO EAGLE | WHALE TAIL PIT REGULATORY PRESENTATION | 7

LINKING IQ TO AGNICO VALUES AND POLICIES

AGNICO EAGLE

Inuit Qaujimajatuqangit Value	Agnico Eagle Values and Practices	Examples through the Whale Tail Pit Project
Pijungnaqtuinnaq: Respecting others, relationships and caring for people.	Agnico's Value Respect: We believe that respect is earned through action and not simply given. We treat people with respect, and we work hard to make sure that we are always worthy of respect. Everywhere we operate, we strive to be an admired member of the community and to be recognized as both a good employer and a good neighbour.	• Public participation and IQ framework integrating IQ into project design (road crossings)
Turungaarniq: Fostering good spirits by being open, welcoming and inclusive.	Agnico's Value Trust: We trust each other to use our skills, knowledge and experience to achieve the best results for each of us: for our co-workers, communities, shareholders and for our Company. We rely on one another to get the job done, to operate safely and to meet our commitments to those who depend on us.	• Public participation framework (public meetings and consultations)
Piliriqatigiinniq: Serving and providing for family and/or community.	Agnico's Value Family: Agnico Eagle is like a family. We're a company of first names and open doors. We know that the well-being of their families is essential to the well-being of our employees, and that it contributes to stronger, happier communities, which makes us a better company.	• Community Initiative Funds • Baker Lake, Rankin Inlet, Arviat Family Days
Aajiqatigiinniq: Decision making through discussion and consensus.	Agnico Eagle is a family who shares common goals and values. We foster collaboration and respect, encourage healthy debate, and celebrate success as a team.	• Public participation framework (public meetings and consultations) • IIBA committees with KWA
Pilimmaksarniq/Pijariuqsarniq: Development of skills through observation, mentoring, practice, and effort.	Extensive training and development programs	• Career paths • Labour Pool Process • Apprenticeship program
Qanuqtuurniq: Being innovative and resourceful.	Agnico Eagle's Innovation Centre	• Hovercraft pilot
Avatittinnik Kamatsiarniq: Respect and care for the land, animals and the environment.	Agnico Eagle Sustainable Development Policy	• Terrestrial Ecosystem Management Plan • Marine Wildlife Mitigation and Monitoring Plan

AGNICO EAGLE | WHALE TAIL PIT REGULATORY PRESENTATION | 8

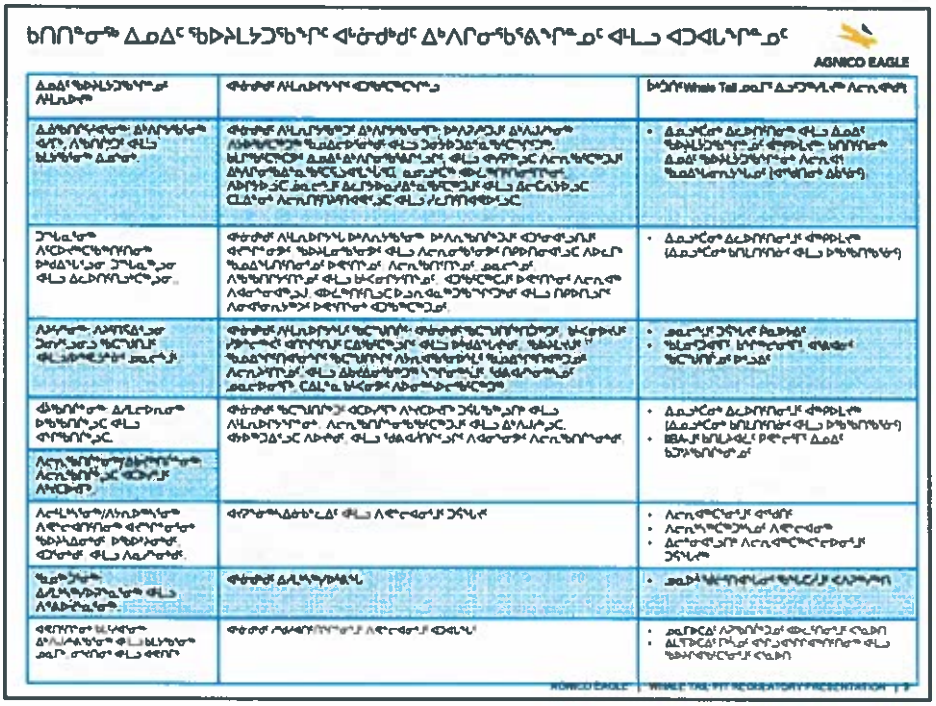

ᑲᑎᑎᓐᓂᖅ ᐃᓄᐃᑦ ᖃᐅᔨᒪᔭᕐᑐᖅᑲᓪᓕᑦ ᐊᒃᑮᓂᒃᑯᑦ ᐃᒃᐱᒋᓂᖅᑲᕐᕕᖅᓗᓕᑦ ᐊᒻᒪᓗ ᐊᑐᐊᒐᓪᓕᑦ

AGNICO EAGLE

ᐃᓄᐃᑦ ᖃᐅᔨᒪᔭᕐᑐᖅᑲᓪᓕᑦ ᐱᒻᒪᕆᐅᓂᖅ	ᐊᒃᑮᓂᒃᑯᑦ ᐱᒻᒪᕆᐅᓂᖅᑲᕐᕕᖅᓗᓕᑦᓗᓪᓕᑦ	Whale Tail ᓄᓇᒥᑦ ᐃᓄᔭᕐᓂᒪᓂᖅ ᐱᓕᕆᓂᖅᑲᑦ
ᐃᓄᖅᑎᑦᓯᓂᖅᑲᑦ ᐃᒃᐱᒋᓂᖅᑲᑦᓂᖅ ᓴᒥᑦ, ᐱᖃᑎᒌᑦᑐᑦ ᑯᒻᒪᓗ ᑲᒪᔭᖅᑲᑦᓂᖅ ᐃᓄᖅᑲᑦ.	ᐊᒃᑮᓂᒃᑯᑦ ᐱᒻᒪᕆᐅᓂᖅᑲᑦᓂᖅ ᐃᒃᐱᒋᓂᖅᑲᑦᓂᖅ ᐅᒃᓱᔭᕐᓂᖅ ᐱᒃᑲᔭᕐᓂᖅᑲᑦᓂᖅ ᖃᓄᐃᓕᒃᑲᑦᓂᖅ ᐊᒻᒪᓗ ᑐᓂᒃᑲᔭᕐᓂᖅᑲᑦᓂᖅ ᑲᒪᒋᓂᖅᑲᑦᓂᖅ ᐃᓄᖅᑲᑦᓂᖅ ᐊᒻᒪᓗ ᐊᒃᑮᓂᒃᑯᑦ ᐱᒻᒪᕆᐅᓂᖅᑲᑦᓂᖅ ᐃᒃᐱᒋᓂ

TRADITIONAL KNOWLEDGE AND INUIT QAUJIMAJATUQANGIT

ᐱᖅᑯᓯᕆᔭᐅᔪᒥᒃ ᖃᐅᔨᒪᓂᖅ ᐊᒻᒪᓗ ᐃᓄᐃᑦ ᖃᐅᔨᒪᔭᖅᑲᔅᒋᑦ

AGNICO EAGLE

- Harvesting Sites
- Wildlife and Fisheries IQ

- ᒪᖃᐃᕝᕕᐅᖃᑦᑕᖅᑐᑦ
- ᓂᕐᔪᑏᑦ ᐊᒻᒪᓗ ᐃᖃᓗᓕᕆᓂᕐᒧᑦ ᐃᓄᐃᑦ ᖃᐅᔨᒪᔭᖅᑲᔅᒋᑦ

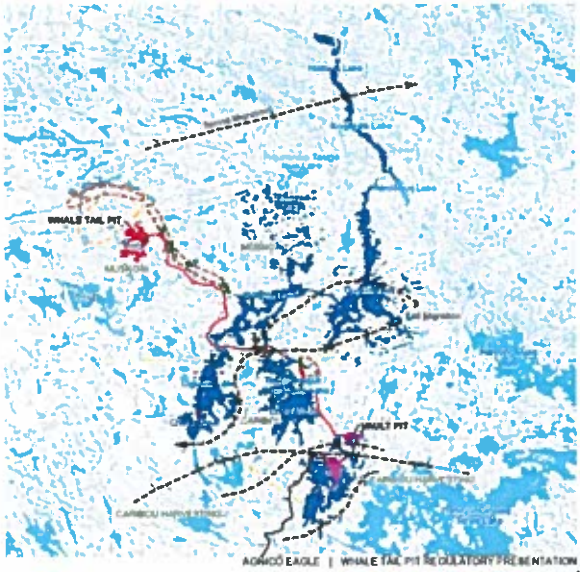

AGNICO EAGLE | WHALE TAIL PIT REGULATORY PRESENTATION | 11

TRADITIONAL KNOWLEDGE AND INUIT QAUJIMAJATUQANGIT

ᐱᖅᑯᓯᕆᔭᐅᔪᒥᒃ ᖃᐅᔨᒪᓂᖅ ᐊᒻᒪᓗ ᐃᓄᐃᑦ ᖃᐅᔨᒪᔭᖅᑲᔅᒋᑦ

AGNICO EAGLE

- Cultural Sites
- Trails for traditional land use

- ᐃᑦᑕᕐᓂᑕᖃᕐᕕᑦ
- ᐊᑦᑯᑏᑦ ᐱᖅᑯᓯᕆᔭᐅᔪᒃ ᓄᓇᒥᒃ ᐊᑐᕐᓂᕐᒧᑦ

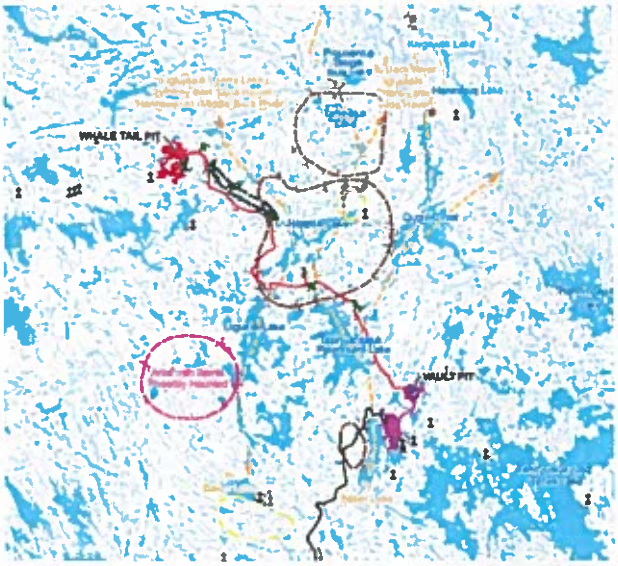

AGNICO EAGLE | WHALE TAIL PIT REGULATORY PRESENTATION | 12

PUBLIC PARTICIPATION – TRADITIONAL LAND USE CROSSINGS
ᐃᓄᐃᑦ ᐃᓚᐅᖃᑕᐅᓂᖕᒋᑦ - ᐱᖅᑯᓯᕆᔭᐅᔪᖅᑯᑦ ᓄᓇᒥᒃ ᐊᑐᖅᓗᓂ ᐃᑳᖅᕕᑦ

- Many examples of incorporating IQ and working with the HTO and KivIA in design phase of the Whale Tail Pit Project
- Identify and Locate Traditional Land Use Crossings along the Whale Tail Pit Haul Road:
  - December 9-10, 2014: Baker Lake TK workshop for Amaruq Exploration Project (including Whale Tail Pit)
    - TLU areas located near project including areas that cross the haul road
  - September 8, 2015: site visit and helicopter tour of road with HTO/ CLARC
    - Visited TLU areas located near project
    - Suggestion to build crossings presented by Agnico Eagle
  - February 3- 5, 2016: Baker Lake TK workshop for Whale Tail Pit
    - Reviewed baseline and discussed TLU

- ᐊᒥᓱᑦ ᑲᓴᑐᑕᐅᔪᑦ ᐃᓚᓕᐅᑎᓂᖅᓗᒍᑦ ᐃᓄᐃᑦ ᖃᐅᔨᒪᔭᑐᖅᓴᑦ ᐊᒻᒪᓗ ᐱᓕᕆᖅᑎᑦᓗᒋᑦ ᑲᒪᔪᓕᕆᔨᐊᓛᒃᑯᑦ ᐊᒻᒪᓗ ᑭᐊᐃᒃᑯᑦ ᖃᓄᐃᖕᒐᓂᐊᖅᓂᓕᕆᑎᒋᑦᓗᒋᑦ Whale Tail ᓄᓇᒥᒃ ᐃᓗᑐᖅᓴᒪᔪᖅ ᐱᓕᕆᐊᖅᒥᑦ
- ᐃᓕᑕᖅᓯᓂᖅ ᐊᒻᒪᓗ ᖃᐅᔨᓂᖅ ᐱᖅᑯᓯᕆᔭᐅᔪᖅᑯᑦ ᓄᓇᒥᒃ ᐊᑐᖅᓗᓂ ᐃᑳᖅᕕᓂᑦ Whale Tail ᓄᓇᒥᒃ ᐃᓗᑐᖅᓴᒪᔪᖅᒥᑦ ᐅᓯᑲᑦᑕᓂᖅᓴᒍᑦ ᐅᑦᑯᑎᒥᑦ:
  - ᑎᓯᐱᓇ 9-10, 2014: ᖃᒪᓂᑐᐊᖅᒥᑦ ᐱᖅᑯᓯᕆᔭᐅᔪᓂᖅ ᖃᐅᔨᒪᓂᖅᓴᒍᑦ ᑲᑎᒪᓂᖅ ᐊᒪᕗᖅᒥᑦ ᕿᓂᖅᐃᓂᖅᓴᒍᑦ ᐱᓕᕆᐊᖅᓴᒍᑦ (ᐃᓚᐅᑦᓗᓂ)
    - ᐱᖅᑯᓯᕆᔭᐅᔪᖅᑯᑦ ᓄᓇᒥᒃ ᐊᑐᖅᑕᐅᔪᑦ ᖃᐅᔨᔭᐅᓚᐅᖅᑐᑦ ᐱᓕᕆᐊᑦ ᖃᓂᖅᓴᓂᑦ ᐃᓚᐅᑦᓗᑎᒃ ᐃᑳᖅᕕᑦ ᐅᓯᑲᑦᑕᓂᖅᓴᒍᑦ ᐊᖅᑯᑎᒥᑦ
  - ᓯᑎᐱᓇ 8, 2015: ᐃᓂᐅᔪᒍᐊᖅᓂᖅ ᐊᒻᒪᓗ ᖁᓕᒥᒍᓚᖅᑯᓂᖅ ᐊᖅᑯᑎᒥᒃ ᕿᒥᕐᓯᑦᓗᑎᒃ ᑲᒪᔪᓕᕆᔨᐊᓛᒃᑯᓯ/ CLARC-ᑯᑦ
    - ᐱᖅᑯᓯᕆᔭᐅᔪᖅᑯᑦ ᓄᓇᒥᒃ ᐊᑐᖅᑕᐅᔪᓄᐊᓚᐅᖅᑐᑦ ᖃᓂᖅᓴᓂᑦ ᐱᓕᕆᐊᑦ
    - ᓴᓇᖁᔨᑦ ᐃᑳᖅᑕᖅᓴᓂᑦ ᑐᓂᐅᑕᐅᔪᑦ ᐊᒃᑐᓂᖅᑯᓂᑦ
  - ᕕᒃᐊᓇ 3-5, 2016: ᖃᒪᓂᑐᐊᖅᒥᑦ ᐱᖅᑯᓯᕆᔭᐅᔪᓂᖅ ᖃᐅᔨᒪᓂᖅᓴᒍᑦ ᑲᑎᒪᓂᖅ Whale Tail ᓄᓇᒥᒃ ᐃᓗᑐᖅᓴᒪᔪᖅ ᒥᖅᓴᓄᑦ
    - ᕿᒥᕐᔭᐅᔪᑦ ᑭᓕᕆᔭᐅᔪᑦ ᐊᒻᒪᓗ ᐅᖃᐅᓯᕆᔭᐅᑦᓗᓂ ᐱᖅᑯᓯᕆᔭᐅᔪᖅᑯᑦ ᓄᓇᒥᒃ ᐊᑐᖃᑦᑕᓂᖅ

PUBLIC PARTICIPATION – TRADITIONAL LAND USE CROSSINGS
ᐃᓄᐃᑦ ᐃᓚᐅᖃᑕᐅᓂᖕᒋᑦ - ᐱᖅᑯᓯᕆᔭᐅᔪᖅᑯᑦ ᓄᓇᒥᒃ ᐊᑐᖅᓗᓂ ᐃᑳᖅᕕᑦ

- March 3, 2016: Meeting with KivIA in Baker Lake
- July 17, 2016: Site visit with Elders and HTO to Whale Tail Pit Haul Road
- February 17, 2017: Determined in the field the location of Traditional Land Use crossing locations and proposed a conceptual design with the HTO
- Spring 2017 : Finalize the Traditional Land Use crossing location with HTO and Elders

- ᒪᑦᓯᖕᒐ 3, 2016: ᑲᑎᒪᖅᑲᖅᑐᖅᓂᖅ ᑭᐊᐃᒃᑯᖅᓂᑦ ᖃᒪᓂᑐᐊᖅᒥᑦ
- ᔪᓚᐃ 17, 2016: ᐃᓂᐅᔪᒍᐊᖅᑐᑦ ᐃᖅᓇᕆᔭᐅᔪᑦ ᐊᒻᒪᓗ ᑮᒪᔪᓕᕆᔨᐊᓛᒃᑯᑦ Whale Tail ᓄᓇᒥᒃ ᐃᓗᑐᖅᓯᒪᔪᖅᒥᑦ ᐅᓯᑲᑦᑕᓂᖅᓴᒍᑦ ᐊᖅᑯᑎᒍᑦ
- ᕕᒃᐊᓇ 17, 2017: ᖃᐅᔨᔭᐅᔪᖅ ᓄᓇᒥᒃ ᐃᓂᐅᔪᑦ ᐱᖅᑯᓯᕆᔭᐅᔪᖅᑯᑦ ᓄᓇᒥᒃ ᐊᑐᖅᓗᓂ ᐃᑳᖅᕕᐅᔪᑦ ᐊᒻᒪᓗ ᑕᐅᑐᒪᐅᔪᖅ ᖃᓄᐃᖕᒐᓂᐊᖅᓂᖕᒐ ᑮᒪᔪᓕᕆᔨᐊᓛᒃᑯᑦ ᐱᖃᑎᒋᑦᓗᒋᑦ
- ᐅᐱᖅᓴᖅ 2017: ᑭᖑᑦᓕᖅᐸᒃᑯᖅᑕᐅᔪᖅ ᐱᖅᑯᓯᕆᔭᐅᔪᖅᑯᑦ ᓄᓇᒥᒃ ᐊᑐᖅᓗᓂ ᐃᑳᖅᕕᐅᔪᓄᑦ ᐃᓃᑦ ᑮᒪᔪᓕᕆᔨᐊᓛᒃᑯᑦ ᐱᖃᑎᒋᑦᓗᒋᑦ ᐊᒻᒪᓗ ᐃᖅᓇᕆᔭᐅᔪᑦ

PUBLIC PARTICIPATION – TRADITIONAL LAND USE CROSSINGS
ᐃᓄᐃᑦ ᐃᓚᐅᖃᑕᐅᓂᖏᑦ - ᐱᖅᑯᓯᕆᔭᐅᔪᒃᑯᑦ ᓄᓇᒥᒃ ᐊᑐᕐᓗᓂ ᐃᑲᕐᕕᑦ

AGNICO EAGLE

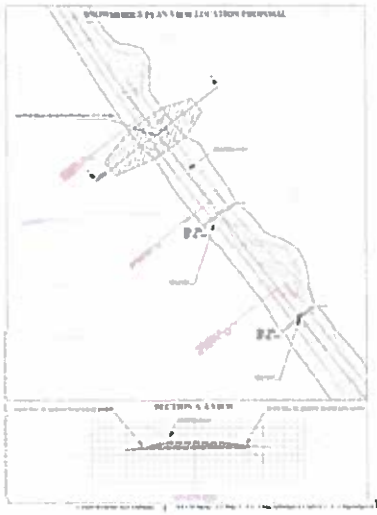

TATION | 15

PUBLIC PARTICIPATION AND INUIT QAUJIMAJATUQANGIT
ᐃᓄᓗᒃᑖᑦ ᐃᓚᐅᖃᑕᐅᓂᖏᑦ ᐊᒻᒪᓗ ᐃᓄᐃᑦ ᖃᐅᔨᒪᔭᕐᖃᖏᑦ

AGNICO EAGLE

- Key areas of concerns that have been highlighted through public participation and traditional knowledge collection:
  - Caribou
  - Shipping, spills
  - Employment and training
  - Legacy infrastructure
- Agnico Eagle will continue to use its public participation framework and IQ values to address concerns over the life of the project through continued engagement and consultation with key communities of interest

- ᐃᓱᒪᔪᑕᐅᔪᑦ ᓴᖅᑭᑕᐅᔪᑦ ᐃᓄᓗᒃᑖᓂᒃ ᐃᓚᐅᑎᑦᑎᓂᒃᑯᑦ ᐊᒻᒪᓗ ᐱᖅᑯᓯᕐᓂᒃ ᖃᐅᔨᒪᓂᐅᔪᓂᒃ ᑲᑎᖕᓱᐃᓂᖅ:
  - ᑐᒃᑐᐃᑦ
  - ᐊᐅᑦᓚᖅᑎᑦᑎᓂᖅ, ᑯᐃᔪᑦ
  - ᐱᓕᕆᑎᑦᑎᓂᖅ ᐊᒻᒪᓗ ᐊᔪᕈᔭᓐᖅᓴᐃᓂᖅ
  - ᐱᒋᔭᐅᔪᑦ ᐱᖁᑏᑦ
- ᐊᒃᓐᑯᒃᑯᑦ ᑲᔪᓯᓂᐊᖅᑐᑦ ᐃᓄᓗᒃᑖᓂᒃ ᐃᓚᐅᑎᑦᑎᓂᕐᒧᑦ ᐋᖅᑭᐅᒪᔪᕐᒥᑦ ᐊᒻᒪᓗ ᐃᓄᐃᑦ ᖃᐅᔨᒪᔭᑕᕿᖏᓐᓄᑦ ᐃᒃᐱᒋᓂᕆᔭᐅᔪᓂᒃ ᐱᓕᕆᐊᕆᓂᐊᕐᓗᒋᑦ ᐃᓱᒪᔪᑏᑦ ᐱᓕᕆᐊᖅ ᐊᐅᓛᕐᓂᓗᒃᑖᔭᒃᓴᓂᒃ ᑲᔪᓯᓂᒃᑯᑦ ᐃᓚᐅᑎᑦᑎᓂᕐᒧᑦ ᐊᒻᒪᓗ ᐅᖃᖃᑎᖃᖃᑦᑕᕐᓗᑎᒃ ᓄᓇᓕᔭᒥᑦ

AGNICO EAGLE | WHALE TAIL PIT REGULATORY PRESENTATION | 16

AGNICO EAGLE
Trading Symbol:
AEM on TSX & NYSE
Investor Relations:
416-847-8665
info@agnicoeagle.com
agnicoeagle.com
WORLD GOLD COUNCIL