

NOTE GÉNÉRALE / GENERAL NOTE
UTM ZONE 14 NAD 83 (CSRS)

LEGEND-PLAN

- TOP OF SLOPE EXPLORATION ROAD
- TOE OF SLOPE EXPLORATION ROAD
- CENTER LINE EXPLORATION ROAD
- CONTOUR
- OFFSEY LAKE 31M
- LAKE
- ARCHEOLOGICAL SITE

LEGEND-PROFILE

- AS BUILT EXPLORATION ROAD
- PROFILE INFORMATION
- TUNDRA
- SMOOTH TUNDRA
- ROCK
- EXTREME ROCK

ÉTAIT DESSIN WAS DRAWING
6103-117-230-239
DATE : 2018-03-14

TEL QUE CONSTRUIT AS BUILT
DATE : 2018-03-14

NOTE:
BUILD A TURN AWAY BAY AT EVERY 150m,
ON THE SAME SIDE AS THE PULLOUTS BAYS

WSP
#141-21815-00

L'INFORMATION QU'ON VOUS FOURNIT EST LA PROPRIÉTÉ DE AGNICO INC. (L'INC) ET NE DOIT PAS ÊTRE REPRODUITE, NI DISTRIBUÉE, NI COMMUNIQUÉE À UN TIERS SANS LE CONSENTEMENT ÉCRIT DE AGNICO INC. (L'INC). TOUTES LES DROITS RÉSERVÉS. © AGNICO INC. (L'INC). 2018

DESSINS EN RÉFÉRENCE / REFERENCE DRAWINGS

TITRE / TITLE	# DWG

AGNICO EAGLE

REV.	DATE	DESCRIPTION	PAR/APP.	APP. CLIENT
0	2018/03/14	AS BUILT	S.D.	S.D.

REVISIONS

DR. STEPHAN DUPUIS
139589
2018-03-14

DR. SYLVIE DUFOUR
139589
2018-03-14

TITRE / TITLE
AGNICO EAGLE - MEADOWBANK DIVISION
117-ROAD, YARDS, FENCES AND OTHER
230-GENERAL EARTH WORK
PLAN & PROFILE
ROAD-VAULT TO AMARUQ
40+600 @ 42+050

DESSINÉ PAR DRAWN BY SYLVIE DUFOUR DATE 2018/03/14
VÉRIFIÉ PAR CHECKED BY ÉRIC TRUDEL, P.Eng. 2018/03/14
APPROUVÉ PAR APPROVED BY STEPHAN DUPUIS, P.Eng. 2018/03/14

ÉCHELLE SCALE INDICATED DATE 2014/07/07

NO. DESIGN DRAWING NO. 61-117-230-239

NO. PROJECT PROJECT NO.	REVISION	FEUILLE / SHEET
6103	0	1 / 1

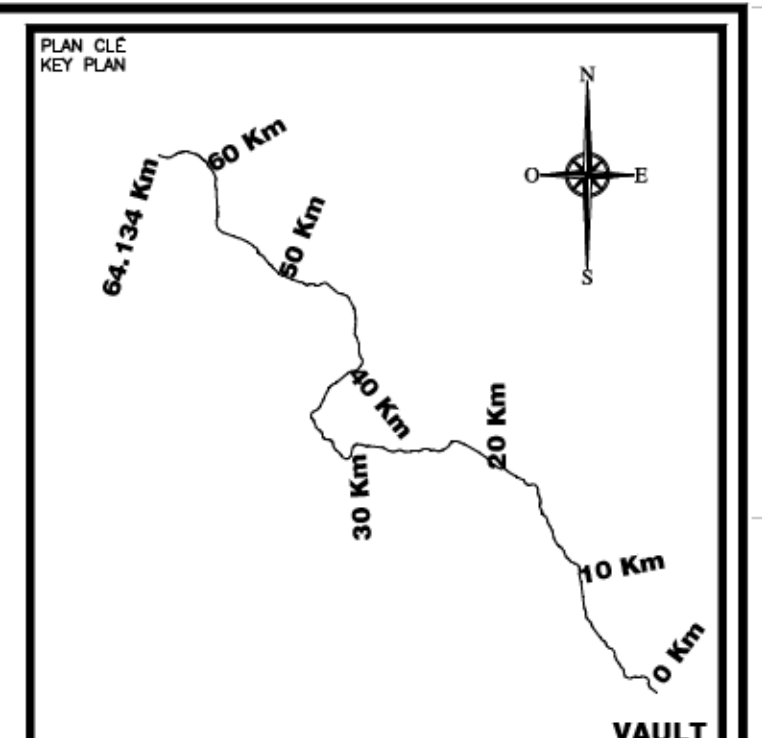
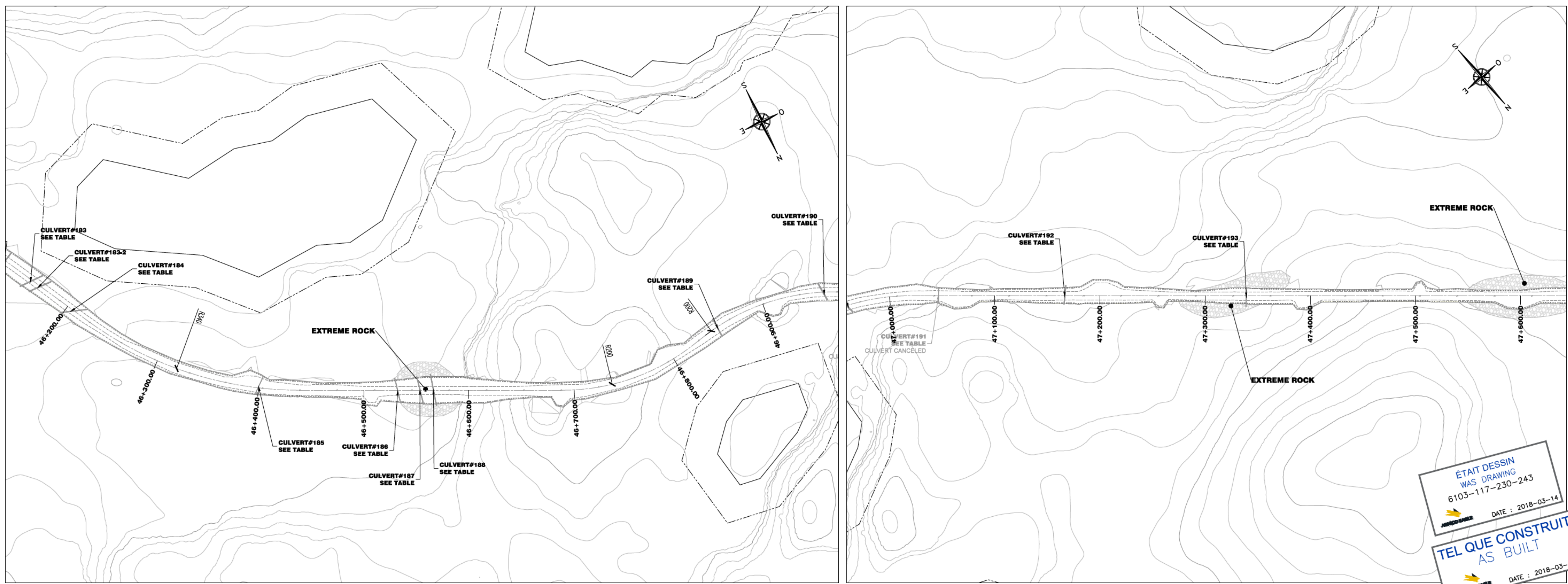

NOTE GÉNÉRALE / GENERAL NOTE
UTM ZONE 14 NAD 83 (CSRS)

LEGEND-PLAN

- TOP OF SLOPE EXPLORATION ROAD
- TOE OF SLOPE EXPLORATION ROAD
- CENTER LINE EXPLORATION ROAD
- CONTOUR
- OFFSET LAKE 31M
- LAKE
- ARCHEOLOGICAL SITE

LEGEND-PROFILE

- AS BUILT EXPLORATION ROAD
- PROFILE INFORMATION
- TUNDRA
- SMOOTH TUNDRA
- ROCK
- EXTREME ROCK

NOTE:
BUILD A TURN AWAY BAY AT EVERY 150m,
ON THE SAME SIDE AS THE PULLOUTS BAYS



INFORMATION CONCERNANT LA PROJETÉ DE L'AGRICULTURE...
PROJETÉ DE L'AGRICULTURE...
PROJETÉ DE L'AGRICULTURE...

DESSINS EN RÉFÉRENCE / REFERENCE DRAWINGS

TITRE / TITLE	# DWG

ÉTAIT DESSIN
WAS DRAWING
6103-117-230-243
DATE : 2018-03-14

TEL QUE CONSTRUIT
AS BUILT
DATE : 2018-03-14

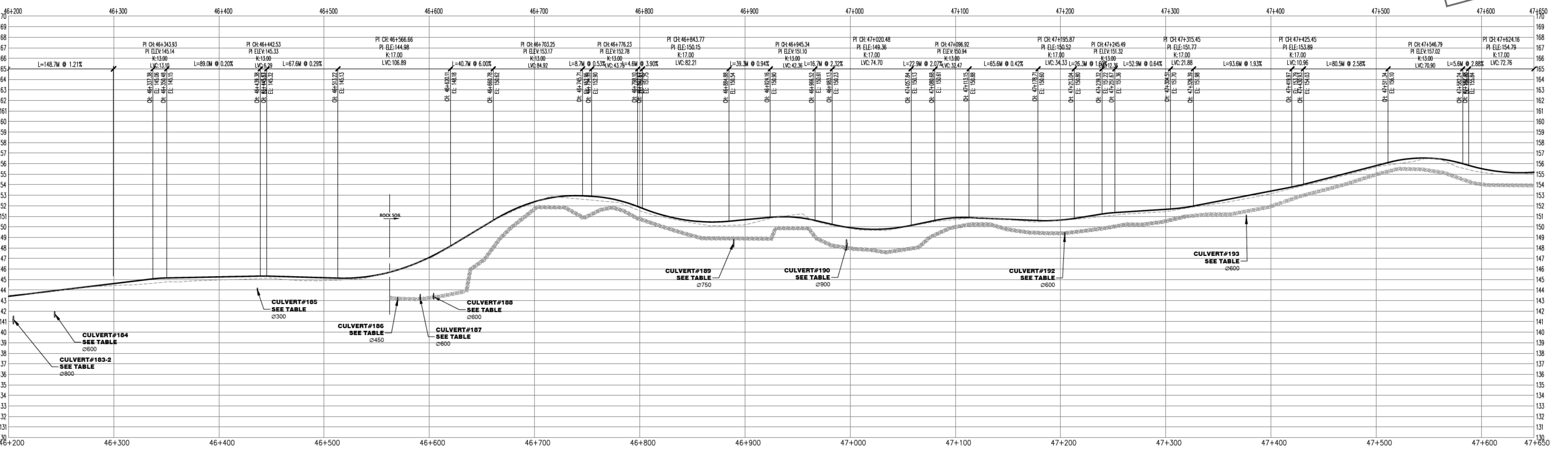

REV.	DATE	DESCRIPTION	PAR/APP.	APP.	CLIENT
0	2018/03/14	AS BUILT			

REVISIONS

NO.	DATE	DESCRIPTION

TITRE / TITLE
AGNICO EAGLE - MEADOWBANK DIVISION
117-ROAD, YARDS, FENCES AND OTHER
230-GENERAL EARTH WORK
PLAN & PROFILE
ROAD-VAULT TO AMARUQ
46+200 @ 47+650

DESIGNÉ PAR	DATE
SYLVIE DUFOUR	2018/03/14
VÉRIFIÉ PAR	DATE
ERIC TRUDEL, P.Eng.	2018/03/14
APPROUVÉ PAR	DATE
STEPHAN DUPUIS, P.Eng.	2018/03/14

ÉCHELLE SCALE INDICATED DATE 2014/07/07

NO. DESIGN 61-117-230-243

NO. PROJET / PROJECT NO.	REVISION	FEUILLE / SHEET
6103	0	1 / 1

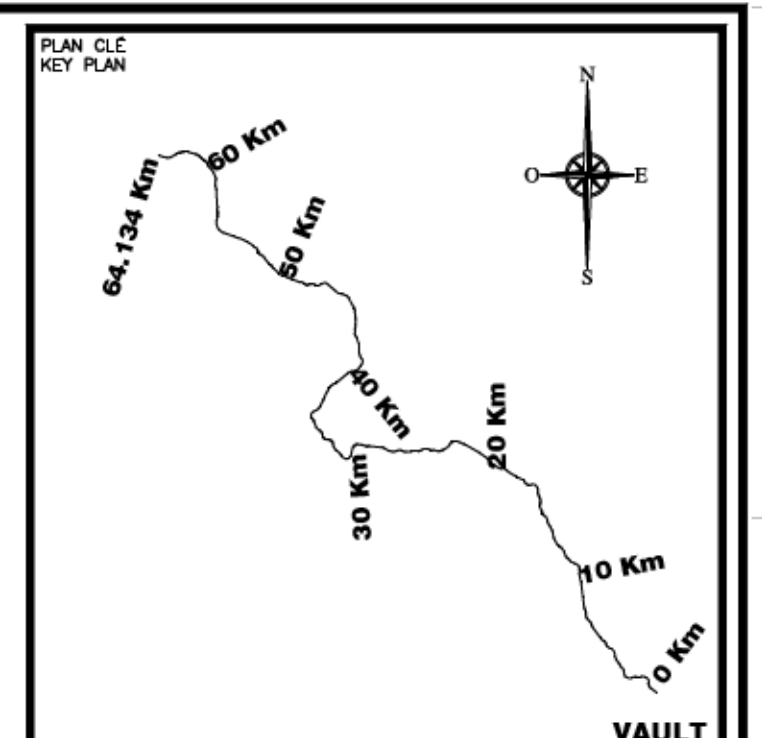
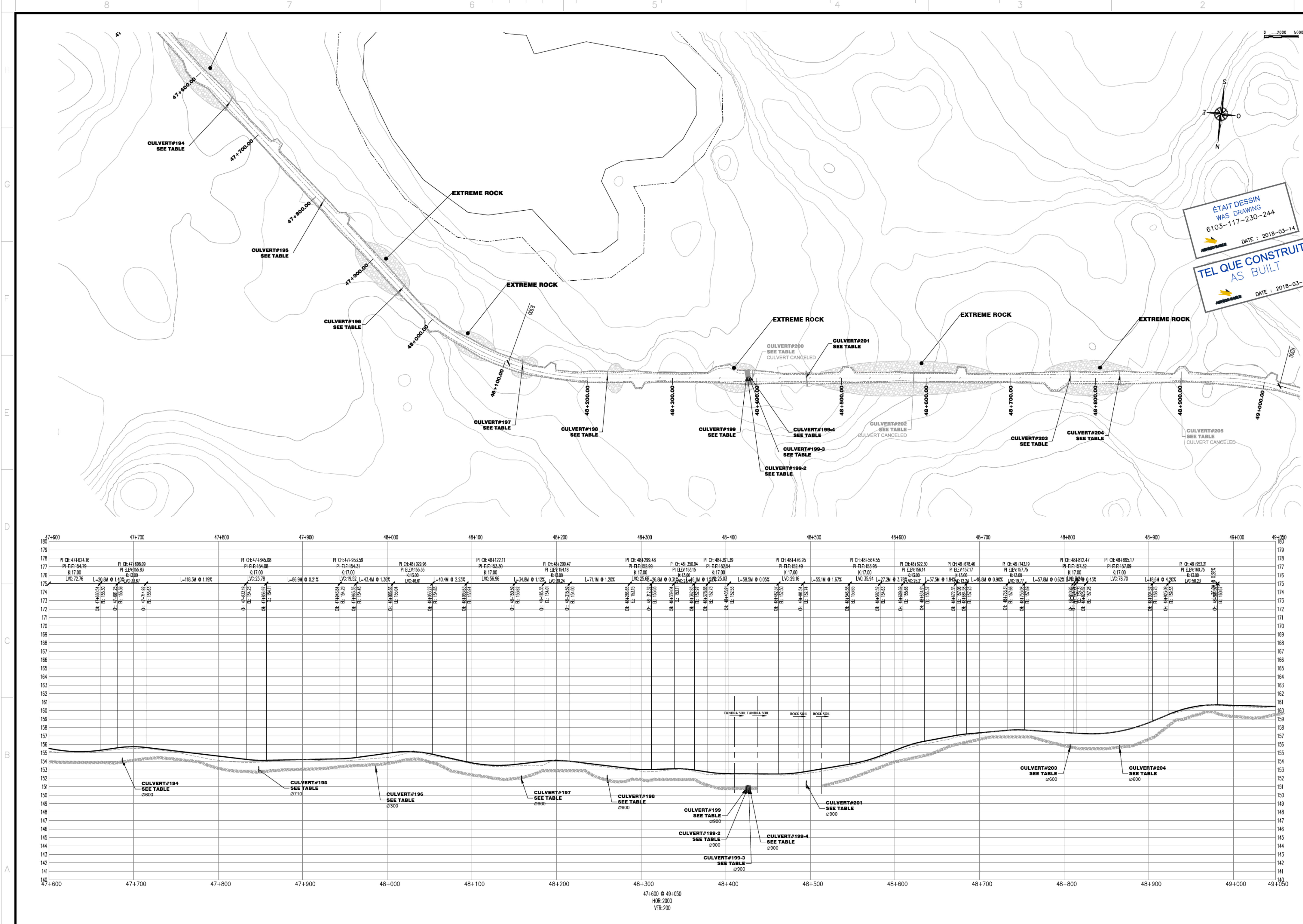

ÉTAIT DESSIN
WAS DRAWING
6103-117-230-244
DATE : 2018-03-14

TEL QUE CONSTRUIT
AS BUILT
DATE : 2018-03-14

NOTE GÉNÉRALE / GENERAL NOTE
UTM ZONE 14 NAD 83 (CSRS)

LEGEND-PLAN

- TOP OF SLOPE EXPLORATION ROAD
- TOE OF SLOPE EXPLORATION ROAD
- CENTER LINE EXPLORATION ROAD
- CONTOUR
- OFFSET LAKE 31M
- LAKE
- ARCHEOLOGICAL SITE

LEGEND-PROFILE

- AS BUILT EXPLORATION ROAD
- PROFILE INFORMATION
- TUNDRA
- SMOOTH TUNDRA
- ROCK
- EXTREME ROCK

NOTE:
BUILD A TURN AWAY BAY AT EVERY 150m,
ON THE SAME SIDE AS THE PULLOUTS BAYS

WSP
#141-21815-00

UNPROCESSED DRAWING. CANNOT BE USED FOR CONSTRUCTION. THIS DRAWING IS THE PROPERTY OF WSP. NO PART OF THIS DRAWING IS TO BE REPRODUCED OR TRANSMITTED IN ANY FORM OR BY ANY MEANS, ELECTRONIC OR MECHANICAL, INCLUDING PHOTOCOPYING, RECORDING, OR BY ANY INFORMATION STORAGE AND RETRIEVAL SYSTEM, WITHOUT THE WRITTEN PERMISSION OF WSP. © 2018 WSP. ALL RIGHTS RESERVED.

DESSINS EN RÉFÉRENCE / REFERENCE DRAWINGS

TITRE / TITLE	# DWG

AGNICO EAGLE

REV.	DATE	DESCRIPTION	PAR/APP.	APP. CLIENT
0	2018/03/14	AS BUILT	S.D.	S.D. E.T.

REVISIONS

NO.	DATE	DESCRIPTION

TITRE / TITLE
AGNICO EAGLE - MEADOWBANK DIVISION
117-ROAD, YARDS, FENCES AND OTHER
230-GENERAL EARTH WORK
PLAN & PROFILE
ROAD-VAULT TO AMARUQ
47+600 @ 49+050

DESSINÉ PAR / DRAWN BY: SYLVIE DUFOUR, DATE: 2018/03/14

VÉRIFIÉ PAR / CHECKED BY: ÉRIC TRUDEL, P.Eng., DATE: 2018/03/14

APPROUVÉ PAR / APPROVED BY: STEPHAN DUPUIS, P.Eng., DATE: 2018/03/14

ÉCHELLE / SCALE: INDICATED, DATE: 2014/07/07

NO. DESSIN / DRAWING NO.: 61-117-230-244

NO. PROJET / PROJECT NO.	REVISION	FEUILLE / SHEET
6103	0	1 / 1

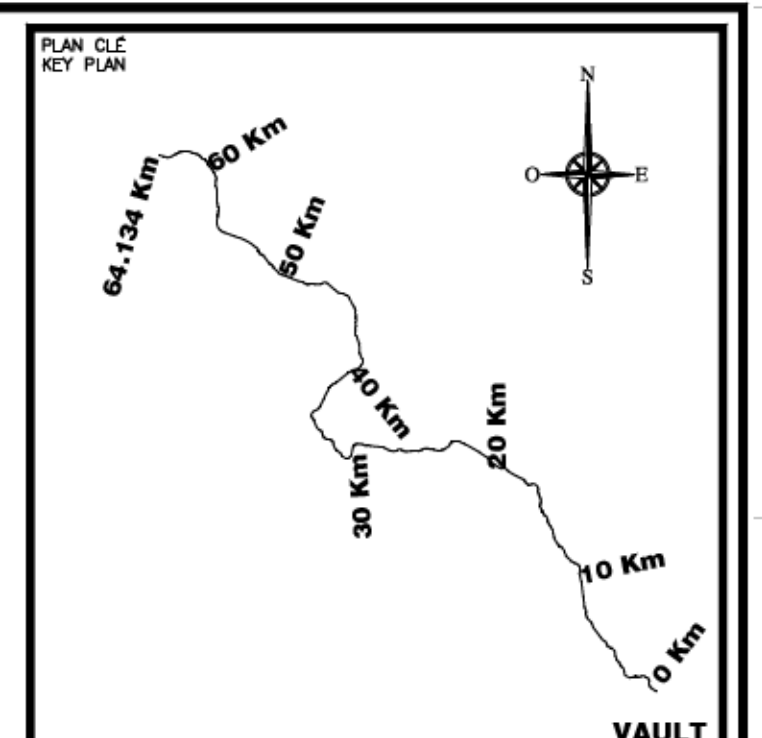
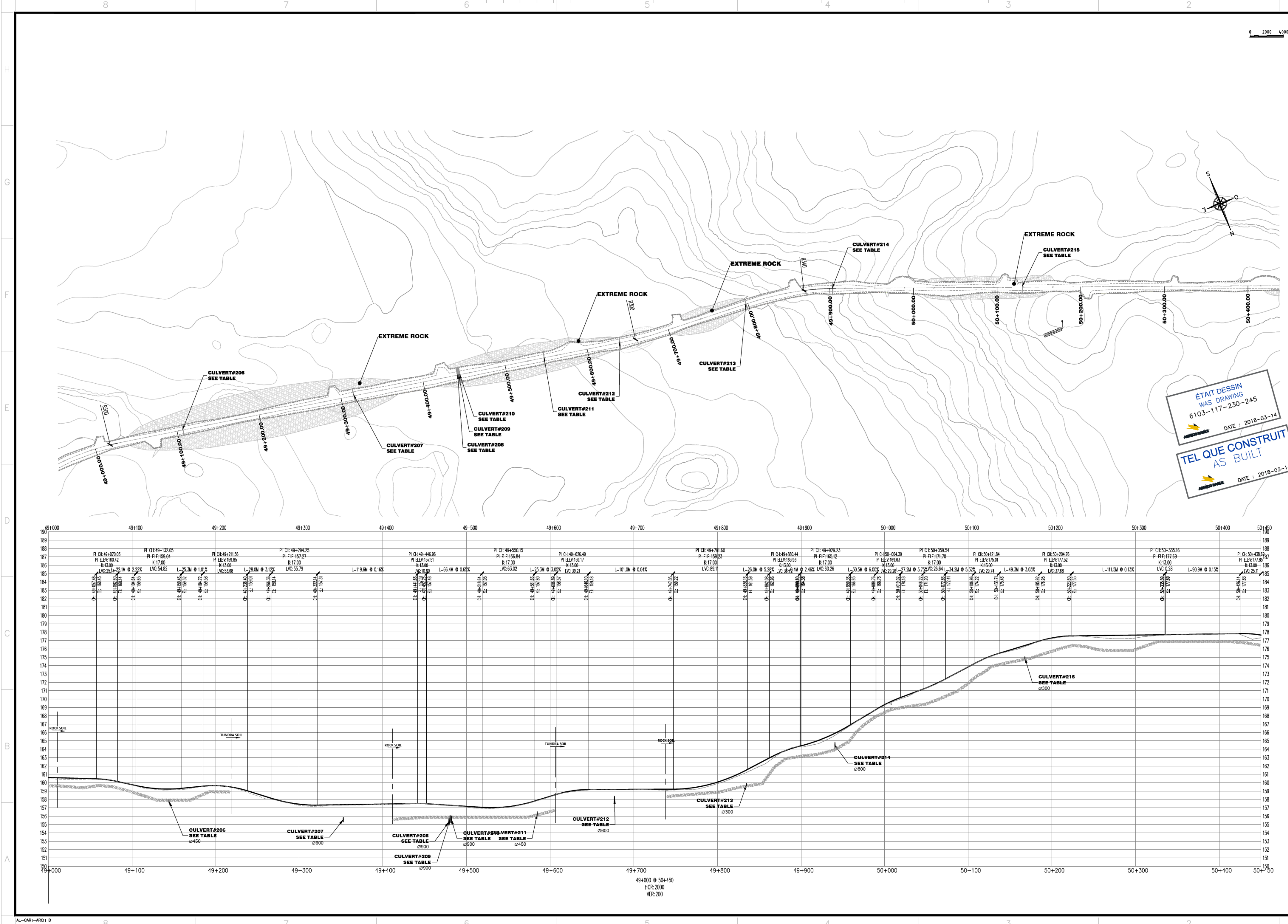

NOTE GÉNÉRALE / GENERAL NOTE

UTM ZONE 14 NAD 83 (CSRS)

LEGEND-PLAN

- TOP OF SLOPE EXPLORATION ROAD
- TOE OF SLOPE EXPLORATION ROAD
- CENTER LINE EXPLORATION ROAD
- CONTOUR
- OFFSEY LAKE 31M
- LAKE
- ARCHEOLOGICAL SITE

LEGEND-PROFILE

- AS BUILT EXPLORATION ROAD
- PROFILE INFORMATION
- TUNDRA
- SMOOTH TUNDRA
- ROCK
- EXTREME ROCK

NOTE:
BUILD A TURN AWAY BAY AT EVERY 150m,
ON THE SAME SIDE AS THE PULLOUTS BAYS

WSP
#141-21815-00

ÉTAIT DESSIN WAS DRAWING 6103-117-230-245 DATE: 2018-03-14

TEL QUE CONSTRUIT AS BUILT DATE: 2018-03-14

DESSINS EN RÉFÉRENCE / REFERENCE DRAWINGS

TITRE / TITLE	# DWG

AGNICO EAGLE

REV.	DATE	DESCRIPTION	PAR/APP.	APP. CLIENT
0	2018/03/14	AS BUILT	S.D.	S.D.

REVISIONS

TITRE / TITLE AGNICO EAGLE - MEADOWBANK DIVISION 117-ROAD, YARDS, FENCES AND OTHER 230-GENERAL EARTH WORK PLAN & PROFILE ROAD-VAULT TO AMARUQ 49+000 @ 50+450	
DESSINÉ PAR DRAWN BY SYLVIE DUFOUR	DATE 2018/03/14
VÉRIFIÉ PAR CHECKED BY ERIC TRUDEL, P.Eng.	DATE 2018/03/14
APPROUVÉ PAR APPROVED BY STEPHAN DUPUIS, P.Eng.	DATE 2018/03/14
ÉCHELLE SCALE INDICATED	DATE 2014/07/07
NO. DESSIN DRAWING NO. 61-117-230-245	
NO. PROJET PROJECT NO. 6103	REVISION FEUILLE / SHIT 0 1 / 1

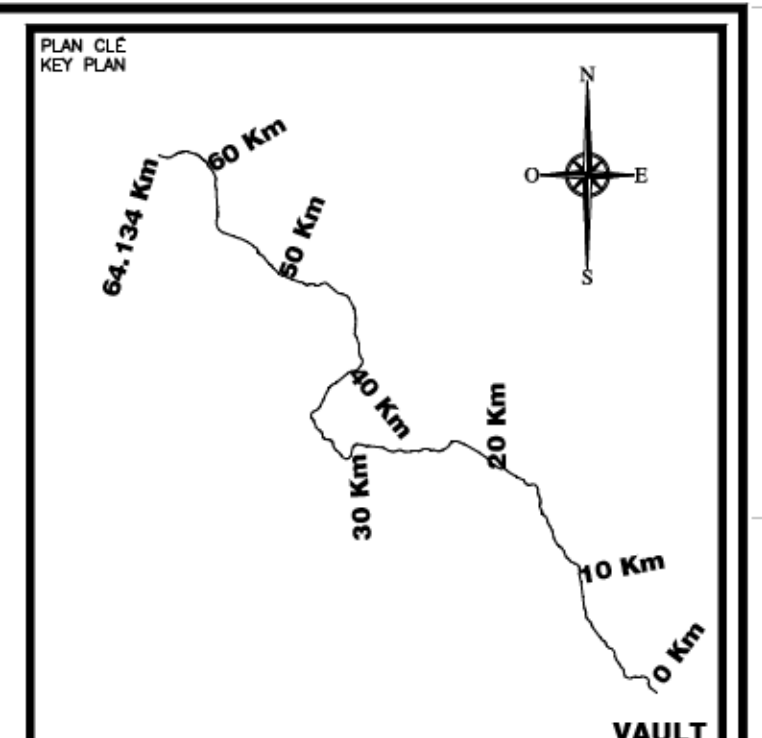
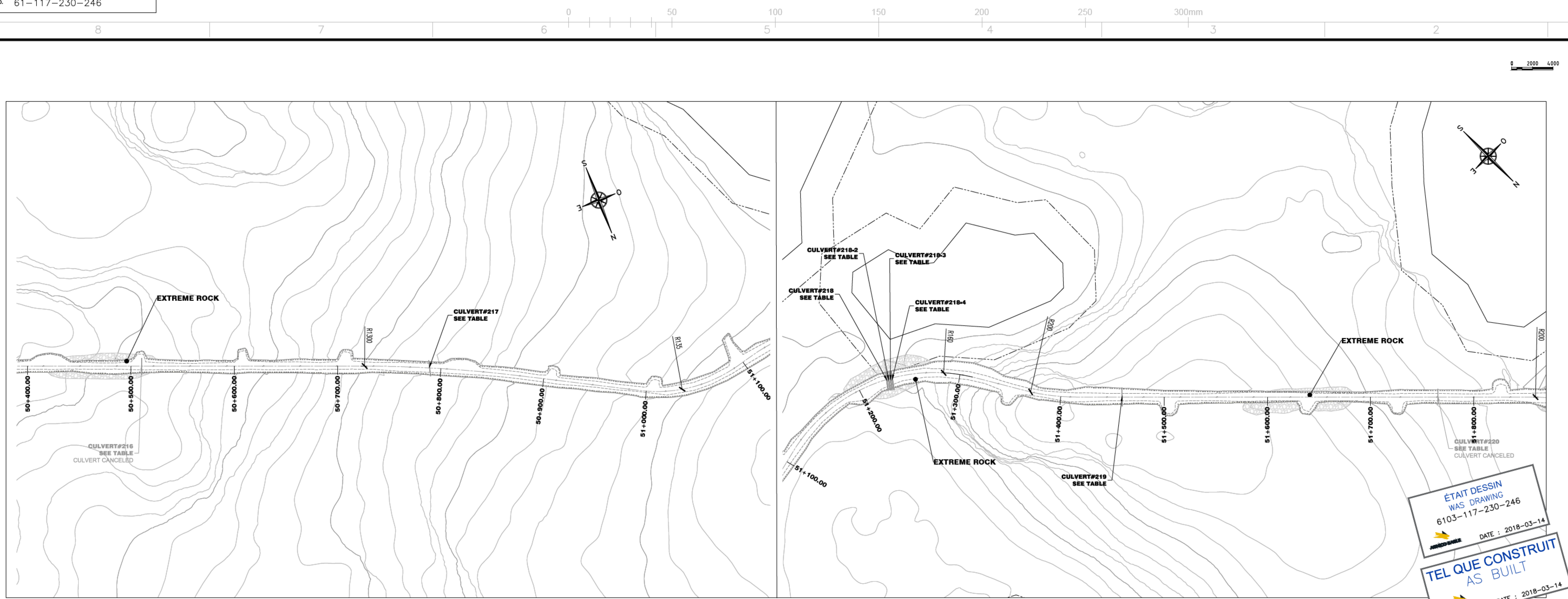

NOTE GÉNÉRALE / GENERAL NOTE
UTM ZONE 14 NAD 83 (CSRS)

LEGEND-PLAN

- TOP OF SLOPE EXPLORATION ROAD
- TOE OF SLOPE EXPLORATION ROAD
- CENTER LINE EXPLORATION ROAD
- CONTOUR
- OFFSET LAKE 31M
- LAKE
- ARCHEOLOGICAL SITE

LEGEND-PROFILE

- AS BUILT EXPLORATION ROAD
- PROFILE INFORMATION
- TUNDRA
- SMOOTH TUNDRA
- ROCK
- EXTREME ROCK

NOTE:
BUILD A TURN AWAY BAY AT EVERY 150m,
ON THE SAME SIDE AS THE PULLOUTS BAYS



PROJET / PROJECT: 61-117-230-246
DATE: 2018-03-14
TEL QUE CONSTRUIT AS BUILT
DATE: 2018-03-14

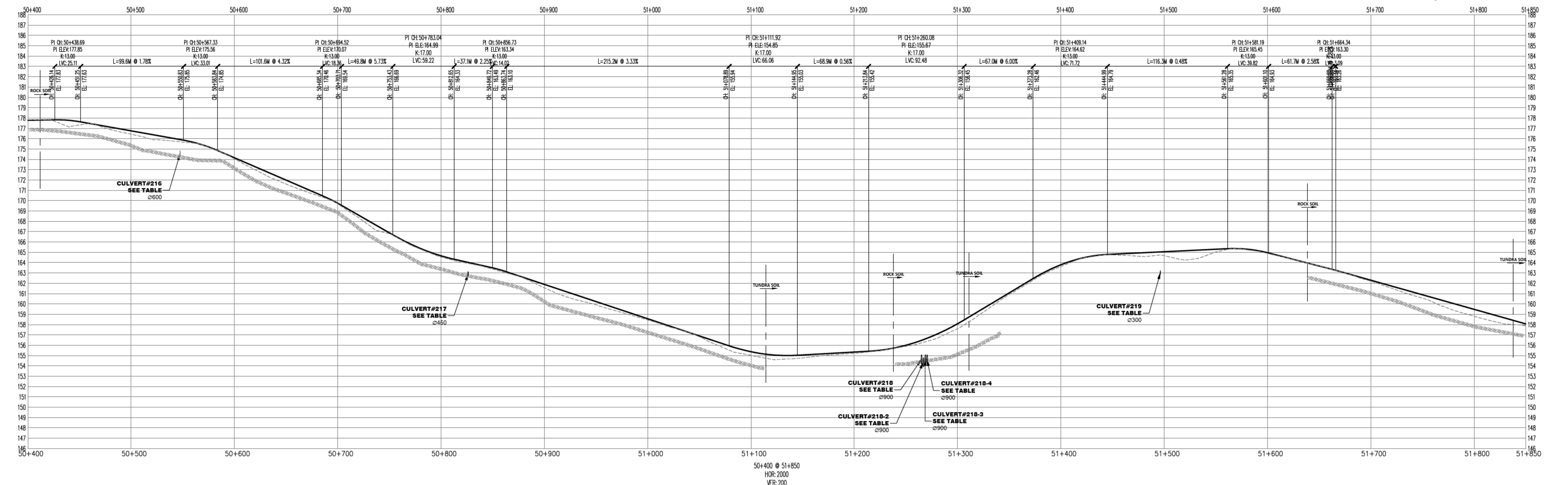

DESSINS EN RÉFÉRENCE / REFERENCE DRAWINGS

TITRE / TITLE	# DWG



REVISIONS

NO.	DATE	DESCRIPTION	PAR/APP.	APP.	CLIENT
0	2018/03/14	AS BUILT	S.D.	S.D.	E.T.



TITRE / TITLE
AGNICO EAGLE - MEADOWBANK DIVISION
117-ROAD, YARDS, FENCES AND OTHER
230-GENERAL EARTH WORK
PLAN & PROFILE
ROAD-VAULT TO AMARUO
50+400 @ 51+850

DESIGNÉ PAR / DRAWN BY: SYLVIE DUFOUR, DATE: 2018/03/14

VÉRIFIÉ PAR / CHECKED BY: ERIC TRUDEL, P.Eng., DATE: 2018/03/14

APPROUVÉ PAR / APPROVED BY: STEPHAN DUPUIS, P.Eng., DATE: 2018/03/14

NO. DESSIN / DRAWING NO. 61-117-230-246

NO. PROJET / PROJECT NO. 6103

REVISION	FEUILLE / SHEET
0	1 / 1

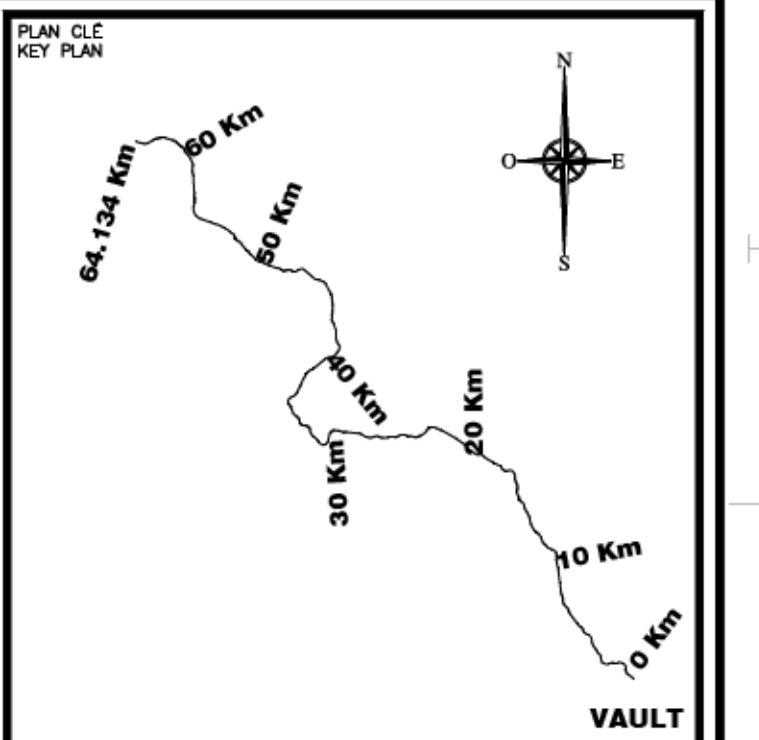
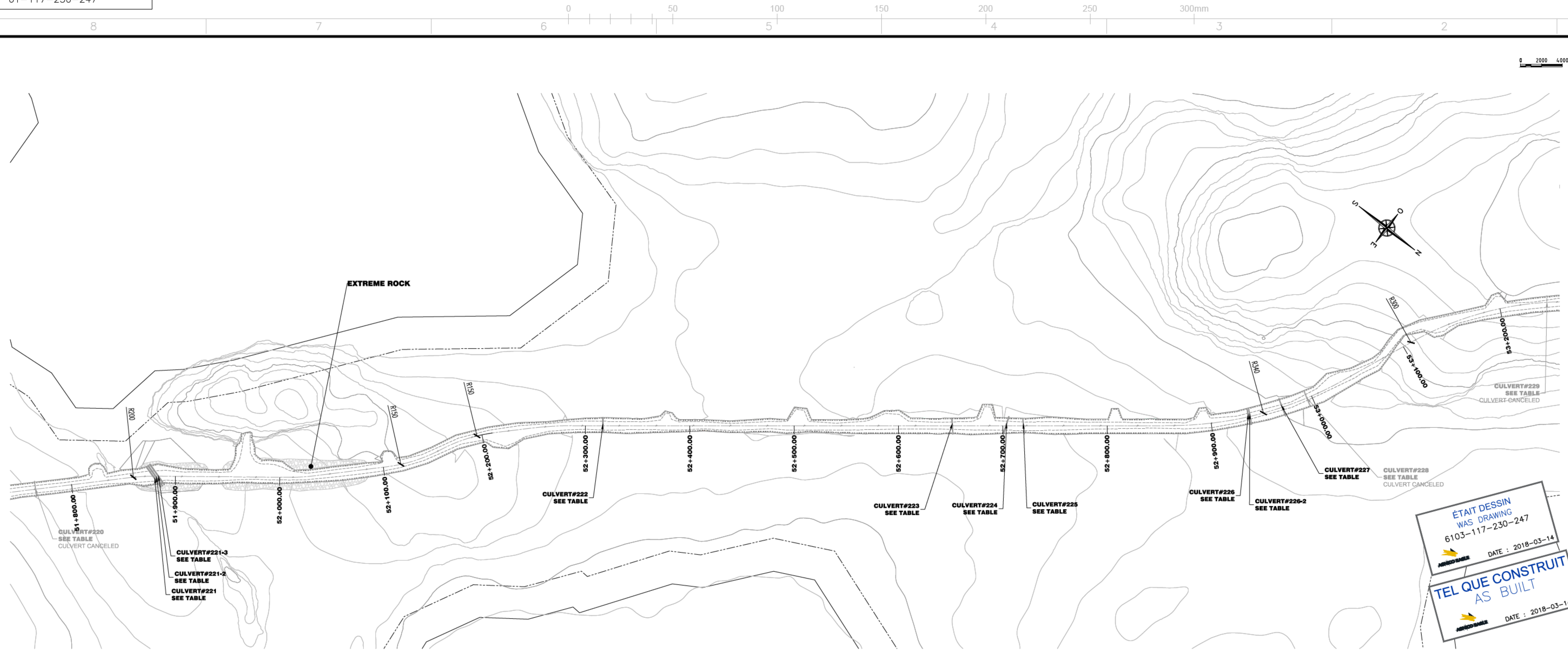

NOTE GÉNÉRALE / GENERAL NOTE
UTM ZONE 14 NAD 83 (CSRS)

LEGEND-PLAN

- TOP OF SLOPE EXPLORATION ROAD
- TOE OF SLOPE EXPLORATION ROAD
- CENTER LINE EXPLORATION ROAD
- CONTOUR
- OFFSET LAKE 31M
- LAKE
- ARCHEOLOGICAL SITE

LEGEND-PROFILE

- AS BUILT EXPLORATION ROAD
- PROFILE INFORMATION
- TUNDRA
- SMOOTH TUNDRA
- ROCK
- EXTREME ROCK

NOTE:
BUILD A TURN AWAY BAY AT EVERY 150m,
ON THE SAME SIDE AS THE PULLOUTS BAYS



ÉTAIT DESSIN
WAS DRAWING
6103-117-230-247
DATE : 2018-03-14

TEL QUE CONSTRUIT
AS BUILT
DATE : 2018-03-14

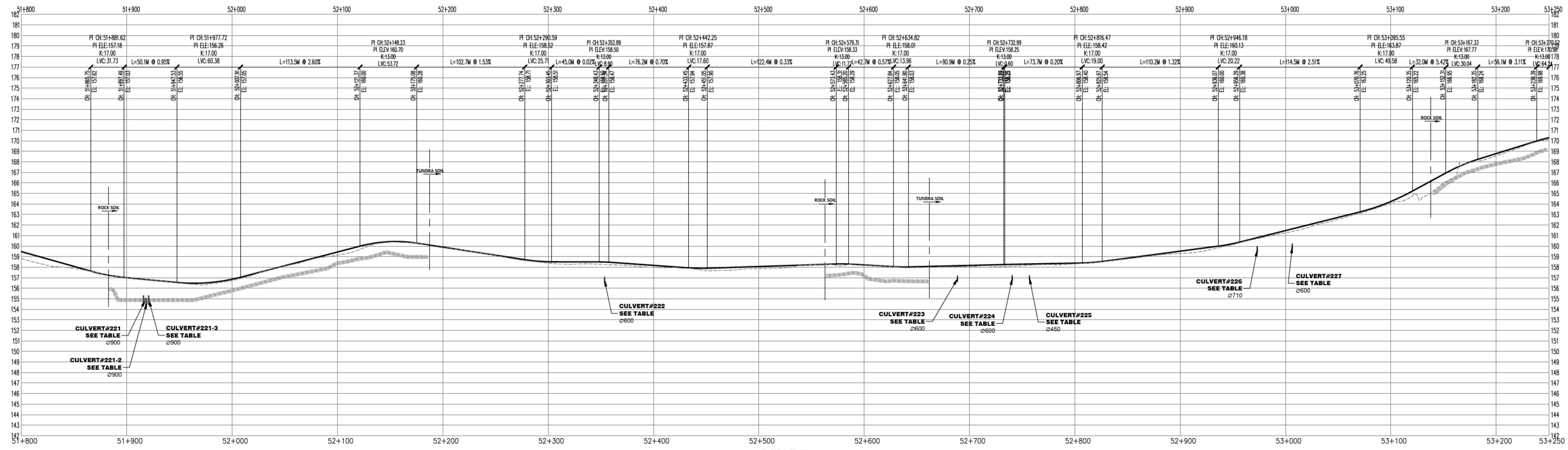

DESSINS EN RÉFÉRENCE / REFERENCE DRAWINGS

TITRE / TITLE	# DWG

AGNICO EAGLE logo

REV.	DATE	DESCRIPTION	PAR/APP.	APP.	CLIENT
0	2018/03/14	AS BUILT			

REVISIONS

--	--	--	--	--	--

TITRE / TITLE
AGNICO EAGLE - MEADOWBANK DIVISION
117-ROAD, YARDS, FENCES AND OTHER
230-GENERAL EARTH WORK
PLAN & PROFILE
ROAD-VAULT TO AMARUO
51+800 @ 53+250

DESSIN PAR DRAWN BY	SYLVIE DUFOUR	DATE	2018/03/14
VÉRIFIÉ PAR CHECKED BY	ÉRIC TRUDEL, P.Eng.	DATE	2018/03/14
APPROUVÉ PAR APPROVED BY	STEPHAN DUPUIS, P.Eng.	DATE	2018/03/14
ÉCHELLE SCALE	INDICATED	DATE	2014/07/07

NO. DESSIN
DRAWING NO. 61-117-230-247

NO. PROJET PROJECT NO.	REVISION	FEUILLE / SHEET
6103	0	1 / 1

51+800 @ 53+250
HOR: 2000
VER: 200

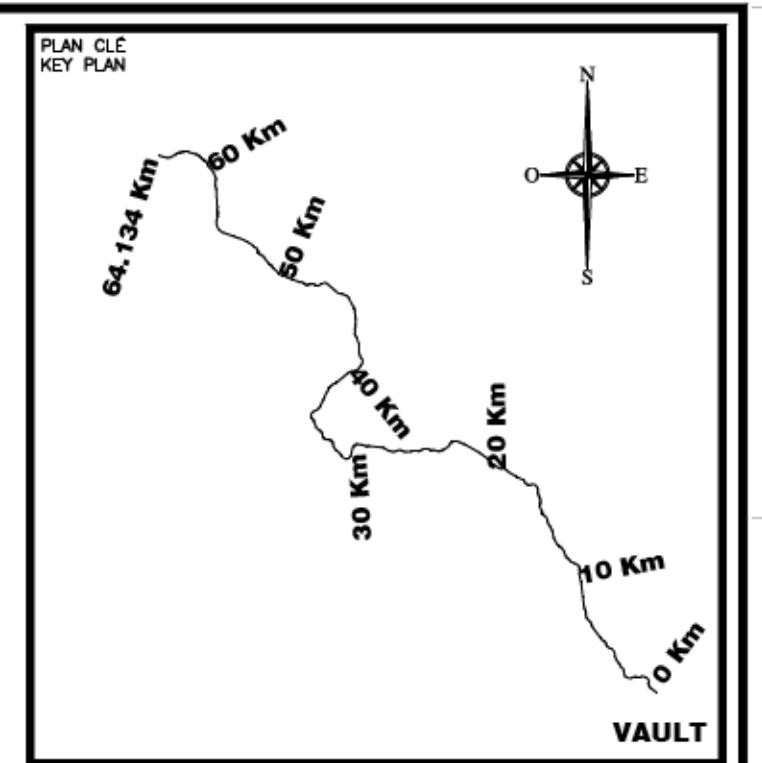
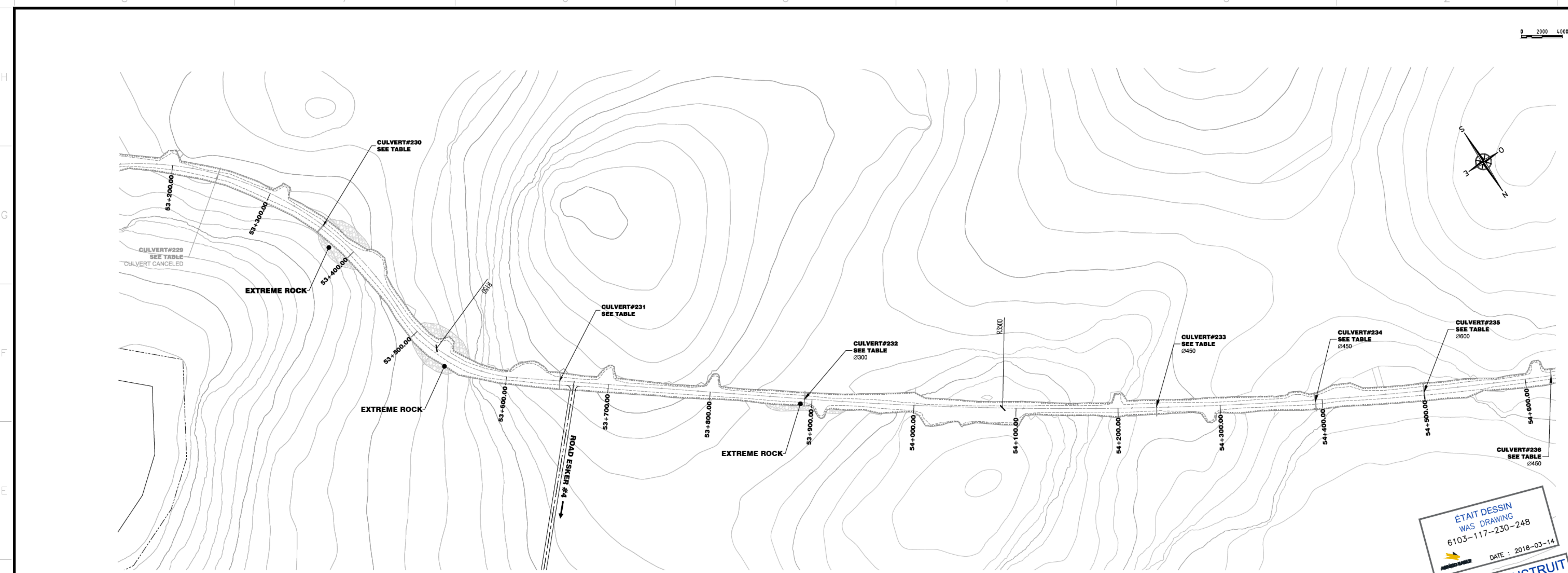

NOTE GÉNÉRALE / GENERAL NOTE
UTM ZONE 14 NAD 83 (CSRS)

LEGEND-PLAN

- TOP OF SLOPE EXPLORATION ROAD
- TOE OF SLOPE EXPLORATION ROAD
- CENTER LINE EXPLORATION ROAD
- CONTOUR
- OFFSET LAKE 31M
- LAKE
- ARCHAEOLOGICAL SITE

LEGEND-PROFILE

- AS BUILT EXPLORATION ROAD
- PROFILE INFORMATION
- TUNDRA
- SMOOTH TUNDRA
- ROCK
- EXTREME ROCK

NOTE:
BUILD A TURN AWAY BAY AT EVERY 150m,
ON THE SAME SIDE AS THE PULLOUTS BAYS



ÉTAIT DESSIN
WAS DRAWING
6103-117-230-248
DATE : 2018-03-14
TEL QUE CONSTRUIT
AS BUILT
DATE : 2018-03-14

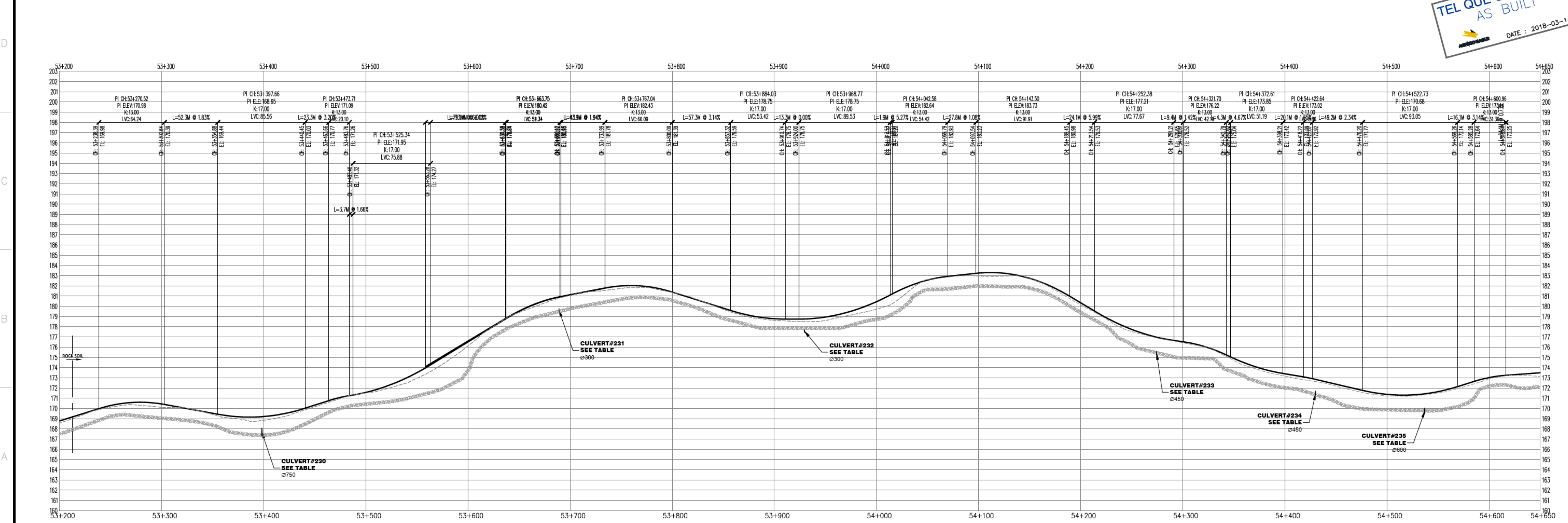

LIQUIDATION D'AGNICO EST LA PROPRIÉTÉ DE AGNICO INC. (ET EST ENREGISTRÉ À QUÉBEC, QUÉBEC). AGNICO INC. EST UN ENTREPRISE À PROPRIÉTÉ PRIVÉE. TOUTES LES DROITS DE DÉMARQUE SONT RÉSERVÉS. AGNICO INC. EST UN ENTREPRISE À PROPRIÉTÉ PRIVÉE. TOUTES LES DROITS DE DÉMARQUE SONT RÉSERVÉS. AGNICO INC. EST UN ENTREPRISE À PROPRIÉTÉ PRIVÉE. TOUTES LES DROITS DE DÉMARQUE SONT RÉSERVÉS. AGNICO INC. EST UN ENTREPRISE À PROPRIÉTÉ PRIVÉE. TOUTES LES DROITS DE DÉMARQUE SONT RÉSERVÉS.

DESSINS EN RÉFÉRENCE / REFERENCE DRAWINGS

TITRE / TITLE	# DWG



REV.	DATE	DESCRIPTION	PAR/ÉV.	APP.	CLIENT

REVISIONS

NO.	DATE	DESCRIPTION

TITRE / TITLE
AGNICO EAGLE - MEADOWBANK DIVISION
117-ROAD, YARDS, FENCES AND OTHER
230-GENERAL EARTH WORK
PLAN & PROFILE
ROAD-VAULT TO AMARUQ
53+200 @ 54+650

DESSINÉ PAR DRAWN BY SYLVIE DUFOUR	DATE 2018/03/14
VÉRIFIÉ PAR CHECKED BY ÉRIC TRUDEL, P.Eng.	2018/03/14
APPROUVÉ PAR APPROVED BY STEPHAN DUPUIS, P.Eng.	2018/03/14

ÉCHELLE
SCALE
INDICATED

DATE
2014/07/07

NO. DESSIN
DRAWING NO. 61-117-230-248

NO. PROJET PROJECT NO.	REVISION	FEUILLE / SHEET
6103	0	1 / 1