

NOTE GÉNÉRALE / GENERAL NOTE

UTM ZONE 14 NAD 83 (CSRS)

LEGEND-PLAN

- TOP OF SLOPE EXPLORATION ROAD
- TOE OF SLOPE EXPLORATION ROAD
- CENTER LINE EXPLORATION ROAD
- CONTOUR
- OFFSET LAKE 31M
- LAKE
- ARCHEOLOGICAL SITE

LEGEND-PROFILE

- AS BUILT EXPLORATION ROAD
- PROFILE INFORMATION
- TUNDRA
- SMOOTH TUNDRA
- ROCK
- EXTREME ROCK

ÉTAIT DESSIN WAS DRAWING  
6103-117-230-210  
DATE: 2018-03-14

TEL QUE CONSTRUIT AS BUILT  
DATE: 2018-03-14

NOTE:  
BUILD A TURN AWAY BAY AT EVERY 150m,  
ON THE SAME SIDE AS THE PULLOUTS BAYS

**WSP**  
#141-21815-00

INFORMATION CONTAINED ON THIS DRAWING IS THE PROPERTY OF AGNICO EAGLE. IT IS NOT TO BE REPRODUCED OR TRANSMITTED IN ANY FORM OR BY ANY MEANS, ELECTRONIC OR MECHANICAL, WITHOUT THE WRITTEN PERMISSION OF AGNICO EAGLE. THIS DRAWING IS A PART OF THE PROJECT AND IS NOT TO BE USED FOR ANY OTHER PROJECT WITHOUT THE WRITTEN PERMISSION OF AGNICO EAGLE.

DESSINS EN RÉFÉRENCE / REFERENCE DRAWINGS

TITRE / TITLE	# DWG



REV.	DATE	AS BUILT	DESCRIPTION	PAR/APP.	S.D.	S.D.	E.T.
0	2018/03/14	AS BUILT					

REVISIONS

2018-03-14

TITRE / TITLE  
AGNICO EAGLE - MEADOWBANK DIVISION  
117-ROAD, YARDS, FENCES AND OTHER  
230-GENERAL EARTH WORK  
PLAN & PROFILE  
ROAD-VAULT TO AMARUQ  
0+000 @ 1+450

DESSIN PAR DRAWN BY SYLVIE DUFOUR, DATE 2018/03/14

VERIFIÉ PAR CHECKED BY ÉRIC TRUDEL, P.Eng. 2018/03/14

APPROUVÉ PAR APPROVED BY STEPHAN DUPUIS, P.Eng. 2018/03/14

ÉCHELLE SCALE INDICATED DATE 2014/07/07

NO. DESSIN DRAWING NO. 61-117-230-210

NO. PROJET PROJECT NO. 6103

REVISION 0

FEUILLE / SHEET 1 / 1

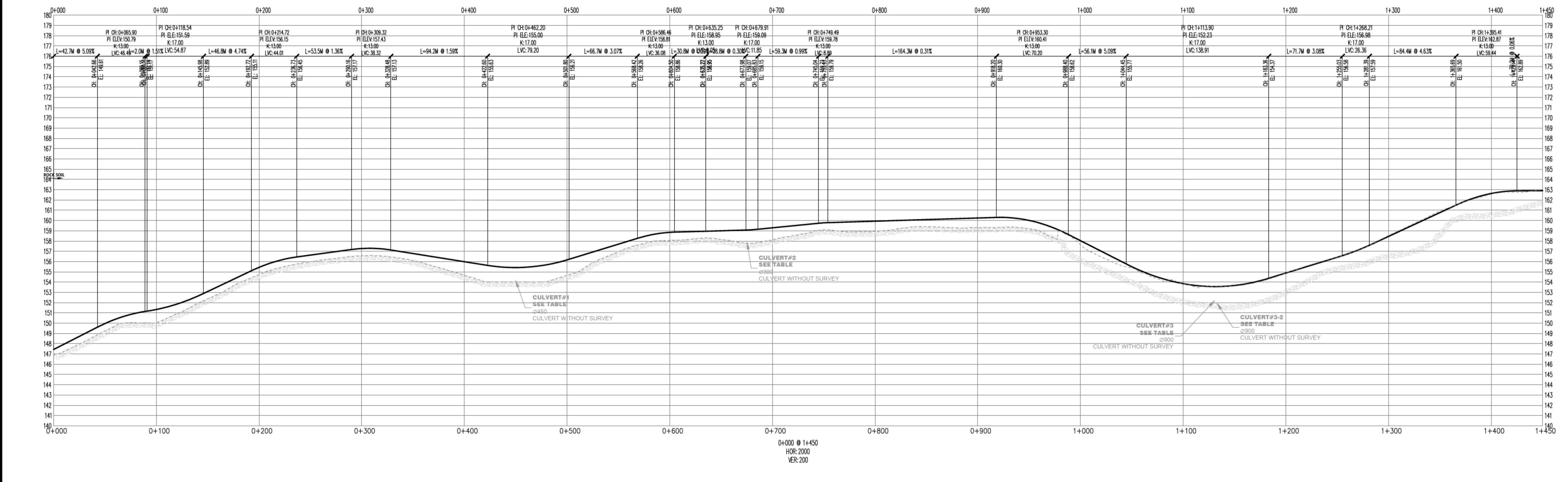

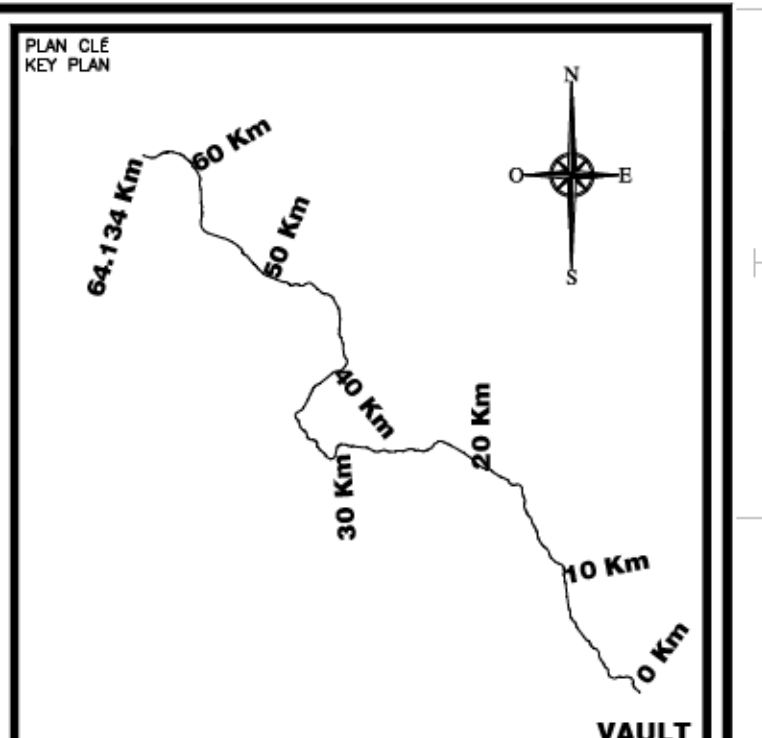
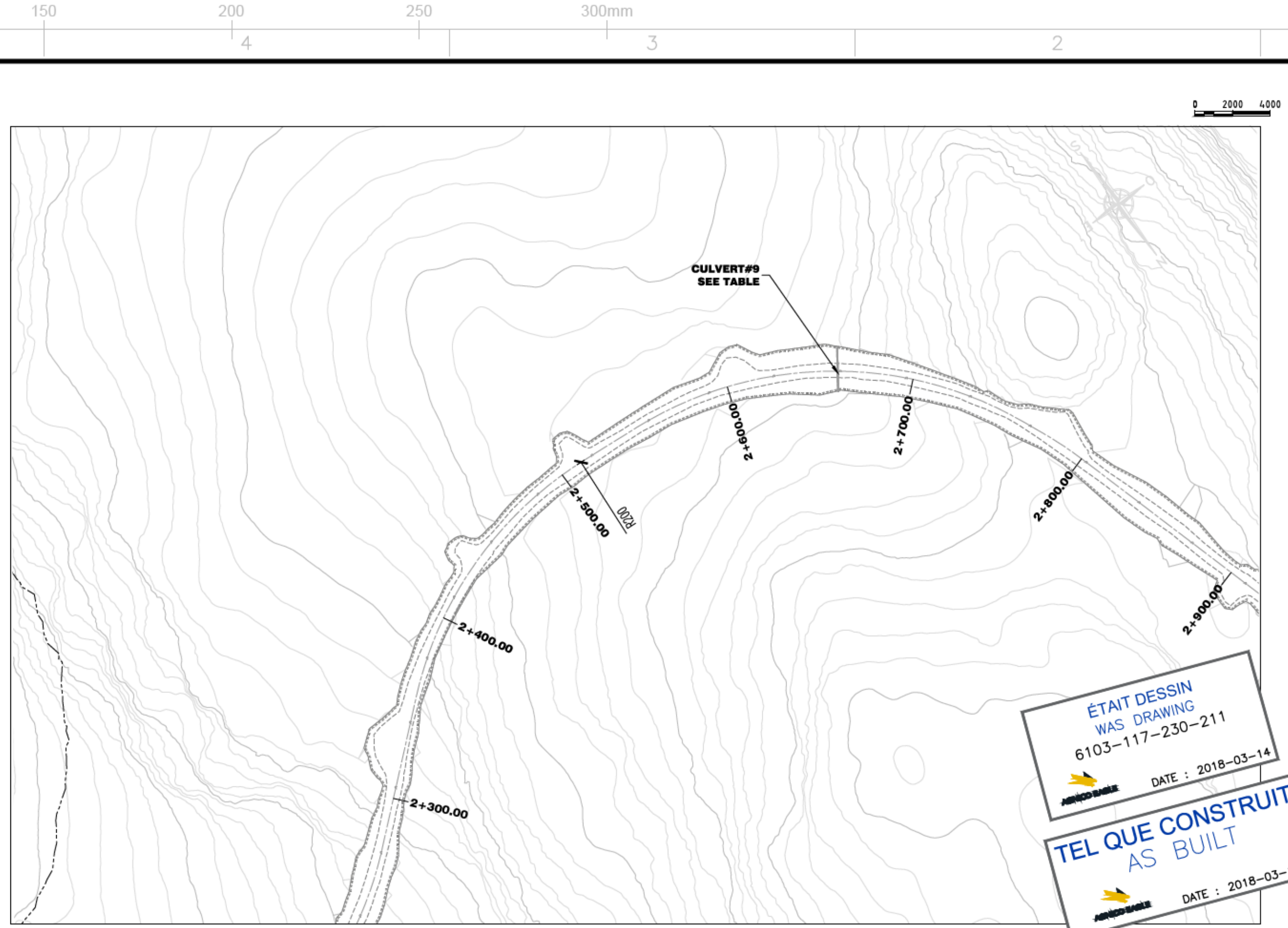
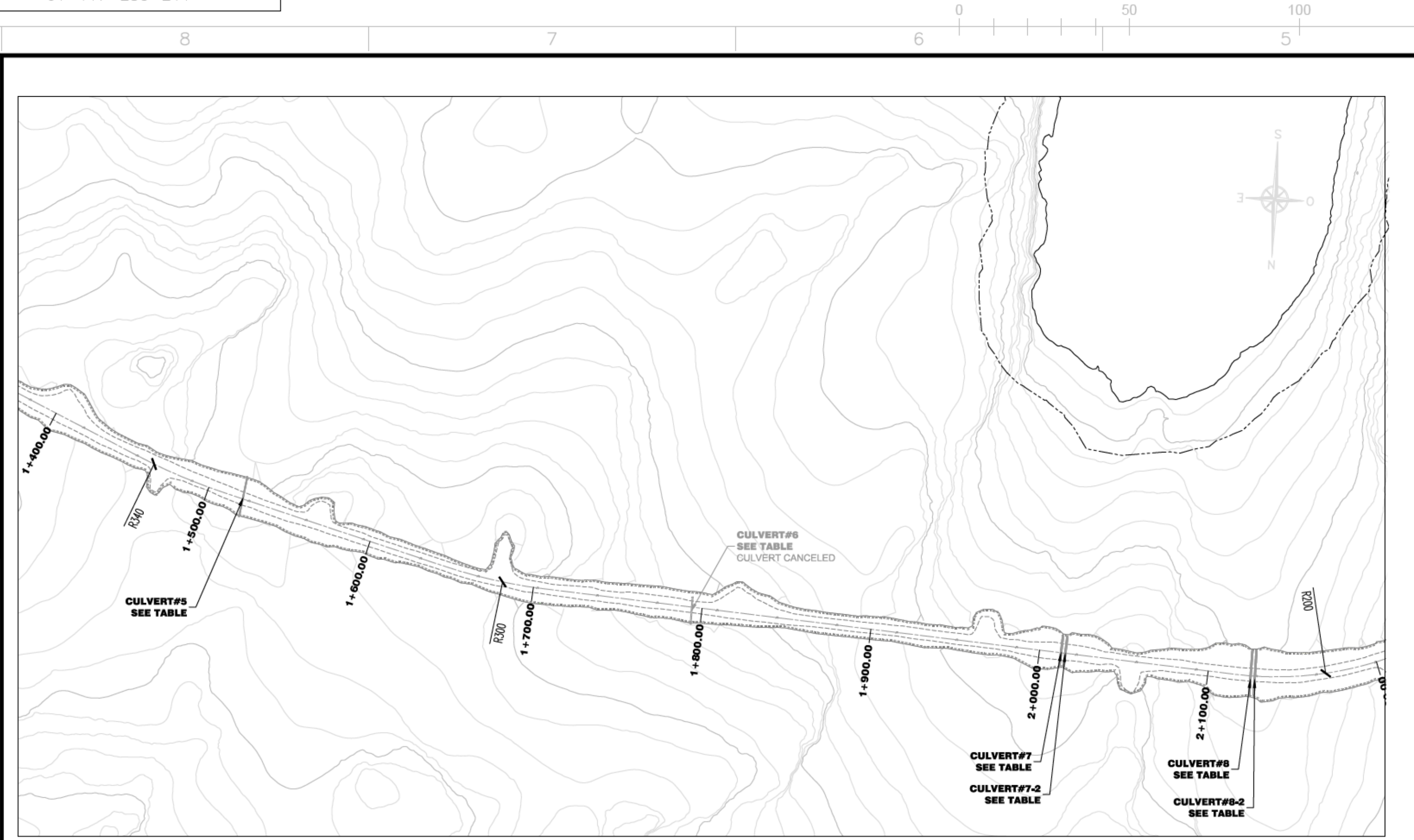

- NOTE GÉNÉRALE / GENERAL NOTE  
UTM ZONE 14 NAD 83 (CSRS)
- LEGEND-PLAN**
- TOP OF SLOPE EXPLORATION ROAD
  - TOE OF SLOPE EXPLORATION ROAD
  - CENTER LINE EXPLORATION ROAD
  - CONTOUR
  - OFFSET LAKE 31M
  - LAKE
  - ARCHEOLOGICAL SITE
- LEGEND-PROFILE**
- AS BUILT EXPLORATION ROAD
  - PROFILE INFORMATION
  - TUNDRA
  - SMOOTH TUNDRA
  - ROCK
  - EXTREME ROCK

ÉTAIT DESSIN  
WAS DRAWING  
6103-117-230-211  
DATE : 2018-03-14

TEL QUE CONSTRUIT  
AS BUILT  
DATE : 2018-03-14

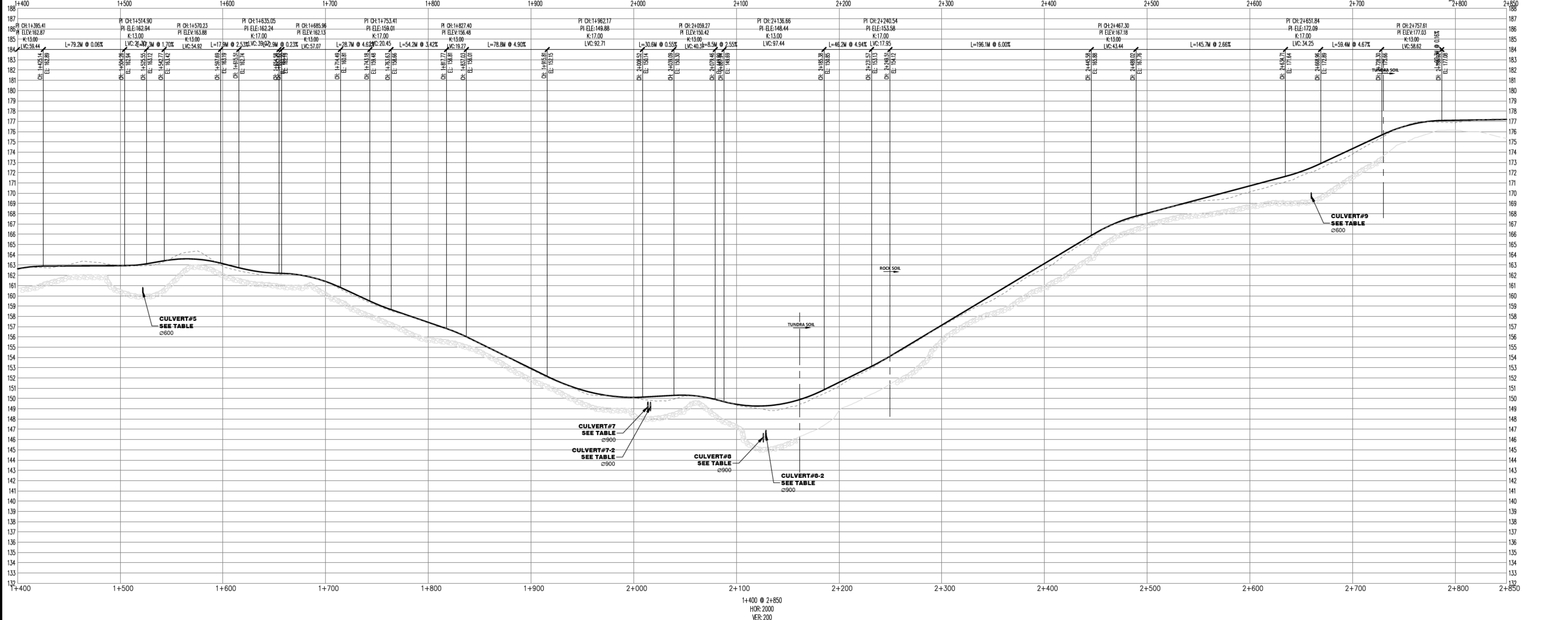

**NOTE:**  
BUILD A TURN AWAY BAY AT EVERY 150m,  
ON THE SAME SIDE AS THE PULLOUTS BAYS

**WSP**  
141-21815-00

INFORMATION CONTAINED ON THIS DRAWING IS THE PROPERTY OF AGNICO EAGLE. IT IS NOT TO BE REPRODUCED, COPIED, EITHER WHOLLY OR IN PART, OR TRANSMITTED IN ANY FORM OR BY ANY MEANS, WITHOUT WRITTEN PERMISSION. ANY REPRODUCTION OR TRANSMISSION OF THIS DRAWING WITHOUT WRITTEN PERMISSION SHALL BE AT THE USER'S SOLE RISK AND WITHOUT LIABILITY TO AGNICO EAGLE.

DESSINS EN RÉFÉRENCE / REFERENCE DRAWINGS

TITRE / TITLE	# DWG



REV.	DATE	DESCRIPTION	PAR/APP.	APP.	CLIENT
0	2018/03/14	AS BUILT	S.D.	S.D.	E.T.



TITRE / TITLE  
AGNICO EAGLE - MEADOWBANK DIVISION  
117-ROAD, YARDS, FENCES AND OTHER  
230-GENERAL EARTH WORK  
PLAN & PROFILE  
ROAD-VAULT TO AMARUQ  
1+400 @ 2+850

DESSIN PAR  
DRAWN BY: SYLVAIN DUFOUR, DATE: 2018/03/14

VERIFIE PAR  
CHECKED BY: ÉRIC TRUDEL, P.Eng., DATE: 2018/03/14

APPROUVE PAR  
APPROVED BY: STEPHAN DUPUIS, P.Eng., DATE: 2018/03/14

ÉCHELLE  
SCALE: INDICATED, DATE: 2014/07/07

NO. DESSIN  
DRAWING NO.: 61-117-230-211

NO. PROJET  
PROJECT NO.: 6103

REVISION  
0

FEUILLE / SHEET  
1 / 1

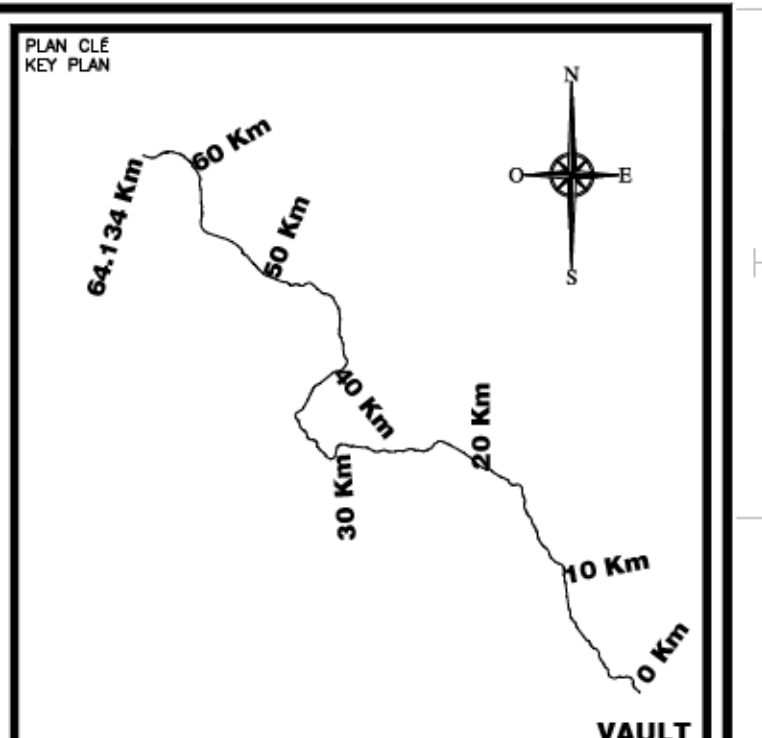
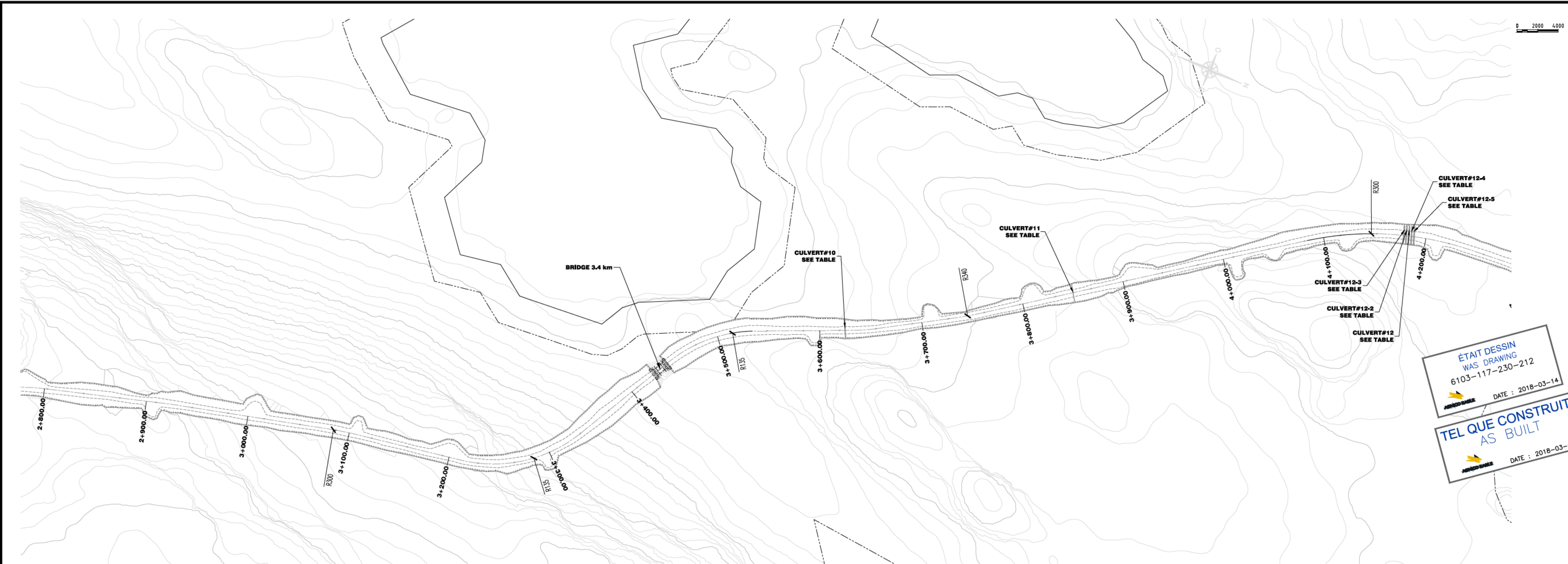

NOTE GÉNÉRALE / GENERAL NOTE

UTM ZONE 14 NAD 83 (CSRS)

**LEGEND-PLAN**

- TOP OF SLOPE EXPLORATION ROAD
- TOE OF SLOPE EXPLORATION ROAD
- CENTER LINE EXPLORATION ROAD
- CONTOUR
- OFFSET LAKE 31M
- LAKE
- ARCHEOLOGICAL SITE

**LEGEND-PROFILE**

- AS BUILT EXPLORATION ROAD
- PROFILE INFORMATION
- TUNDRA
- SMOOTH TUNDRA
- ROCK
- EXTREME ROCK

ÉTAIT DESSIN WAS DRAWING  
6103-117-230-212  
DATE : 2018-03-14

TEL QUE CONSTRUIT AS BUILT  
DATE : 2018-03-14

NOTE:  
BUILD A TURN AWAY BAY AT EVERY 150m,  
ON THE SAME SIDE AS THE PULLOUTS BAYS



INFORMATION CONTAINED ON THIS DRAWING IS THE PROPERTY OF AGNICO EAGLE. IT IS NOT TO BE REPRODUCED OR TRANSMITTED IN ANY FORM OR BY ANY MEANS, ELECTRONIC OR MECHANICAL, WITHOUT THE WRITTEN PERMISSION OF AGNICO EAGLE. THIS DRAWING IS A REPRESENTATION OF THE CURRENT STATE OF KNOWLEDGE AND SHOULD NOT BE USED FOR ANY OTHER PURPOSE WITHOUT THE WRITTEN PERMISSION OF AGNICO EAGLE.

DESSINS EN RÉFÉRENCE / REFERENCE DRAWINGS

TITRE / TITLE	# DWG

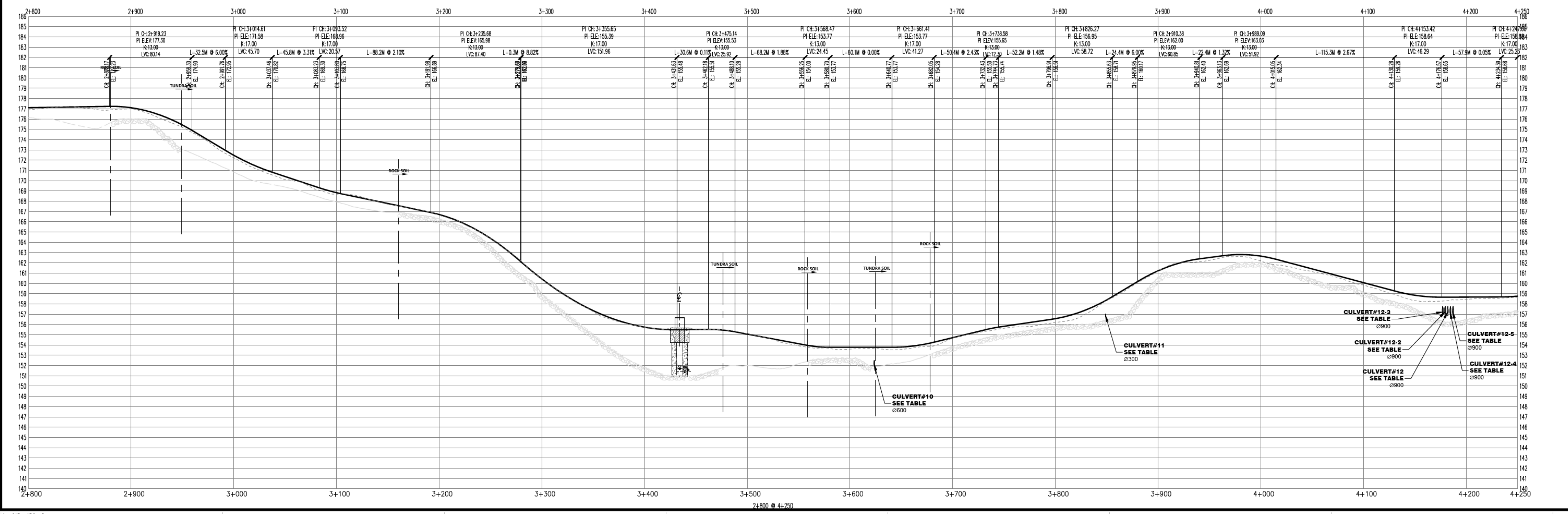

**AGNICO EAGLE**

REV.	DATE	DESCRIPTION	PAR/BY	APP.	CLIENT
0	2018/03/14	AS BUILT	S.D.	S.D.	E.T.

REVISIONS

TITRE / TITLE  
AGNICO EAGLE - MEADOWBANK DIVISION  
117-ROAD, YARDS, FENCES AND OTHER  
230-GENERAL EARTH WORK  
PLAN & PROFILE  
ROAD-VAULT TO AMARUQ  
2+800 @ 4+250

DESSIN PAR DRAWN BY	SYLVIE DUFOUR,	DATE	2018/03/14
VÉRIFIÉ PAR CHECKED BY	ÉRIC TRUDEL, P.Eng.	DATE	2018/03/14
APPROUVÉ PAR APPROVED BY	STEPHAN DUPUIS, P.Eng.	DATE	2018/03/14
ÉCHELLE SCALE	INDICATED	DATE	2014/07/07
NO. DESSIN DRAWING NO.	61-117-230-212		
NO. PROJET PROJECT NO.	6103	REVISION	0
		FEUILLE / SHEET	1 / 1

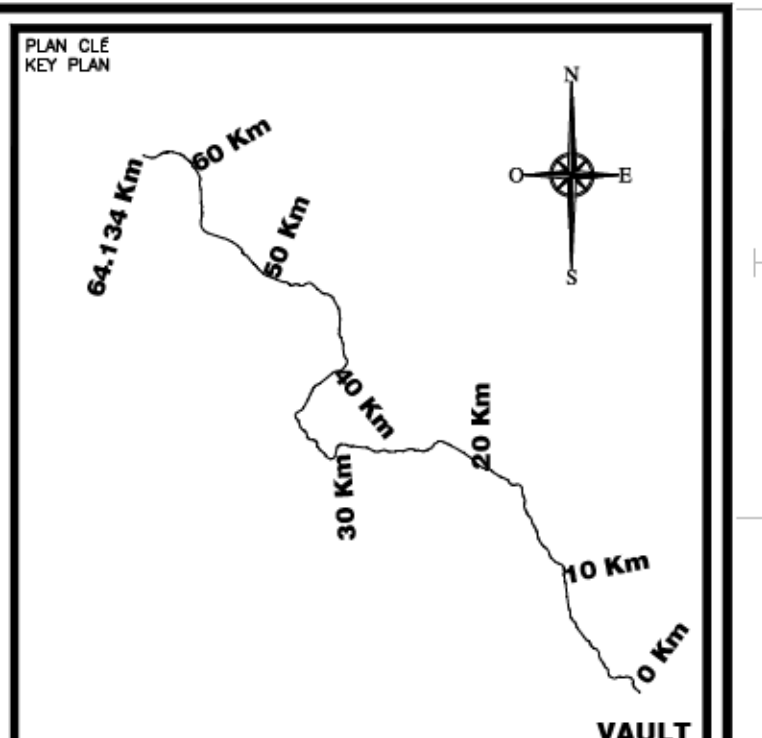
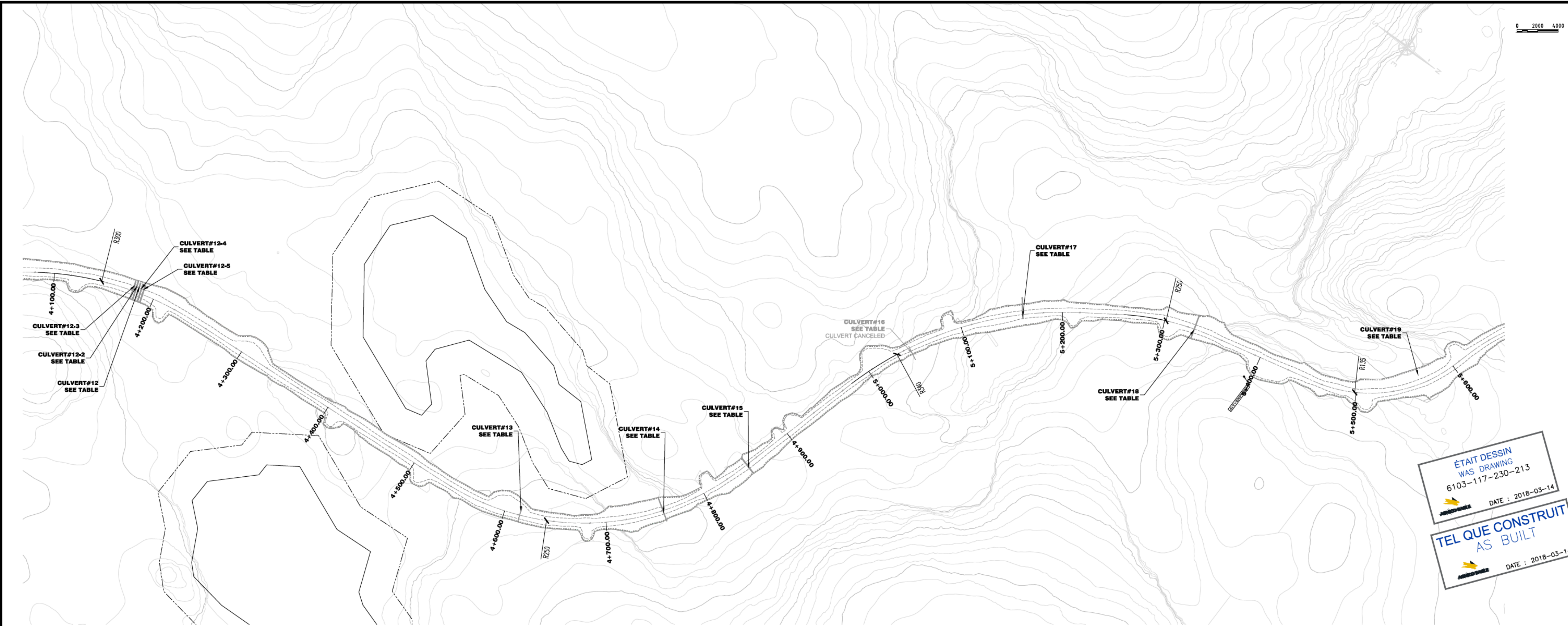

NOTE GÉNÉRALE / GENERAL NOTE  
UTM ZONE 14 NAD 83 (CSRS)

LEGEND-PLAN

- TOP OF SLOPE EXPLORATION ROAD
- TOE OF SLOPE EXPLORATION ROAD
- CENTER LINE EXPLORATION ROAD
- CONTOUR
- OFFSET LAKE 31M
- LAKE
- ARCHEOLOGICAL SITE

LEGEND-PROFILE

- AS BUILT EXPLORATION ROAD
- PROFILE INFORMATION
- TUNDRA
- SMOOTH TUNDRA
- ROCK
- EXTREME ROCK

ÉTAIT DESSIN WAS DRAWING 6103-117-230-213 DATE : 2018-03-14

TEL QUE CONSTRUIT AS BUILT DATE : 2018-03-14

NOTE:  
BUILD A TURN AWAY BAY AT EVERY 150m, ON THE SAME SIDE AS THE PULLOUTS BAYS

**WSP**  
#141-21815-00

DESIGNS EN RÉFÉRENCE / REFERENCE DRAWINGS

TITLE / TITRE	# DWG

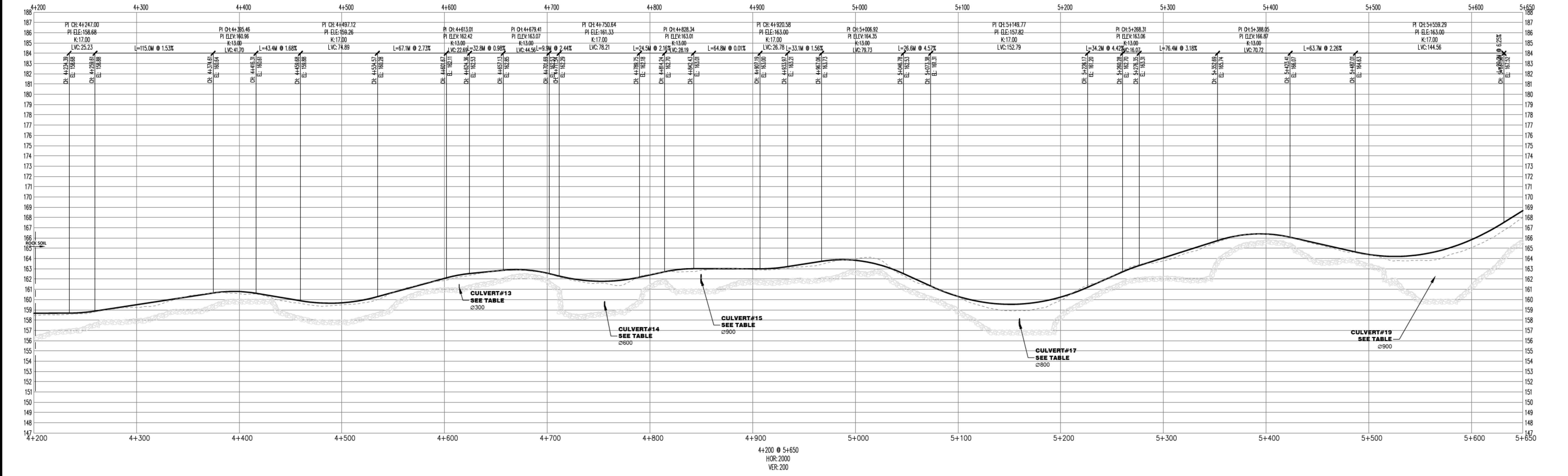

AGNICO EAGLE

REV	DATE	DESCRIPTION	PAR/BY	APP.	CLIENT
0	2018/03/14	AS BUILT	S.D.	S.D.	E.T.

REVISIONS

DESIGNER: SYLVIE DOUFOR, DATE: 2018/03/14

CHECKED BY: ÉRIC TRUDEL, P.Eng., DATE: 2018/03/14

APPROVED BY: STEPHAN DUPUIS, P.Eng., DATE: 2018/03/14

SCALE: INDICATED, DATE: 2014/07/07

NO. DESSIN DRAWING NO. 61-117-230-213

NO. PROJET PROJECT NO. 6103, REVISION 0, FEUILLE / SHEET 1 / 1

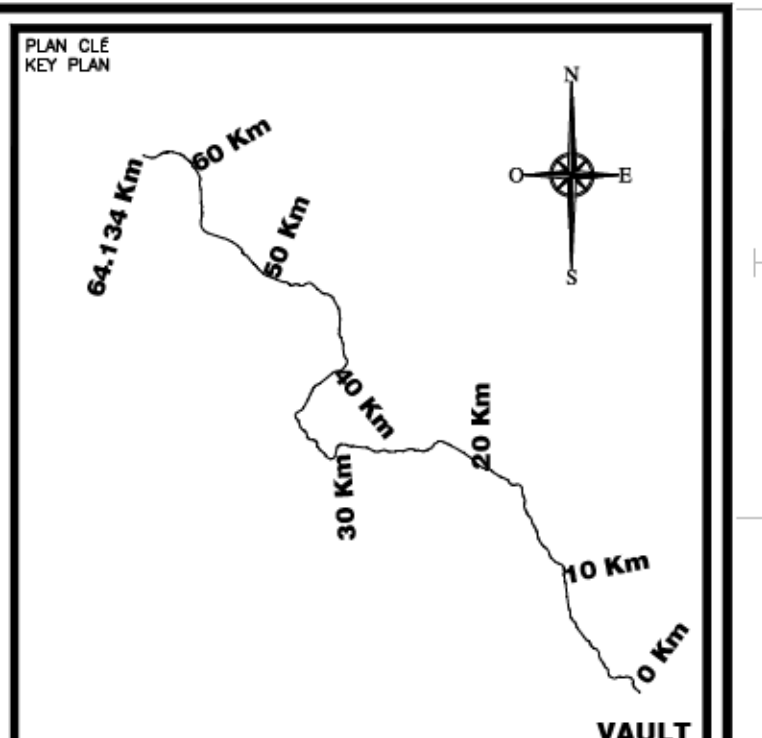
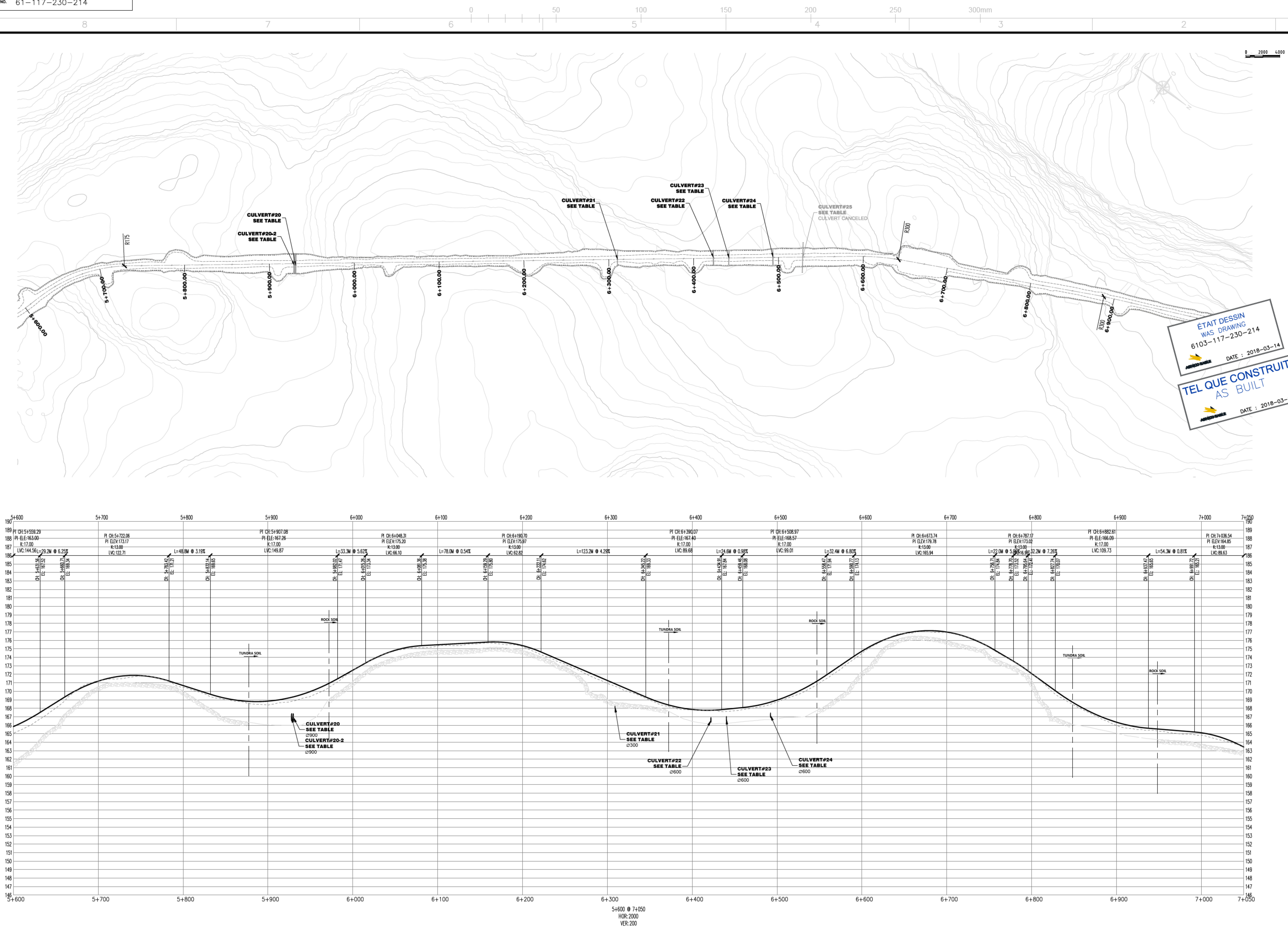

NOTE GÉNÉRALE / GENERAL NOTE

UTM ZONE 14 NAD 83 (CSRS)

**LEGEND-PLAN**

- TOP OF SLOPE EXPLORATION ROAD
- TOE OF SLOPE EXPLORATION ROAD
- CENTER LINE EXPLORATION ROAD
- CONTOUR
- OFFSET LAKE 31M
- LAKE
- ARCHEOLOGICAL SITE

**LEGEND-PROFILE**

- AS BUILT EXPLORATION ROAD
- PROFILE INFORMATION
- TUNDRA
- SMOOTH TUNDRA
- ROCK
- EXTREME ROCK

ÉTAIT DESSIN WAS DRAWING  
6103-117-230-214  
DATE : 2018-03-14

TEL QUE CONSTRUIT AS BUILT  
DATE : 2018-03-14

**NOTE:**  
BUILD A TURN AWAY BAY AT EVERY 150m,  
ON THE SAME SIDE AS THE PULLOUTS BAYS

**WSP**  
#141-21815-00

INFORMATION CONTAINED ON THIS DRAWING IS THE PROPERTY OF AGNICO EAGLE. IT IS NOT TO BE REPRODUCED OR TRANSMITTED IN ANY FORM OR BY ANY MEANS, ELECTRONIC OR MECHANICAL, WITHOUT THE WRITTEN PERMISSION OF AGNICO EAGLE. THIS DRAWING IS TO BE USED ONLY FOR THE PROJECT AND SITE SPECIFICALLY IDENTIFIED ON THE DRAWING. IT IS NOT TO BE USED FOR ANY OTHER PROJECT OR SITE WITHOUT THE WRITTEN PERMISSION OF AGNICO EAGLE.

DESSINS EN RÉFÉRENCE / REFERENCE DRAWINGS

TITRE / TITLE	# DWG

**AGNICO EAGLE**

REV.	DATE	AS BUILT	DESCRIPTION	PAR/APP.	APP.	CLIENT
0	2018/03/14	AS BUILT				

REVISIONS

2018 03-14

TITRE / TITLE  
AGNICO EAGLE - MEADOWBANK DIVISION  
117-ROAD, YARDS, FENCES AND OTHER  
230-GENERAL EARTH WORK  
PLAN & PROFILE  
ROAD-VAULT TO AMARUQ  
5+600 @ 7+050

DESSINÉ PAR DRAWN BY	SYLVIE DUFOUR,	DATE	2018/03/14
VÉRIFIÉ PAR CHECKED BY	ÉRIC TRUDEL, P.Eng.	DATE	2018/03/14
APPROUVÉ PAR APPROVED BY	STEPHAN DUPUIS, P.Eng.	DATE	2018/03/14

ÉCHELLE SCALE INDICATED DATE 2014/07/07

NO. DESSIN DRAWING NO. 61-117-230-214

NO. PROJET PROJECT NO.	6103	REVISION	0	FEUILLE / SHEET	1 / 1
------------------------	------	----------	---	-----------------	-------

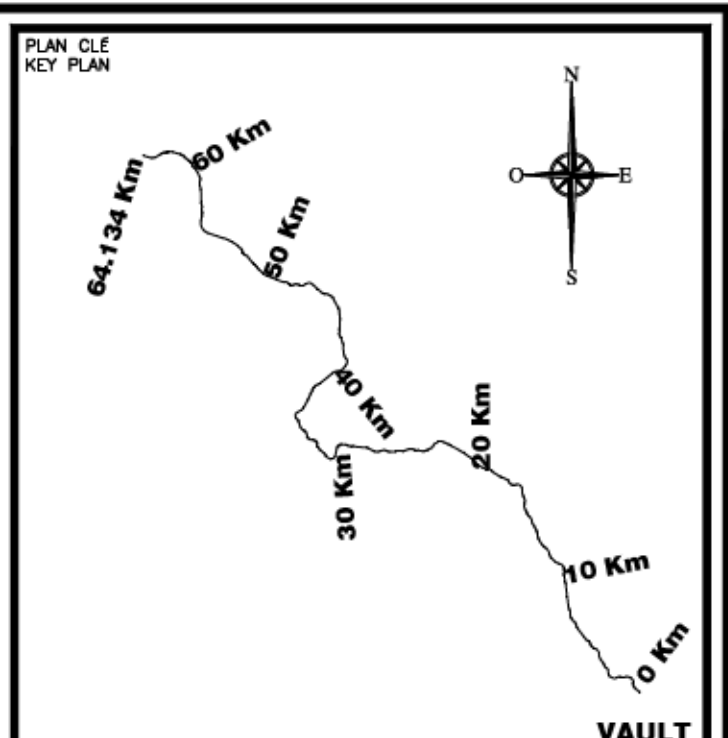
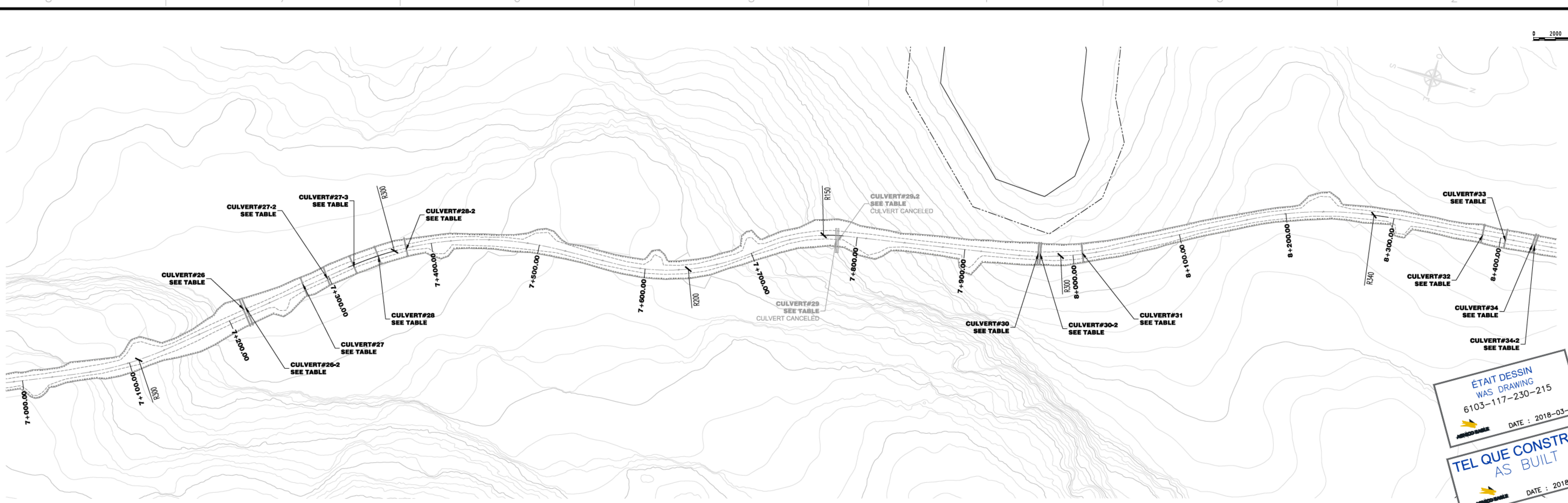

**NOTE GÉNÉRALE / GENERAL NOTE**  
UTM ZONE 14 NAD 83 (CSRS)

**LEGEND-PLAN**

- TOP OF SLOPE EXPLORATION ROAD
- TOE OF SLOPE EXPLORATION ROAD
- CENTER LINE EXPLORATION ROAD
- CONTOUR
- OFFSET LAKE 31M
- LAKE
- ARCHEOLOGICAL SITE

**LEGEND-PROFILE**

- AS BUILT EXPLORATION ROAD
- PROFILE INFORMATION
- TUNDRA
- SMOOTH TUNDRA
- ROCK
- EXTREME ROCK

ÉTAIT DESSIN  
WAS DRAWING  
6103-117-230-215  
DATE : 2018-03-14

TEL QUE CONSTRUIT  
AS BUILT  
DATE : 2018-03-14

**NOTE:**  
BUILD A TURN AWAY BAY AT EVERY 150m,  
ON THE SAME SIDE AS THE PULLOUTS BAYS



INFORMATION CONTAINED ON THIS DRAWING IS THE PROPERTY OF AGNICO EAGLE. IT IS NOT TO BE REPRODUCED OR TRANSMITTED IN ANY FORM OR BY ANY MEANS, ELECTRONIC OR MECHANICAL, WITHOUT THE WRITTEN PERMISSION OF AGNICO EAGLE. THIS DRAWING IS A PART OF THE DESIGN AND CONSTRUCTION DOCUMENTS FOR THE PROJECT. THE CONTRACTOR SHALL BE RESPONSIBLE FOR VERIFYING ALL DIMENSIONS AND CONDITIONS ON SITE. THE CONTRACTOR SHALL BE RESPONSIBLE FOR OBTAINING ALL NECESSARY PERMITS AND APPROVALS. THE CONTRACTOR SHALL BE RESPONSIBLE FOR PROTECTING ALL EXISTING UTILITIES AND STRUCTURES. THE CONTRACTOR SHALL BE RESPONSIBLE FOR MAINTAINING ACCESS TO ALL ADJACENT PROPERTIES AND PUBLIC AREAS. THE CONTRACTOR SHALL BE RESPONSIBLE FOR RESTORING ALL AREAS TO ORIGINAL OR BETTER CONDITION. THE CONTRACTOR SHALL BE RESPONSIBLE FOR DISPOSING OF ALL WASTE AND DEBRIS IN ACCORDANCE WITH ALL APPLICABLE REGULATIONS. THE CONTRACTOR SHALL BE RESPONSIBLE FOR MAINTAINING ALL RECORDS AND DOCUMENTS FOR THE PROJECT.

**DESSINS EN RÉFÉRENCE / REFERENCE DRAWINGS**

TITRE / TITLE	# DWG



**REVISIONS**

REV	DATE	AS BUILT	DESCRIPTION	PAR/APP	APP	CLIENT
0	2018/03/14	AS BUILT				



TITRE / TITLE  
AGNICO EAGLE - MEADOWBANK DIVISION  
117-ROAD, YARDS, FENCES AND OTHER  
230-GENERAL EARTH WORK  
PLAN & PROFILE  
ROAD-VAULT TO AMARUQ  
7+000 @ 8+450

**DESSIN PAR / DRAWN BY** SYLVIE DUFOUR, DATE 2018/03/14

**VERIFIÉ PAR / CHECKED BY** ÉRIC TRUDEL, P.Eng., 2018/03/14

**APPROUVÉ PAR / APPROVED BY** STEPHAN DUPUIS, P.Eng., 2018/03/14

ÉCHELLE / SCALE INDICATED DATE 2014/07/07

NO. DESSIN / DRAWING NO. 61-117-230-215

NO. PROJET / PROJECT NO.	REVISION	FEUILLE / SHEET
6103	0	1 / 1

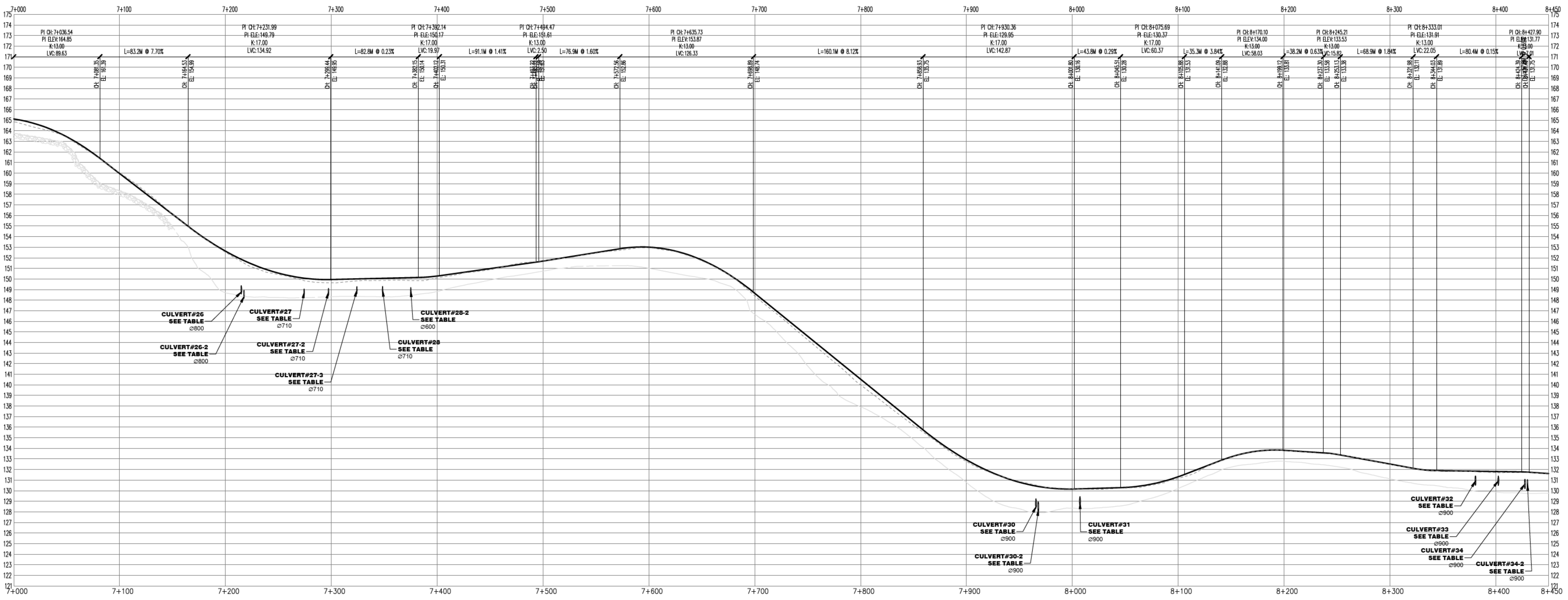

7+000 @ 8+450  
HOR:2000  
VER:200

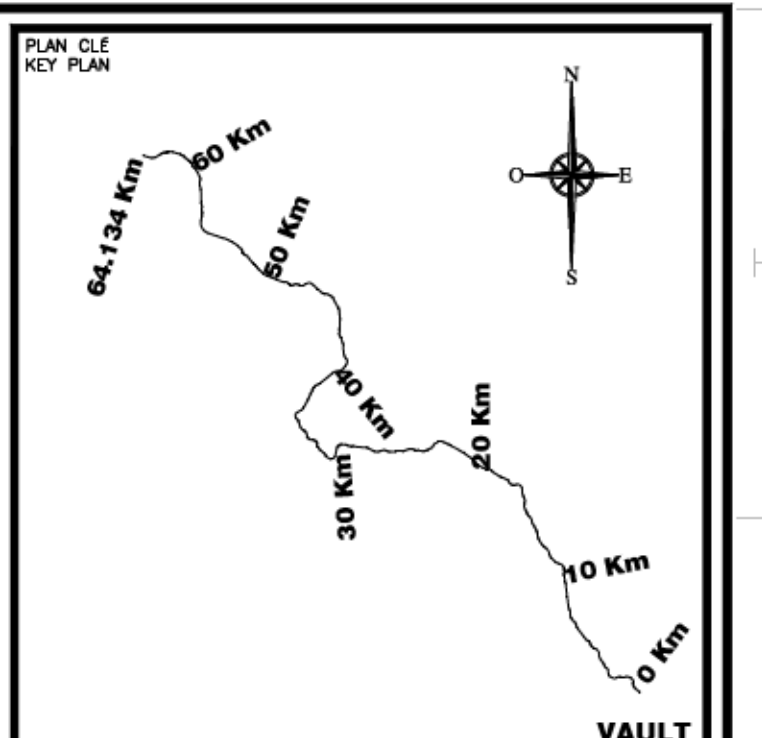
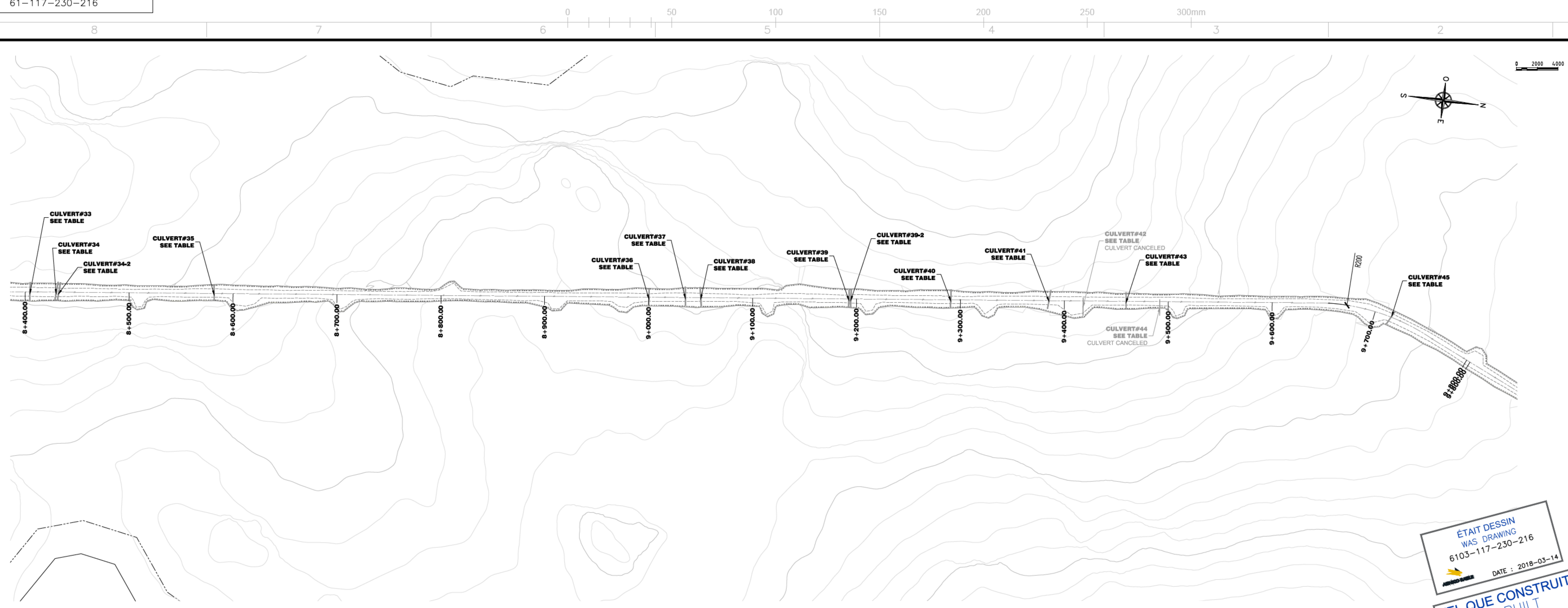

**NOTE GÉNÉRALE / GENERAL NOTE**  
UTM ZONE 14 NAD 83 (CSRS)

**LEGEND-PLAN**

- TOP OF SLOPE EXPLORATION ROAD
- TOE OF SLOPE EXPLORATION ROAD
- CENTER LINE EXPLORATION ROAD
- CONTOUR
- OFFSET LAKE 31M
- LAKE
- ARCHEOLOGICAL SITE

**LEGEND-PROFILE**

- AS BUILT EXPLORATION ROAD
- PROFILE INFORMATION
- TUNDRA
- SMOOTH TUNDRA
- ROCK
- EXTREME ROCK

**NOTE:**  
BUILD A TURN AWAY BAY AT EVERY 150m,  
ON THE SAME SIDE AS THE PULLOUTS BAYS

**WSP**  
#141-21815-00

INFORMATION CONTAINED ON THIS DRAWING IS THE PROPERTY OF AGNICO EAGLE. IT IS NOT TO BE REPRODUCED OR TRANSMITTED IN ANY FORM OR BY ANY MEANS, ELECTRONIC OR MECHANICAL, WITHOUT THE WRITTEN PERMISSION OF AGNICO EAGLE. THIS DRAWING IS A REPRESENTATION OF THE DESIGN AND NOT A CONTRACT. THE CONTRACT IS THE AGREEMENT BETWEEN AGNICO EAGLE AND THE CLIENT. THE CLIENT IS RESPONSIBLE FOR THE ACCURACY OF THE INFORMATION PROVIDED TO WSP. WSP SHALL NOT BE RESPONSIBLE FOR ANY ERRORS OR OMISSIONS IN THIS DRAWING. THE CLIENT ACCEPTS THE DESIGN AND ASSUMES ALL RISKS AND LIABILITIES. WSP SHALL NOT BE RESPONSIBLE FOR ANY DELAYS OR COSTS INCURRED BY THE CLIENT AS A RESULT OF ANY CHANGES TO THE DESIGN. WSP SHALL NOT BE RESPONSIBLE FOR ANY DELAYS OR COSTS INCURRED BY THE CLIENT AS A RESULT OF ANY CHANGES TO THE DESIGN.

ÉTAIT DESSIN  
WAS DRAWING  
6103-117-230-216  
DATE : 2018-03-14

TEL QUE CONSTRUIT  
AS BUILT  
DATE : 2018-03-14

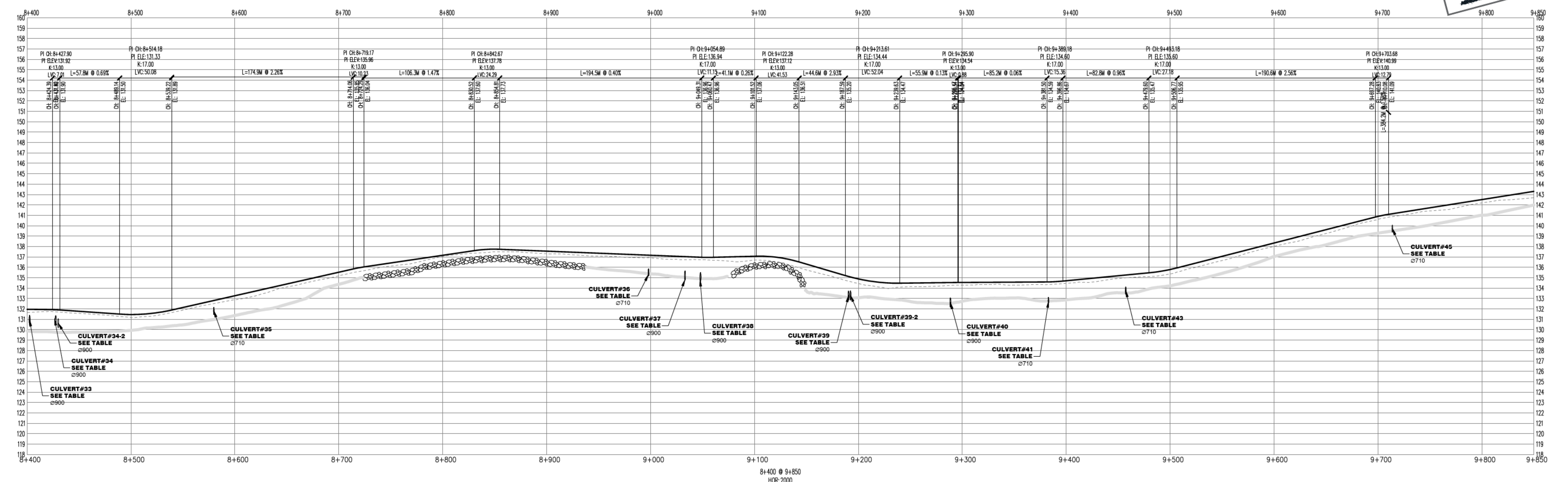

**DESSINS EN RÉFÉRENCE / REFERENCE DRAWINGS**

TITRE / TITLE	# DWG

**AGNICO EAGLE**

0 2018/03/14 AS BUILT

REV.	DATE	DESCRIPTION	PAR/APP.	S.D.	S.D.	E.T.

**REVISIONS**

0 2018/03/14

0 2018/03/14

0 2018/03/14

**TITRE / TITLE**  
AGNICO EAGLE - MEADOWBANK DIVISION  
117-ROAD, YARDS, FENCES AND OTHER  
230-GENERAL EARTH WORK  
PLAN & PROFILE  
ROAD-VAULT TO AMARUQ  
8+400 @ 9+850

**DESIGNÉ PAR / DRAWN BY** SYLVIE DUFOUR, DATE: 2018/03/14

**VÉRIFIÉ PAR / CHECKED BY** ÉRIC TRUDEL, P.Eng., DATE: 2018/03/14

**APPROUVÉ PAR / APPROVED BY** STEPHAN DUPUIS, P.Eng., DATE: 2018/03/14

**ÉCHELLE / SCALE** INDICATED, **DATE** 2014/07/07

**NO. DESSIN / DRAWING NO.** 61-117-230-216

**NO. PROJET / PROJECT NO.** 6103, **REVISION** 0, **FEUILLE / SHEET** 1 / 1

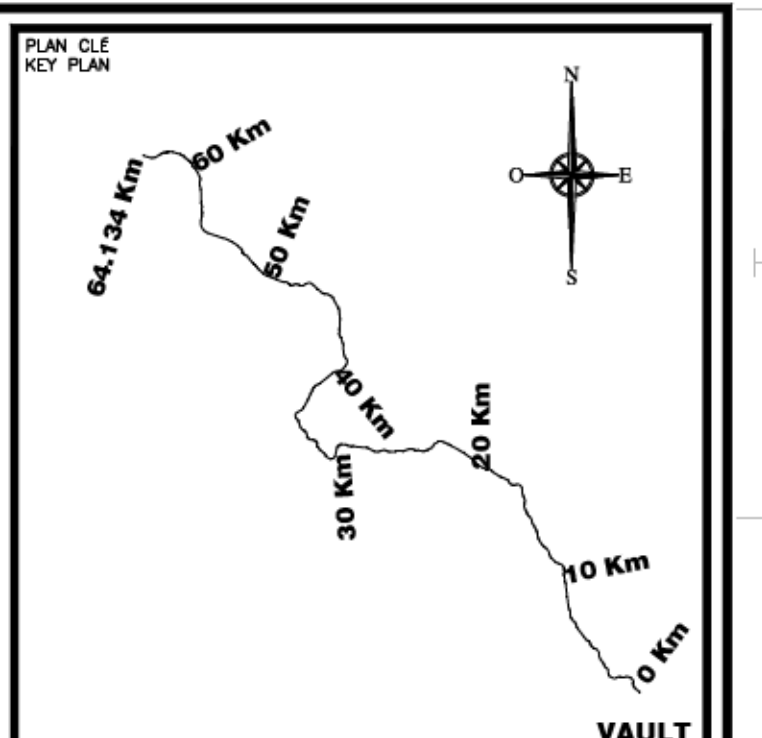
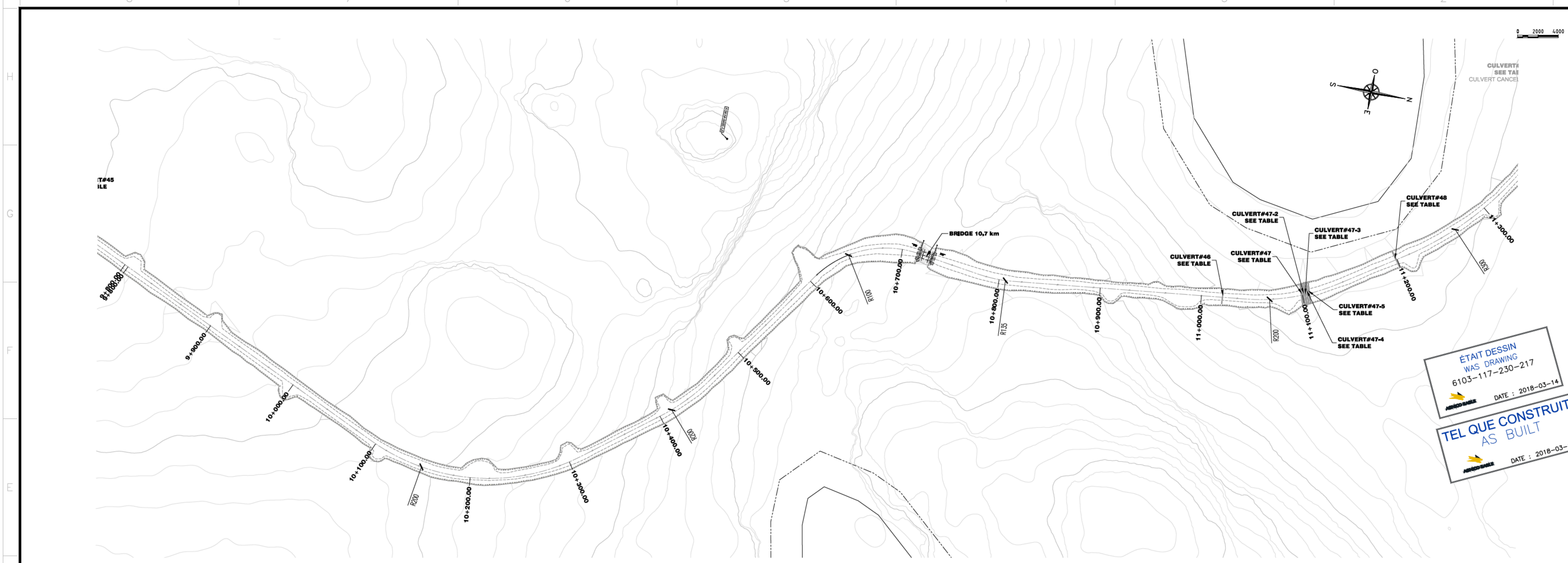

NOTE GÉNÉRALE / GENERAL NOTE

UTM ZONE 14 NAD 83 (CSRS)

**LEGEND-PLAN**

- TOP OF SLOPE EXPLORATION ROAD
- TOE OF SLOPE EXPLORATION ROAD
- CENTER LINE EXPLORATION ROAD
- CONTOUR
- OFFSET LAKE 31M
- LAKE
- ARCHEOLOGICAL SITE

**LEGEND-PROFILE**

- AS BUILT EXPLORATION ROAD
- PROFILE INFORMATION
- TUNDRA
- SMOOTH TUNDRA
- ROCK
- EXTREME ROCK

ÉTAIT DESSIN WAS DRAWING  
6103-117-230-217  
DATE : 2018-03-14

TEL QUE CONSTRUIT AS BUILT  
DATE : 2018-03-14

**NOTE:**  
BUILD A TURN AWAY BAY AT EVERY 150m,  
ON THE SAME SIDE AS THE PULLOUTS BAYS

**WSP**  
#141-21815-00

INFORMATION CONTAINED ON THIS DRAWING IS THE PROPERTY OF AGNICO EAGLE LTD. AND IS NOT TO BE REPRODUCED OR TRANSMITTED IN ANY FORM OR BY ANY MEANS, ELECTRONIC OR MECHANICAL, WITHOUT THE WRITTEN PERMISSION OF AGNICO EAGLE LTD.

DESIGNS EN RÉFÉRENCE / REFERENCE DRAWINGS

TITLE / TITRE	# DWG

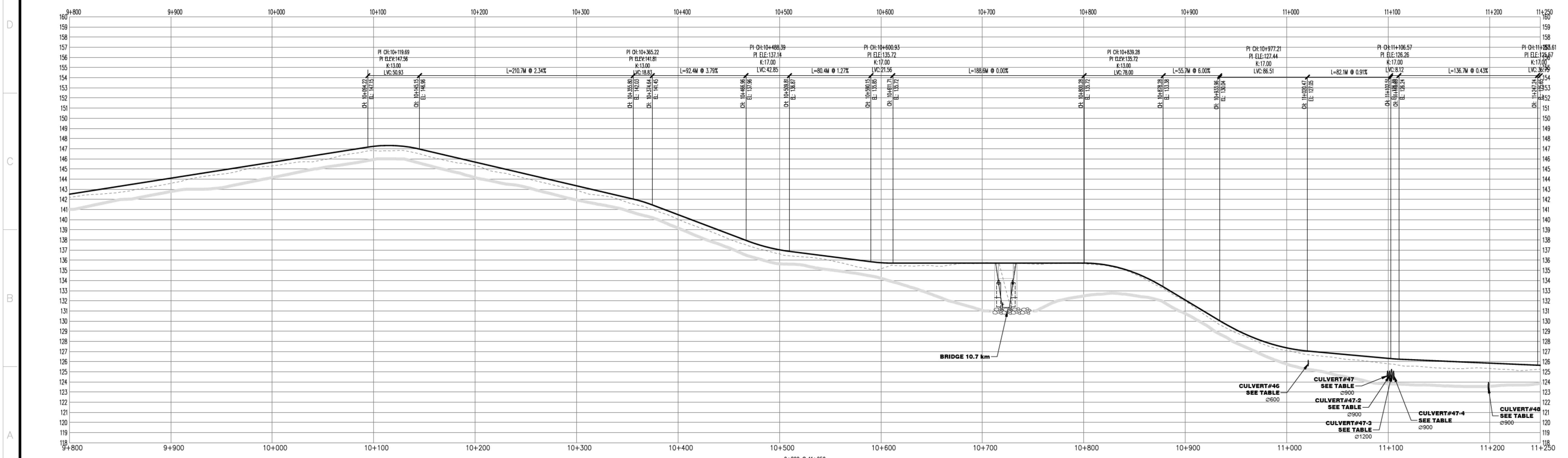

**AGNICO EAGLE**

REV.	DATE	DESCRIPTION	PAR/BY	APP.	CLIENT
0	2018/03/14	AS BUILT	S.D.	S.D.	E.T.

REVISIONS

DESIGNER PAR DRAWN BY SYLVIE DUFOUR, DATE 2018/03/14

CHECKED BY ÉRIC TRUDEL, P.Eng. 2018/03/14

APPROVED BY STEPHAN DUPUIS, P.Eng. 2018/03/14

SCHEMATIC SCALE INDICATED DATE 2014/07/07

NO. DESSIN DRAWING NO. 61-117-230-217

NO. PROJET PROJECT NO. 6103

REVISION 0

FEUILLE / SHEET 1 / 1



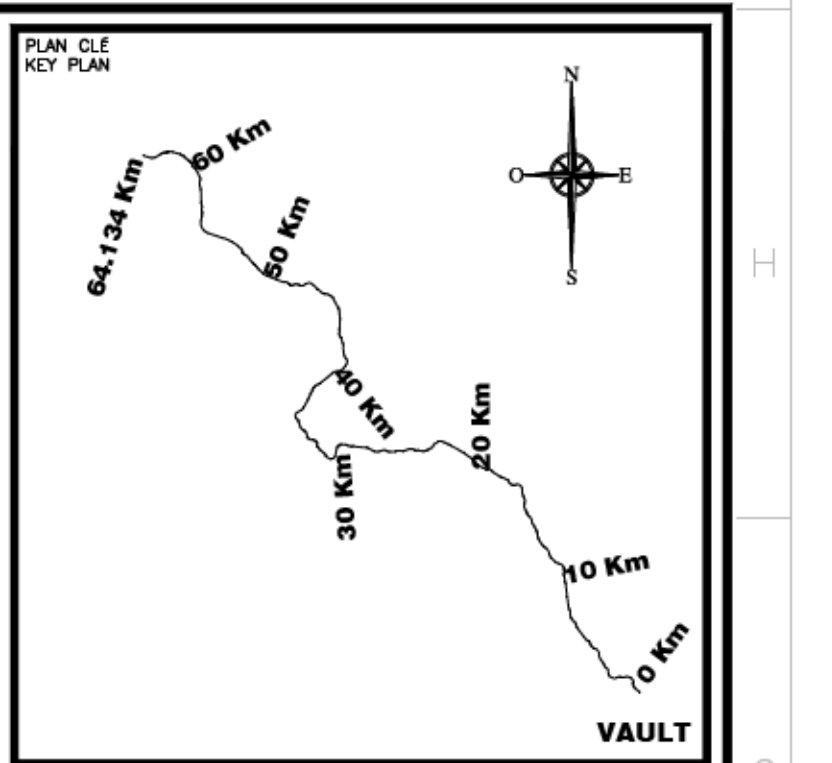
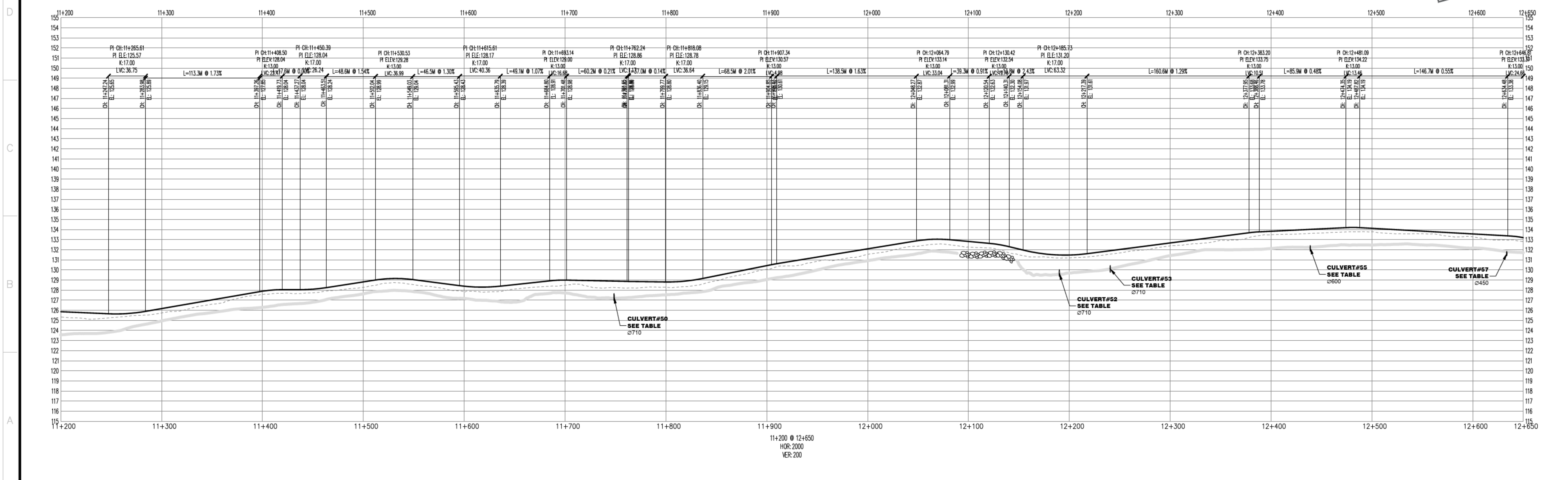
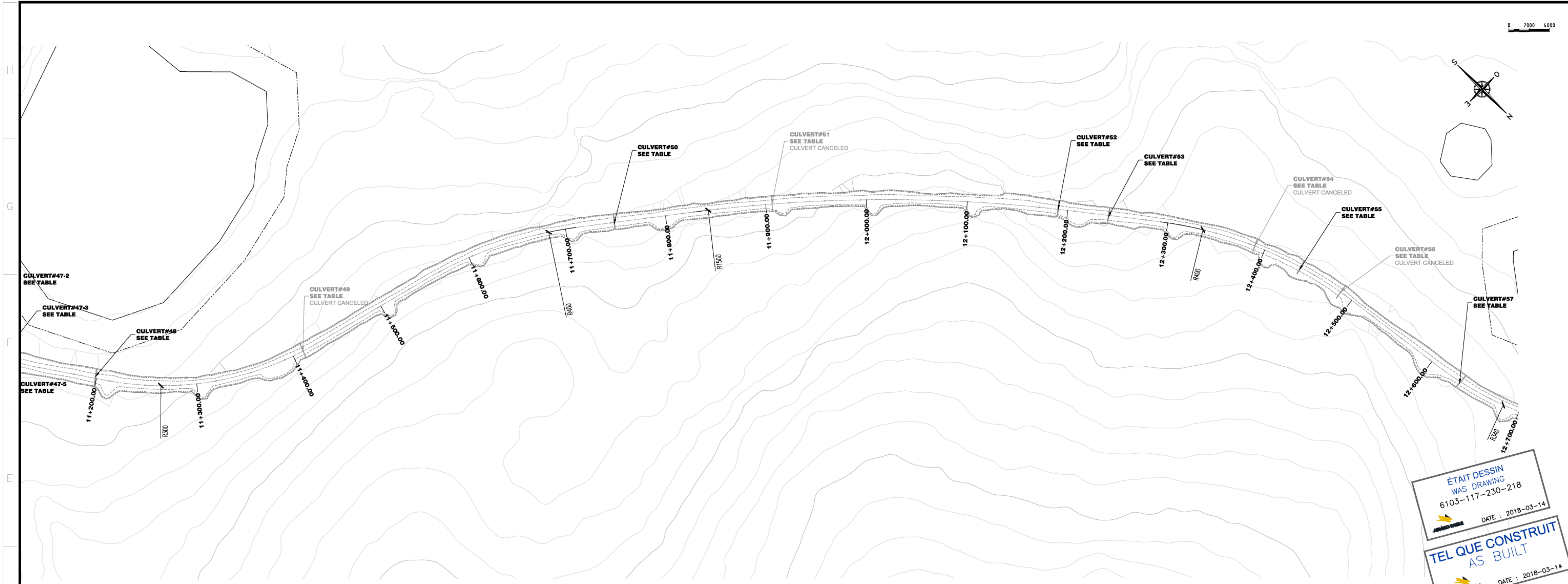

NOTE GÉNÉRALE / GENERAL NOTE

UTM ZONE 14 NAD 83 (CSRS)

**LEGEND-PLAN**

- TOP OF SLOPE EXPLORATION ROAD
- TOE OF SLOPE EXPLORATION ROAD
- CENTER LINE EXPLORATION ROAD
- CONTOUR
- OFFSET LAKE 31M
- LAKE
- ARCHEOLOGICAL SITE

**LEGEND-PROFILE**

- AS BUILT EXPLORATION ROAD
- PROFILE INFORMATION
- TUNDRA
- SMOOTH TUNDRA
- ROCK
- EXTREME ROCK

**NOTE:**  
BUILD A TURN AWAY BAY AT EVERY 150m,  
ON THE SAME SIDE AS THE PULLOUTS BAYS

ETAIT DESSIN WAS DRAWING 6103-117-230-218  
DATE : 2018-03-14

TEL QUE CONSTRUIT AS BUILT  
DATE : 2018-03-14

**WSP**  
#141-21815-00

DESSINS EN RÉFÉRENCE / REFERENCE DRAWINGS

TITRE / TITLE	# DWG

**AGNICO EAGLE**

REV.	DATE	AS BUILT	DESCRIPTION	PAR/APP.	S.D.	S.D.	E.T.
0	2018/03/14	AS BUILT					

REVISIONS

2018-03-14

TITRE / TITLE  
AGNICO EAGLE - MEADOWBANK DIVISION  
117-ROAD, YARDS, FENCES AND OTHER  
230-GENERAL EARTH WORK  
PLAN & PROFILE  
ROAD-VAULT TO AMARUQ  
11+200 @ 12+650

DESSIN PAR DRAWN BY SYLVIE DUFOUR, DATE 2018/03/14

VERIFIE PAR CHECKED BY ÉRIC TRUDEL, P.Eng. 2018/03/14

APPROUVE PAR APPROVED BY STEPHAN DUPUIS, P.Eng. 2018/03/14

ÉCHELLE SCALE INDICATED DATE 2014/07/07

NO. DESSIN DRAWING NO. 61-117-230-218

NO. PROJET PROJECT NO. 6103

REVISION 0

FEUILLE / SHIT 1 / 1

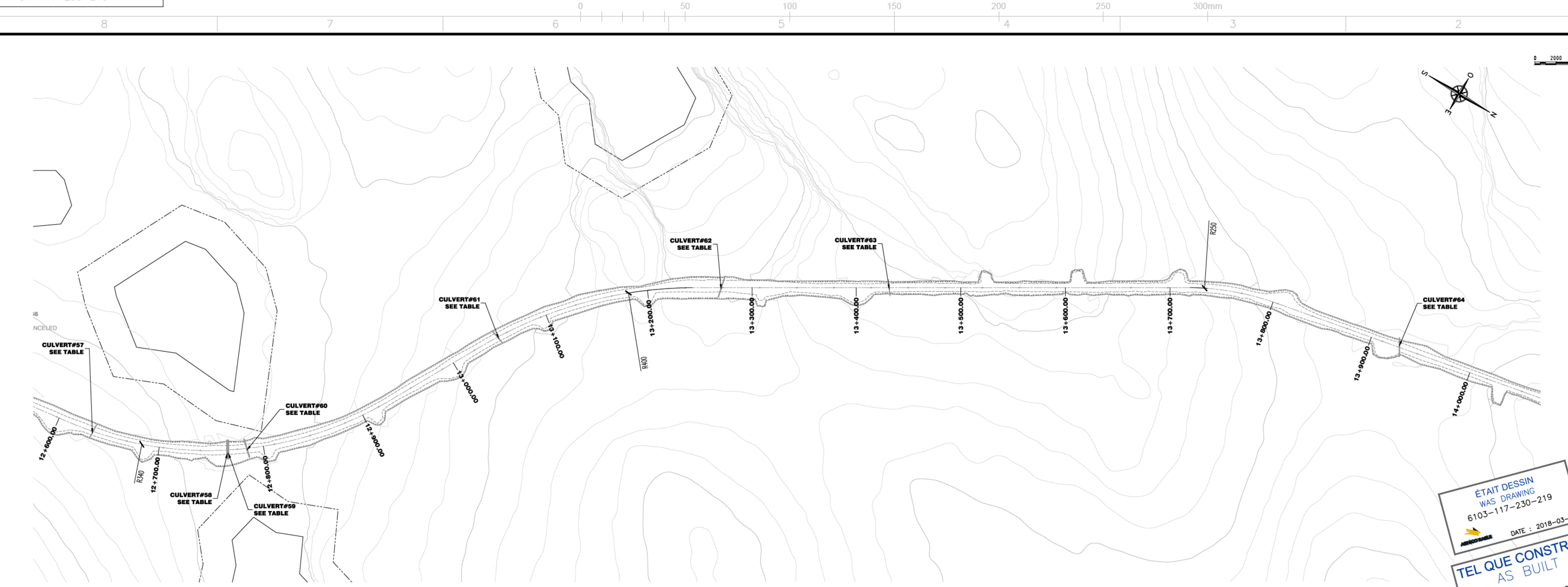

ÉTAIT DESSIN  
WAS DRAWING  
6103-117-230-219  
DATE : 2018-03-14

TEL QUE CONSTRUIT  
AS BUILT  
DATE : 2018-03-14

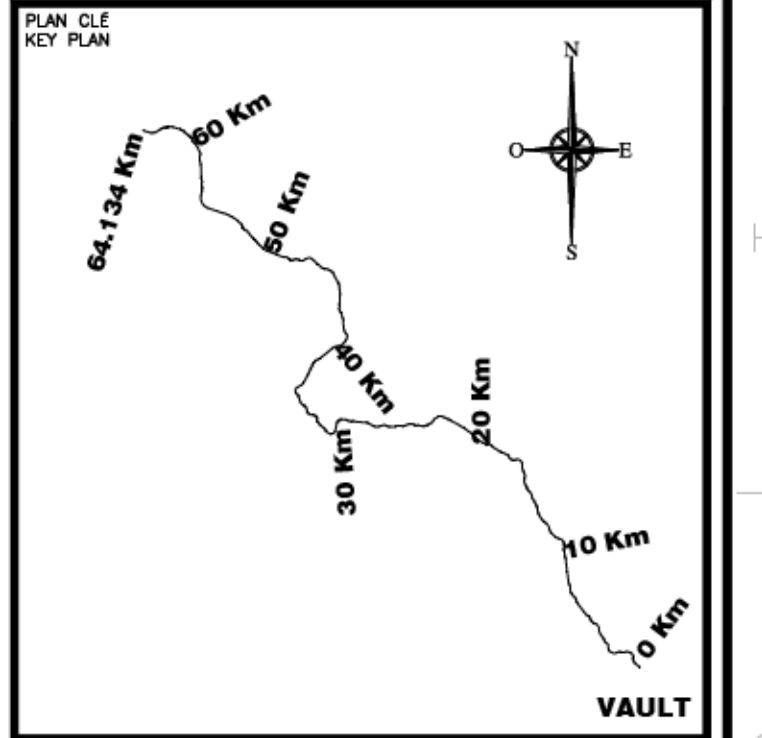

NOTE GÉNÉRALE / GENERAL NOTE

UTM ZONE 14 NAD 83 (CSRS)

**LEGEND-PLAN**

- TOP OF SLOPE EXPLORATION ROAD
- TOE OF SLOPE EXPLORATION ROAD
- CENTER LINE EXPLORATION ROAD
- CONTOUR
- OFFSET LAKE 31M
- LAKE
- ARCHEOLOGICAL SITE

**LEGEND-PROFILE**

- AS BUILT EXPLORATION ROAD
- PROFILE INFORMATION
- TUNDRA
- SMOOTH TUNDRA
- ROCK
- EXTREME ROCK

NOTE:  
BUILD A TURN AWAY BAY AT EVERY 150m,  
ON THE SAME SIDE AS THE PULLOUTS BAYS

**WSP**

#141-21815-00

INFORMATION CONTAINED ON THIS DRAWING IS THE PROPERTY OF AGNICO EAGLE. IT IS NOT TO BE REPRODUCED OR TRANSMITTED IN ANY FORM OR BY ANY MEANS, ELECTRONIC OR MECHANICAL, WITHOUT PERMISSION IN WRITING FROM AGNICO EAGLE. THIS DRAWING IS THE PROPERTY OF AGNICO EAGLE. ANY PART OR PORTION HEREOF, WITHOUT WRITTEN PERMISSION, IS NOT TO BE REPRODUCED OR TRANSMITTED IN ANY FORM OR BY ANY MEANS, ELECTRONIC OR MECHANICAL, WITHOUT WRITTEN PERMISSION FROM AGNICO EAGLE.

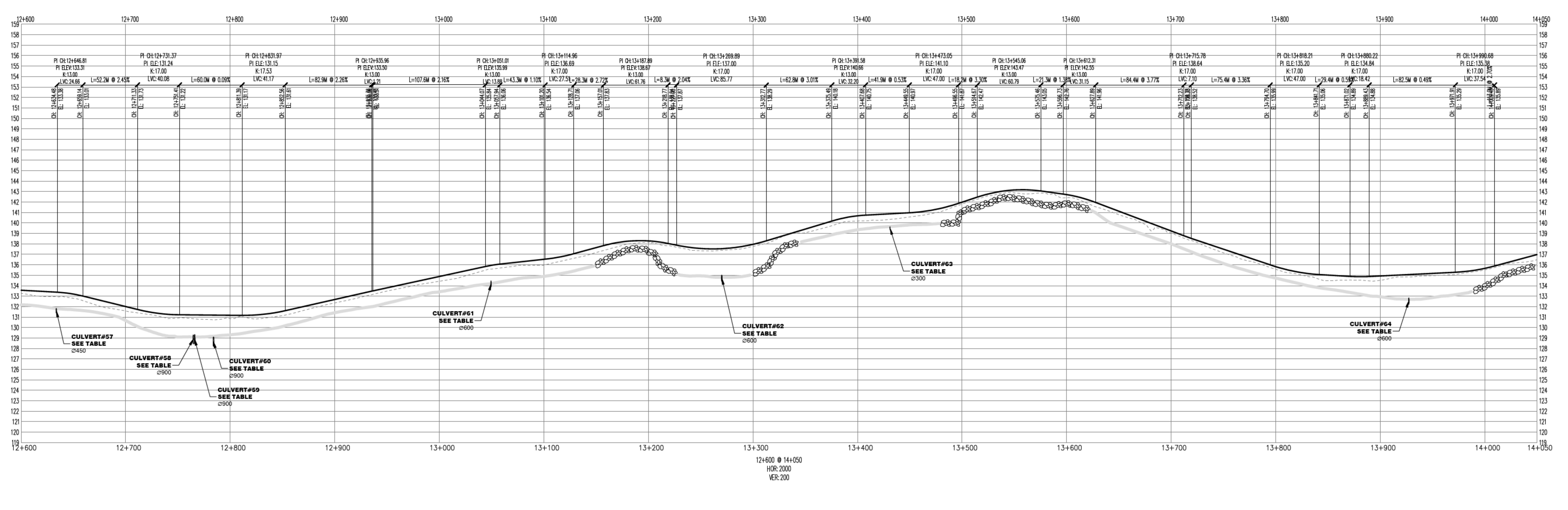

DESSINS EN RÉFÉRENCE / REFERENCE DRAWINGS

TITRE / TITLE	# DWG

**AGNICO EAGLE**

REVISIONS

REV.	DATE	DESCRIPTION	PAR/APP.	APP.	CLIENT
0	2018/03/14	AS BUILT	S.D.	S.D.	E.T.

TITRE / TITLE  
AGNICO EAGLE - MEADOWBANK DIVISION  
117-ROAD, YARDS, FENCES AND OTHER  
230-GENERAL EARTH WORK  
PLAN & PROFILE  
ROAD-VAULT TO AMARUQ  
12+600 @ 14+050

DESSIN PAR  
DRAWN BY SYLVIE DUFOUR, DATE 2018/03/14

VÉRIFIÉ PAR  
CHECKED BY ÉRIC TRUDEL, P.Eng. 2018/03/14

APPROUVÉ PAR  
APPROVED BY STEPHAN DUPUIS, P.Eng. 2018/03/14

ÉCHELLE  
SCALE INDICATED DATE 2014/07/07

NO. DESSIN  
DRAWING NO. 61-117-230-219

NO. PROJET  
PROJECT NO. 6103

REVISION FEUILLE / SHEET  
0 1 / 1