NWB Tools

Richard Dwyer <richard.dwyer@nwb-oen.ca>

2BB-MEA1828 amendment 2 exploration camp relocation

Richard Dwyer <richard.dwyer@nwb-oen.ca> Fri, Feb 7, 2020 at 9:47 AM
To: Luis Manzo <lmanzo@kivalliqinuit.ca>, Luis Manzo <dirlands@kivalliqinuit.ca>, "Alan Sexton (as.geovector@bellnet.ca)" <as.geovector@bellnet.ca>, "Tracz, Boyan" <Boyan.Tracz@dfo-mpo.gc.ca>

Good morning,

The Nunavut Water Board requests response by February 14, 2020 whether or not AEM response (attached) addresses parties comments. It is also available from the ftp site at the link below:

ftp://ftp.nwb-oen.ca/registry/2%20MINING%20MILLING/2B/2BB%20-%20Bulk%20Sampling/2BB-MEA1828%20Agnico/2%20ADMIN/3%20SUBMISSIONS/2019%20Amendment%202/

Regards,

Richard

Richard Dwyer- ᓇᑦᓱᕐᑦ ᑐᐊᐃᔪᕐ

Manager of Licensing - Responsable des Permis ᐊᐅᓚᑦᑎᔨ ᓚᐃᓴᓕᓇᓂᖅᒧᑦ- Maniyauyuq Laisaliginiqmun

NUNAVUT WATER BOARD - OFFICE DES EAUX DU NUNAVUT
ᓄᓇᕗᑦ ᐃᒪᓕᓇᔨᑦ ᑲᑎᒪᔨᖏᑦ- NUNAVUT IMALIRIYIN KATIMAYINGI

P.O. Box 119
Gjoa Haven, NU X0B 1J0

C.P. 119
Gjoa Haven, NU X0B 1J0

ᑎᑎᕋᖅᑲᑦ ᐃᖓ
ᐅᖅᓱᖅᑐᖅ, ᓄᓇᕗᑦ X0B 1J0

Titigaqaqvia 119
Uqhuqhuq, NU, X0B 1J0

Tel / Téléphone / ᓱᕋᔭᐅᑖ / Hivayauta: (867) 360-6338 | Fax / Télécopieur / ᓱᑲᔪᒃᑯᑦ / Fax-kut: (867) 360-6369
Toll Free / Sans / ᐊᑭᖃᖏᑦᑐᖅ / Akiittuq: 1-855-521-3745

WARNING - This communication, including any attachments contains confidential information intended only for the addressee(s) noted above. Any unauthorized distribution, copying, or disclosure is strictly prohibited. If you have received this by mistake, please notify the sender immediately and delete this message without printing or copying it. Thank you.

AVIS DE CONFIDENTIALITÉ - Ce message, et toute(s) pièce(s) jointe(s) est confidentiel et est à l'usage exclusif du(es) destinataire(s) ci-dessus. Toute autre personne est par la présente avisée qu'il lui est strictement interdit de le diffuser, le distribuer ou le reproduire. Si le destinataire ne peut être joint ou vous est inconnu, veuillez informer l'expéditeur par courrier électronique immédiatement et détruire ce message et toute copie de celui-ci. Merci pour votre collaboration.

Merci de penser à l'environnement avant d'imprimer ce courriel / Thank you for thinking of the environment before printing this email

2 attachments

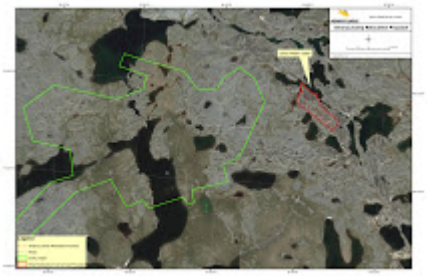

200207 2BB-MEA1828 Amaruq Explo Camp Relocation MAP-IMLE.jpg
15586K

202007 2BB-MEA1828 AEM Response to Comments-IMLE.pdf
1954K